10 CENTS PAY NO MORE

Chicago Sunday Tribune

THE WORLD'S GREATEST NEWSPAPER

F ★★ FINAL

VOLUME XCVI. NO. 25 [REG. U. S. PAT. OFFICE. COPYRIGHT 1937 BY THE CHICAGO TRIBUNE.] JUNE 20, 1937. A ★★★ PRICE TEN CENTS

13 SHOT IN OHIO STEEL RIOT

PICKET KILLED AT PLANT; ORDER BETHLEHEM SHUT

Earle Acts to Rescue C. I. O. as Grip in Strike Weakens.

BULLETIN.

Johnstown, Pa., June 20 (Sunday).—(AP)—The deadline set by Gov. Earle for evacuation of the Cambria works of Bethlehem Steel corporation passed early today without indication that workers were leaving. Col. Augustine S. Janeway notified the corporation he was placing "an adequate force of police" around the plant to prevent "all persons and supplies from entering the plant." Gov. Earle at 10:30 p. m. warned that unless the mill were evacuated within two hours, he would take "drastic action" under his martial law proclamation.

Johnstown, Pa., June 19.—[Special.]—Gov. George H. Earle of Pennsylvania put his shoulder to the mired wheels of the steel strike here today by declaring limited martial law in Johnstown and ordering immediate closing of the giant Cambria mills of the Bethlehem Steel corporation.

Col. A. S. Janeway, directing martial law in the Johnstown strike area, handed Bethlehem officials an order directing them to close the plant forthwith.

Fighting a losing battle with thousands of workers returning to the plant daily, Committee for Industrial Organization leaders hit upon the maneuver that brought about the end they were unable to obtain in twenty-four days of fighting and coercion. A jittery sherif was the unwitting means by which the end was gained.

Worried by Invasion Threat.

The story is being told here tonight how C. I. O. leaders, who alone have the governor's ear in the present situation, sent word from Harrisburg that 40,000 United Mine Workers of America would march upon Johnstown tomorrow afternoon for a demonstration in support of the thinning picket lines of steel strikers. Already worried by the tense situation that has existed for three weeks, Sherif John Boyle sent a request to the governor for troops.

This move, according to reports, supplied the excuse sought by the C. I. O. forces—the opportunity for Earle to close the plant they could not close and thus permit them to claim victory.

Marchers Called Off.

A short time after the declaration of martial law Gov. Earle telegraphed to John L. Lewis, C. I. O. chairman, in Washington, informing him of the martial law declaration and requesting that the march be canceled.

Lewis replied promptly that the situation would be accepted and that the march would be called off. This message was followed by orders to mine union leaders throughout Pennsylvania that the proposed meeting in Johnstown was canceled and for miners to remain away from the city.

Gov. Earle earlier had sought to shift responsibility for possible disorders, destruction of property and bloodshed upon Eugene G. Grace, president of Bethlehem, who flatly refused to close the Cambria mills at Earle's request last night.

Grace Cites Injustices.

The governor said he was disappointed that Grace would not close the mills and after issuance of his martial law order declared workers would be removed from the plants because "if they remain there it might mean a massacre, and I am not going to take a chance."

Tonight Grace telegraphed a protest against closing of the mills as "unnecessary and against the interests of our 14,000 employés, their families and the community of Johnstown."

"If our Cambria plant shall be shut down and evacuated on your order," Grace wired, "it will be because of your failure to exercise the authority and power which you have to preserve law and order. The responsibility for the great losses which our employés and their families and this company and its stockholders are bound to suffer from the shutting down of the plant will be upon you and the commonwealth.

"The closing of our plant will result in the loss of millions of dollars in

[Continued on page 10, column 2.]

Battle for 3 Hours at Youngstown as C.I.O. Asks Troops.

Steel News

1 Veteran postal employes bring crimson to face of superior by assuring senate that food could have been delivered to strikebound Ohio plants. See page 11.

2 Steel and C. I. O. top ranking chiefs agree to meet Taft mediation board tomorrow—but not at same hour. See page 9.

3 Roosevelt turns deaf ear to plea of Johnstown mayor for United States intervention to end strike. See page 10.

Youngstown, O., June 19.—(AP)—At least one man was killed and twelve injured tonight in a fiercely fought battle between police and striking workers of the Republic Steel corporation plant. The dead man was John Bogovich, who carried a card of the Steel Workers' Organizing committee in his pocket.

The riot occurred when women C. I. O. sympathizers, police said, were ordered off company property. They refused to leave and C. I. O. officials said police fired tear gas into their ranks. Screaming, they gave way, and scores of strikers rushed the police, forcing them into a railroad underpass. Bullets spattered down from surrounding hills.

The fighting raged in the dim lit street in front of stop gate No. 5 and plunged into the cavernous blackness of the railroad underpass leading into the plant. There, in the darkness, the little group of police held their ground, keeping off the attackers with repeated volleys of tear gas.

Pickets Form Lines Across Road.

The Republic plant, shut down since the strike started on May 26, is located one mile east of the city, and until tonight only a small picket force was maintained there.

Pickets not actually engaged in the fighting formed lines across the roads east and west of the plant, blocking the highway, police said, in an apparent attempt to prevent the running in of reënforcements. A second police line beyond the picket defense line detoured all trafic away from the riot zone.

The rioting came a few hours after federal mediators announced that John L. Lewis, C. I. O. chief, and officials of Republic and the other three independent steel companies involved would meet in Cleveland Monday in an attempt to find means for a peaceful settlement.

Two Deputies Wounded.

Sherif Ralph Elser said two of his special deputies were wounded seriously.

"One of them is Jack Barrett," he said. "One of them was shot in the hip. I don't know the other's name. He was shot in the eye and chest."

Nearly three hours after the start of the fighting Police Chief Carl Olson reported "everything is under control." He announced the arrest of eight men, including Joe Gallagher, a C. I. O. organizer. All eight were held on open charges. Vern Thomas, city law director, announced he would place charges Monday "after a full investigation."

At the time Olson made his report

[Continued on page 8, column 5.]

Bumper Cherry Crop

the turkey poults' show—reports from the berry patch—honey bees—these are the subjects of Bob Becker's story of activities on the Tribune experimental farm at Wheaton. You will find it in the want ad section of today's Tribune adjacent to the farm lands want ads.

THE RIVALS

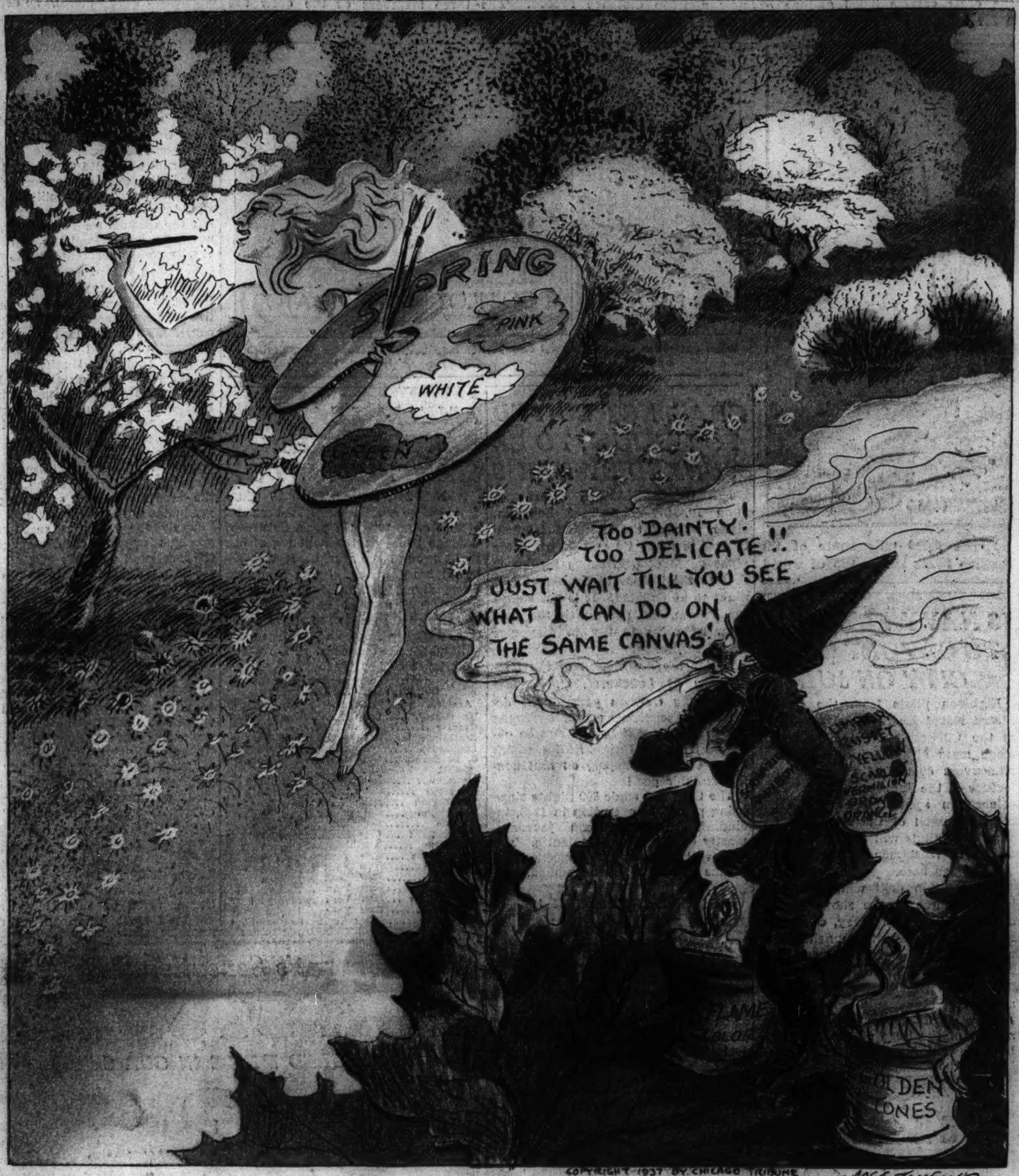

Chicago Police Tell Fight for Lives in Rioting

BY WILLIAM MOORE.

Chicago police struck back yesterday at radical leaders who have branded them murderers because of the killings on Memorial day when a mob of strikers tried to fight their way into the South Chicago plant of the Republic Steel corporation.

Their complete story of the battle was made public as the two captains in command when the rioters attacked, James L. Mooney and Thomas Kilroy, prepared to leave for Washington to answer questions of the senate postoffce committee and as agents of the La Follette civil liberties committee of the senate continued their investigation here.

Fighting for Their Lives.

It was a story of fighting for their lives that the policemen told of fighting against rioters who were tremendously superior numerically, and who came with firearms, and clubs, and meathooks, and sling shots. There were women in their ranks, but women who brought clubs wrapped in barbed wire, and charged the police ranks with razor blades on the ends of sticks.

Far from being a disorganized group of workers, the policemen declared, the rioters came in planned formation—with their own ambulances—shouting their determination to get at the loyal workers who had remained at their posts.

To the charge that they fired before they were fired upon, the policemen replied that rioters advanced as if at a signal, fired point blank into the police line, and then retired to their own rear ranks.

Military Maneuvers Told.

One detachment of the rioters, the policemen said, separated from the main body in military order and executed a flank maneuver.

The mob sang The Internationale, revolutionary communist song, as it advanced. "We had received reports," Supervising Captain Mooney said, "that the steel strikers were drilling, 100 at a time, in riot tactics such as marching and throwing rocks. We were informed the night before the attack that they were going to march on the plant.

"When we saw them coming, our 200 men lined up at 117th street and Burley avenue, a block from the main gate of the plant. We were spread out over a 400 foot front when the rioters approached, singing The Internationale.

"They zig-zagged toward us, and one line suddenly marched to the side, toward 16 policemen slightly in advance and to the left of our line. Capt. Kilroy met the rioters on the left and I met them on the right.

"I told them they couldn't go any farther, that we were there to protect the plant, and they'd have to go home. Some one yelled:

"'Let's go in and get them finks

[Continued on page 8, column 1.]

NEWS SUMMARY OF THE TRIBUNE

[And Historical Scrap Book.]

SUNDAY, JUNE 20, 1937.

Review of the week's news of the world, nation, state and city, including sports and business. Part 2, Page 12.

LABOR DISPUTES.

One person killed and twelve wounded when sherif and police battle Youngstown, O., pickets. Page 1.

Gov. Earle of Pennsylvania uses martial law to close big Cambria steel mills. Page 1.

Police tell of fight for their lives against Memorial day strike mob in South Chicago. Page 1.

FOREIGN.

Moscow to California flyers are nearing Seattle, Wash. Page 1.

The Spanish rebels occupy Bilbao. Page 1.

LOCAL.

Relics of Insull's greatness to be auctioned in his penthouse atop the Civic Opera building. Page 2.

Begin work on first unit of new Wesley Memorial hospital. Page 5.

SPORTS.

Cubs beat Phillies, 2 to 1; Sox rally to whip Yanks, 5 to 2. Part 2, Page 1.

Helen Hicks wins women's western open golf title. Part 2, Page 1.

Reds whip Giants to emerge from National league cellar. Part 2, Page 2.

Form reversals bring about Braddock-Louis title bout. Part 2, Page 1.

American Derby crowd wagers $535,940; second largest day. Part 2, Page 6.

C. Y. O. holds state amateur bicycle title races today. Part 2, Page 6.

EDITORIALS.

Church and State; Man and Nature; Is the TVA Above the Law. Page 14.

DOMESTIC.

Chief Justice Hughes warns against "temporary majorities." Page 2.

Yale men today taller and heavier than students of 50 years ago. Page 13.

WASHINGTON.

Roosevelt loses prestige as party breach widens and party leaders desert him. Page 6.

FINANCE, COMMERCE.

French financial crisis shows result of unbalanced budget. Part 2, Page 9.

Germany orders vast pooling of agricultural lands. Part 2, Page 9.

Banks are forbidden to write bonds up to market. Part 2, Page 9.

Influx of gold makes U. S. silver money plan difficult. Part 2, Page 9.

Stocks barely move as traders await strike outcome. Part 2, Page 10.

C. I. O. to invade Wall street late in summer. Part 2, Page 11.

FEATURES.

Deaths and obituaries. Page 16.

Experimental farms. Part 5, Page 9.

Real estate. Part 5, Page 11.

Crossword puzzle. Part 6, Page 2.

Part 2—Sports, business, and finance; autos.

Part 3—Metropolitan; radio.

Part 5—Classified ads.

Part 6—Women's features; styles; "The Fortune of Bridget Malone," a serial by Mrs. Belloc Lowndes.

Part 7—Movies, drama, music, Hollywood.

Part 8—Clubs, society, travel and art.

Twelve pages of comics.

Graphic—Amazing Amazons; Labor's Millionaire Senator; Fights That Made Ring History—in pictures.

Ten pages of rotogravure.

Snite Cheerful as He Speeds Home by Train

San Francisco, Cal., June 19.—[Special.]—Frederick B. Snite Jr. was speeding homeward to Chicago tonight on the final stretch of an epic journey nearly half way around the world. The young Chicagoan, who for 15 months has waged a gallant fight against infantile paralysis, arrived here today from China. He was encased in the iron lung or artificial respirator that has kept him alive for 447 days.

"I am glad to be back in my native land," he said happily as his ship, the President Coolidge, steamed into the Golden Gate.

Arrives Here Tuesday.

Young Snite will arrive in Chicago Tuesday forenoon. His train, the second Overland Limited which left here tonight, will pull into the North Western station, and then back out to a spot where Snite will be transferred to a specially equipped ambulance or truck for removal to a hospital.

Early in 1936 Snite left Chicago with his father, wealthy head of the Local Loan company of Chicago, and other members of the family on a projected world cruise. In Peiping, China, on March 30, 1936, he was stricken with infantile paralysis which paralyzed him from the throat down.

Expense Estimated at $250,000.

Snite's family remained loyally with him throughout the long vigil while medical science, largely through the iron lung, preserved his life against tremendous odds, and at tremendous expense—reliably estimated at nearly $250,000. But medical science alone has not kept young Snite alive.

Faith and family devotion have played their parts. The story of this faith and devotion unfolded today when shipboard reporters met the elder Snite. They expected to find a grieving father but found instead a tall, slender cheerful man. He was asked how he still could smile in face of his son's tragedy.

"Would it do my son or me any

[Continued on page 3, column 4.]

Rebels Occupy Bilbao; Terror Reign Is Told

WITH THE SPANISH REBELS ON THE EDGE OF BILBAO, June 19.—(AP)—The rebel legions marched into Bilbao unresisted today and the long, desperately fought siege of the hitherto invincible capital of the Basques ended. It was the first time in the history of many sieges dating from medieval ages that Bilbao has fallen to an attacking army.

As the victors in the three months' campaign moved cautiously into the city, the chief obstacles to their progress were swarms of prisoners and refugees moving out. Not a shot was heard as the Fascists marched in to take formal possession for Generalissimo Francisco Franco shortly after noon.

The last defenders, said to have been Asturians, fled over the western hills toward Santander, 45 miles to the west.

Crowds Cheer Fascists.

Half starved crowds thronged the streets waiting for the rebel troops after the Asturians blew up eight bridges crossing the Nervion river into Bilbao.

In a twinkling red and yellow rebel flags replaced the red, white, and green Basque colors in front of balconies and atop flagpoles. Wild, cheering crowds sang and formed impromptu parades.

About 500 Basque militiamen and a few civil police guards promptly surrendered to the rebels and laid down their arms along with thousands of Basque soldiers who did not flee to Santander.

Sections most badly battered in Bilbao were along the water front, where terrific charges of dynamite used to blow up the bridges not only did a perfect job on those structures, but shattered windows and showered débris over streets for blocks. A dock and an old steamer burned.

Hospitals were jammed with wounded. The Basques were estimated to have used 75,000 men in defense of the city and to have lost 10,000 killed and wounded.

Militiamen Terrorize City.

Refugees told tales of complete disorganization and panic. They said Bilbao had been terrorized at the end by roving bands of Asturians and Santander militiamen. The refugees carried what few possessions they could. Most of them were simply wandering out of the captured city with no destination until they met the rebels. Most told stories of how they had narrowly escaped death by execution or at the hands of lawless bands.

One rebel force moving into Bilbao from Begona, northwestern suburb, encountered a straggling column of 1,000 rebel sympathizers just freed from prison.

Two hundred of them carried rifles given them by members of the Itzaldi battalion, a Basque organization supporting the rebels, who had opened the doors of Larrinaga prison in the heart of Bilbao and told the prisoners they would have to get out of the city as best they could.

Weak and Half Starved.

Most of these ex-prisoners were weak and half starved, without strength to carry rifles. As they met

[Continued on page 4, column 1.]

THE WEATHER

SUNDAY, JUNE 20, 1937.

Sunrise, 5:14; sunset, 8:28. Moon sets at 3:24 a. m. tomorrow. Mercury, Jupiter, Saturn, and Venus are morning stars. Mars is an evening star.

CHICAGO AND VICINITY: Partly cloudy today and tomorrow; somewhat warmer today with moderate south and southwest winds.

ILLINOIS: Partly cloudy today and tomorrow; somewhat warmer in north and central today.

TRIBUNE BAROMETER.

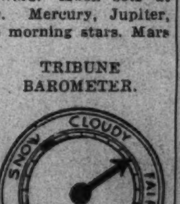

TEMPERATURES IN CHICAGO

For 24 hours ended 7:30 p. m. June 19:

MAXIMUM, 5 P. M. 79
MINIMUM, 3 A. M. 56

3 a. m. ...56	Noon 72	8 p. m. ...74
4 a. m. ...56	1 p. m. ...75	Unofficial—
5 a. m. ...56	2 p. m. ...77	9 p. m. ...73
6 a. m. ...57	3 p. m. ...78	10 p. m. ...72
7 a. m. ...59	4 p. m. ...79	11 p. m. ...71
8 a. m. ...62	5 p. m. ...79	Midnight ..70
9 a. m. ...62	6 p. m. ...79	1 a. m. ...60
10 a. m. ...63	7 p. m. ...78	2 a. m. ...68
11 a. m. ...68		

For 24 hours ended 7:30 p. m. June 19:

Mean temperature, 68; normal, 68; deficiency for June, 53 degrees; deficiency since Jan. 1, 30 degrees.

Precipitation, trace; excess for June, .92 of an inch; total since Jan. 1, 13.47 inches; deficiency since Jan. 1, 1.65 inches.

Highest wind velocity, 18 miles an hour, from the southeast, at 9:57 a. m.

Barometer, 7:30 a. m., 30.19; 7:30 p. m., 29.97.

June 20, 1936:

Maximum temperature, 69; minimum, 58; mean, 62; clear; precipitation, none.

[Official weather table on page 9, part 2.]

RUSSIAN FLYERS NEAR SEATTLE ON POLAR HOP

Expected in Oakland This Morning.

BULLETIN.

Seattle, Wash., June 19.—(AP)—Speeding down the Canadian coast, the soviet transpolar airmen reported at 11:25 p. m. (2:25 a. m. Sunday, Chicago time) they were 50 miles west of the north tip of Vancouver Island.

The message, sent from the plane to the army signal corps station at San Francisco, was translated to read:

"I receive you well. My position is 50 miles west of the north tip of Vancouver Island. Give weather report immediately, Seattle to San Francisco."

It was signed "Retet," the call letters for the plane.

Observers predicted the flyers would pass near Seattle about 6:30 a. m., Chicago time.

San Francisco, Cal., June 19.—[Special.]—Timed to lend the greatest support to the waning communistic C. I. O. movement in the United States, three Russian flyers were speeding tonight toward Oakland, Cal., goal of their 6,000 mile nonstop flight from Moscow.

They had crossed the Arctic circle with its hazard of unexplored areas and unpredictable weather conditions without mishap and were flying across Canada.

Unreported for more than 12 hours, their wireless signals finally were picked up by the Royal Canadian signal corps, which reported them about 100 miles south of Fort Norman, Northwest Territories, at 4:25 p. m. [Chicago daylight saving time]. They said all was well.

Plane Picks Up Speed.

At 4:40 p. m. the Canadian agency said they were believed to be over the confluence of the Mackenzie and Liard rivers, 980 miles northeast of Edmonton. The second report indicated that they had picked up speed greatly and were within 2,500 miles of their goal.

At the last previous official report, 3:20 a. m. [Chicago time], the flyers were only 320 miles south of the pole. The Canadian report showed that they had covered about 1,400 miles, passing through one of the great unexplored stretches of the arctic, in the 12 hour 5 minute period of silence.

"Overjoyed," said Consul General Gregory I. Gojhman after hours of map checking, clock watching and denying a deluge of reports concerning the plane.

Weather Is Favorable.

The Canadian agency said the Russian ship was flying at the 4,400 meter elevation, that the radio channel was "clear" and that the flyers soon would be in direct communication with Edmonton or Fort Smith, 535 miles north of Edmonton.

Weather conditions were reported favorable, although skies were cloudy along some portions of the route. The temperature was comfortably above freezing during the day.

On the basis of the 4:40 p. m. report the flyers had covered more than 4,000 miles and had been out of Moscow 44 hours, 40 minutes.

An estimate that the plane would arrive at Oakland, across the bay from here, between 8 and 10 a. m. tomorrow [Chicago daylight saving time], was made by the soviet consul's office and airport officials. This would bring the plane the 6,000 miles from Moscow in between 60 and 62 hours.

Plane Unable to Receive.

Russian officials, concentrated here for the welcoming ceremonies, said the long interval of silence probably was due to poor radio conditions as the plane sped through the trackless arctic wilderness. Even in obtaining the 4:40 p. m. report the Canadian signalmen said they had been unable to transmit messages to the plane.

During the silent period the United States army signal corps, as well as various commercial and amateur operators, listened for the plane, anxious because its reports last night said ice was forming on the wings as it approached the "blind spot."

Bearing southward after passing close to the pole, the three flyers passed within a few hundred miles of the little known area which scientists call "a magnetic and mathematical jungle."

This spot is the magnetic north pole, in the north Canadian islands. It is more than 1,500 miles south of the true north pole and might prove

a treacherous guide to navigators unaware of its peculiarities.

The flyers had one advantage. They flew in daylight the greater portion of their voyage. North of the arctic circle there is sunlight 24 hours a day at this season.

Secrecy imposed by Russian authorities at the outset of the flight made the route and the progress uncertain to the outside. Just twenty-four hours after the start from Moscow the soviet government announced the departure, saying Pilot Valeri Chkalov, Co-Pilot Georgi Baidukov, and Navigator Alexander Beliakov had taken off at 8:05 p. m. [Chicago time] Thursday.

The plane was described as a low wing monoplane, with retractable landing gear. It has red wings and gray fuselage, marked U. R. S.S., the letter "N" and the figures 025. It carried a 20 watt radio transmitter, the call letters of which are "RETET."

The plane has a gasoline capacity of 2,000 gallons, enough to supply the 12-cylinder, 950 horsepower motor for 100 hours of speeding the 24,750-pound craft through the air.

Here are short sketches of the three flyers:

Chkalov, 33 years of age, is the son of a fireman on a Volga boat. He joined the Red army when 15 years old. After the revolution he entered a pilots' school and became an army flyer. He was decorated in 1935 with the highest soviet award, the Order of Lenin.

Baidukov is 30 years old and the son of a repair worker on the Omsk railway in Siberia. He ran away from home when 8 years old and was expelled from a children's home for his "rebellious character." He first saw a plane when he was 18, went to Leningrad and became an expert flyer. He is a close friend of Chkolov and, like him, has been awarded the Order of Lenin and the title of "hero."

Beliakov is the old head of the expedition—40 years of age. His father teaches on a collective farm in the Moscow area. Alexander graduated from high school in 1915, attended military school and served in the world war. He commanded the chemical service of an artillery division during the revolution, and afterward entered an air navigation school. Now he is professor of air navigation in the military air academy.

None of the flyers speaks English. They have never previously been in the United States.

RUSSIAN FLYERS MAY SET A NEW DISTANCE RECORD

If the three Russian airmen complete their approximately 6,000 mile Moscow-Oakland flight they will have bettered all previous long distance records.

The same three last July made a 5,858 mile flight from Moscow to Nikolaievsk, eastern Siberia, but the distance was not covered in a direct line, hence has not been recognized as an international record.

The accepted air line nonstop mark is that set by the Frenchmen, Maurice Rossi and Paul Codos Aug. 5-7, 1933, when they flew 5,657 miles from New York to Rayak, Syria.

That record displaced one set Feb. 6-8, 1933, by Squadron Leader O. R. Gayford and Flight Lieutenant G. E. Nicholetts of the British royal air force, 5,341 miles from Cranwell, England, to Walfish bay, South Africa.

The best American mark was made by Russel N. Boardman and John Polando, New York to Istanbul, Turkey, 5,012 miles, July 28-30, 1931.

The closed circuit nonstop mark was set by the Frenchmen, Bossoutrot and Rossi, March 23-26, 1932, at 6,587 miles.

Canadian Plane, Missing with 4 Men, Reported Safe

FREDERICTON, N. B., June 19.—(AP)—Missing since Thursday night, an airplane carrying four men was reported safe today at Long lake, in the northern Restigouche district. Aboard were F. W. Pirie, New Brunswick minister of mines and lands; Capt. James Smart, comptroller of the national parks bureau; Dr. Bruce Rose, geologist; and J. C. Folkins, pilot. It was assumed bad weather caused a forced landing.

GROCER ROBBED OF $500.

James DeFalco, 712 South Aberdeen street, owner of a grocery and market at 734 South Sacramento avenue, was robbed of $500 and $40 in checks last night by three men who stopped his delivery truck at Lexington street and Campbell avenue as he was going home.

RUSSIAN POLAR PLANE SPEEDS OVER CANADA TO U. S.

(Story starts on page 1.)

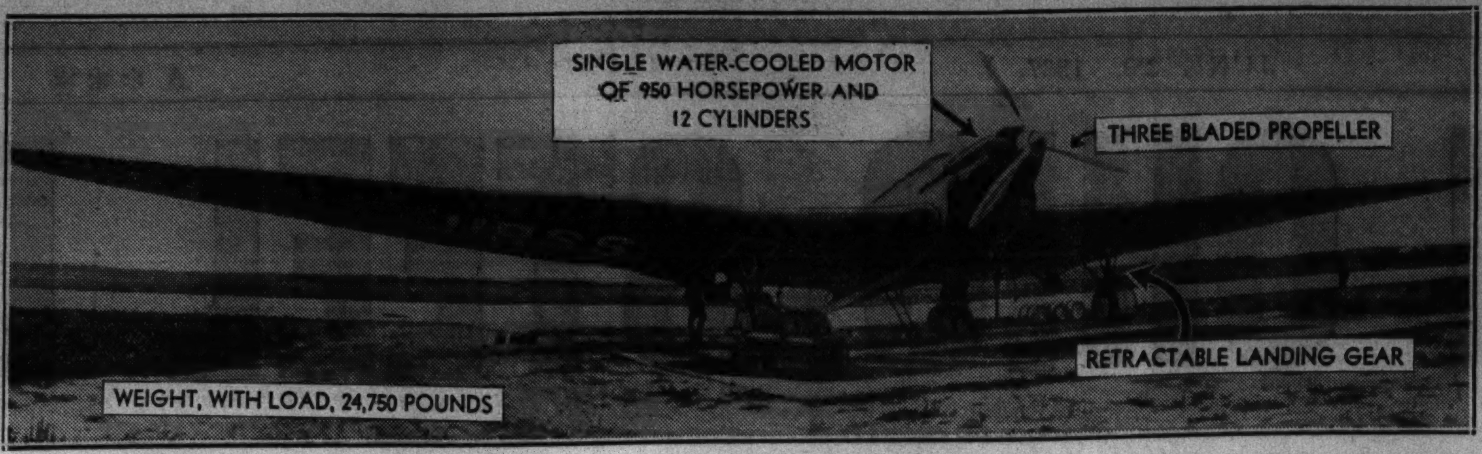

Flying from Moscow to Oakland, Cal., by way of the north pole this Russian low winged monoplane was winging southward over Canada last night. Of the ANT-25 type, the craft carries 2,000 gallons of gasoline, believed to be sufficient fuel for a flight of 100 hours and far in excess of needs for the 6,000 mile flight. The plane is expected to reach its destination today. If the dash is successful it will set a new nonstop distance record. The three members of the crew are pictured below.

[Associated Press Wirephoto.]

Here's 6,000 mile route of the Russian flyers across top of world.

Valeri Pavlovitch Chkalov. Georgi Phillipovitch Baidukov. Alexander Vassilievitch Beliakov.

INSULL'S RELICS WILL BE SOLD IN LOOP PENTHOUSE

Home Atop Civic Opera Just as He Left It.

BY MARCIA WINN.

The most intimate—and the least publicized—of the power and the glory that once was Samuel Insull's will go on the auction block next Thursday and Friday.

The entire contents of the luxurious penthouse atop the Civic Opera building will be sold. There, as overlord of opera and utility empire, Insull could sit and see, on clear days, Oak Park to the west and the shores of Michigan to the east.

Access by Private Elevator.

Admittance to the auction will cost $1. To get to the sale, the bidder will go first to the 41st floor of the opera building, then transfer to what was once Mr. Insull's private elevator, paneled in walnut and red damask and last used in 1931.

The penthouse, a spacious ten room apartment, has not been touched—except by the auctioneers' assistants last week—since Mr. Insull's timely departure for Greece. His bedroom, opulent with a four poster bed with tester and spread of rose and gold brocatelle, is as he left it. Tortoise shell brushes are still on the Sheraton dressing table, olive oil and powdered alum are still in the bathroom with its silver and crystal fittings.

Scene of Lavish Parties.

Associates of the former utilities magnate say he used to stay in his penthouse during the entire opera season, often entertaining there on a lavish scale. The size of his wine cellar, now empty, and the dozens of dedicate wine glasses, in clear and rainbow hued crystal, which will be offered for sale, support this statement.

So does his dining room table, at which 24 can be seated. On it in preparation for the sale are 107 pieces of blue and white Staffordshire willow ware, a 205 piece Wedgwood dinner service, a 120 piece Bloor Derby service, a Royal Worcester tea service, and innumerable other pieces. In the kitchen is a big refrigerator capable of making 224 cubes of ice at a time.

Rooms Richly Furnished.

Rare carpets cover all the floors. Valuable oil paintings, principally of English scenes, watercolors, aquatints and brocades cover the walls. All furniture is dark, carved, antique.

In only two rooms is there a semblance of lightness. One is a large bedroom with silver gray walls and sky blue brocaded hangings. The adjoining bath, fitted in silver and crystal, has window curtains of sky blue taffeta, and a Kirman medallion carpet of ivory, blue, and cerise. An ivory toilette set rests on the dresser.

When Insull left his penthouse, he left few personal touches, other than medicines, corsage pins, and some cases of French soap. Williams, Barker & Severn are conducting the sale.

18 NAVY FLYERS TO CAVORT OVER CITY ON JULY 4

Eighteen pilots from the United States Naval Reserve Aviation base at the Curtiss-Reynolds airport will stage mass airplane formations and maneuvers over Soldiers' field as a feature of the Jubilee Fourth of July celebration sponsored by the Cook county council of the American Legion. The pilots will be led by Lieut. G. A. T. Washburn, commander of the Chicago base.

The aviation drill will be one of many features at the show, according to William G. Murray, commander of the Cook county council. There will be dress drills by army and navy units, the crowning of the Queen of the Great Lakes, a flag raising ceremony, and fireworks. Jerry Troesch, 2 years old, 5767 Wentworth avenue, mascot of the Sons of the American Legion, sold Mayor Kelly the first box for the show last week.

GRAF, NOT SUITED TO HELIUM, TO BE JUNKED BY NAZIS

FRIEDRICHSHAFEN, Germany, June 19.—(AP)—The Graf Zeppelin, sister ship of the ill fated Hindenburg, has made its last flight. After eight years of continuous service it flew to the hangar at Frankfort last night to be deflated. It is not suited for helium, the gas which the government plans to use in dirigibles in the future.

[*After the destruction of the Hindenburg at Lakehurst, N. J., last month the German government decided to discontinue use of hydrogen gas in dirigibles if helium can be obtained from the United States, which has a virtual monopoly on that noninflammable gas.*]

The Graf had made 590 flights since being placed in operation in 1928, including 143 trans-ocean journeys, mostly over the south Atlantic. The ship will be open for inspection for a time and then will be junked.

Vatican Bans Italian's Book; Linked with Naziism

VATICAN CITY, June 19.—(AP)—The congregation of the holy office today placed on the index of prohibited books a volume by Prof. G. Cogni, an Italian, which, it said, exalted the racial theories of Dr. Alfred Rosenberg, German Nazi philosophical leader. The announcement said the book was offensive to religion.

AMELIA LEAVES RANGOON; THINK SIAM NEXT STOP

RANGOON, Burma, June 20 [Sunday.]—(AP)—Amelia Earhart took off at 6:30 a. m. today [7 p. m. Saturday, Chicago time] on the next leg of her flight around the world. It was believed her destination was Bangkok, Siam, about 400 miles southeast of here. She arrived here yesterday from Akyab, Burma, 300 miles away, after a flight through a Burmese monsoon which she described as the worst experience of her journey.

OCEAN SHIP MOVEMENTS.

Arrived.	At.	From.
De Grasse	Cobh	New York
Georgic	Cobh	New York
Drottningholm	Gothenburg	New York
Lancastria	Helsinfors	New York
C. Di Savoia	Naples	New York
Sailed.	**From.**	**For.**
Statedam	Boulogne	New York
Columbus	Cobh	New York
Washington	Cobh	New York
Kungsholm	Gothenburg	New York
Laconia	Liverpool	New York
Bergensfjord	Oslo	New York
Lafayette	South'mpton	New York
Santa Lucia	New York	Valparaiso
Gerolstein	New York	Rotterdam
Europa	New York	Bremen
Ile De France	New York	Havre
Am. Shipper	New York	Liverpool
Saturnia	New York	Naples
Berengaria	New York	Southampton

CHIEF JUSTICE WARNS COLLEGES OF DEMAGOGS

Hughes Talks at Amherst; Tells of His Days.

Amherst, Mass., June 19.—(AP)—Chief Justice Charles Evans Hughes today denounced both the "ruthlessness of a temporary majority" and the "activities of organized minorities." The chief justice spoke at Amherst college, whose senior class will graduate on Monday.

Asserting the fundamental needs of democracy were "moral," he declared, "the ruthlessness of a temporary majority, if unchecked, will eventually lead to the entire overthrow of democratic institutions."

The chief justice, who is 75 years old, did not elaborate on his references to the "temporary majority" or the "organized minorities," declaring it would not become him to speak of current interests.

He said he would "leave to the experts" the task of answering questions on current problems. Nor would he grant an interview as he left the campus for Providence, R. I., where he will attend the Brown university commencement exercises.

Read Cicero on Old Age.

Early in his talk Mr. Hughes referred to Arthur P. Rugg, chief justice of the Massachusetts Supreme court, who introduced him to the Amherst men, and who is one year younger than Mr. Hughes.

"We know nothing about old age," Mr. Hughes declared, "only what we read in Cicero, and our hearts are young, and our spiritual arteries are not hardened."

The chief justice expressed his opinion of the "ruthlessness of a temporary majority" as he discussed the need for colleges equipping their graduates with qualities which would "supply the essential resistance to specious appeals of demagogs and the irrational demands of zealots."

The chief justice said that democracy carried the banner of freedom, and there was no conflict between progress and liberty, adding that a thorough knowledge of democracy was one of the most important things educators could inculcate into youth.

"I see the future of the country in the hands of the youth who are coming out of our educational institutions this month," he declared. He spoke in favor of educated men with "emotional drive."

"Such qualities," he said, "would supply the essential resistance to specious appeals of demagogs and the irrational demands of zealots."

Tells of Coolidge.

In his talk Justice Hughes reviewed his association with former President Calvin Coolidge, Dwight Morrow, and Supreme Court Justice Harlan F. Stone, three of this New England college's most prominent graduates.

He called Morrow a "statesman in business and an artist in the diplomacy of friendliness"; former President Coolidge, he said, was "the sagacious son of Amherst who enveloped the White House with an atmosphere of New England thrift," and he declared of Judge Stone, "It is one of the greatest privileges of my life to be associated with that eminent jurist."

MAYOR'S JULY 4 EDICT PRAISED BY BLINDNESS GROUP

Mayor Kelly was commended yesterday by the Illinois Society for the Prevention of Blindness for his proclamation urging Chicagoans to observe a safe and sane Fourth of July by obeying the city ordinance which prohibits the unlicensed sale and use of fireworks. More than 300 children and adults will be injured by the explosives this year unless precautions are taken, Miss Audrey M. Hayden, executive secretary of the society, said.

"The society is confident," said Miss Hayden, "that the mayor's warning to those who would purvey or use fireworks within the city limits will spur action on the part of the police department in searching for violators of the ordinance."

THE FAIR
State and Adams Streets · Oak Park Lake at Marion · Milwaukee at Wood
HALF SOLES
Monday Only!
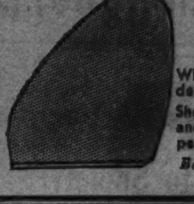
47c
While you wait or delivered.
Shoes made longer and wider, per pair, 75c
Bargain Basement Three Stores.

REMIEN'S BEST HOUSE PAINTS
GUARANTEED PURE PER GALLON $2.70
For dependable PAINTS, VARNISHES, WHITE LEAD, and supplies at lowest market prices and the largest selection of wall papers in the city, go to
REMIEN & KUHNERT CO.
63 W. GRAND AVE. SUP. 1140

Advertise in the Tribune

JANTZEN SWIM SUITS
Sleek fit, perfect figure control—an endless variety of thrilling styles. We're headquarters for these famous suits
$6.95

Other swim suits $3.95 to $12.95
7th floor
MAURICE L ROTHSCHILD
State at Jackson

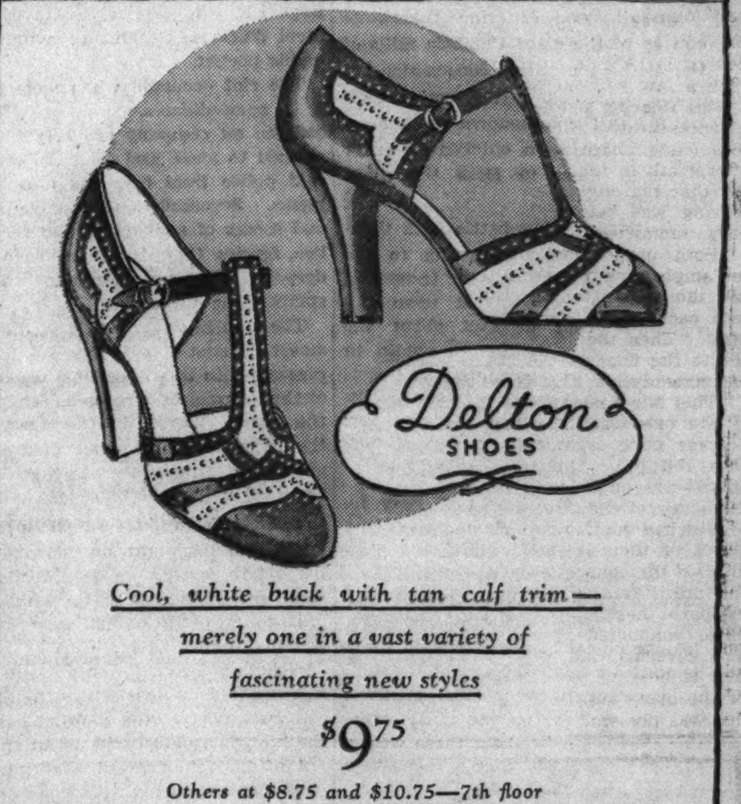
Delton SHOES
Cool, white buck with tan calf trim—merely one in a vast variety of fascinating new styles
$9.75
Others at $8.75 and $10.75—7th floor
Maurice L Rothschild
State at Jackson

Do you want to be an artist?
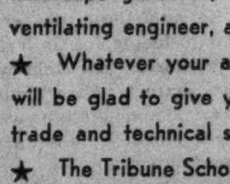
Are you interested in fitting yourself to be a landscape gardener, an interior decorator, a lighting, heating, or ventilating engineer, a draftsman or a pattern maker?
★ Whatever your ambition, the Chicago Tribune School Bureau will be glad to give you without charge helpful information about trade and technical schools offering courses in your chosen field.
★ The Tribune School Bureau has on file for your assistance information about 4,000 schools and colleges of all types throughout America. Services of the School Bureau are free. Call in person, telephone, or mail the coupon.
School Bureau, Chicago Tribune,
One S. Dearborn St., Chicago, Illinois.
Please send me, without obligation, information on trade schools ☐
colleges ☐
offering courses in........................
Name........................
Address........................
City.............. State.............. Phone No..............
CHICAGO TRIBUNE PUBLIC SERVICE OFFICE
SCHOOL BUREAU ONE S. DEARBORN ST. SUPERIOR 0100

Lane Bryant's Sensational Offering!
FUR STORAGE
(INSURED WHILE IN OUR CARE)
$3 Minimum
1% OF VALUATION UP TO $300 VALUATION
FUR STORAGE
Plus All-Risk INSURANCE
(12 FULL MONTHS WORLD-WIDE POLICY)
FUR CLEANING
GAS STERILIZATION
all for $5 minimum
2% OF VALUATION UP TO $250 VALUATION
8 POINT DE LUXE
FUR STORAGE
Plus
LINING CLEANING
Plus
All-Risk INSURANCE
Plus
4-Point FUR CLEANING
Plus
GAS STERILIZATION
all for $6.95 minimum
3% OF VALUATION UP TO $232 VALUATION
SCIENTIFIC HUMIDIFIED FUR STORAGE VAULTS
Phone RANDOLPH 9800
PICK-UP AND DELIVERY BY BONDED MESSENGER
Lane Bryant
101 N. WABASH AVE.

LYON & HEALY'S
ACCORDION
Vacation Special

Actual photograph of the Hohner-made Leland Accordion . . . . Trailer illustration by courtesy of "Covered Wagon Co."
LELAND ACCORDION, built especially for Lyon & Healy
Whether you go "trailing off" somewhere on your vacation or spend it hereabouts, you'll double your fun with an Accordion. Start lessons now, and play "pop" numbers soon.
Special Price of $19.95
Includes Accordion, Carrying Case and Instruction Book
EASY TERMS
Within 6 months you can exchange the Leland towards a larger Accordion at full value. . . . If you wish, the Leland may be purchased on Lyon & Healy's $1.25-a-Week Lesson Plan.
It's ACCORDION WEEK at
LYON & HEALY
WABASH AVENUE at JACKSON BOULEVARD

AT CABLE'S
PIANO STYLE SHOW

Princess Model
Minuette CONSOLE PIANOS

Marquis Model
You're invited! See—hear—play these sensational models that are leading the fashion parade. They are the loveliest new-type pianos to be seen anywhere.
Low in price—easy terms. Your old piano in trade.
CABLE Piano Company
WABASH & JACKSON · OPEN EVENINGS
Mason & Hamlin, Conover, Knabe, Cable, Gulbransen, Estey Pianos

ILLINOIS PAROLE REFORM URGED BY G-MAN HOOVER

Brands Present System Menace to Society.

J. Edgar Hoover, chief of the bureau of investigation of the federal department of justice, several of whose agents have gone to their death while battling paroled convicts, notably members of the Dillinger gang, came to the support in Washington yesterday of the parole reform bill passed by the Illinois legislature and now awaiting action by Gov. Horner.

Hoover, as chief of the G-men, said that though he favors the theory of parole, he has found it poorly administered in many states. He gave his approval to the parole reform measure sponsored by Frank J. Loesch, veteran president of the Chicago Crime commission.

Power to Fix Sentences.

The Loesch plan, passed by the legislature as the Ward-Schnackenberg bill, would give trial judges the power to fix minimum and maximum sentences for those convicted of crime. To that extent it would limit the powers of the parole board.

"For some years the administration of pardon and parole has been a national scandal and a menace to society," said Mr. Hoover. "I do not believe it proper to set up parole systems without safeguards by the courts and the legislatures.

"That is where such a law as was recently passed by the Illinois legislature is particularly good.

Deterrent of Crime.

"When a man is sent to prison it is as a punishment for crime and he should know the minimum and maximum time he is to serve. The certainty of punishment is a tremendous deterrent of crime.

"Certainly I believe that a judge who tries a case is in a better position to establish punishment than a parole board. Too often there are members of parole boards who are impractical or who are swayed by political motives or sentiment."

The bill passed by the legislature two weeks ago, under which the judges are authorized to fix terms of sentences within the limits of the present indeterminate sentence system, was delayed in reaching Gov. Horner, it was reported at Springfield. After it reaches him he has ten days in which to decide whether to sign it, veto it or allow it to become a law without his signature.

Fair Hearing Before Committee.

Representative Elmer J. Schnackenberg [R., Chicago], who handled the reform bill in the house, said yesterday that the only place it had a fair hearing was before the house judiciary committee.

"Both proponents and opponents had ample time to present their views and the committee carefully considered each side," Mr. Schnackenberg said. "Then the committee sent the bill to the floor of the house with a recommendation that it be passed.

"This fair hearing was in contrast to the one sided meetings held by Chicago civic organizations who oppose the bill. Only one side was heard—the opponents. Typical was the action of the directors of the Chicago crime commission in stealing a march on their president, Mr. Loesch, head of the committee which drafted the bill. Another example was the ex parte hearing in the governor's office conducted by the opponents. The governor had only the opportunity of hearing their protests. None of the many supporters of the measure was present."

NURSES COME TO U. S. WITH SNITE

(Story starts on page 1.)

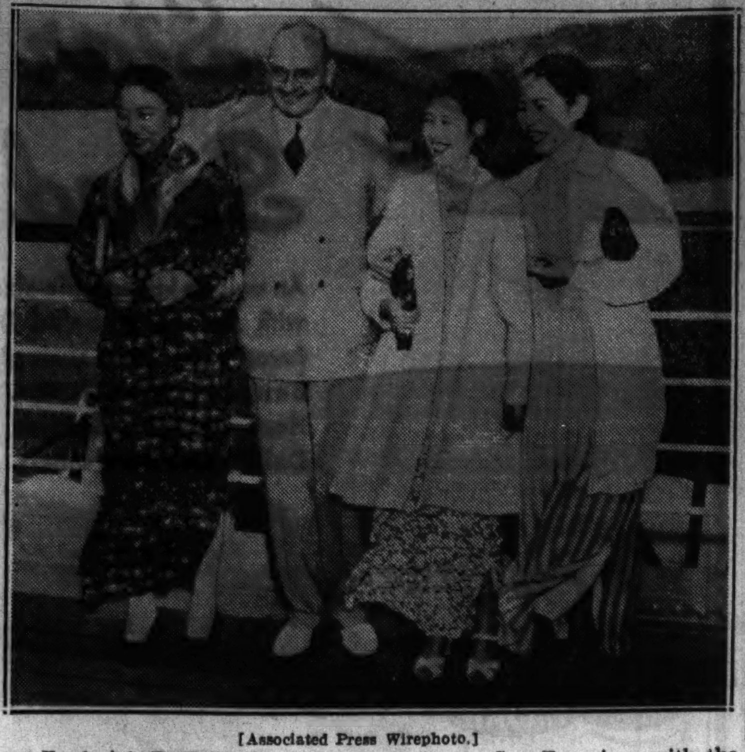

[Associated Press Wirephoto.]

Frederick B. Snite Sr. posed yesterday in San Francisco with the three Chinese nurses who cared for his son, Frederick B. Snite Jr., on the latter's trip across the Pacific in an iron lung respirator. Left to right are: Liu Mei Chih, Mr. Snite, Huang Tuan Chen, and Pi Hua-ying.

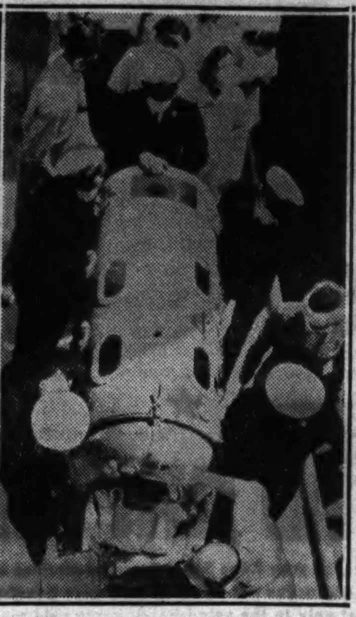

[Associated Press Wirephoto.]

Young Snite, in his iron lung, being removed from the liner President Coolidge on arrival in Pacific coast city.

SNITE CHEERFUL AS TRAIN SPEEDS HIM TO CHICAGO

Still in Iron Lung; Will Arrive Home Tuesday.

[Continued from first page.]

good to be gloomy?" he asked. "Haven't I still the finest son in the world?"

There were times, he admitted, when depression seized him, when he wondered why his boy, "an ideal son who never gave his parents a moment's worry," should be the victim of such a terrible sickness.

"I mentioned that to my son one day," related Mr. Snite. "He rebuked me. He said, 'Dad, it isn't for you or me to question the decisions of Providence. Think how much worse it would have been if this thing had been inflicted on the son of some poor father who couldn't do the things you have done for me.' Since then never for a moment have I whined about what has happened to this son I love. In the face of such courage as his I would be a weakling if I could not smile."

The elder Snite cited another instance of his son's courage. He told him he probably must stay at least seven years in the iron lung to assure recovery. "Let's figure on nine years, dad," young Snite responded, "and then if it's any less we'll be that much to the good."

The Rev. Patrick J. Moore, a Canadian missionary, who accompanied Snite back, revealed his religious faith. He said this buoyed Snite constantly. Father Moore administered communion to him daily, and said mass twice a week in his cabin.

Minutes Precious to Him.

Minutes are precious to Snite—he cannot remain out of an artificial respirator more than three minutes without courting death—and this preciousness never was more vividly illustrated than in today's transfer of the sufferer from the ship to the special train. The train, made up of three cars, waited at the President Coolidge's dock. A corps of attendants, including longshoremen dressed in sterile white, awaited the word to go. A specially constructed ramp was put up to the ship's side.

An iron lung was assembled on the train. Then Snite was taken out of the iron lung in which he had traveled across the ocean, but immediately placed under a temporary pulmotor.

On the ramp he was placed aboard a small flat car, and moved swiftly but easily to the train. Strong hands there quickly lifted him through the end of the rear coach. In another minute he was inside the iron lung on the train.

Snite's homeward bound party includes his parents and sister, Mary, Dr. Claude E. Forkner, seven nurses, a masseuse, Father Moore, Snite's Notre Dame classmate, J. T. Dillon, and the elder Snite's business partner, John Murphy.

GUNMAN COWS SEVEN WOMEN CASHIERS IN A LOOP SHOP; GETS $1,200

A well dressed gunman threatened five women cashiers in the shop of Lane Bryant, Inc., 101 North Wabash avenue, yesterday and escaped with $1,200 from the cash drawer. Two of the cashiers, Shirley Arden, 4318 West 16th street, and Julie Hayes, 4865 Milwaukee avenue, reported to central police that the robber mounted to the balcony where the cashiers' cages are and vaulted the guard rail, which was lower than usual because of repairs being made. They described him as being about 35 years old and dressed in a gray suit.

FUGITIVE BANK OFFICIAL SEIZED IN INDIANA CITY

Indianapolis, Ind., June 19.—(AP)—Herold H. Reinecke, agent of the federal bureau of investigation, department of justice, announced the arrest tonight of Alton Gibbs, an official of the Coloma, Wis., State bank, on a charge of embezzlement of bank funds. Reinecke said Gibbs was arrested near Evansville by police, federal agents, and Sherif Robert H. Boyson of Wautoma, Wis.

Information had been received, Reinecke said, that Gibbs was to meet his wife at a crossroads and continue his flight south. As the couple met officers closed in and Gibbs surrendered.

WEED CONTROL DEMONSTRATION SET FOR FRIDAY

Springfield, Ill., June 19.—[Special.]—The fourth in a series of weed control demonstrations being conducted jointly by the University of Illinois and the state department of agriculture has been arranged for Friday, June 25, at Prophetstown, in Whiteside county, L. A. Moore of the department of agriculture announced today.

An attempt is being made this year to rid the state of ragweeds and other noxious plants that menace public health.

Leaps Into the River Off Loop Bridge; Drowns

An unidentified man about 45 years old jumped into the Chicago river from the Washington street bridge last evening and was drowned. A life preserver was thrown to him by Walter Osterdahl, the bridge tender, but the man made no effort to seize it. Osterdahl then tried unsuccessfully to rescue him from a rowboat.

IN NAZI DRAMA

(Story in adjoining column.)

These are the principals in the romantic drama in high Nazi circles, news of which is coming in whispers from Berlin.

Pola Negri. Leni Riefenstahl.

Adolf Hitler. Dr. Goebbels.

CHICAGOAN'S DEATH ACCIDENT.

Springfield, Mo., June 19.—[Special.]—A coroner's jury today held the automobile death of Thomas Davies, 72, of Chicago last Sunday an unavoidable accident.

LINK NAZI SLAP AT ACTRESS WITH HITLER ROMANCE

Viewed as Goebbels' Move to Balk Marriage.

[Chicago Tribune Press Service.]

VIENNA, June 19.—Reichsfuehrer Adolf Hitler wanted to marry red haired Leni Riefenstahl, leading Nazi moving picture star. Propaganda Minister Dr. Paul Joseph Goebbels objected and took the rôle of romance wrecker.

This tonight was the report in well informed circles here to explain the recent announcement that the movie actress had been branded a "Jewess" by Goebbels and the resulting anxious denials from the propaganda ministry next day.

It also lends credence to the belief here that relations between the fuehrer and the propaganda minister are anything but friendly at present. Hitler once definitly spiked reports as to Leni's ancestry in 1934 when he said: "It is I who will decide who is a Jew and who is not."

Tell of Remark At Party.

The original story from Berlin was that Goebbels asserted Fraulein Riefenstahl was not an Aryan and forced her departure from a party at the home of Wilhelm Frick, minister of interior, by threatening to leave if she remained.

When this story appeared in Paris papers it was labeled "too silly to be denied" by Goebbels' propaganda ministry and a further statement was issued that: "Miss Riefenstahl's Aryan affidavit is registered with the reich film chamber."

Hitler Defends Pola Negri.

Hitler's statement in 1934 as to the "purity" of Leni's racial background was not the only step taken by the fuehrer to put the ancestry of a beautiful actress beyond Nazi reproach. Recently he took extraordinary precaution to confirm the pure Aryan blood of another leading woman of the films, Pola Negri.

It has been denied, however, that this was due to any desire on Hitler's part to let his affections wander toward Miss Negri.

SUMMER STARTS TOMORROW; SCAN SPRING RECORDS

Summer begins tomorrow with the solstice at 3:12 p. m., when the sun reaches its farthest point north and begins swinging back.

With the passing of spring, its weather records were compiled yesterday by Forecaster C. A. Donnel. He found that March and May had less than the normal rainfall, and that April was abnormally wet. All three months had almost normal temperatures.

March rainfall totaled 1.20 inches, compared with a normal fall of 2.58 inches. In April the rainfall was 4.63, compared with a normal of 2.58 inches, and in May 1.64 inches compared with a normal of 3.15 inches.

The Chicago forecast for today was partly cloudy and warmer with moderate winds.

PARK EMPLOYE DIES.

Peter Satala, 66 years old, 5658 Warwick avenue, an employé of the city park for 20 years, died of a heart attack yesterday in the fieldhouse of Holstein park, North Oakley avenue and Grant place, where he was an attendant.

FLAY FASCISM AT PARIS RITES FOR SLAIN PAIR

PARIS, June 19.—(AP)—Anti-Fascists staged a huge demonstration today as funeral services were held for Carlo and Nello Roselli, Italian anti-Fascists slain near Bagnoles, France, last week.

There were several disturbances, but police restored order. Several thousand marched in a procession to Pere-Lachaise cemetery for burial services. They carried banners and moved between crowds of spectators who wept, gave the clenched fist salute of the People's Front, shouted hostility to Fascism, and sang the "Internationale."

Simmons Gliders
Metal Chairs
and
Early California
Furniture
at guaranteed savings
for immediate delivery
Get your copies of our home pictorial magazine — IT'S ABSOLUTELY FREE
ROCHELLE'S, Inc.
BEN KALLIS, President
434 South Wabash Avenue
Corner Congress St. Entire 2d Floor
Wabash 1896

JACQUES
French Restaurant
JACQUES JINGLE No. 38
Of Jacques' salads
You'll want some,
Now that these summer
Days have come.
Dinner $1.65 Lunch 85c-$1.10
900 N. Michigan

ONCE-A-YEAR
SALE
O-G 2-THREAD
HOSIERY
REGULARLY $1.15
specially priced
(This Week Only)
83c

2-THREAD . . . . extra fine gauge that is superbly sheer and clear . . . with jacquard lace tops that prevent runs.
Here's a splendid opportunity to secure your supply of summer hosiery at a big saving . . . buy many pairs while you can at this sale price.
Also 3-THREAD CHIFFON at this sale price.
STUNNING SUMMER SHADES
O'CONNOR & GOLDBERG
23 MADISON, EAST 205 STATE ST., SOUTH
59 MADISON ST., WEST 4616 SHERIDAN RD.
And All Other O-G STORES for WOMEN

ROTHMOOR
and Brucewood coats that we sold for $29.75 & $35
$17.50
great for travel and vacation—great for all fall—navies, blacks, grays, tweeds and fleeces
SIZES 12 TO 46—5TH FLOOR
Maurice L Rothschild
State at Jackson

BRUCEWOOD DRESSES
$17.95
Brucewood captures that tailored town look in this whispy sheer marquisette —in black or deep navy with piquant lingerie touches
This dress in sizes 12 to 20
Other dresses $5.95 to $59.50 in sizes 12 to 44; half sizes 18½ to 24½—7th fl.
Maurice L Rothschild
State at Jackson

WINTER & CO.
grants your wish for Better Tone in Smaller Pianos
RESOTONIC SCALE

$420
In Mahogany
Easy Payment Plan
Old Piano in Exchange
THE new Winter Grand with Resotonic Scale spells "good news" for small-home dwellers. . . . Increased freedom for Sounding Board vibration plus new stringing arrangement make it possible to give this 4-ft. 6-in. instrument the rich tone and full volume of larger grand pianos. Come in and try the new Resotonic Grand at Lyon & Healy's tomorrow. Sold here exclusively.
LYON & HEALY
Wabash Avenue at Jackson Boulevard
123 N. Marion Street, Oak Park

Giving to Promote Pleasant Living
Peacock Gift and Art Galleries
On its folding wheel rack this Mahogany Serving Tray with its 3-inch perforated polished brass rail literally affords service on wheels for tea or cocktails. The tray measures 26½ long by 18½ inches wide; open stand 25 inches high. Price $25
$25

C. D. PEACOCK
100th ANNIVERSARY
IN CHICAGO • 1837 1937

Brucewood white suits of cool
KOAT-A-KOOL
Custom crafted with 21 POINT hand tailoring—
Full lined with Eastman crepe so your deep-tone blouses won't show through
A suit that represents the talents of Eastman Kodak scientists and Brucewood stylists—a suit that's refreshingly cool, perfectly muss-resistant. 50% silk, 50% Eastman yarns, in sleek chevron and gabardine weaves
$17.50
Sizes 12 to 20, 38 to 44
Other white suits $10.95 to $16.75 7th fl.
MAURICE L ROTHSCHILD
State at Jackson

DEAF?
See and test the latest improvement in hearing relief.
THE NEW GEM BON-AIR
Combines bone and air conduction in one. Call for free test and examination or write for Booklet CT. Appointments made for home fitting.
GEM EAR PHONE CO., INC.
8 S. Michigan Blvd. at Madison
4th Floor RANdolph 6865

Advertise in the Tribune

Chicago Sunday Tribune
THE WORLD'S GREATEST NEWSPAPER
Vol. XCVI. Sunday, June 20. No. 25

Published weekly at Tribune Tower, 435 North Michigan-avenue, Chicago, Ill.

The Tribune company, publishers.

MAIL SUBSCRIPTION PRICES.

Mail subscription prices in Ill. [outside of Chicago], Ind., Iowa., Mich., and Wis. Sunday Tribune only $7.50 per year; with Daily Tribune, $12.50 per year.

Zones 3 and 4 in states other than Ill., Ind., Iowa, Mich., and Wis.: Sunday Tribune only, $7.50 per year with Daily Tribune, $15.00 per year.

Zones 5 and 6, inclusive, Canada, Mexico, and foreign: Sunday Tribune only, $7.50 per year; with Daily Tribune $19.50 per year.

Entered as second class matter Aug. 12, 1903, at the postoffice at Chicago under act of March 3, 1879.

REBELS OCCUPY BILBAO; BASQUE ARMY IN FLIGHT

Refugees Describe Scenes of Terror in City.

[Continued from first page.]

the incoming victors they raised feeble cheers.

For hours, they said, they had feared their release would mean only death at the hands of bands of leftists still abroad in the streets. The prison gates had been opened at midnight. Then they formed their column, with the 200 armed men on the sides, in front and behind and women and children herded in the middle.

At almost every corner they were halted by armed Asturians, who questioned their right to leave the city, but the two hundred rifles proved sufficient safe conduct. The Asturians made no real attempt to stop them.

Sent to Refugee Camp.

The rebels loaded them on military trucks, gave them food, supplied them with Carlist red berets to identify them and sent them to a refugee camp near Vitoria.

Before Gen. Franco's men moved in rebel officers said their encirclement of Bilbao had been accomplished with the cutting of two roads leading west to Santander. All routes for further escape or for aid from outside were closed, they said.

Accounts trickling out to the rebel lines told of intense suffering, panic and despair among the 300,000 noncombatants still in Bilbao despite the cruel scouring it had undergone and large evacuations by land and sea to Santander and France.

Refugees said there had been no water supply for four days, no food and no electricity for two days. They told of doctors and nurses deserting their patients as they fled with most of the civil authorities of Bilbao. The remaining population, they said, were huddled in tunnels, cellars and other refuges, waiting for the terror to end.

A Picture of Desolation.

From the rebel lines at Bilbao's edge the city ahead appeared a picture of desolation. Here and there smoke columns told of fires. The University of Commerce, apparently dynamited, was burning. Other fires appeared to come from the Vasconia Steel works, one of the largest in Spain, the postoffice and the Municipal Savings bank. Explosions told of Basque ammunition stores being destroyed.

Into the rebel lines at Begona came a group of women and a first aid man, his apron stained with the blood of wounded he had just tended. The women said water dripping from the roofs of railway tunnels had been their only drink. They had eaten only black bread, hard as granite.

On the now blocked road to Santander, the refugees said, were tragic scenes of confusion, the ways choked as earlier refugees, turned back by the rebel ring, mingled despairingly with newcomers fighting to get away.

Soldiers "Die Like Flies."

"In the streets are many bodies of soldiers who died of lack of care," said the first aid man. "They are dying like flies in the hospitals.

"Yesterday the Asturians drove many men from their houses and gave them rifles. They chased them out to defend Archanda hill and then looted their houses while they were gone.

"Yesterday they started killing a few people. They executed a major and two lieutenants at the barracks because they were former civil guards suspected of nationalist [rebel] leanings.

"The women were worst of all. They ran through the streets pointing out men to the militia and crying, 'There's a Fascist—kill him!'

"I saw one man pressed against a wall by howling women. He merely bowed his head and folded his arms. 'All right, shoot me,' he said. They did."

Rebel Spain Celebrates.

After radio stations had carried announcements of the capture of Bilbao, military authorities in Irun, Behobia, Fuentarrabia, and other rebel held cities ordered sextons to ring the bells of the churches.

Firecrackers were set off in the streets and fêtes were announced for the evening. There were demonstrations in all the towns, with citizens crying "Viva Franco!"

The French liner Marrakech anchored tonight off Pauillac for inspection by the nonintervention patrol before going to Santander for refugees.

Three French freighters loaded with food left last night for Santander under escort of a naval sloop. Santander has now become the last important government center on the northern Spanish coast, and is crowded with refugees.

Battle on Madrid Front.

MADRID, June 19.—(AP)—Government and rebel troops battled today near Aravaca, northwest of Madrid, in the heaviest fighting on the Madrid front for weeks. Machine gun and rifle fire from the battle echoed in Madrid between heavy exchanges of artillery fire along the western edge of the city.

Twenty persons were wounded in a rebel shelling of Madrid today.

HOW BILBAO FELL TO SPANISH REBELS

(Story starts on page 1.)

Map shows some of the final acts in the three months' siege of the Basque capital. The rebels entered the old town of Bilbao from Begona, a northwestern suburb, as the last loyalist defenders fled toward Santander. From the old town the rebel troops made their way across the river into the new town, taking it over without any serious resistance. The two large black blocks near the center represent railway stations.

BRITISH CUT KISSING SCENE, BUT APPROVE QUEEN VICTORIA FILM

LONDON, June 19.—(AP)—England tonight was promised a Queen Victoria of the stage and screen for the first time. An official ban on theatrical versions of her life was lifted on the eve of the hundredth anniversary tomorrow of her accession to the throne.

The British board of film censors sanctioned the French picture "The Court Warfare," but a scene showing the queen's being kissed by Prince Albert was cut out. The caress was described as "more of a screen kiss than a regal kiss."

"Victoria Regina," Lawrence Housman's play that starred Helen Hayes in New York, will have its initial performance here Monday, after a special performance before the lord chamberlain, who controls the licensing of plays, gained his approval. He suggested two minor changes.

JEWS IN POLISH TOWN FEAR RIOTS AFTER SLAYING

CZENSTOCHOWA, Poland, June 19.—(AP)—The slaying of a Christian railroad worker in an argument with a Jewish colleague raised new fears among Jews today of another anti-Semitic outburst.

Jews immediately began throwing up barricades in front of their shops. Police were reinforced quickly on orders from Warsaw.

A similar death recently in Brzesc, for which a Jewish assailant was sentenced to death, started rioting that lasted eighteen hours.

Ask Ban on Aid.

WARSAW, June 19.—(AP)—Members of the National Democratic party asked the Polish government today to prevent Jews of Brzesc from receiving financial aid from American Jewry for reopening shops destroyed in anti-Semitic riots May 13. Brzesc, an important military center, should not be inhabited by Jews, they said.

Moron Suspect Beaten by Father of Girl, 6

Leonard Boyle, 30 years old, 7656 Lafayette avenue, was arrested yesterday on a charge of taking indecent liberties with a 6 year old girl in the rear of 2831 Harrison street. The girl's father saw the act and beat Boyle severely before police arrived.

AVENGE ITALIANS KILLED IN SPAIN, FASCISTS TOLD

ROME, June 19.—(AP)—Fascist party members were told at meetings throughout Italy today that the Italians killed in the defeat of Spanish insurgents on the Guadalajara front in March must be "avenged now for eternity."

The declaration was made by Gen. Alfio Russo, head of the Fascist militia, in a proclamation. "Hatred of all enemies" and "blind obedience" to orders were watchwords of the meetings.

FALL OF BILBAO ENDS EPIC SIEGE OF THREE MONTHS

Valiant Basques Go Down Fighting to the End.

The occupation of Bilbao by the Spanish rebels yesterday was the climax of another bloody epic of the Spanish civil war.

Bitterly assaulted and as bitterly defended, attacked from sea, land and air, the capital of the Basques held out for three months against the enveloping movement of the rebel forces. With the passing weeks and the increasing toll of death and disaster, the city became more than a military objective; it was the symbol of stern loyalist resistance, the road's end for the rebel troops.

Eclipses Siege of Madrid.

In recent months the battle for Bilbao has eclipsed in popular imagination as well as in military significance the siege of Madrid, for since the collapse of Gen. Francisco Franco's "Easter offensive" at the rout of Guadalajara, the Madrid front has been relatively quiet and a large part of the rebel strength has been thrown against the autonomous Basque province, in the north of Spain.

The importance attached to the investment and capture of Bilbao by the rebels was evidenced by the assignment to command there of the late Gen. Emilio Mola, second in command of the Franco forces, who met his death in an airplane accident near the Bilbao front recently. After his death the command was assumed by Gen. Franco himself.

The epic of Bilbao has been productive of some of the most tragic incidents of the civil war—some of which had international consequences. Humor, too, was written in high relief against the flaming ruins of the Basque countryside, when "Potato" Jones and other hearty British sea captains ran the blockade into Bilbao with food supplies.

Recall Bombing of Guernica.

The bombing of Guernica—historic Basque city on the road to Bilbao—by German planes operating with the Franco forces, aroused British public opinion during April to such an extent that relations between Britain and Germany were dangerously tense.

The north Spanish siege began soon after the civil war broke out last July. In September Gen. Franco ordered a drive against that narrow strip of government held coast in the north which menaced his rear and which, moreover, contained important mines, war industries and seaports.

Irun, gateway to France, went up in flames early in September—the first milestone on the rebels' road to Bilbao. There soon followed much of the rest of Guipuzcoa province, with San Sebastian, the next important city to fall before the advance of the rebel troops.

Lull for Many Months.

After the fall of San Sebastian and the capture of some adjacent towns, there was a lull of many months, although Bilbao was never free from the pinch of hunger or the threat of aerial raids.

The final drive for the city started on April 1. The drive swept down the coast from the northeast and at the same time pushed from inland toward the sea.

The Basques fought valiantly, but they had no air force to help them, and their mechanized equipment and artillery were much inferior to that of their opponents.

However, because of the stern Basque resistance and the difficult nature of the country, the advance was accomplished slowly. Ruined towns—Guernica, Durango, Eibar, Bermeo, Munguia, Amorebieta—marked the progress of the hard fought campaign. In the last drive up to the city's outskirts planes and artillery played a major rôle and it was the rebel aerial and artillery superiority that won them the victory.

Seized in Attack

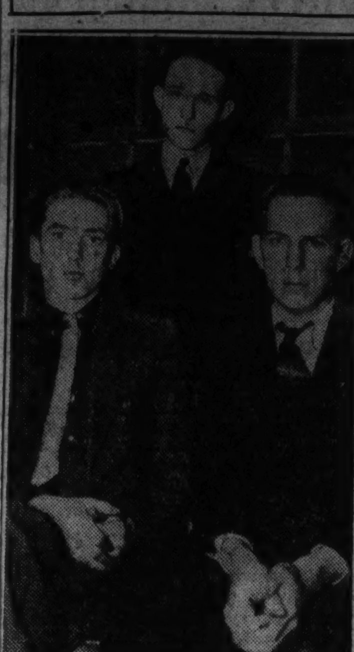

[TRIBUNE Photo.]

Youths held in Des Plaines police station yesterday after attempt to rape girl, 16 years old. Left to right are Bruno Brown, John Lewand, and Raymond Lewand.

Two Melrose Park schoolboys were under arrest yesterday on a charge of raping a 12 year old girl in the forest preserve south of Lake street and west of River Forest. The girl is the daughter of a well to do River Forest family. The boys, who were turned over to juvenile authorities, are George Romano, 15 years old, 1418 North 23d avenue, and Ernest Elftman, 14, of 1018 North 23d avenue.

Two young men arrested with a third on Friday evening in the forest preserve near Oakton street and the Des Plaines river, Des Plaines, confessed to police yesterday that they were members of a gang that makes a practice of taking young girls to the forest preserve and attacking them there.

Those who confessed are Bruno Brown, 18 years old, 1914 Ellen avenue, and John Lewand, 21, who lives on North Lawndale avenue. They were seized with Lewand's brother Raymond, 20 years old, police said, trying to attack a 16 year old girl. Raymond was charged with attempted rape and the two others with taking indecent liberties. Police started a roundup of their gang.

THERE IS NO FINER PIANO IN THE WORLD THAN A

Baldwin

323 South Wabash

SALAD DAYS ARE HERE AGAIN

Star of the Salad Bowl!

An unique kitchen-file-size recipe book is offered FREE with Ann Page Salad Dressing, which features the favorite salads of such glamorous movie stars as Joan Bennett, Mary Astor, Henry Fonda, Dolores Del Rio and many others.

ANN PAGE (formerly Rajah) SALAD DRESSING

QUART JAR 29c

Just as glamorous stars glorify a picture, so Ann Page Salad Dressing glorifies a Salad! More egg yolk and oil, creamy smoothness, a distinctive tart-sweet flavor—give it that extra zest and goodness that add a real taste-thrill, not only to the salad-bowl, but to cold meats, fowl and sea food. A&P customers prefer Ann Page to all other salad dressings. Try it—you'll see why!

WHITE HOUSE EVAPORATED MILK

4 TALL CANS 25c

for every Milk use!

HERSHEY'S CHOCOLATE SYRUP

16-OZ. CAN 10c

All Prices Effective Through Wednesday Night, June 23rd

MIRACLE WHIP SALAD DRESSING	QT. JAR	39c
HELLMANN'S FRENCH DRESSING	8-OZ. BTL.	16c
PHILA. CREAM CHEESE	3 3-OZ. PKGS.	25c
DEL MONTE PINEAPPLE SLICED OR CRUSHED	3 NO. 1 FLAT CANS	25c
POLK'S GRAPEFRUIT	3 NO. 2 CANS	29c
3 DIAMONDS CRABMEAT	6½-OZ. CAN	23c
RAJAH VINEGAR WHITE OR CIDER	2 PINT BTLS.	15c
RAJAH SALAD OIL	PINT	22c
SULTANA RED SALMON	1-LB. CAN	21c
HEINZ VINEGAR WHITE OR CIDER QT. 19c	PINT	10c
ICEBERG HEAD LETTUCE	2 HEADS	17c
RED RIPE TOMATOES	LB.	15c
CUCUMBERS	2 FOR	11c

Household Values!

KITCHEN KLENZER "Hurts Only Dirt" CAN 5c

IVORY FLAKES 2 LGE. PKGS. 39c — 3 SMALL PKGS. 25c

OLIV-ILO SOAP 6 CAKES 25c

YUKON CLUB SPARKLING GINGER ALE and other Beverages 4 24-OZ. BOTTLES 25c

N. B. C. RITZ CRACKERS 1-LB. PKG. 22c

EVERYDAY SAVINGS AT A&P

SAUERKRAUT HAMILTON'S	NO. 2½ CAN	10c
PEANUT BUTTER SULTANA	2-LB. JAR	29c
GRAPE JAM ANN PAGE	4-LB. JAR	39c
LIPTON'S TEA BASKET FIRED JAPAN	¼-LB. PKG.	15c
MAYFAIR GREEN TEA ¼-LB. PKG. 13c	½-LB. PKG.	25c
PREMIUM BAKER'S CHOCOLATE	8-OZ. CAKE	15c
BLUE PETER SARDINES NORWEGIAN IMPORTED	3 3¾-OZ. CANS	25c
TOMATO JUICE CAMPBELL'S	3 14-OZ. CANS	23c
SLICED DRIED BEEF	4-OZ. PKG.	10c
EARLY JUNE PEAS	3 NO. 2 CANS	25c
PETER PAN PEAS	2 16-OZ. CANS	25c
A & P FANCY SPINACH SOLID PACK	2 NO. 2 CANS	25c

A&P FOOD STORES

DEAF $25

Sensational new small hearing aid. Only complete instrument ever offered for $25.00. Fully guaranteed—remarkably efficient—compact scientific construction backed by 35 years of experience. See our new BONEFONE—SUPERTONE instruments, $65 up. Free DEMONSTRATION at our office or phone State 1500, Local 564, and our consultant will call at your own home.

Pay only $5 Down Balance Monthly

MANDEL'S TRUTONOPHONE HEARING AIDS—FIRST FLOOR—WABASH—BALCONY

MANDEL'S

YOU will marvel at the genuine organ tone that is produced electrically from this handsome Orgatron console (barely 42 inches high). An instrument on which all organ music can be played exactly as it is written. An instrument which will give great pleasure to everyone in your family.

The Everett ORGATRON

5-stop; single-expression, duplexed, two-manual; full 32-note pedal clavier. A. G. O. console arrangement and pedal board.

Orgatron, Bench, Power Cabinet, Clavier for model illustrated, $1390. Convenient Payment Plan if Desired.

ORGATRONS Are Sold Only By

LYON & HEALY

WABASH AVENUE at JACKSON BOULEVARD

ROTHSCHILD VALUE BASEMENT

for maximum value—center for the thrifty

This dress in sizes 14 to 20

Morley's greatest DRESS SALE

featuring triple bemberg sheers

$3.95

SHEERS, BEMBERGS, DOTS, NETS, CHIFFONS, PASTELS, CREPES, PRINTS, WHITES

Women tell us they've never before seen such smart styling, such beautiful quality at such a ridiculously low price

Sizes for women 38 to 52: for misses 12 to 20

VALUE BASEMENT

Maurice L Rothschild

State at Jackson

EARTH IS TURNED FOR NEW 19 STORY WESLEY HOSPITAL

$5,000,000 Medical Center Unit Is Started.

BY PHILIP KINSLEY.

Work was begun yesterday on the excavation and foundations for the first unit of the new Wesley Memorial hospital at Superior street and Fairbanks court, the first major public structure to be built in the city for several years.

George Herbert Jones [left] and Dr. Irving S. Cutter.

This nineteen story hospital, which will be ready for occupancy by Jan. 1, 1939, is part of a $5,000,000 projected group of buildings which, with nearby Passavant hospital and a projected cancer hospital, will make the district around the Northwestern university medical school one of the great medical centers of the country.

George Herbert Jones, 81 years old, who came to Chicago in 1871 as a clerk for a firm of iron merchants and who later organized and became president of the Inland Steel company, turned the first spadeful of earth for the new hospital yesterday in the presence of the hospital's board of trustees and officers. Mr. Jones last year gave securities valued at $1,100,000 to finance this building.

Other Buildings Planned.

When more money is available for the Wesley group an amphitheater, chapel, nurses' dormitory, and diagnostic clinic will be added, taking in the entire block to Chicago avenue. Across the street is the university medical school and a block away is Passavant. A total of $700,000 is now available for a new cancer hospital and this will be built when the amount reaches one million.

Dr. Irving S. Cutter, dean of Northwestern medical school, said the new hospital will be welcomed with open arms. It will be tied in, as Passavant and Evanston hospitals now are, he said, with teaching, laboratory, clinical, and emergency work of the school. It will mean an addition to the staf of Wesley, now numbering 120.

The medical school, Dr. Cutter explained, stafs the four services at Wesley, as it does at Passavant and Evanston hospitals. The Wesley heads are Dr. William H. Holmes in medicine, Dr. R. W. McNealy in surgery, Dr. Charles B. Reed in obstetrics, and Dr. Mark T. Goldstine in gynecology.

School to Staf Hospital.

The medical school, which from 1,500 applicants chooses 120 men for hospital staf training each year, will have enough men to staf the new hospital.

Wesley Memorial hospital, which has stood at 25th and Dearborn streets since 1888, was endowed with $1,000,000 for teaching purposes in 1914 by the late James Deering in memory of William Deering, his father, and Abby Deering Howe, sister to James.

A plaque with the heads of William Deering and his daughter will be removed from the old hospital to the main entrance of the new hospital, which will lead into a cathedral-like lobby two stories in height, decorated with stained glass and murals depicting scenes from the life of Florence Nightingale.

In the deed of gift it was stated that the staf of the hospital must be chosen from the faculty of Northwestern medical school. The dean of the medical school, the president of Northwestern university, and one trustee are to form the hospital trustees. Hospital trustees are also university trustees in an interlocking group.

Greater Teaching Facilities.

The new hospital will have greater facilities as a teaching institution than the old. Money is needed, Dr. Cutter said, for air-conditioning, sound-proofing, and other features of the New Wesley, as well as for the units which have not been started.

There will be two floors in the new hospital especially for persons of small incomes. The initial capacity will be 400 beds, with 525 beds contemplated.

"The poor are well taken care of without cost and the wealthy can afford to pay for hospitalization," said F. J. Thielbar, president of the board of trustees of Wesley Memorial hospital. "The white collar worker is the forgotten man in hospital service. We are pledged to come to his aid with a hospital having a large number of individual rooms at a minimum cost."

A feature said to be new in the hospital world will be a floor for adolescents. One wing will be devoted to boys and another to girls. A third will be used for infants and children up to 11 years of age.

Hospital to Be X-Shaped.

As planned by Thielbar & Fugard, the architects, the new hospital will be X-shaped and so oriented that sunshine will reach every patient sometime during the day. The main portion will be 15 stories, with a tower section extending 4 stories higher. The exterior will be of stone to harmonize with the Northwestern campus buildings and Passavant hospital.

The first floor will be used for two emergency operating rooms, an autopsy amphitheater, executive offices, staf and lecture rooms, doctor's lounge, and the admission department.

On the second floor will be the physio-therapy and X-ray departments, medical library and records, kitchens, dining rooms and cafeteria. The third floor will comprise a diagnostic unit, a general waiting room, and a special department for eye, ear, nose, and throat.

Fourth Floor Sealed.

The fourth floor will be sealed, with the 14 operating rooms air conditioned all year. Glass brick may be used for windows. The other floors will contain beds arranged in wards and in individual rooms. The eighth and ninth floors will be set aside for persons with small incomes. There will be 52 rooms.

The entire twelfth floor, devoted to obstetrics, will be compltely air conditioned.

From the sixteenth floor in the tower patients can be wheeled out in their beds to the roof of the fifteenth floor, where the four wings will be given to sun bathing.

A feature of the hospital will be wide doors, permitting patients to be moved in their own beds to the operating rooms and sun decks.

The seventeenth floor of the tower will be used for a lounge. The eighteenth is still unplanned. The nineteenth will house machinery and films.

A memorial chapel is to be built later adjoining the hospital on the east and a large amphitheater on the west. The hospital's entire site has a frontage of 271 feet on Fairbanks court and 266 feet on both Chicago avenue and Superior street.

GROUND BROKEN FOR HOSPITAL

(Story in adjoining column.)

Architect's drawing of the Wesley Memorial hospital, ground for which was broken yesterday. This sketch was made by Thielbar & Fugard, architects.

Sentence 39 in Austria; Plot to Kill Chancellor

VIENNA, June 19.—(AP)—Thirty-nine persons accused of plotting terroristic acts against the government tonight were sentenced to from two to seven months in prison. Part of the alleged conspiracy was a purported plot to kill the Austrian chancellor and bomb the chancellery. The sentences followed a demand by the outlawed Austrian Nazi party that it be restored as the legitimate "voice of the German people."

HITLER DEMANDS 4 POWER ACTION TO 'PUNISH' SPAIN

Charges Valencia U-Boat Attacked Nazi Warship.

BY DAVID DARRAH.

[Chicago Tribune Press Service.]

LONDON, June 19.—The European powers tonight were confronted with another situation which might prove to be full of dynamite following charges by the Nazi government in Berlin that a Spanish submarine had attacked the German cruiser, Leipzig, off Algeria. Germany alleged that on June 15, while the Leipzig was part of the international patrol fleet in the Mediterranean, three torpedoes were launched against the vessel. A fourth torpedo was alleged to have been fired at the vessel on June 18. The Leipzig was not hit by any of the torpedoes.

While Reichsfuehrer Hitler, who had flown to Berlin earlier in the day from Godesberg, on the Rhine, was reported to be planning retaliatory measures with Marshal Werner von Blomberg, German minister of defense; Col. Gen. Hermann Wilhelm Goering, minister of air, and Gen. Admiral Erich H. A. Raeder, chief of staf of the navy, an agreement reached among Great Britain, France, Germany, and Italy a week ago for consultation in event of an attack on a patrol warship was suddenly brought into operation.

Germany Demands Action.

Joachim von Ribbentrop, German ambassador to London, handed a note to the British foreign office demanding an immediate conference of the four powers responsible for the Spanish naval control to decide on action against the "Spanish bolshevik pirates."

Capt. Anthony Eden, British foreign secretary, met the French, German, and Italian ambassadors in the foreign office at 5 p. m. The conference lasted an hour and a half, after which a communique was issued.

"Representatives of the four powers," the communique said, "undertook to consult at once with their governments and agreed to meet not later than Monday."

While Germany was protesting against the attack on the Leipzig, Ivan Maisky, Russian ambassador to London, handed a note to the Britsh foreign office protesting against four power discussions from which Russia has been excluded. The Russian note warned that the method of four power discussions "has created a precedent which, if repeated, could jeopardize the very existence of the nonintervention committee."

NAZIS THREATEN ACTION

BY SIGRID SCHULTZ.

[Chicago Tribune Press Service.]

BERLIN, June 19.—Aroused by charges that a Spanish submarine had attempted to torpedo the cruiser Leipzig, Germany waited impatiently today for action against Spain by the nonintervention committee in London.

Nazi officials said they have no intention of enforcing independent retribution against the Spanish government before the nonintervention committee has been given every chance to prove that the promised guaranty of safety for warships participating in the international patrol of Spanish waters would be upheld.

If the committee fails, however, in Germany's opinion, to inflict adequate punishment, then Germany will feel free to take action itself, it was indicated.

War Chiefs in Conference.

Throughout the day and the greater part of the night Reichsfuehrer Hitler was in conference with his war chiefs. Crowds before the chancellery cheered all the comings and goings of officials.

The German public first learned of the alleged attacks on the Leipzig at 2 o'clock this afternoon, when an official communique was broadcast. It explained that the attacks had not been announced before because it was desired to establish the origin of rumors that the Leipzig had been torpedoed which were in circulation although German authorities had not revealed the attack. Whether the origin of the rumors was established was not disclosed.

"Germany is not willing to watch the target practice of the Spanish Bolshevik pirates until one day they score a hit," the communique said

The German press immediately took this up.

"An immediate decision must be reached in London," remarked the Lokalanzeiger." There is real danger in delay. Any hour may bring a disaster the consequences of which cannot be foreseen."

The Berliner Tageblatt demanded "satisfaction for Germany. Mere protests to Valencia are useless. Exemplary measures are essential."

"It's a Lie!" Spain Says.

VALENCIA, Spain, June 19.—(AP)—Indalecio Prieto, minister of defense, tonight denounced as "absolutely false" German charges that Spanish government submarines had tried to torpedo the German light cruiser Leipzig.

Chicagoan Named Cornell Trustee; Another Honored

Ithaca, N. Y., June 19.—[Special.]—Alfred H. Hutchinson of Chicago and Miss Mary H. Donlan of New York City were elected today as alumni trustees of Cornell university. Edwin E. Sheridan of Chicago was one of four new vice presidents elected by the Cornellian council.

Kimball

Appealing to June Brides and Graduates

Kimball A NEW DELUXE ARTIST MODEL

Style G—Price $850

LENGTH, 5 feet 8 inches. Colonial Period, art-lacquer finish. Mahogany-walnut-ebony.

Kimball has created in this superb new model the ideal piano for the home, conservatory and artist. A rich and singing tone of power is assured by the ample string length. Musical and artistic authorities proclaim this Kimball creation the ultimate in tone, action, design and richness of appearance.

*115 Kimball Pianos are used exclusively in Chicago's two leading conservatories of music.

W.W. KIMBALL CO. 80th ANNIVERSARY KIMBALL HALL CHICAGO • ILL

LIQUID TILING "The Modern Finish"

$6.00 Per Gallon

$1.75 Per Quart

LIQUID TILING GLOSS ROBERTSON & CO.

The Ideal Finish for Furniture, Woodwork, Boats, Autos, and Metal Surfaces. Very tough, covers in one coat.

Trial Offer

Liquid Tiling .... one can, 35c

1 Brush 25c

Value, 60c

All for 25c

Robertson & Co.

"The House of Liquid Tiling"

1342-44 West Madison St., Chicago

2515 Devon Ave., Chicago

434 East 79th St., Chicago

929 Davis St., Evanston

904 South Fifth Ave., Maywood

WIEBOLDT'S CHICAGO OAK PARK EVANSTON

SOLES & HEELS 69c

Genuine oak half soles and rubber heels of long-wearing quality attached while you wait, or delivered free.

WE LENGTHEN AND WIDEN SHOES TO FIT 75c

STOP SUNBURN SUFFERING WITH SKOL ANTISEPTIC

Strong, Helping Hand for Job Seekers

No matter what kind of job you want you will find the best offers in the Tribune help wanted columns.

Tribune help wanted ads are placed by leading employers and employment agencies.

The Tribune's strict advertising regulations protect job seekers from exploitation.

Follow Tribune help wanted advertising for offers of the job you want.

SPECIAL

Custard Date-nut ICE CREAM quart brick 42¢

Butter Toasted PECAN ICE CREAM Carry-out, Qt. 42c

Walgreen DRUG STORES

the most reliable WATCHES are American Made

As contrasted with watches whose movements are made in Europe—imported to America and placed in American made cases. You're safe if you choose an Elgin, Hamilton or Waltham made in America from beginning to end. We recommend these watches because parts are always available and the upkeep is very little. They are all timed and adjusted by the new electric watch timing instruments. We specialize in American made watches, though we carry leading Swiss manufacturers' products.

Hamilton—10% iridium platinum case with 46 selected, brilliant diamonds. One of our specials at $150

LEBOLT AND COMPANY

Southeast Corner of Washington and State—Columbus Memorial Bldg.

A Liberal Charge Account Available—Pay On a Budget Basis

38 Years on State Street—Worthy of Your Confidence

Monday... IN THE O-G STATE STREET STORE

WHITE FOOTWEAR by O'CONNOR & GOLDBERG is AMERICA'S LARGEST EXHIBIT OF EXCLUSIVE STYLES

—and best of all... there's been NO ADVANCE in the price of these HIGH QUALITY O-G SHOES

Specially Priced at $3.95

THE FINEST SHOES $3.95 CAN BUY

ALL-WHITE • BROWN and WHITE • BLACK and WHITE • BLUE and WHITE • WHITE LINENS suitable for tinting Also WHITE SUEDES MULTI-COLORED SUEDES and SUMMER PRINTS • WHITE PATENT LEATHER HIGH or LOW HEELS

$3.95 $3.95 $3.95 $3.95

MOST STYLES IN SIZES UP TO 10

Enjoy the convenience of an O-G Charge Account

O'CONNOR & GOLDBERG

205 STATE ST., South (at Adams) 59 MADISON ST., West (near Dearborn)

...and all other O-G Stores for Women

O-G SHOES IN THIS ADVERTISEMENT NOT AVAILABLE AT 23 MADISON STREET, EAST

COAL

MINE RUN POCAHONTAS 35% COARSE 6.95 TON

Pocahontas mine run 60% coarse $7.20

Pocahontas Washed Nut $7.50

Sou. Illinois 1½" stoker screenings $4.90

Cash in 10 ton loads, plus 3% Sales Tax

Our Pocahontas is shipped by boat, saving 70c per ton in the freight rate to Chicago.

THE GUFFEY BILL WILL ADVANCE PRICES ABOUT 50c PER TON. Order your coal now at the above prices and we will give you 10 days notice to take your coal before advance in price.

Hoskins Coal & Dock Corp.

10 S. La Salle St. Central 4200

Subscribe for the Tribune

Lane Bryant 101 N. WABASH AVE.

Store Hours 9:30 a. m. to 6 p. m.

Lane Bryant AIR Cooled

"that's the best news this season"

You'll just have to see the dresses themselves to fully appreciate these values!

... We bought the entire stocks of better maker's regular

$29.75 new dresses

$25.00 new dresses

$22.50 new dresses

$19.75 new dresses

all go Monday at one price

$12

• Marquisettes • Printed Chiffon Suits • Chiffon Dresses • Lace Dresses with Jackets • Sheer Dresses with Jackets • New Prints • New Sheers • Newest Colors • Black with White • Navy with White • Models for Every Occasion

Every Dress NEW... every dress hand-picked... SEE THEM!—YOU'LL AGREE THEY'RE ALL WE SAY!

Lane Bryant's Better Dress Shop—Second Floor

You'll buy them in threes and fours when you see the beautiful dresses in this sale at only $12

Sizes 16 to 20 • 38 to 52 • 16½ to 30½

BUT NOT IN EVERY STYLE

Men-Women (Age 18-50)

1937 GOVERNMENT JOBS

PAYING $1260-$2100 A YEAR TO START

Send for FREE LIST Telling About Jobs, Salaries, Automatic Raises, Vacations, Pensions

SOCIAL SECURITY EMPLOYEES TO BE HIRED THROUGH EXAMINATION

Examinations for many Government Jobs being held this year. Former Civil Service Examiner helps qualify you for examinations. NO COST IF UNSUCCESSFUL.

MAIL COUPON For Free List

Arthur R. Patterson (former Govt. Examiner), Principal PATTERSON SCHOOL, 1406 Mercantile Building, Rochester, N. Y.

Rush absolutely free, list of Govt. jobs, salaries paid, etc. Send your 48-page book telling how I am to qualify.

Name ....

Address .... City .... State ....

A lovely SUMMER DRESS Beautifully Cleaned

by GREAT WESTERN'S ODORLESS ZORIC METHOD

The grace and loveliness of a light and airy summer dress is increased many times when it is spotlessly cleaned and perfectly pressed by us.

With guaranteed safety our ZORIC process removes all spots, stains and perspiration odors. It adds new brilliance to colored fabrics . . . new freshness to the entire appearance of the garment. Each dress is individually packaged with tissue to prevent wrinkling or mussing.

ZORIC

Summer Clothes LOOK SMARTER When They're Cleaned Our ZORIC Way

Our cleaning method is matchless in its thoroughness . . . incomparable for its complete attention to the smallest detail. Thousands of housewives in Chicago and suburbs have learned that **it costs no more than ordinary cleaning and pressing.** Send us your suits, dresses, household articles and drapes. You'll be pleased as you have never been pleased before.

Remember OUR 8 FAMILY LAUNDRY SERVICES There is one to fit your family budget

It's convenient and economical to send your laundering and cleaning to GREAT WESTERN

Telephone Tomorrow Morning

Hollycourt 1600 • Seeley 1600 • South Shore 1600

—City Wide and Suburban Service—

University	1100	Wheaton	656
Villa Park	1500	Euclid	800
Brookfield	3400	Riverside	6300
Wilmette	3600	Maywood	5100

GREAT WESTERN LAUNDRY CO.

WHEN KIDNEY TROUBLE CAUSES YOU TO GET UP NIGHTS

When Bladder Is Irritated
When Passage Is Difficult
When Backache Bothers
Flush Poisonous Waste and Acid from Kidneys

GAIN IN HEALTH

If you aren't feeling just right—are nervous—have dizzy spells and occasional backache—study your kidneys and learn more about yourself.

Through the delicate filters of the kidneys, acid and poisonous waste are drawn from the blood and discharged from the body thru the bladder—sometimes these filters become clogged with poisonous waste and kidneys do not function properly—they need a good cleansing.

One reliable medicine, highly efficient and inexpensive, is GOLD MEDAL Haarlem Oil Capsules—you can't go wrong on this grand medicine, for it has been helping people for 50 years—to correct their aches and pains and banish uric acid conditions, the aggravation of sciatica, neuritis, neuralgia, lumbago and rheumatism.

So if you have such symptoms of kidney trouble as backache, nervousness, getting up two or three times during the night—scanty, burning or smarting passage—leg cramps—moist palms or puffy eyes, get a 35 cent package of this grand and harmless diuretic at any modern drugstore—it starts the first day on its errand of helpfulness.

But be sure it's GOLD MEDAL Haarlem Oil Capsules—the original—the genuine—right from Haarlem in Holland.

ADVERTISE IN THE CHICAGO TRIBUNE

SEE ROOSEVELT PRESTIGE WANE AS AIDS DESERT

Party Breach Endangers His Program.

BY ARTHUR SEARS HENNING.

[Chicago Tribune Press Service.]

Washington, D. C., June 19.—[Special.]—The outstanding feature of the political situation in the country today is President Roosevelt's serious loss of prestige.

Like a snowball rolling down hill is the steadily augmenting evidence that the President is "slipping" politically, that the breach in the Democratic party caused by Mr. Roosevelt's project to pack the Supreme court is widening, perhaps irreparably.

This development overshadows the scene in Washington. It is influencing the actions of the administration and of congress. It has upset all calculations with respect to the President's legislative program and the duration of the present session of congress.

Stanchest Backers Desert.

On all sides the President is being deserted by Democrats who hitherto have been numbered among his stanchest supporters. First and foremost are the seven Democratic members of the senate judiciary committee who signed the majority report rejecting Mr. Roosevelt's court packing measure. They are Senators William H. King [Utah], Frederick Van Nuys [Indiana], Pat McCarran [Nevada], Carl A. Hatch [New Mexico], Edward R. Burke [Nebraska], Tom Connally [Texas], and Joseph C. O'Mahoney [Wyoming].

These Democrats dictated the character of the adverse report and wrote the greater part of it. They could have rejected the bill on the ground that the uniformly liberal attitude of the Supreme court during the last year had demonstrated it to be unnecessary to pack the court. By so doing these Democrats could have preserved amicable relations with the President.

Instead of doing that, however, these seven Democrats burned their bridges behind them and delivered themselves of a condemnation of the President's proposal and of the President's devious methods of presentation of the plan—a condemnation so unsparing that it fairly took their colleagues' breath away. The blow they dealt the President's scheme to pack the court demolished it beyond all hope of repair by compromise.

Mr. Roosevelt found himself completely routed. The seven Democrats had taken their political lives in their hands and had succeeded in placing the President on the defensive before the country with an impeachment of his respect for his oath of office.

Even more humiliating for the President was the attitude of the Democratic senators on whom he was counting for passage of the court packing bill. There are seven of these Democrats in the judiciary committee, chief of whom is Henry Fountain Ashurst, chairman. But neither Senator Ashurst nor any of the other six was willing to write a minority report defending the President's bill. And one after another, headed by James Hamilton Lewis of Illinois, those noncommittal Democratic senators who were holding the fate of the legislation in their hands have been drifting into the opposition.

Another Rebuff in House.

Then the President suffered a rebuff in the house where he endeavored to organize a flank movement for his bill. The Democrats of the house judiciary committee rejected the scheme as decisively as their brethren in the senate and the White House abandoned the move.

There had been ebullitions of Democratic rebellion against the President for several weeks. Democratic repudiation of Mr. Roosevelt's condonation of the sitdown strikes reached such proportions in the senate that the administration leaders could not stop a resolution condemning the tactic.

The relief bill brought more hitherto loyal administration followers into collision with the President. Senator James F. Byrnes. [D., S. C.], who for a long time was the President's spokesman in the senate, broke with Mr. Roosevelt when the latter insisted on a 1½ billion dollar appropriation for WPA for the next fiscal year.

Even the Democratic leader of the senate, Joseph T. Robinson of Arkansas, left the reservation on the relief bill.

On the bill providing for federal fixing of minimum wages and maximum hours of work the Democrats are split as badly as on the court issue. It is doubtful that any legislation on these subjects will be passed at this session. Many old time friends of the President have bade him farewell on this issue. Among them is Gen. Hugh Johnson, chief of the late NRA.

Farmers Desert Him.

The farmers deserted the President conspicuously on the court packing bill and now it appears they are so little interested in the administration's proposed legislation to restore the AAA scheme of crop control that Secretary of Agriculture Wallace has announced its shelving until next session.

Of increasing significance is the departure from Washington of Vice President Garner on the eve of these numerous revelations of Mr. Roosevelt's declining prestige. Mr. Garner has gone fishing for six weeks. At no time sympathetic with the radical objectives and experiments of the administration, Mr. Garner had played the rôle of the good soldier. But of late there has been increasing friction between him and the President, particularly on the court bill. And just before leaving Garner appointed a committee to investigate relief that will not spare the feelings of the President when it gets into action.

The movement to adjourn in July wit hpractically nothing done but the passage of appropriation bills is gaining strong headway.

Repairs, Not Pants

[Acme Photo.]

Pietro Ghiloni, sculptor, reconditions Kankakee statuary. Reports that he would put clothes upon the nude figures were denied.

Kankakee, Ill., June 19.—[Special.]—Pietro Ghiloni, Italian sculptor employed by the George Gray Barnard studio in New York, was at work here today reconditioning the statuary presented to the Central school by Mr. Barnard, and, according to Ghiloni and Alfred Beaumont, president of the school board, he was not putting pants on the statues of males and brassieres on the statues of females.

Reports that the statues would not be acceptable for school use unless the nudes were suitably draped were denied by both. Mr. Barnard gave the school he attended as a youth from 1870 to 1877 a collection of fifty pieces of statuary valued at $100,000.

THE WORLD'S Only LABORATORY MADE TO ORDER HEARING AID

RADIOEAR HEARING AID

Only Radioear uses the Selex-A-Phone to Determine your hearing aid requirements.

The SELEX-A-PHONE has changed the character of a nation-wide business. Radioear was the first, and remains today, the world's only laboratory-made-to-order hearing aid. It is your loss if you do not have a Radioear Selex-A-Phone analysis before purchasing a hearing aid. Let us demonstrate it.

RADIOEAR CO.
—OF CHICAGO—
Midwest Distributors
30 N. MICHIGAN BLVD. Randolph 6498

THE FAIR

STATE AND ADAMS STREETS • OAK PARK LAKE at MARION • MILWAUKEE AT WOOD

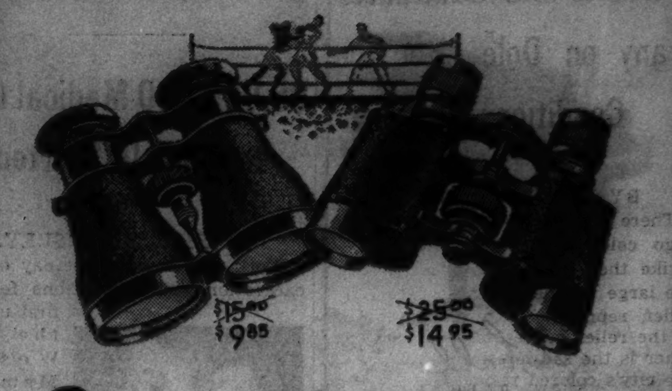

Sample Sale

In Time for the Big Fight

Imported Field Glasses Binoculars . . . Sports Glasses

Entire Display and Surplus Stock of a Renowned New York Importer

$3 Sports Glasses....$1.45
$5 Field Glasses.....$2.45
$6 Sports Glasses....$3.45
$7 Field Glasses.....$4.95
$10 Field Glasses....$6.95
$12.50 Field Glasses..$8.95
$15 Field Glasses....$9.85
$25 Prism Binoculars $14.95

AT ABOUT 1/2 PRICE

Seventh Floor—State St. Store.

SUBSCRIBE FOR THE CHICAGO TRIBUNE

CHEVROLET TRUCKS

Chevrolet users say:
"They're the most economical trucks for all-round duty"

Perfected Hydraulic Brakes . . . Greatest Pulling Power in Their Price Range . . . New Steelstream Styling

CHEVROLET
FOR ECONOMICAL TRANSPORTATION

"Give us a truck with ample pulling power . . . a truck that is economical . . . a truck that will give dependable service over a long period for the least money."

That is the demand of all truck operators, and thousands of Chevrolet users will tell you that the best answer is—Chevrolet trucks!

Chevrolet trucks have the *greatest pulling power* in the low-price range . . . because they have a New High-Compression Valve-in-Head Engine, noted for its ability to wring the last ounce of power out of every gallon of fuel.

Chevrolet trucks are the most *economical* for all-round duty . . . because they give maximum gas and oil mileage, and will keep on serving over a long period with minimum care and attention.

And Chevrolet trucks are safer, more modern, more durable . . . because they're the only low-priced trucks with Perfected Hydraulic Brakes, New Steelstream Styling, Pressure Stream Lubrication, and extra-strong, extra-dependable Chevrolet construction throughout.

Phone or visit your nearest Chevrolet dealer. Ask for a thorough demonstration of Chevrolet trucks. Convince yourself that they will give you the very qualities you most desire in a truck—*more power per gallon, lower cost per load!*

General Motors Installment Plan—monthly payments to suit your purse.

CHEVROLET MOTOR DIVISION, *General Motors Sales Corporation,* DETROIT, MICHIGAN

"MORE POWER per gallon LOWER COST per load"

COLORED RACIAL PROBLEM GROWS IN CITY RELIEF

any on Dole; Housing Conditions Sad.

BY PHILIP KINSLEY.

There are two aspects of the Chicago colored racial problem which strike the observer at once. One is the large number of these people on relief, representing probably a fifth of the relief burden of the city. The other is the sad housing condition of the city's colored residents.

These two facts seem to hitch into the suggestion that colored men on relief be put to work remodeling their homes and building new ones. There is enough potential work of this kind to put every able-bodied man on a job. At present the spectacle is that of waste. Every street corner, every block of dwellings in the colored districts, many of them unfit to live in, gives a picture of idleness, strong muscles going to waste, men with empty hands facing closed gates.

Relief Necessities Greater.

Whatever the obstacles to this suggestion, whether that of lack of private capital or the refusal of some of the building unions to let colored men work with them, the present situation can not continue indefinitly. Members of the race are being driven into closer quarters and their relief necessities are becoming heavier instead of lighter. The bill has to be paid out of some pocket.

It is estimated that there are 247,000 colored persons in the city, an increase of more than 100,000 in a decade. Straight relief and WPA relief are so mixed up now that it is impossible to determine accurately just what this relief load is, but the figures for 1935, just before WPA came in, are considered by relief officials to be typical of the load carried today. Of the 579,080 persons on relief at that time, 113,274 were colored.

Twenty per cent of the employables of this colored group had had no work for a year, 15 per cent had had no work since 1931, and 6 per cent had not worked since 1929.

Security for Casual Workers.

Relief and WPA have brought a greater measure of security to casual laborers among this race than they have ever known before, but it is not a security that leads them to better themselves. WPA work, which is often not taken seriously, has done actual harm to many of these laborers, even the more skilled, according to those of their own race familiar with the labor problem. It has made them lose confidence in themselves, unwilling to strike out for more money and better jobs, content to sit down and rest on a mere subsistence.

"It is hard to shake them loose from WPA or relief," said Horace Jordan, assistant industrial secretary of the Urban league, which runs a free employment bureau among its other activities.

"I had a call recently for seven molders to go to work at $7 a day. I found expert men who were on WPA or relief and called them in. They hesitated about taking the jobs. They did not know whether they could hold them and were afraid they would not get back on relief. Not one turned up to take those jobs. They would rather hang on to the $55 a month from WPA or the $5 or $6 a week from the relief. They are losing confidence in themselves. WPA is not taken seriously and they are afraid of regular bosses."

[WPA workers were assured by Administrator Hopkins in Washington recently that if they quit to take private jobs and lose them they will be taken back into the WPA.]

717 of 1,049 Jobs Filled.

The industrial department of the league registered 2,594 for jobs last year. The employment bureau received 1,049 orders and were able to place only 717 on permanent jobs. The 332 orders remained unfilled because wages offered were considered too low, mostly domestics or cooks, or because they were unable to find qualified persons. Some efforts at retraining are being made.

In the meantime, being on relief in Chicago is something to write home about. While the checks that come out of the pay windows at the relief offices are only about $32 a month for a relief family, this is better than many communities are able to do. In Georgia, for instance, general assistance for January in rural districts averaged $2.68 per family per month; twelve counties in Missouri reported $2.67; twelve counties in North Carolina, $3.54; ten counties in Mississippi, $4.28; Tennessee, $6.83, and Kentucky, $7.62.

The majority of colored workers on relief are unskilled, as are the whites, but the colored workers are further handicapped by racial discrimination in many trades and in business. Many unions of the building trades will not permit them to become members, and so, even if they are skilled, they cannot get jobs. As a result, the Committee for Industrial Organization is picking them up here and in Detroit.

Like a Factory on Pay Day.

The city is divided into nineteen relief districts. The smallest of these is the Archer district, with headquarters in an old telephone exchange building at 418 East 35th street. Here, like a factory on pay day, the relief clients walk up to the cashier's window and draw their checks.

About 30 per cent of the population of this district, which is between 34th and 38th streets and the lake and Federal street, are on direct relief. The figure for last November was 30.8 per cent. In addition, many more are on WPA relief, which keeps no records of race.

The relief cases in this district are now about 3,700. This is higher than at any time since last summer. It is nearly as high as in the summer of 1934, when this office was opened. It is lower than in the summer of 1935. The record is as follows: July, 1934, 3,868; February, 1935, 3,918; July, 1935, 4,645; Feb. 1, 1936, 2,106; July, 1936, 2,986; February, 1937, 3,412; April, 1937, 3,708.

Unemployed colored persons have many handicaps to overcome in their search for jobs. A writer in The Defender, newspaper of national circulation among the race, points out that essential business concerns in the district bounded by 43d and 58th streets and along Garfield boulevard are in the hands of white dealers. Mentioning one large community grocery and market run by a Chinese, he writes:

"Sprinkled plentifully around this place were race operated poolrooms, beauty parlors, hot dog stands, fish wagons, many policy stations and taverns, and one or two tailor shops and barber shops."

"White merchants coöperate with white real estate dealers to push the Negro out of the best business spots."

SECRETLY WED

Mr. and Mrs. Henry Mollison.

Hollywood, Cal., June 19.—(AP)—Lina Basquette, film actress, disclosed today she and Henry Mollison, British stage and screen actor, were married in London three months ago.

"We met here and fell in love," said Miss Basquette. "Then he was called back to London to star in a British picture and I followed him."

The actress had been married three times before—to the late Sam Warner, then to Peverell Marley, film comedian, and to Teddy Hayes, former trainer for Jack Dempsey. The last two marriages ended in divorce. Mollison is here.

Schulte Sight Specialists
SERVICE UNTIL 9 P. M.
17 W. Madison
133 W. Madison
136 N. State
139 S. State

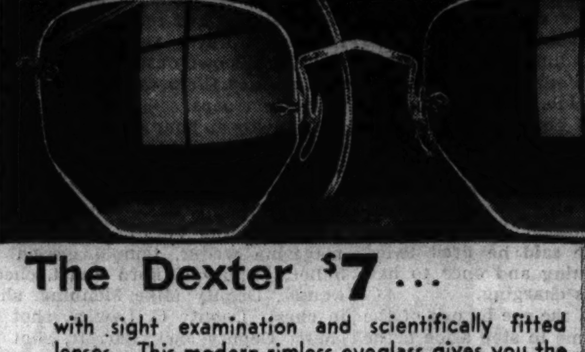

The Dexter $7 ...

with sight examination and scientifically fitted lenses. This modern rimless eyeglass gives you the new high temples. Four other styles complete at $7.

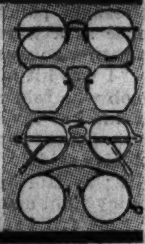

COME FOR SIGHT TEST AND ADVICE
THERE IS NO CHARGE OR OBLIGATION

Here's Your Last Chance TO WIN

FREE STUDEBAKER DICTATORS

Each with 1000 GALLONS of Phillips 66 Gasoline FREE

Above is a picture of a Studebaker Dictator—exactly like the 2 Studebakers which are to be given away. It has Triple-Safety Steel Body, Automatic Hill Holder, Feather-Touch Hydraulic Brakes. Comes completely equipped with large, roomy trunk. Remember the Studebaker Dictator is America's Greatest 6-cylinder car. See this car at your nearest Studebaker dealer.

ALSO

2 GREAT LAKES 7-DAY ALL-EXPENSE CRUISES

To the right is the palatial Seeandbee. Sailing dates July 2nd, 9th, 16th, 23rd and 30th. The Seeandbee visits Mackinac Island, Sault Ste. Marie, Georgian Bay, Green Bay, Cleveland and Buffalo. A special feature is a 6-hour lay-over privilege and 2 free tickets to the Great Lakes Exposition, entitling winners to free entrance to all exhibits. Finest suite on board . . . regular $99.50 accommodations.

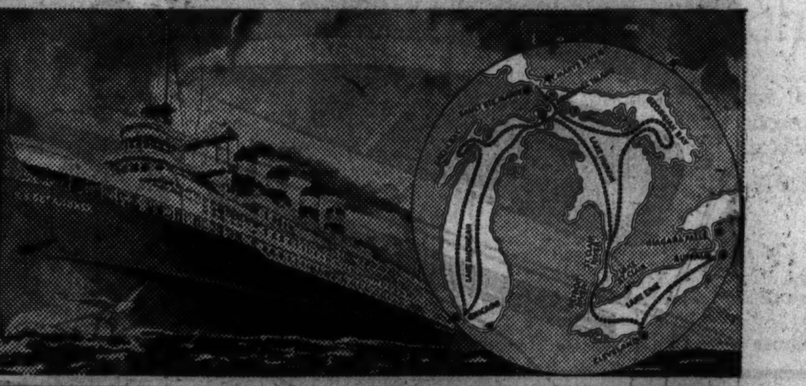

50 ADDITIONAL CASH PRIZES

JUST FINISH THIS SENTENCE

"I like American Family brand because"...

(in 25 words or less)

SEND YOUR ENTRY BEFORE MIDNIGHT JUNE 26th!

You still have time to enter one of the greatest contests ever offered the people of Chicago and nearby towns. But you must act quickly. The contest begins June 20th and closes June 26th. All these prizes will be given away in one week and this is positively your last chance to enter the last of the sensational American Family weekly contests.

Remember, this is *not* a national contest. The valuable prizes offered will be distributed exclusive among the people who live in Chicago, or within 200 miles of Chicago. You can be one of the winners of the prizes offered in this contest—including 2 new 1937 Studebaker Dictators with 1000 gallons of Phillips 66 Gasoline free with each car; two 7-day All-Expense Great Lakes Cruises on the palatial Seeandbee; 50 cash prizes of $1.00 each.

This Is All You Do

To win one of these valuable prizes, all you have to do is finish this sentence—"I like American Family brand because . . ." (in 25 words or less). A simple statement like this, for example: "I like American Family brand, both Soap and Flakes, because they get my wash whiter without making me rub the life out of my clothes." Or, "I like American Family brand, both Soap and Flakes, because I have found it's cheaper to buy good soap than new clothes." That's certainly easy, isn't it?

American Family Soap, you know, is the largest selling brand of bar laundry soap in and around Chicago. American Family Soap is ideal when used for overnight soaking. Or, to get the grimiest, blackest spots out of fabrics Or for any kind of heavy-duty laundry Actual tests show that it contains as much as one-third more suds-making material than other leading brands of bar laundry soap sold in Chicago. That's why American Family Soap eliminates the hard rubbing which ruins clothes.

American Family Flakes are equally popular. They dissolve almost the instant they hit the water into rich, creamy "Double-Suds." They turn out a spotlessly white wash in record time, and with utmost safety to clothes. For dishwashing they are unexcelled for they leave the hands unbelievably soft, smooth and white.

Once you have used American Family Soap and Flakes, you will quickly find out a dozen reasons why you like this famous brand. Any one of your reasons may win you a Studebaker, or one of the other valuable prizes.

Don't Waste A Minute To Enter

Remember, this contest closes midnight June 26th. So enter at once by doing this: Finish the sentence—"I like American Family brand because . . ." (In 25 words or less). Send your sentence with a wrapper from American Family Soap AND a box-top of American Family Flakes (or reasonable hand-drawn facsimiles) to American Family, Dept. N-1 P. O. Box 3424, Chicago, Ill.

Get your entry in without fail before midnight June 26th and you may be riding around in a new Studebaker Dictator with 1000 gallons of Phillips 66 gasoline free with your car. Or, you may be taking a wonderful boat cruise this summer. Or, the postman may deliver you one of the 50 cash prizes.

FOR EXTRA HINTS ON WINNING, tune in on Truman Bradley's "News on Review for the American Family" every day except Sunday at 12:30 (C.D.S.T.) WBBM.

READ THESE EASY RULES

1. Finish this sentence—"I like American Family brand because . . ." (in 25 additional words or less). Write your entry on one side of a sheet of paper, signing your name and address.

2. Entries will be judged for clearness, sincerity and individuality of thought. Your own words are most important. Handwriting will not count, nor will fancy entries count extra.

3. This contest starts Sunday, June 20th and closes Saturday, June 26th.

4. Attach one wrapper from American Family Soap AND one box-top from American Family Flakes (or a facsimile of each) to your entry. Mail to American Family, Dept. N-1 P. O. Box 3424, Chicago, Ill.

5. Your entry for this contest must be postmarked before Saturday midnight, June 26th.

6. You may enter this contest as often as you choose. But be sure to attach one wrapper from American Family Soap AND one box-top from American Family Flakes, or facsimiles, to each entry.

7. Write dealer's name and address on your entry. The dealer named on each entry winning a first prize will receive $25.00 in cash.

8. The contest will be judged by Miss Elsie Rushmore and her associates. Duplicate prizes will be awarded in case of ties. All entries and the contents thereof become the property of Procter & Gamble. No entries will be returned. Major prize winners will be notified on the Truman Bradley Show, WBBM, 12:30 P.M., about two weeks after the completion of this contest. Cash prize winners will be notified by mail.

9. Anyone may compete except employees of Procter & Gamble, their advertising agencies and their families. This contest is limited to Chicago and 200-mile area and is subject to all Federal, State and local regulations.

10. Prizes to be awarded in this contest are as follows:

2 FIRST PRIZES—Two Studebaker Dictators, 6-cylinder 4-door Sedan and 1000 gallons of Phillips 66 Gasoline with each car.

2 SECOND PRIZES—Two 7-day All-Expense Great Lakes Cruises on the Seeandbee.

50 OTHER PRIZES of $1.00 each.

It's Cheaper to buy Good Soap than New Clothes

Let us show you

WHERE TO PUT YOUR BOOKS

Add a smart piece of furniture to your home that will do double duty

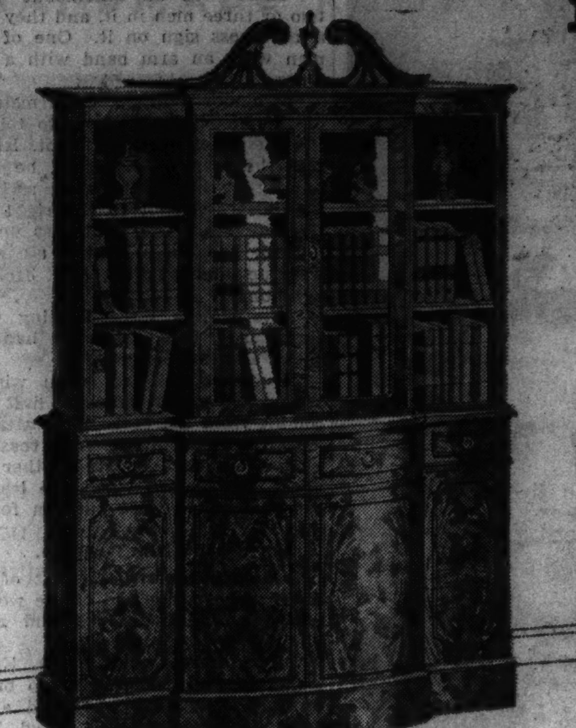

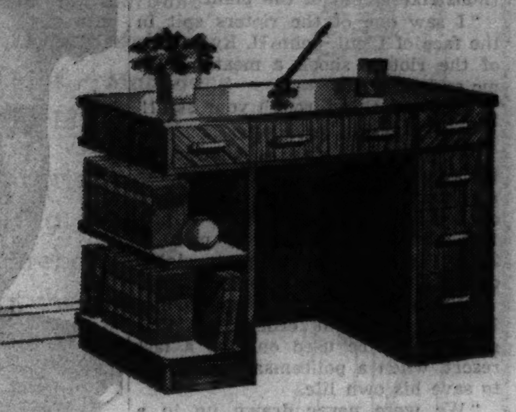

MODERN book-desk with bookshelf end and 4 drawers, wal. surface on hardwood, $19.95
**26 book capacity*

BREAKFRONT bookcase, 80x48, wal. or mahog. on hard'd, two glass doors, at $89.50
**138 book capacity*

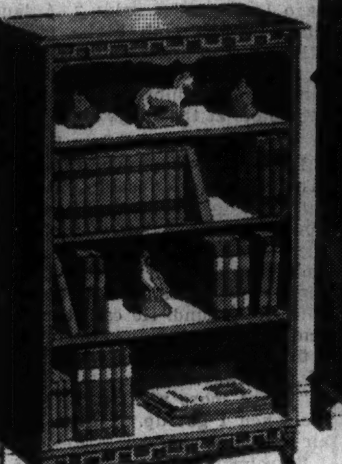

SHERATON book-case in walnut surfaces on hardwood, 44x24 in., priced at $7.95
**64 book capacity*

WINTHROP sec'tary in walnut or mahogany surfaces on hardwood, 72x30 in., $29.95
**48 book capacity*

MODERN desk, combines bookcase with writing bed & drawers, wal. on h'dw'd, $39.50
**88 book capacity*

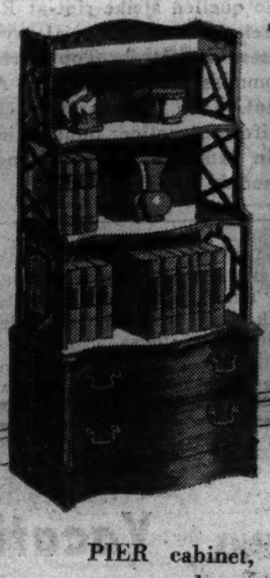

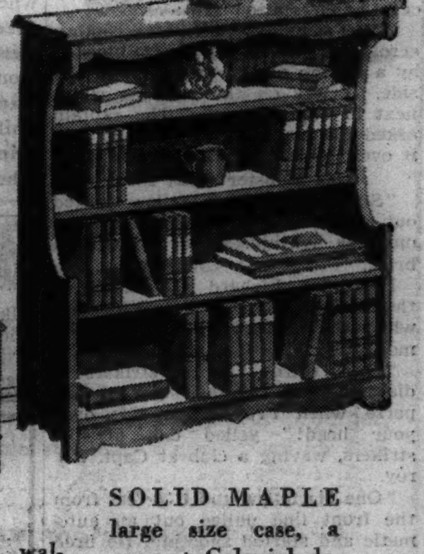

SOLID MAPLE large size case, a smart Colonial design, 48x 42 inches, $16.75
**108 book capacity*

DOUBLE size book-case with grilled glass doors; 38 x 44 inches, is priced at $19.95
**66 book capacity*

PIER cabinet, walnut or mahogany surfaces on hardwood, 2 drawers, 48x22 in., $19.95
**36 book capacity*

*Hanging bookshelf, holding 15 books, *$2.25*

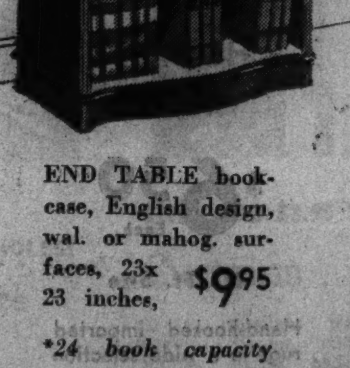

END TABLE book-case, English design, wal. or mahog. surfaces, 23x 23 inches, $9.95
**24 book capacity*

MODERN wall case, solid walnut, 2 drawers, 32x29 in., at $14.95
**Holds 40 books*

MODERN case, solid walnut, 32x23 inches, is priced, low at $12.50
**Holds 21 books*

MODERN corner case, solid walnut, 32 x 12 inches, priced, $6.95
**Holds 22 books*

*Book capacity based on average of 8 books to a foot

Convenient Terms May Be Arranged—Small Carrying Charge—None If Paid in 90 Days

RUSNAK BROTHERS INC.

ESTABLISHED 1892

839 West 79th St. *Near Halsted Street* — 2424 Devon Ave. *Near Western Avenue*
1393 Milwaukee Ave. *Cor. Lincoln St.* — 501 N. Cicero Ave. *2 Blks. No. of Lake St.*

Open Tuesday, Thursday and Saturday Evenings

CHICAGO POLICE TELL FIGHT FOR LIVES IN RIOTING

Hit Back at Radicals' Charge of 'Murder!'

[Continued from first page.]

[nonstrikers] out of the plant!'

"I saw one of the rioters spit in the face of Lieut. John H. Ryan. One of the rioters shook a meathook at me and yelled:

"'I'll put this through your skull!'

Fight To Save Selves.

"Then there was a shower of bricks and rocks and bolts from the rear ranks of the rioters. The crowd opened fire. My men fought—to protect themselves against a mob of 2,000. Protecting the property rights of the company was secondary then.

"No order was ever given to fire. Police department orders are that guns are to be used only as a last resort, when a policeman has to fire to save his own life.

"We were never drawn up in a line of skirmish as we should have been had we expected to have to use our guns.

"We picked up sixty-four clubs and other weapons after the fight. In addition, we found half a dozen sacks in which brickbats and rocks had been carried to the scene of the riot.

"The rioters came with their own ambulances following behind them. They were expecting trouble, and prepared for it."

Capt. Kilroy's Account.

Capt. Kilroy told a similar story of what happened on his end of the police line.

Capt. John Prendergast, chief of the uniformed force, who arrived as the riot was ending, added to the account.

"I told the strikers not to come any further, and asked them to go home," said Capt. Kilroy. "I told one group twice. I had just walked over to another when an officer named O'Brien pulled me back and shouted 'Look out, captain, the bricks.' An instant later bricks began falling all about me and the trouble had started."

Sergt. John J. Nugent of the Morgan Park police, who was injured by rocks hurled by the rioters, said:

"I heard some shots in the east rank of the rioters. Then there was a shower of rocks and brickbats. All of the marchers were armed with clubs or some kind of weapons. Some of them attacked me with clubs.

Sees Policeman Knocked Down.

"I saw Patrolman Peter Cleary knocked down by the marchers, and then Patrolman George Barber was hit by a slug from a slingshot.

"Policeman Richard C. Folsom saw a man firing a pistol and pointed him out to me. This man ran to the rear of the crowd and lost himself in the marchers."

Patrolman John Crum of the Chicago Lawn station said:

"We saw the strikers coming across the prairie. They were blocked by a swamp and swung back to the side. I was on the extreme right, next to Capt. Mooney. The captain asked the marchers to stop and talk it over. One man had a meat hook.

Sees Mobster Open Fire.

"Suddenly another fellow jerked out a gun and fired it. Then every one was fighting. I got hit with a brick."

Policeman Richard C. Folsom of the Morgan Park station was another who saw firearms in the hands of the mob.

"Capt. Kilroy told the strikers to disperse," he recalled. "'We'll disperse when I've broken this over your head!'" yelled one of the strikers, waving a club at Capt. Kilroy.

"One big fellow about 30 feet from the front line pulled out an automatic and started shooting. He fired six or seven times and then left. He held the gun at arm's length while he was shooting.

Weapons Left Behind.

"I fired two shots in the air and then put my pistol back in its holster and followed as the crowd fell back. There were bricks and clubs and iron bars all over the ground."

Patrolman James J. Best of the Morgan Park station, who served 14 months in France, said:

"One man stepped out of line and fired several shots at us. I drew my gun and fired into the air to scare the crowd away. The bullets fired at us missed me, but I was hit in the stomach with a chisel. They took me to the Auburn Park hospital for treatment.

"The mob that marched on us looked well organized. Behind it came ambulance cars."

Sees Rioter with Shotgun.

George R. Higgins of the Deering street station told of seeing a rioter with a shotgun.

"The captain told the marchers," Higgins said, "that they couldn't get into the plant and would have to go back. One of them yelled back: 'No damned copper is going to stop us. We're going in that plant and drive them finks out.'

"Then there was a shower of bricks and ball bearings from slings. The policeman to the left of me grabbed his chin. It was bleeding. I got out my club. I put one man down with my fist. Then on the right I saw two men with a policeman down on the ground. A tall man with a blue shirt and blue cap let go at us with a sawed-off shotgun.

Policeman Shoots Attacker.

"Then the policeman on the ground shot one of the fellows who had him down. I knocked the other out of the way. That policeman was in real danger.

"The fighting got worse. It was every man for himself. I got out lucky."

Patrolman Henry Alferink was another who saw gunfire and watched an ambulance follow the rioters.

"It seemed to me there were 2,500 strikers," he said. "They came marching right up to where the commanding officers were and stopped a few seconds while Capt. Mooney and Capt. Kilroy talked to them. Many of the men were armed with clubs, sticks, and pieces of iron pipe.

"They had no more than started to talk when the air was filled with bricks and stones.

"About this time some one from the crowd of marchers fired a gun at least six or seven times. Some of the bullets came so close I could hear them whistle.

"One of the crowd had a club in his hand and was about to hit one of the policemen and I drew my gun and shouted to him to drop the club. I fired one shot in the air at the same time. The man kept the club, but he ran away in the crowd.

"There was an automobile with two or three men in it, and they had a red cross sign on it. One of the men wore an arm band with a red cross on it."

Patrolman William C. Armstrong of the Woodlawn police also told of the mob's ambulance. "Capt. Kilroy told the men to disperse," he said, "and they began throwing rocks. I then heard a shot to the right and front of me. The fight was on, so I fired two shots in the air as a warning and put my gun back in my holster.

"The rioters were fighting with clubs, iron bars, bats, ax handles, rocks, and knives.

"I noticed a Ford sedan with a red cross on it marked first aid coming from the rear of the attack."

"After the riot, the mob reassembled again and began another advance, but halted when the leaders saw the police were back in formation."

Razor Blade Weapons.

Patrolman Bruno J. Butz of the Kensington police told of the women with barbed wire clubs and razor blades.

"Capt. Mooney and Capt. Kilroy called to the marchers to go back," he said. "A shot was fired at us from the center of the crowd. That seemed to be the signal, because after the shot was fired stones were hurled and clubs, crowbars, bottles, and red pepper were thrown at the police.

"Several women had barbed wire wrapped around heavy wooden clubs. One woman attacked the police with safety razor blades. I saw one policeman knocked down by a brick. Then a sedan with a Red Cross first aid sign came rushing up from the rear of the crowd and gave first aid to the injured."

Policeman Philip Igoe of the Chicago Lawn police said: "Aglancing blow from a club broke my night stick. I was knocked to the ground. A gang started closing in on me, hitting me with clubs and rocks. I fired two shots at their legs and they ran."

Shoots to Save Own Life.

Patrolman Lloyd C. Casey of the Woodlawn station said: "Somebody hit me with a brick and knocked me down as a big fellow was coming at me with a pole. Then I saw a meat hook on the end of it. I warned him to stay back, and fired one shot into the ground. He called me names and kept coming towards me. Then I fired at him and he dropped, about 15 feet away.

"Three more men were coming at me when I got up. I fired into the air and they ran."

Patrolman Cyrus Brush of the South Chicago station said he was standing near Lieut. Ryan when the marchers advanced. He said Lieut. Ryan called out: "Where are you going?"

"We're going into that plant to get my son," replied one of the men.

"You can go," Ryan said to the father. "But you must go alone."

Tells of Shooting.

As the two men turned away, rejecting the offer, Brush said, the rioters behind launched the attack. Then, said Brush:

"A man in the crowd in light gray pants and a white shirt—he looked like a Mexican—drew a blue steel automatic. He was about 20 feet away, waving the gun. Then I lost sight of him, but a moment later I heard shots.

"Some bricks hit me and knocked me down. I got up and tried to protect myself."

Patrolman Leo Gobczynski of the Stockyards station said: "Rocks and bricks and clubs were flying through the air at the police. I fired two shots in the air in an effort to make the marchers disperse. We finally pushed the crowd back a block or so." Patrolman Samuel G. Griffith of the Kensington police said: "The captains tried to get the crowd to stop. The crowd answered with bricks and curses. Then the strikers advanced and the fight started.

Sees Smoke from Guns.

"I heard some shots fired and saw smoke from the discharge of guns from several places in the mob. One of the men standing near me, Patrolman Joseph Hooley, was knocked down with a club. I was using my night stick and knocked down several of the mob who were swinging clubs. Some one hit me in the back.

"I drew my revolver and fired two shots into the air."

Patrolman Joseph Hooley of the Gresham police said he fired twice, once as a warning and once to halt a man who was charging.

"I was hit in the eye by one of the mob who told me to step aside or he would bat my brains out because he was going through to the plant," Hooley said. "I refused to get out of his way and he hit me with his club in my right eye and cheekbone.

"He fell back and then started at me again. I ordered him to halt. When he refused, I shot one bullet in the air, and then fired a shot at his legs. I don't know whether I hit him or not. There had been about 8 shots from the crowd when I fired."

The Mob's Signal Cry.

Patrolman John Case of the Stockyards police told of the signal cry that came during the riot. He and various other policemen said it was: "Well, what are we waiting for?"

"A man with a C. I. O. banner advanced on me," he said. Then somebody yelled 'What are we waiting for?' Immediately rocks and bricks began to fly. As the strikers started toward me again I fired into the air and they ran the other way."

Patrolman Douglas Clark of the Pekin station said he saw a tan ambulance, bearing a red cross as insignia, following the the mob.

Captains Mooney and Kilroy have been asked by the senate postoffice committee to be in Washington, available for questioning, on Tuesday. Although there have been no complaints here regarding the postoffice department's failure to deliver mail not approved by the strikers, it is believed that the senate committee has broadened its investigation to take in other strike matters.

DEFEND POLICE

(Story begins on page 1.)

These officials of Chicago police replied last night to charges of C. I. O. partisans that policemen who quelled strike riot at Republic Steel plant on Memorial day "committed murder." Top to bottom: Commissioner James P. Allman; Capt. John Prendergast, chief of uniformed police; Supervising Captain James P. Mooney, and Capt. Thomas J. Kilroy.

FARM IS PRESENTED TO UNIVERSITY FOR EXPERIMENTAL WORK

Vandalia, Ill., June 19.—(AP)—Farmers and business men of Fayette county deeded today to the University of Illinois a 120 acre farm, near here, which is to be used experimentally in solving certain soil and crop problems common to the area.

Eight months ago the farmers conceived the idea of providing a farm for the university. Money was sought by public subscription. Business men aided. Subscriptions ranged from 50 cents to more than $100.

Now the old Morey farm, 80 acres of prairie land and 40 acres of timber, belongs to the university, and agricultural scientists will have opportunity to show what can be done toward soil conservation, better land use, and improved crops and cropping on land that has been farmed almost a century with no treatment whatso.

1 DEAD, 12 SHOT IN STRIKE RIOT AT YOUNGSTOWN

Sherif and Police Battle Pickets at Mill.

[Continued from first page.]

the firing near the plant had virtually ceased.

Sherif Elser announced all roads leading into Youngstown were being closed. He telephoned police chiefs in surrounding towns, asking them to summon the necessary men to blockade all entries to the city.

Ask Governor for Troops.

When the fighting started C. I. O. leaders put in a frantic call to Gov. Martin L. Davey for state troops. The governor, reported at his home in Kent, O., could not be immediately reached. Adjt. Gen. Marx, commanding officer of the state militia, however, said he had received no orders from Gov. Davey requesting troops, and that his own observers in the riot area advised there was no immediate need for troops.

A canvass an hour after the fighting died down showed 11 persons injured, including five deputy sherifs, two of whom were hurt seriously.

The injured were:

Mary Heaton Vors of New York, a magazine writer, temple grazed by bullet; Deputy Clifford Faust, cheek wound; Deputy Mike Menning, shot in chest; Deputy O. Lawler, shot in chest; Deputy Jack Barrett, shot in hip; Deputy Ted Wilson, shot in leg; Nick Velicko, C. I. O. organizer, struck in arm by flying object; Thomas Osraby, shot in hand; Edward Salt, Youngstown Vindicator photographer, shot in leg; Katherine Wright, shot in leg; Rocco Luscri, shot in arm; Joe Malik, second degree burns suffered when a gun was fired at close range. The two deputies shot in the chest apparently were the most seriously wounded.

Woman Writer Wounded.

Mrs. Vors, gray haired writer for liberal magazines, was wounded after the fighting had dwindled.

"Scotty O'Hara [C. I. O. organizer] and I were walking up a street near the plant," she related as blood coursed down her face.

"We passed a group of pickets without trouble. I said to Scotty, 'Am I cramping your style?' He said, 'No, come on, everything is all right.'

"A truck of 20 deputies came by. Before them was a sparse group of strikers. We turned around and I thought they wouldn't shoot, but at that moment two strikers ran and dropped at my feet.

"I can't say exactly what happened, but apparently the deputies were shooting at the strikers and a bullet somehow glanced and hit me."

John Mayo, steel workers' organization committee regional subdirector, said:

"I tried three times to stop them [the pickets], and every time the cops thought, apparently, we were getting ready to rush them, and laid down another gas barrage.

"With that kind of treatment of the men, they just couldn't be held."

City and county officials remained massed at the mill after the fighting had ended. Some were armed with automatic rifles after reports circulated that another attack on the mill might be made about 75 deputies remained at the scene of the battle.

STRIKERS CLAMORING FOR RETURN TO JOBS AT STEEL PLANTS

Tiring of enforced idleness and worrying over loss of pay, employés of the strike closed steel plants in Indiana Harbor yesterday clamored for a return to work.

Daniel R. McDevitt, head of the independent union formed in opposition to the Committee for Industrial Organization union at the Inland Steel company plant, said his union's membership was rapidly growing, and that the men were demanding a chance to return to their jobs.

Leaders of the independent union at the Youngstown Sheet and Tube company plant said they had 3,500 of the plant's 7,000 employés on their rolls.

Meanwhile the death toll of the Memorial day mob violence at the Republic plant rose to 10 with the death of Lee Tisdale, 50 years old, of 5246 South State street, colored.

Tisdale was employed at the Youngstown plant, but joined the rioters who marched against the Republic plant.

Coast Guard Searches for Body of Boy, 10, in Lake

A coast guard crew and police began last night to search in the lake at the foot of Cullom avenue for the body of Kermit Isaacson, 10 years old, 2555 Cullom avenue, believed to have drowned during the afternoon while swimming with three playmates. The four arrived at 3 p. m. Three hours later three of the boys, Walter Meyer, 13 years old, 2540 Cullom avenue; Raymond Schott, also 13, of 2548 Cullom avenue, and Charles Neubert, 12, of 2517 Cullom avenue, noticed that Kermit was missing. His clothes still were on the rocks. The boy's father is C. C. Isaacson, a foundry owner.

Police Raid Two Hotels in Loop in Drive on Vice

Police made their first vice raids in years last night when they visited two small hotels and arrested 23 women and 11 men. They first went to the Best hotel at 23 West Van Buren street, where they arrested 13 women and 7 men, including Phil Brown, 32 years old, who was booked as the keeper. Then they went to the Paris hotel and nabbed 10 women and 4 men, booking Bert Jones, 45, as the keeper.

Henry Field to Receive Oxford Science Degree

Henry Field, curator of physical anthropology at the Field Museum of Natural History, is en route to England to receive the degree of Doctor of Science from Oxford university for his research and expedition work and the comprehensive scientific reports he has written and published by Field Museum press.

SHOOTS SELF AS HIS SWEETHEART LISTENS ON PHONE

Drama was played over the telephone into the ears of Miss Dorothy Denges, 21 years old, 4319 Wrightwood avenue, last night, when her sweetheart shot himself as he spoke to her.

He is Herman Tellesch, 21, of 4307 Wrightwood avenue, an electrician. He was taken to the Danish-American hospital, where physicians said he had a fair chance to recover. The bullet wound is just below his heart.

Tellesch and Miss Denges were out together for a short time, and he left her for his nearby home in good spirits. There had been no unpleasantness of any kind, Miss Denges later told police.

Twenty minutes after they separated he telephoned Miss Denges from his home. He spoke only five words, "Good-by, I'm all through now." Then Miss Denges heard a shot and the thud of a falling body. Faint moaning reached her ears. Realizing what had happened, she sent her brother-in-law, George Macie, 4515 North Tripp avenue, who was in her home, to Tellesch's home. When Macie arrived there Tellesch's parents already had found him wounded on the floor.

Chicago Broker New Head of Wisconsin U. Alumni

Madison, Wis., June 19.—(AP)—Howard I. Potter, Chicago insurance broker, was elected president of the University of Wisconsin Alumni association at a directors' meeting today.

PARSONS MYSTERY BAFFLES G-MEN AS BODY HUNT FAILS

Stony Brook, N. Y., June 19.—[Special.]—The disappearance of Mrs. Alice M. Parsons from her home here ten days ago took its place today as one of the toughest cases ever tackled by the agents of the federal bureau of investigation. Completion of the search of fourteen square miles of wooded country adjacent to the home has failed to turn up a single shred of evidence as to her fate.

The state and local police favor a theory that Mrs. Parsons was murdered and that the solution would be found on the estate itself.

District Attorney Barron L. Hill made a personal appeal to all citizens of Suffolk county to conduct careful examinations of their own premises, outhouses, and barns, in a search for the body of Mrs. Parsons. Like other activities in the case, however, that search was in vain.

Evanston Girl Injured When Thrown from Horse

Mary O'Neil, 14 years old, 1435 Ridge avenue, Evanston, suffered a triple arm fracture yesterday when she was thrown from her horse at Dempster street and Callis avenue in Morton Grove. She was taken to St. Francis hospital. She is the daughter of William E. O'Neil, president of a Chicago contracting concern bearing his name.

Special Selling
250 SMART
Summer Formals
MADE TO SELL AT $15, NOW
$7.95
PAY ONLY 50c WEEKLY

• Glamorous, romantic styles. • New pastels and florals. • Filmy, airy, flowing silks. • Easily worth up to $15. • Pay only 50c weekly.

Formal illustrated—Jonquil mousseline de soie with contrasting aqua blue sash. $7.95

Open Tues., Thurs., Sat. Nights

MONROE FOX COMPANY
135 SOUTH STATE STREET
Corner of Adams — 2nd and 3rd Floors

Vacation Specials
FLOOR COVERINGS
for Summer Homes and Cottages

TWIST BROADLOOM
$4.75 Sq. Yd.
9x12 Size, $57

TEXTURA BROADLOOM
$3.75 Sq. Yd.
Only in 9 Ft. Widths
9x12 Size, $45

Made with all-over non-skid back—ideal for Summer cottages, beach houses, and for any bedroom. A variety of rich colors and pastel shades.

HOOKED RUGS
$6.50 Each
2x3 Ft. Size

Hand-hooked imported rugs in a wide selection of charmingly informal designs. In many useful sizes—from 2x3 to 9x12 ft., the latter priced $90.

Pushman Bros.
16 South Wabash Ave. at Madison
OVER HALF A CENTURY IN CHICAGO

PONTIAC
AMERICA'S FINEST LOW-PRICED CAR!

"ONLY 15¢ A DAY* MORE TO BUY—THAT'S LESS THAN THE GAS AND OIL I SAVE"
EDWARD M. FAY
Providence, R. I.

GENERAL MOTORS TERMS TO SUIT YOUR PURSE

ADD 15c A DAY TO THE PURCHASE PRICE OF THE NEXT LOWER-PRICED CARS AND GET A PONTIAC WITH . . .

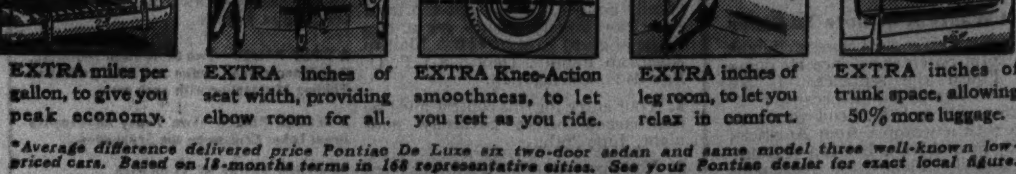

EXTRA miles per gallon, to give you peak economy.
EXTRA inches of seat width, providing elbow room for all.
EXTRA Knee-Action smoothness, to let you rest as you ride.
EXTRA inches of leg room, to let you relax in comfort.
EXTRA inches of trunk space, allowing 50% more luggage.

*Average difference delivered price Pontiac De Luxe six two-door sedan and same model three well-known low-priced cars. Based on 18-months terms in 168 representative cities. See your Pontiac dealer for exact local figure.

"I FOUND OUT THAT PONTIAC IS AS RELIABLE AS IT IS BIG, ROOMY AND BEAUTIFUL"

IF YOU COULD see the stacks of letters at Pontiac, backing up in every single detail these enthusiastic words of Mr. Fay, there wouldn't be any doubt in your mind about what low-priced car stands out for economy, dependability, comfort, beauty and everything else you want. Pontiac, the car with the safest brakes and bodies built today . . . Pontiac, the car with the extra smoothness and safety of genuine fine-car Knee-Action . . . Pontiac, the car that goes farther on a gallon of gas, stays away from the repair shop, and lasts years longer—that's the car that is winning America's highest praise by giving greatest value. Check it over, find out why it's soaring in public favor—learn why America's finest low-priced car is exactly what you want.

PONTIAC MOTOR DIVISION, PONTIAC, MICHIGAN
General Motors Sales Corporation
THE MOST BEAUTIFUL THING ON WHEELS

COMMUNITY MOTORS, INC., General Offices, 235 East 33rd Street

NORTH
BENNETT MOTORS, INC.—1117 No. Clark St.
FRANKLIN-WEBER MOTORS—6111-25 N. Clark St.
GROSSINGER MOTOR SALES—2658 Lawrence Ave.
GROSSINGER MOTOR SALES—3011-17 Lawrence Ave.
CHAS. R. HEARN, INC.—5300 Broadway
ROGERS PARK MOTORS—1227 Morse Ave.
WARNER MOTOR SALES—3637 Southport Ave.
WARNER MOTOR SALES—750 Diversey Parkway

NORTHWEST
COMMUNITY MOTORS, INC.—3250 Milwaukee Ave.
COMMUNITY MOTORS, INC.—2625 Milwaukee Ave.
IRVING PARK PONTIAC CO.—5010 Irving Park Blvd.
MONT CLARE MOTOR SALES—6946 Fullerton Ave.

SOUTH
COMMUNITY MOTORS, INC.—2819 S. Michigan Ave.
COMMUNITY MOTORS, INC.—7718 Stony Island Ave.

EDGAR FITZPATRICK, INC.—7727 S. Ashland Ave.
FRED HALL MOTORS—3962 Archer Ave.
HODES MOTORS, INC.—8552 Commercial Ave.
KOLE MOTORS, INC.—5343 S. Ashland Ave.
JOE MARSHALL'S INDUSTRIAL SERVICE CLUB—5806 W. 63rd St.
MILDA AUTO SALES—806 W. 31st St.
ROSELAND AUTO SALES—10954 S. Michigan Ave.
SCHOLL MOTOR SALES, INC.—7023 S. Halsted St.
STERNBERG SALES & SERVICE—6035 Cottage Grove
WESTERN MARQUETTE PONTIAC CO.—6817 S. Western

WEST
CHICAGO AVE. MOTOR SALES—2252 W. Chicago Ave.
COMMUNITY MOTORS, INC.—4940 W. Madison St.
MAHONEY-SIROVATKA CO.—5812 W. Cermak Rd., Cicero
EMIL MAREG MOTOR SALES—1900 W. Cermak Rd.
LARRY O'ROURKE, INC.—945 W. Washington St.

PHILLIPS MOTOR SALES—3818 Roosevelt Rd.
A. T. SCHEFFLER MOTOR SALES—5815 W. North Ave.
SUBURBAN PONTIAC CO.—808 Madison St., Oak Park

SUBURBAN
ADDISON, ILL.—Krage Bros., 182 Lake St.
BLUE ISLAND, ILL.—Ray Crist Motor Sales, 12840 Western Ave.
CHICAGO HEIGHTS, ILL.—Century Motors, Inc., 1717 Chicago Rd.
DOWNERS GROVE, ILL.—Whitney Motor Sales Co., 4954 Main St.
ELMHURST, ILL.—Elmhurst Pontiac Sales
EVANSTON, ILL.—North Shore Pontiac Co., 1819 Ridge Rd.
GRAYSLAKE, ILL.—Irvin Brandstetter
HARVEY, ILL.—Kickert Bros., 15323 Broadway
HINSDALE, ILL.—Suburban Motor Sales, Washington St.
HOMEWOOD, ILL.—Superior Service Garage
HIGHLAND PARK, ILL.—Marchi Bros. Garage, 136 N. First St.
LA GRANGE, ILL.—Burlington Motors, Inc., 418 Burlington
LEMONT, ILL.—Des Plaines Valley Motors, 57 Stephens St.
LIBERTYVILLE, ILL.—Gratz Motor Sales
LOMBARD, ILL.—West Road Motor Sales, 30 E. St. Charles
MAYWOOD, ILL.—Maywood Pontiac Sales Co., 300 S. Fifth Ave.
MOUNT PROSPECT, ILL.—Busse Motor Sales, 30 S. Main
NAPERVILLE, ILL.—Baughman Motor Sales, 5 W. Chicago Ave.
NILES CENTER, ILL.—Niles Center Motor Sales, 3006 Lincoln Ave.
PARK RIDGE, ILL.—William Busse & Son, Inc.
WAUKEGAN, ILL.
WHEATON, ILL.

STEEL AND C. I. O. HEADS SIT WITH TAFT TOMORROW

Owners Will Call After Lewis Departs.

BY WAYNE THOMIS.
[Chicago Tribune Press Service.]

Cleveland, O., June 19.—[Special.]—Top ranking chiefs of the C. I. O. and of the four strike harried independent steel companies have agreed to meet here Monday with Secretary Perkins' mediation board, according to an announcement tonight by the board's chairman, Attorney Charles P. Taft II. of Cincinnati.

According to Taft, the two hostile delegations will not meet. Instead, the beetle browed John L. Lewis, czar of the radical Committee for Industrial Organization, and his first lieutenant, little Philip Murray, chairman of the Steel Workers' Organizing committee [because of whose orders 100,000 workers remain idle] are to appear before the board at 9 a. m.

Next Appear the Executives.

Two hours later the steel executives will confer. In this group, Taft said, will be Tom Girdler, chairman of the Republic Steel corporation; Frank Purnell, president of the Youngstown Sheet and Tube company; Eugene Grace, president of the Bethlehem Steel corporation, and Wilfred Sykes, managing operator of the Inland Steel corporation.

Sykes has power to act for P. J. Block, president of Inland, Taft explained, and will be able to carry any negotiations to a conclusion.

Taft's announcement followed his first formal meeting today with his colleagues, Lloyd K. Garrison, dean of the University of Wisconsin law school, and Edward F. McGrady, assistant secretary of labor.

Taft was asked whether the two groups would be called together for a joint conference.

"That's something which we'll have to find out when the time comes," he parried. "It will depend upon what happens in the meetings."

Complete Program to Be Ready.

It was indicated that the steel executives had not agreed to any status quo arrangement in the mills.

When the board meetings are held Monday the mediators will be prepared to submit a complete peace program to both sides, it was reliably reported here tonight. The question of signing a contract with S. W. O. C. would be submitted to the national relations board, then appealed to the courts.

The labor board's decision and the subsequent court appeal would, however, consume some months. It is the program of the mediation board to shape up some agreement acceptable to both operators and unionists to carry them through this period.

FIVE MAJOR RAIL UNIONS PREPARE FOR STRIKE VOTE

Leaders of the five operating railroad brotherhoods will meet in the Morrison hotel tomorrow to prepare plans for a strike vote among their 250,000 members as a means of enforcing their demands for wage increases. Twenty-five representatives of the Big Five—engineers, conductors, firemen, trainmen, and switchmen—are expected to attend the conference.

Spokesmen for the trainmen's union assert that the managements of the country's railroads have refused to negotiate with them on a national basis on the demands for a 20 per cent pay increase submitted to the roads last March.

The demands, which would mean a boost of about 116 million dollars annually in the pay rolls of the country's railroads for these unions alone, was agreed upon by the unions at a conference here in January.

Once a strike call is issued the national mediation board can take a hand and attempt to work out a settlement. If the board fails to settle the dispute then the President is empowered to appoint a special arbitration committee.

This Man is DEAF!

Yet he is a good companion and an outstanding success in business and social life because Coronation Acousticon is compensating for his hearing loss. Why suffer the handicap of deafness? Acousticon is custom-fitted to you. Demonstration free at your home or our office.

Get the GENUINE ACOUSTICON ...and hear!

ACOUSTICON INSTITUTE
180 N. Michigan Ave.
STATE 8177

It's a Woman's World

No undertaking today is too risky for modern women. For proof, see the photo feature—"These Amazing Amazons"

In Today's GRAPHIC IN ROTO

STEEL MEDIATORS MEET

(Story in adjoining column.)

The board named by President Roosevelt to seek an end to the steel strike which has made thousands of men idle in seven states is shown here as it held its first meeting yesterday in Cleveland. Left to right are: Chairman Charles P. Taft, Lloyd K. Garrison, and Edward F. McGrady.
[Associated Press Wirephoto.]

COMMERCE CHIEFS WILL OFFER CHANGES IN U. S. LABOR STATUTE

Washington, D. C., June 19.—[(AP)]—The United States chamber of commerce demanded today a prohibition on every form of force and coercion and intimidation in labor relations.

George H. Davis, chamber president, outlined that organization's program for the coming year. Already approved by the chamber board, the program will be forwarded to 750,000 members throughout the country.

"The chamber," Davis asserted in a statement, "will consider suggesting amendments to the labor relations act defining labor practices unlawful for employés, employers and all others."

[At present the act outlaws only "unfair" practices by employers.]

"The chamber," Davis added, "stands for outlawing every form of force and coercion and intimidation in labor relations, for outlawing strikes, when brought to coerce the public or public authority, and for public registration of all labor organizations and of those who seek to form them."

MONROE MAYOR DISBANDS CITY'S SPECIAL POLICE

Monroe, Mich., June 19.—[Special.]—Mayor Daniel A. Knaggs today disbanded all special citizen police sworn in during the strike crisis here, leaving on duty only fifty men guarding the road to the Newton Steel plant. The formation of a permanent force of 650 citizen volunteers, undertaken last Saturday by a committee headed by Capt. H. B. Davenport, was ordered discontinued by the mayor, who said the emergency had passed and no legal authorization exists for maintaining such organization.

International Nickel Settles Dispute with Union Group

Cincinnati, O., June 19.—(AP)—Philip G. Phillips, regional director of the National Labor Relations board, announced late today the settlement of a labor dispute in the International Nickel company plant, Huntington, W. Va. Workers affiliated with the Committee for Industrial Organization withdrew a petition for a Wagner act election after company officials promised not to foster a company union in the future.

TOBEY
Michigan and Lake

$169
8 Pieces Complete
Sideboard—Table—6 Chairs
Regularly $225

32 Dining Sets To Clear

Mostly one-of-a-kind floor samples slashed to clear this week. These are typical:

Hepplewhite sideboard and table with figured walnut panelling and 6 shield back chairs, 8 pieces	$190	$ 95
18th Century dinette size 8-pc. set with drop leaf table	$170	98
Nine-piece 18th Century set	$210	139
Sheraton mahogany and gumwood corner cabinet	$60	39
Sideboard, table and 6 chairs, 8 pieces	$250	149
Fine carved mahogany 18th Century 8-pc. set	$285	189
French Provincial 10-piece set with walnut	$400	245
Hepplewhite mahogany 9-pc. set with serpentine front sideboard	$400	229
Carved and inlaid 10-pc. oak set	$600	298
Substantial Georgian carved 10-pc. set	$550	325
Early English, 10 pieces, carved from solid Appalachian oak	$775	435
Richly carved Renaissance set with marble tops and rosewood, 10 pieces	$1225	895

MANDEL'S Persian Rug Sale

EXTRA LARGE SAROUKS, KIRMANS AND OTHERS IN SIZES FROM 10x14 TO 12x20 FEET! CHOICE OF 20 HANDMADE RUGS AT ONE LOW PRICE!

Sarouk	10.7x14	Mulberry	Kirman	10x14	Ivory
Kirman	10x15.2	Beige	Sarouk	10.8x13.6	Red Rose
Sarouk	10x14	Claret	Kirman	10.3x15.5	Sand
Kirman	10x14	Tan	Sarouk	10.8x13.7	Rose Red
Ispahan	10x17.2	Mulberry	Sarouk	10.9x13.3	Dubonnet
Sarouk	10.5x13.11	Wine Red	Ispahan	11x17	Royal Blue
Mehreban	12x20.6	Rose	Sarouk	10.3x13.11	Burgundy
Sarouk	10.9x13	Rose	Sarouk	11.2x14.2	Mulberry
Sarouk	10.9x13.8	Red Rose	Sarouk	10.6x14	Mahogany
Sarouk	10.3x14.2	Mulberry	Sarouk	10.10x13.4	Rose Red

$359
Only $35.90 Down—Up to 2 Years to Pay!

Listed above are the twenty handmade Persian beauties that make up this important sale. Superior quality rugs . . . at a price you'd expect to pay for an average 9x12 foot rug. Sarouks unexcelled for wear! Kirmans of small intricate designs. A few Ispahans and Mehrebans. We imported these rugs direct from Persia, and saved tremendously. If we told what they would ordinarily sell for today it would sound incredible. Sizes listed are approximate. At this special price, Mandel's offers you a big saving . . . and you can have up to 2 years to pay!

MANDEL'S IS FAMOUS FOR SUPERIOR QUALITY HANDMADE PERSIAN RUGS AT REASONABLE PRICES—SEVENTH FLOOR—WABASH

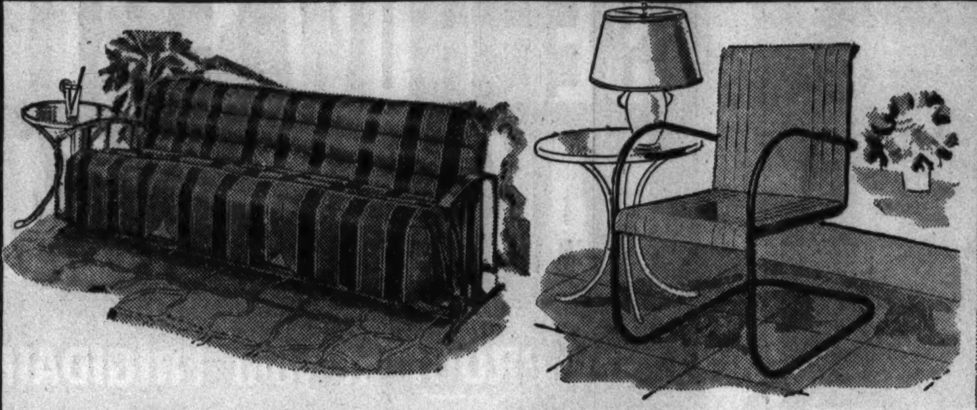

FOR PORCH OR TERRACE!
Bed Glider
$17.95
For those lazy summer days. Glider with drop back that converts into a full sized bed. Long enough for a six footer. Upholstered in water-repellent fabrics.

COMFORTABLE AS A ROCKER!
Metal Porch Chair
$2.95
Tubular frame with metal seat and back. Light, easy to move about. Finished in waterproof lacquer in red, green, yellow and orange. Black finished frame.

ADJUSTABLE BACK!
Sun Chaise
$8.95
Use as a comfortable chair! Lower the back, and you have a 74-inch bed. Light weight, easy to move. Gay striped covering.

REGULARLY $57.50! SAVE $20! Simmons Triple Innerspring Studio Couch
$37.50 ONLY $5 DOWN
Just 100! Famous Simmons studio couches that open to full or twin size beds. Two innerspring mattresses, and 3 spring-filled loose cushions. Metal back and arms. Choice of blue, rust, green, and brown cover combinations. Perfect for the small living room, summer cottage, or as an "extra" bed. Remember . . . we have just 100! Better come early!

MANDEL'S FOR FINE QUALITY FURNITURE AND BEDDING AT REASONABLE PRICES—EIGHTH FLOOR

REGUARLY PRICED AT $8.95 A SET!
Handmade Mosaic Luncheon Sets
$5.95 17 PIECES
Exquisite sets—perfect for formal or informal luncheons, or for the bride's new home. Almost entirely covered with intricate mosaic work on fine ivory linen. Set consists of 1 runner, 8 doilies, 8 napkins.

Mosaic Banquet Sets, 2½-yd. cloth, 8 napkins.......... $10.75
Mosaic Banquet Sets, 3-yd. cloth, 12 napkins.......... $14.75

Luxury Damask Dinner Sets
Just 75! Woven of fine rayon and Egyptian cotton. Look like silk on your table. Entirely hand-hemmed. $12.50 value, special at.......... $8.95

MAIL AND PHONE ORDERS FILLED, STATE 1500. MANDEL'S LINENS—SECOND FLOOR—MADISON

COLORFUL MODERN DESIGNS
Dinner Sets
$8.98 61 PIECES SERVICE FOR 8
Fine American semi-porcelain in attractive modern design. Choose from six attractive patterns. Set includes four style plates—all rimless for larger, usable surface. Made to sell for $20!

JUST 300 24-PIECE
Beverage Sets
$1.50
Thin blown optic crystal. 12 decorated tumblers (12-oz. size), complete with braided straw jackets to protect your table. Very, very special.

MAIL AND PHONE ORDERS FILLED ON PURCHASES OF $1 OR MORE—CALL STATE 1500.

MANDEL'S CHINA AND GLASS—SEVENTH—STATE

JUST 48 SETS! SAVE 30% to 60%

14 SETS—Four and five tubes. Most with dynamic speakers—a few with 2 speakers. AC and DC. Were $11.95 to $17.95....... $7.95

10 FREED EISEMAN SETS—5 tubes. Dynamic speakers, illuminated dials. AC and DC. Were $15! Now.. $9.95

24 SETS—6 tube superheterodynes. Short waves. Dynamic speakers. For AC and DC. Were $24.95! Now $14.95

Sorry, No Mail or Phone Orders.

MANDEL'S RADIOS—7TH FLOOR—MEZZANINE

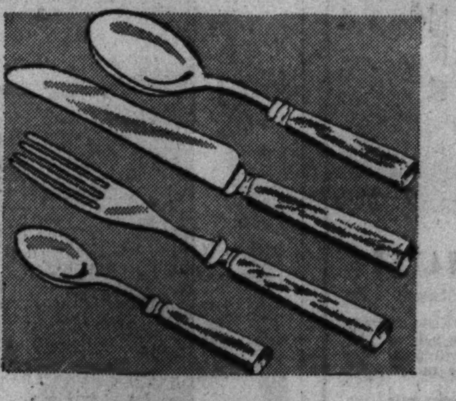

STAINLESS STEEL BLADES COLORFUL CATALIN HANDLES!
"Sta-Brite" Tableware
10c EACH
Requires no polishing! Knife blades are fine ground steel. Dinner forks have round tines. Green, red, yellow or ivory Catalin handles. Choose from following:

Dinner Knives	Dinner Forks
Teaspoons	Soup Spoons
Salad Forks	Pastry Server
Utility Knife	Grapefruit Knife
Cheese Server	Paring Knife
Sugar Shell	Butter Knife

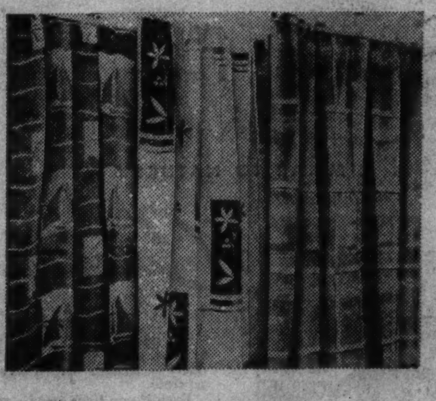

$2.95 AND $3.95 SHOWER
Curtains $1.98
Water repellent, mildew-proof, color fast rayon. Green, white and black, blue, maize, orchid, red, brown and black.

Quart Thermos Vacuum Bottle
95c
Extra large opening for hot or cold foods or drinks. Black, brown or blue. $3 value.

MANDEL'S HOUSEWARES—SEVENTH FLOOR—MEZZANINE

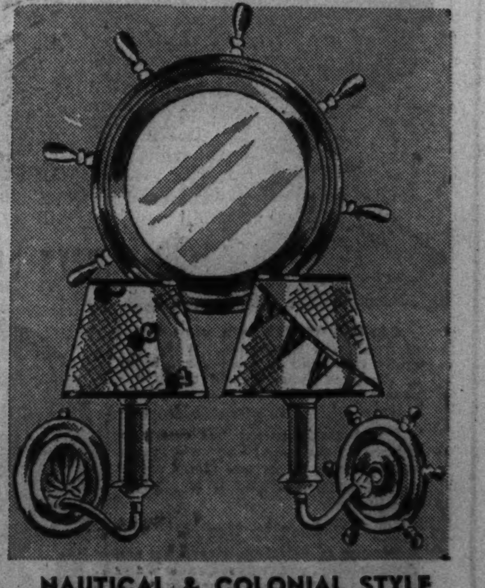

NAUTICAL & COLONIAL STYLE
Maple Mirrors and Pin-Up Lamps
$1.19 EACH
Quaint and attractive for summer homes and camps. Hang them anywhere! Lamps of Colonial maple finish, complete with novelty shades. Nautical mirror, 16 inches over-all.

MANDEL'S LAMPS, MIRRORS—7TH—STATE

IT'S EASY TO PAY THE MANDEL WAY! ONLY 10% DOWN On purchases of $25 or more, pay only 10% down (minimum $5), balance monthly. No carrying charge if paid in 90 days.

Moving Forward

Marshall Field & Company presents here each day observations and opinions intended to be of interest and value to those it seeks to serve.

DEAR DAD!

By CALEB

FOLLOWING is part of an actual letter written by a Chicago man to his father. A letter like this is well worth any dad's *earning* from his son — or daughter.

Dear Dad:

What a wonderful thing it is to have a Dad to be proud of!

While a boy, I took my Dad for granted. Dads should be fine folks, good to their kids, devoid of meanness—a regular Father, I thought. It is only after I have matured that I have realized the priceless spiritual asset in a Dad like mine. And what a whale of a kick I get out of boasting about my Dad's fine qualities to my friends! I can truthfully say that I would have him no different than he is.

There was a time when I wished Dad was a power financially, politically or intellectually. I did not, then, realize that had he expended his efforts in these ways, his family and his host of friends would not have today the benefit of much of the good he has given them.

I thank him for the love and devotion he has never failed to give my Mother—the finest mother in the world. For his unimpeachable character, which has safeguarded her from any embarrassment.

I thank him for the fine example he has set for me, and which, so far, I have failed so woefully to emulate.

I know of no one who knows him that dislikes him, or who is not better for having known him. It is so fine to go back to B——— R——— and hear nice things about my Dad from anyone I talk to. I have always been proud to announce to anyone I did not know in B——— R——— that I was "Doc S———'s boy."

If, like my Dad, I can do my work faithfully, own my own home, be an asset to my community, and possibly get a letter like this from my boys, what more could I want?

I thank him for his obstinacy in trivial matters, because that makes him human. For those little faults, such as slamming doors and an irrepressible sense of humor, which often had Mother distracted, but which I love to remember.

I have heard my Dad boast to other people that not once has his boy said a disrespectful thing to him. And what a tribute that is to Dad! His ability to carry on relations with an impulsive and sometimes supersensitive son in such an understanding, sympathetic manner is a rare quality.

This letter was not written because of your present illness; I have meant to tell you these things. I think the one thing that has stopped me is the fear of sounding too mushy. I hope I haven't. A———.

Copyright 1937 by
Marshall Field & Company
365

[ADVERTISMENT]

Ugly Eczema Makes Life Wretched

The itching torment of eczema is enough to make any one wretched and anxious for relief. If you suffer from eczema, itchy pimples, angry red blotches or other blemishes due to external causes, get Peterson's Ointment, 35c all druggists. If one application does not delight you money refunded. Peterson's Ointment also wonderful for itching of feet, cracks between toes. FREE SAMPLE, Peterson Ointment Co., Dept. I-103, Buffalo, N. Y.

Deafened Persons

Have been helped greatly by article written by a noted physician. His pamphlet will be sent on receipt of 3c postage.
W. O. BROADDUS 5 S. WABASH
CHICAGO, ILL.

Advertise in the Tribune

BETHLEHEM MILL ORDERED CLOSED BY MARTIAL LAW

Earle Acts as C. I. O. Grip on Strikers Weakens.

[Continued from first page.]

wages to the workmen and great damage to the property. The operation of our Cambria plant is the lifeblood of the community at Johnstown and the closing unnecessarily would impose great hardship upon the citizens and business interests of that community.

"We most earnestly urge that the energies of the commonwealth be directed against the agitators who are responsible for the difficulties that exist at Johnstown and whose aims are to overthrow government."

Impartial observers declared there was no need for troops and no need for the declaration of martial law. They said a force of 150 state policemen could handle the situation and the Cambria plant might have remained in operation with the C. I. O. going down to complete defeat.

90% Back at Work.

The plant was operated today on schedule with more than 90 per cent of the 14,000 employés at their places.

Janeway, former adjutant general, took over police duties about the plant tonight. Vigilantes who had been sworn in and armed at the request of Mayor Daniel J. Shields were disarmed and told to go to their homes. Highway patrolmen guarded all roads entering the city and rerouted through trafic.

Janeway said he was here to prevent riots, insurrection, and bloodshed, but it was not his plan to disrupt normal functions more than necessary. City police were instructed to carry out their normal tasks and promises of coöperation were received from Mayor Shields.

Earlier Mayor Shields had declared he would not relinquish command of the city police force to the state official and engaged in a bitter exchange of telegrams with the governor.

U. S. Powerless to Act.

In his fear over the threatened march of miners upon the city, Mayor Shields sent a second telegram to President Roosevelt asking for intervention. The President ignored both telegrams, although his secretary, Stephen Early, said it was not possible for the United States to intervene until the governor or the legislature requested such action. He added that Gov. Earle seemed to be able to take care of the situation.

In his second message to Roosevelt Shields informed him 90 per cent of Johnstown people are opposed to the C. I. O., that nonresidents of the city are to be found in the picket lines, that he and his family have been threatened, and that he has information certain major bridges in the city are to be blown up.

Ohio Sherif Criticized.

Youngstown, O., June 19.—[Special.]—Declaring they were unwilling to spend public funds for the benefit of either side in the steel strike, Mahoning county commissioners today criticized Sherif Ralph E. Elser, declaring he had overstepped his authority. The commissioners referred to an incident two weeks ago when the sherif provided an escort for a truckload of food into the Republic Steel plant.

At Canton, O., Mayor James Seccombe ordered police to arrest every picket found carrying a club after 50 men attempting to return to work last night in the plant of the Republic Steel corporation were prevented by strikers. Several of the would-be workers were seized and taken to strike headquarters. Police rescued the captives and took them home.

Mayor Seccombe declared his neutrality in the strike, but said he was prepared to keep his oath of office and preserve the peace.

Gov. Martin L. Davey at Columbus revealed a letter he had sent to Mayor Seccombe telling him of his duty to arrest and prosecute the kidnapers and reminding him that any "failure on your part to take appropriate action would make you guilty of nonfeasance in office."

Grace Defies Earle

(Story starts on page 1.)

Eugene G. Grace, president of Bethlehem Steel corporation, who flatly refused to shut mills in accordance with governor's request.

[Associated Press Wirephotos.]

Gov. George H. Earle, whose declaration of martial law at Johnstown resulted in order to close steel mills.

A DAY OF DEMANDS

BY WALTER TROHAN.

[Chicago Tribune Press Service.]

Washington, D. C., June 19.—[Special.]—White House refusal to send federal troops to Johnstown, Pa., a C. I. O. demand for investigation of the Republic Steel company for alleged violation of the federal firearms act, and a demand for an end to every form of coercion and intimidation in labor relations today marked capital developments in the steel strike.

The White House turned down an appeal of Mayor Daniel J. Shields of Johnstown for federal intervention in the city's strike area shortly before Gov. George H. Earle declared martial law in the city.

"Are you going to fail me by allowing rioting to continue?" the mayor had wired the President.

Early Explains Position.

Steve Early, White House secretary, explaining that the federal government could take no such action except on request of a governor of a state, said that Gov. Earle had given no indication of being incapable of taking care of his own troubles.

"What can we do?" Early asked. "If troops were moved into Johnstown without legal requirements being met, then what if Chicago and the rest of the country asked for troops?

"Where do you go if you once start? One city is rightly entitled to protection as is another. Where do you usually go when you have armed forces in the field? More death."

"People complain that things are done unconstitutionally," he continued "and then they want you to do unconstitutional things regardless."

Another department of government was brought in the many sided investigation of the strike situation, when Lee Pressman, general counsel for John L. Lewis' Committee for Industriol Organization, complained to Secretary of the Treasury Morgenthau of alleged violations of the national fire arms act by two steel companies.

Pressman wrote that numerous strikers at plants of the Republic Steel corporation and the Youngstown Sheet and Tube company had been threatened by persons stationed on the companies' property and armed with machine guns and high powered rifles. Riot guns, tear gas guns, and machine guns also were seen in Republic Steel plants, according to affidavits Pressman reported in his possession.

Wish Practices Clarified.

The National Chamber of Commerce, in a statement, said it would consider suggesting amendments to the labor relations act defining labor practices unlawful for employés, employers, and all others and provision to require legal responsibility on the part of recognized labor organizations.

"'Repeal of the Walsh-Healy act, setting forth conditions for production of goods on government contracts will be urged," it said. "Special attention will be given to wages and hours legislation now pending in congress."

SCHWAB LOOKS TO BETTER DAYS AFTER CONFLICTS

Loretto, Pa., June 19.—(AP)—Charles M. Schwab, 75 years old, chairman of the Bethlehem Steel corporation, said today he was not pessimistic regarding the industrial situation. He rested at his summer home here, away from the turmoil in nearby Johnstown.

"I do not feel pessimistic," the Johnstown Tribune quoted him as saying. "I firmly believe that when the present industrial situation is cleared, and it will be cleared, the nation will advance to greater prosperity than ever before.

"We have come out of conditions resembling the present one before and I am certain that we will come out of this one in a manner that will be a great benefit to all people."

Loyalty Pledged to Green by New Jersey Carpenters

Elizabeth, N. J., June 19.—[Special.]—Support of President William Green of the American Federation of Labor in his fight with John L. Lewis and C. I. O. was pledged today by the New Jersey State Council of Carpenters at the closing session of its 32d annual convention.

SPECIAL! 3 DAYS ONLY, MONDAY, TUES., & WED.

CLEANING AND PRESSING

COATS—SUITS—DRESSES 4 for $1.

CASH and CARRY
8 FOR $2.00
Plus Ins. Fire and Theft

DRAPES CLEANED and PRESSED PAIR UP 39c
TIES CLEANED and RESHAPED DOZ. 50c
FUR COATS CLEANED and GLAZED 99c
MEN'S FELT HATS CLEANED and BLOCKED 29c

Slight additional charge for fur-trimmed, heavy, pleated, velvet and 2-piece dresses.

KENT CLEANERS

Dyeing Any Garment Any Shade, $2.79

Loop Store 39 S. State Cor. Monroe—Room 1208   Plant Store 1021 S. Crawford Cor. Fillmore

NORTH SIDE: 42 W. Division, 1529 Chicago Av., 1216 N. Ashland, 2409 Lincoln Av., 1614 School St., 2641 N. Clark St., 3323 N. Clark St., 3307 Milwaukee, 4026 Lincoln Av., 3158 Montrose, 5535 Belmont Av.

SOUTH SIDE: 354 West 63rd, 1200 West 63rd, 6855 Wentworth, 6843 S. Halsted, 7806 S. Halsted, 129 E. 31st St., 431 E. 43d St., 215 E. 47th St., 129½ E. Garfield, 3039 S. Ashland

WEST SIDE: 1802 Blue Island, 2049 W. Madison, 3104 W. 22d St., 1219 S. Kedzie, 3400 W. Roosevelt, 3609 W. Roosevelt, 3238 W. Madison, 4357 W. Madison, 219 S. Crawford, 3214 W. 26th, 3956½ W. 26th, 1021 S. Crawford

OAK PARK: 105 N. Marion St.
FOREST PARK: 7526 W. Madison
BERWYN: 6743 Stanley Av.

ALL STORES OPEN 7:30 A. M. TO 9 P. M.

SUBSCRIBE FOR THE CHICAGO TRIBUNE

SEE HOW FRIGIDAIRE WITH THE METER-MISER MAKES ICE *CHEAPER* THAN YOU CAN BUY IT

See PROOF at your FRIGIDAIRE DEALER'S ICE-ABILITY DEMONSTRATION

MEET THE METER-MISER CUTS CURRENT COST TO THE BONE!

Makes Ice Faster! Keeps Food Safer!

You see an actual electric meter test prove that it makes *oceans* of cold on a mere *trickle* of electricity. Thus it keeps food safer, fresher, longer—makes more pounds of ice, faster—yet slashes current cost to the bone! Simplest refrigerating mechanism ever built. Only 3 moving parts, *including* the motor. Built and backed by General Motors! Protected for 5 years against service expense.

Only Frigidaire has it!

Cuts Current Cost

TRY THE ALL-METAL QUICKUBE TRAY WITH THE INSTANT CUBE-RELEASE

Ice freezes faster in *metal* trays than in trays made of any other material. *Every* tray, in *every* Frigidaire, is a new *fast-freezing* All-Metal Quickube Tray with the Instant Cube-Release. Releases ice-cubes instantly, two or a trayful. Yields 20% more ice by ending waste of melting loose under a faucet.

Only Frigidaire has it!

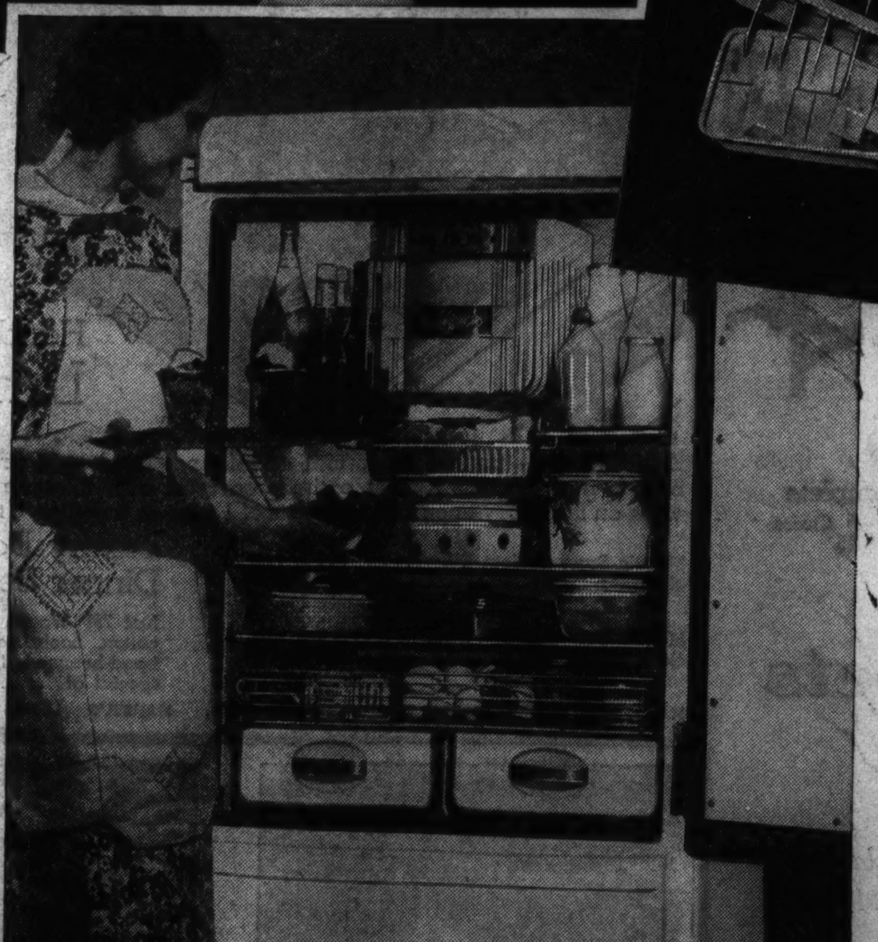

Proof of the most complete Ice Service ever known! Your Frigidaire Dealer invites you to come in and see it!

● Now—right in your Frigidaire dealer's store, you can see these amazing displays that give *Proof* of Frigidaire's Greater Ice-Ability!

Demonstration after demonstration! How, in practically every locality, Frigidaire with the Meter-Miser makes ice cheaper than you can buy it for home use, while keeping foods safer, fresher, longer—even in the hottest weather. The astounding quantity of ice it can freeze in a single day. The gigantic ice-cube—the largest ever frozen inside a Frigidaire.

See these and many more! See how the *fast-freezing* All-Metal Quickube Tray ends the old-way work and waste of melting ice-cubes loose. See an electric meter test *prove* the famous Meter-Miser cuts current cost to the bone. See *proof* that Frigidaire gives you more refrigeration for *less* money!

Proof saves you money, saves regret. And Frigidaire *gives* you *proof* of completeness in All 5 Basic Refrigeration Services. Don't deny yourself the many advantages of owning Frigidaire. Frigidaire costs no more than an ordinary refrigerator. Choose Frigidaire with the Meter-Miser—the choice of value-wise buyers—the largest-selling refrigerator in all the world!

See PROOF that FRIGIDAIRE with the Meter-Miser is Complete in

ALL 5 BASIC SERVICES

For Home Refrigeration!

1. GREATER ICE-ABILITY
2. GREATER STORAGE-ABILITY
3. GREATER PROTECT-ABILITY
4. GREATER DEPEND-ABILITY
5. GREATER SAVE-ABILITY

Most Complete Refrigeration Service Ever Known!

BUY ON PROOF!

LOOK FOR THIS FRIGIDAIRE MADE ONLY BY GENERAL MOTORS NAME-PLATE

(Dealer Advertisement)

SEE YOUR NEAREST FRIGIDAIRE DEALER

Lovely Color FOR YOUR *Gray Hair!*

SIMILAR TO NATURE'S OWN

WITH PURE, HARMLESS *Canute* WATER

CANUTE WATER is a pure liquid of wonderful properties. When you apply this fluid to your gray, faded or streaked hair, it will again appear youthful, lustrous and uniform in color.

Not a single person has ever been injured by the use of Canute Water in over 23 years. This exceptional record is your guarantee that it is perfectly safe to use.

Easy to Use

Because of its safety, cleanliness and dependability, you can use Canute Water alone, in the privacy of your own room. No previous experience is necessary. Simply wet your hair with it and allow to dry.

The time of day or the state of the weather makes no difference when using Canute Water. Apply it at your convenience. And since it does not alter the texture of your hair, you may curl, wave or set it — or get a permanent — as usual.

Speedy Action

It requires between one and three applications to re-color hair to its proper shade. The treatment can be completed in a single day.

And when your hair has once been re-colored, a single treatment, given ONLY ONCE A MONTH, is sufficient to keep it that way. No more attention is necessary.

Never Fails

No matter what caused your hair to become gray, Canute Water will positively overcome it. There are no exceptions.

Even if you have used some other hair coloring, it will be a revelation to you to see what Canute Water can do for your hair.

Amazing Results

Canute Water is neither sticky nor greasy. It leaves your hair clean and natural to the touch. There's not even a suggestion of "dye". Neither is it just a hair "darkener". Canute Water imparts a color similar to nature's very own.

Lasting Color

Even your most intimate friends will be unable to distinguish the re-colored hair from your natural. And the new color remains in your hair, permanent against sun, air, salt-water and shampooing.

So, if you are still young — if you still care what others think — and if you are not quite ready to be classed with the "old folks" get a bottle now. It will solve your problem so completely that you, yourself, will be astonished.

THE FAIR

STATE AND ADAMS STS.   OAK PARK LAKE at MARION   MILWAUKEE AT WOOD

98c Application 9 Size

THE FAIR—Drug Dept.—Main Floor—Also Oak Park and Milwaukee Ave. Stores.

POSTAL VETERANS SHAME BOSS ON C. I. O. CENSOR

Testify They Could Have Delivered Food.

BY WILLARD EDWARDS.
[Chicago Tribune Press Service.]

Washington, D. C., June 19.—[Special.]—Two silver haired veterans of the postal service, steeped in the tradition that the mails must go through, highly embarrassed high ranking officials of the postoffice department today at a hearing conducted by the senate postoffice committee.

Harry J. Dixon, acting postmaster at Warren, O., scene of one of the Republic Steel corporation strikes, and John Wyndham, a mail truck driver in the same district, indicated plainly their scorn for the famous ruling that "abnormal" packages of mail would not be accepted for delivery to men within the picket-bound mills.

The author of that ruling, W. W. Howes, first assistant postmaster general, sat not five feet away from the two witnesses as they testified. He was plainly angry and at various times during the hearing interrupted the proceedings with loud and furious comments.

Recounts Complaint of C. I. O.

Dixon testified that the first day after the strike started last May 26, mail deliveries were permitted through the picket lines without hindrance. On the second day, however, he was visited by a committee representing John L. Lewis' Committee for Industrial Organization. This delegation complained that food and clothing were being mailed into the plant.

"I told them there was nothing I could do," he told the committee. "As long as there were stamps on the packages, they would go through. They warned me they couldn't be responsible for what the pickets might do to the mail trucks."

A test came the next day when the pickets turned back a postman with a package containing clothing.

"If orders had not come from Washington not to accept 'abnormal' mail such as food and clothing," Dixon asserted grimly, "I would have got that package delivered."

Old Pony Express Spirit.

"How?" he was asked.

"I'd have taken it through the picket lines myself," replied the witness. "And I'd have got through."

Subsequently, obeying the orders of his superiors, Dixon related, he has refused to accept for delivery literally thousands of packages containing food, clothing, cigarets, soap, or any other articles considered abnormal.

From John Wyndham, a mail truck driver of fifteen years' service, came the other story which brought blushes to the cheeks of Howes.

"On May 28," he said, "I drove my truck containing 43 pieces of mail up to the gates of the mill. I was met by a crowd of several hundred pickets, armed with clubs and pieces of pipe. An old friend of mine, Bill Williams, stepped up to me.

"I said to him, Bill, you don't know what you're up against. Don't say what you're going to say. This is the United States government mail and you can't interfere with it. Let some one else do the talking for I'll have to report you if you don't step back.'"

Bill did not step back, however, and Wyndham was forced to turn his truck around and return to the postoffice.

"Did they threaten you with violence?" Wyndham was asked.

"To use their exact language," said the gray haired postman mildly, "they told me they'd beat my damn head off if I didn't go back."

Asks If Prosecution Has Begun.

"Here seems to be a definite case of interference with the United States mails," remarked Senator Josiah W. Bailey [D., N. C.]. "I'd like to ask Mr. Howes if the postal officials have sworn out a warant for the man identified in this testimony."

"It is not our custom to swear out warrants," responded Howes, belligerently. "If a postal inspector thinks the facts warant it, he lays the evidence before the proper district attorney and it is then the duty of the district attorney to prosecute if he sees fit."

"Has any prosecution been started?" persisted Bailey.

"It's not our function to tell the district attorney what to do," replied Howes in a loud voice. "We don't try to run the department of justice."

Amazed at Lack of Concern.

"In the interest of the public, it seems to me that the postoffice department would be concerned that such a flagrant violation of the law was promptly prosecuted," said Bailey. "Yours is the department offended and I should think you would be interested."

"We don't attempt to dictate to the district attorney," repeated Howes.

Another definite charge of interference was made by Ezra Chadwick, a young letter carrier.

SLAIN IN TAVERN

Mrs. Margaret Westcott Arterberry, who was slain by Policeman Thomas E. Peters because he had married another man. Peters then killed himself with the same gun.

[TRIBUNE Photo.]

Lester Arterberry, husband of the slain bride, as he testified at the inquest at the county morgue.

Policeman Thomas F. Peters, 34 years old, of the Warren avenue station, was temporarily insane due to jealousy when he shot and killed Mrs. Margaret Westcott Arterberry, 26 years old, and then committed suicide Friday night, a coroner's jury found yesterday.

Peters had threatened to kill her upon sight after learning of her marriage on June 12 to Lester Arterberry, 35 years old, 1810 West Jackson boulevard. Arterberry testified at the inquest that his bride had told him of her terror because of the threats before she went into hiding to escape Peters last Wednesday.

Hoping to mollify her former suitor, Mrs. Arterberry arranged a meeting with him at the Congress tavern, 426 South Pulaski road. Then the double tragedy occurred. Peters leaves two children, 9 and 12 years old, while Mrs. Arterberry leaves a daughter, Evelyn, 6 years old, from a previous marriage. Since his divorce in 1933 Peters had been living with his mother at 30 North Karlov avenue.

WAITS ON CUSTOMER; DIES.

Jacob Jacobson, 72 years old, 1419 Olive avenue, died of a heart attack yesterday while waiting on a customer in his store at 5450 North Clark street.

STUDY U. S. LAWS COVERING C. I. O. MAIL BLOCKADE

Experts Say Misdemeanor Section Applies.

Attorneys pointed yesterday to two federal laws providing penalties for interfering with the mails, a subject which is being investigated in Washington as the result of the refusal of postoffice authorities to permit food and clothing to be sent by parcel post to loyal workers besieged by C. I. O. pickets in Ohio steel plants.

No interference with the mails has been tolerated in Chicago, and postal officials said that regular deliveries are being maintained to all points, including the Republic Steel corporation's South Chicago plant, scene of the Memorial day riot.

Expected to Cover Violations.

The misdemeanor count in the federal statutes is broad enough, attorneys believe, to cover the type of violations which might occur in the strike areas.

Section 201 of the federal criminal code includes this provision: "Whoever shall knowingly and willfully obstruct or retard the passage of the mail, or any carriage, horse, driver, or carrier, or car, steamboat, or any other conveyance or vessel carrying the same, shall be fined not more than $100 or imprisoned not more than six months, or both."

Robbery of or assault on a mail carrier, which might occur if pickets attacked postal employés making deliveries of food or clothing to strike-harried plants, carries a much heavier penalty. It is provided in Section 197 of the federal criminal code and reads as follows:

"Whoever shall assault any person having lawful charge, control, or custody of any mail matter, or of any money or other property of the United States, with intent to rob, steal, or purloin such mail matter, money, or other property of the United States, shall for the first offense be imprisoned not more than ten years; and if in effecting or attempting to effect such robbery, he shall wound the person having custody of such mail, money, or other property of the United States, or put his life in jeopardy by his use of a dangerous weapon, or for a subsequent offense, shall be imprisoned for 25 years."

Mail Boxes Give Warning.

Mail boxes and chutes bear warnings against tampering with the contents and give notice that the penalty is a $1,000 fine or imprisonment for three years.

State's Attorney Thomas E. Courtney yesterday notified U. S. Senator Kenneth McKellar, chairman of the senate committee investigating mail service into steel strike zones, that he will be unable to attend the committee's meeting in Washington Tuesday. Courtney explained that he would be glad to attend later meetings.

Farley Unwilling to Arm Postmen, Official Asserts

San Antonio, Tex., June 19.—(AP)—James A. Farley's postoffice department refused to deliver mail to picket bound Ohio steel strikers because it would not arm mail carriers, Karl A. Crowley, department solicitor, told Texas postmasters at a meeting here.

RETIRED MAILMAN DIES.

Thomas Peters, 55 years old, 4521 North St. Louis avenue, a retired mail carrier, died of a heart attack in his home yesterday.

WE BUY DIAMONDS
Old Gold, Watches, Jewelry
Dental Gold, Pawn Tickets, Silver
Estates Purchased
Cash Paid Immediately
This institution is operated by public spirited citizens to help you obtain cash
Also Loans on Diamonds and Jewelry
Chicago Gold Smelting Co.
37 SOUTH WABASH AVE.
Corner Monroe 3rd Floor
Member Chicago Association of Commerce Established 1900

SUBSCRIBE FOR THE CHICAGO TRIBUNE

GET OUT OF THE "ALL THREE" CLASS
FOR ONLY $820 DELIVERED IN CHICAGO
INCLUDING ALL TAXES
YOU CAN GET THIS BIG 117-INCH WHEELBASE NASH LaFAYETTE-"400" 2-DOOR 6 PASSENGER SEDAN COMPLETELY EQUIPPED WITH BUILT-IN TRUNK, SAFETY GLASS ALL AROUND, EXTRA TIRE AND WHEEL, LACQUERED METAL PARTS AND ALL DUAL EQUIPMENT. ABOVE PRICE INCLUDES ALL TRANSPORTATION CHARGES, STATE AND FEDERAL TAXES. NOTHING MORE TO PAY!

SEE HOW NASH SAVES YOU MONEY!
NASH AMBASSADOR SIX
121-inch wheelbase, 95 horsepower 2-Door Sedan completely equipped with built-in trunk, safety glass all-around, extra tire and wheel, lacquered metal parts and all dual equipment. Price includes all transportation charges, state and federal taxes.
NOW ONLY $955
DELIVERED IN CHICAGO
NASH AMBASSADOR EIGHT
125-inch wheelbase, 105 h.p. 2-Door Sedan equipped with built-in trunk, safety glass all-around, extra tire, wheel, lacquered metal parts and all dual equipment. Price includes all transportation charges, state and federal taxes.
NOW ONLY $1085
DELIVERED IN CHICAGO
PRICES SUBJECT TO CHANGE WITHOUT NOTICE

● You who think you can't afford to get out of the "small car" class . . . compare that price quoted above with any you've been quoted on any of the "all three" cars. Then you'll realize why thousands are changing to this bigger, smarter Nash this year.

Come in and let us show you how much extra you get for your money. The Nash LaFayette-"400" is a great big 117-inch wheelbase car. It's much bigger than any of the "all three". You get a more powerful, 90 horsepower six cylinder engine. You get LARGER hydraulic brakes, STRONGER all steel bodies, wider seats, more headroom and legroom. You get a really BIG car that anybody can be PROUD to own. Let us show you this remarkably low priced Nash LaFayette-"400" today. Your present car probably covers down payment. Easy budget plan!

NASH

NASH SALES, INC., Sales and Service, 236 East 24th St., Corner Prairie Ave.

SOUTH
ANDERSON MOTOR, Inc....6830-34 Stony Island Ave.
BEVERLY HILLS AUTO SALES CO...2043 W. 95th St.
BRIGHTON PARK MOTOR SALES..4391 Archer Ave.
CHICAGO HEIGHTS NASH SALES..............1233 Halsted St., Chicago Heights, Ill.
FASHION AUTOMOBILE CO., INC..............5044 Cottage Grove Ave.
HARVEY AUTO SALES..15516 Park Ave., Harvey, Ill.
MAHLER GARAGE...3rd and Locust Sts., Matteson, Ill.
NASH MICHIGAN AVE. CO., Michigan Ave. at 26th St.
OPAS MOTOR SALES..............5114 S. Racine Ave.
ROSELAND NASH SALES CO., INC., 10220 S. Michigan
SOUTH RACINE NASH..........6931-9 S. Racine Ave.
SOUTHTOWN NASH SALES & SERVICE..............7630 S. Halsted St.
TOURISTS MOTOR SALES......5944 S. Western Ave.
WOODLAWN NASH SALES..6212 Cottage Grove Ave.

WEST
AUTO MART..............4614-26 West Madison St.
BARROW BROS., INC...600 Madison St., Oak Park, Ill.
CICERO NASH SALES..............5338-40 W. Cermak Road, Cicero, Ill.
GRAN MOTOR SALES........5518-26 W. Division St.
KAPLAN MOTOR SALES, INC.......3152 Ogden Ave.

NORTHWEST
LOGAN SQUARE NASH......2488-98 Milwaukee Ave.
POYER NASH SALES..1590 Miner St., Des Plaines, Ill.
ROME MOTOR SALES, INC...4107-11 Milwaukee Ave.

NORTH
EVANSTON NASH-LAFAYETTE CO..............1245 Chicago Ave., Cor. Dempster St., Evanston, Ill.
GOODRICH MOTORS..........1811 Irving Park Blvd.
ISAACSON MOTOR SALES CO.........3020 Broadway
MILWAUKEE AVE. NASH CO., 850-852 Milwaukee Ave.
NASH LAWRENCE AVE. MOTORS..............3020-22 Lawrence Ave.
NORTHWESTERN NASH CO...5924 N. Western Ave.
UPTOWN NASH CO..................5657 Broadway
WINNETKA NASH-LAFAYETTE CO..............666 Center St., Winnetka, Ill.

SUBURBAN DEALERS
AURORA, ILL..............Dewey & Co.
BARRINGTON, ILL..............Berg's Garage
CROWN POINT, IND..............Nichols Motor Sales
DOWNERS GROVE, ILL........A. D. Schlauder Motors
ELGIN, ILL..............Fox Garage
GARY, IND..............Art Travers, Inc.
GENEVA, ILL..............Geneva Garage
HAMMOND, IND..............Daniels Motor Sales
HIGHLAND PARK, ILL.........A. C. McPherson, Inc.
HINSDALE, ILL., La Grange-Hinsdale Motor Sales, Inc.
INDIANA HARBOR, IND., Nash-Lafayette Sales & Service
JOLIET, ILL..............Beutel Nash Co.
KANKAKEE, ILL..............G. A. Fortin
LA GRANGE, ILL., La Grange Hinsdale Motor Sales, Inc.
LA PORTE, IND..............Jacob Rese
LOWELL, IND..............Lowell Nash Sales
LYONS, ILL..............Wilson Motor Sales
MICHIGAN CITY, IND..............Joe Dry, Inc.
MOMENCE, ILL..............Beier Bros. Nash Sales
MORRIS, ILL..............Miller Nash Sales
PALATINE, ILL..............Northland Garage
VILLA PARK, ILL..............Armbrust Motor Co.
WAUKEGAN, ILL..............Schnell Motor Sales, Inc.
WHEATON, ILL..............Wheaton Nash Co.
ZION, ILL..............Zion Industries, Inc.

55 WEEKS OF FUN AND THRILLS...
for only a few pennies weekly
YOU'LL ENJOY LEARNING TO PLAY THE WURLITZER WAY

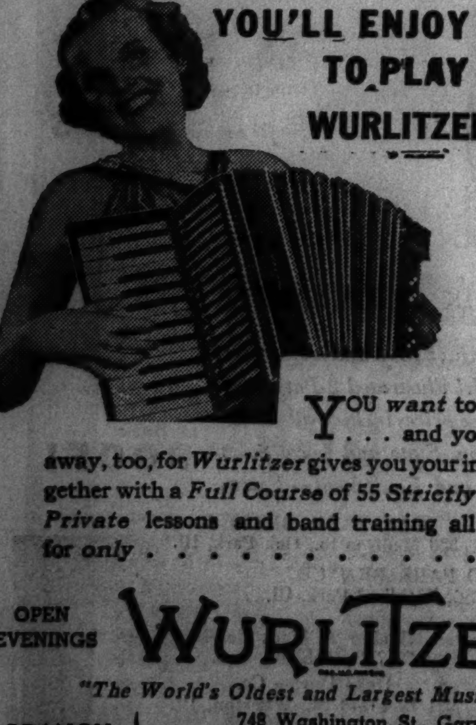

Enroll Now!

YOU want to learn to play . . . and you can! Right away, too, for Wurlitzer gives you your instrument, together with a Full Course of 55 Strictly Private lessons and band training all for only . . . . $1.25 PER WEEK

OPEN EVENINGS
WURLITZER
111 SOUTH WABASH AVE.
"The World's Oldest and Largest Music House"
BRANCH STORES
748 Washington St., Gary, Indiana
3866 Lincoln Ave. 7855 Cottage Grove Ave.
6529 S. Halsted St. 5906 W. Cermak Rd., Cicero
24 N. Genesee St., Waukegan, Illinois

BROADLOOM RUGS

OLSON JUNE CLEARANCE

This year's clearance event includes a greater selection than ever. Only a few are listed below. Embossed weaves! American Orientals! Twin-weave Broadlooms! Twist-weave Broadlooms! Carpets for every purpose! Fine Royal and Worsted Wiltons! Greater values than you have seen in years. Most all are from our own looms. Every rug priced far below our regular low Factory-to-You Prices, look ahead! Buy now! $5 holds any rug 'til Fall. Many mills are announcing higher prices for Fall.

Wilton Rugs

In a huge assortment of colors and designs. Of live, new wools.

9x12 ft. Wool Wiltons. Were $51.65.	$38.75
9x12 ft. Worsted Wiltons. Were $82.00	$69.50
27x54 in. Worsted Wiltons. Were $11.30.	$8.50
36x63 in. Worsted Wiltons. Were $19.80	$14.85
36x63 in. Wool Wiltons. Were $14.05	$10.55
4½x7½ ft. Wool Wiltons. Were $32.65	$24.50
8¼x10½ ft. Wool Wiltons. Were $52.00	$39.00
8¼x10½ Worsted Wiltons. Were $81.25	$65.85
27x54 in. Wool Wiltons. Were $8.40....	$6.30

Broadloom Rugs

Closely woven of fine, imported, virgin wools. Colors for everybody.

9x12 ft. Raisin; Frieze. Were $58..	$43.50
9x12 ft. Green; Adair. Were $47.65	$35.75
9x12 ft. Mole; Almont. Were $39.00.	$28.50
9x12 Taupe, Stanton. Were $35.40.	$19.75
6x9 ft. Mole; Almont. Were $18.65	$14.00
8x9 ft. Rust; Belmar. Were $23.65.	$17.75
9x10¾ ft. Taupe; Adair. Were $43.95	$32.95
9x10 ft. Red; Almont. Were $39.20	$29.40
9x15 ft. Rust; Almont. Were $57.85	$43.40
10x15 ft. Mole; Almont. Were $79.55	$59.65

Seamless Royal WILTONS

Not just ordinary Wiltons, but luxurious rugs, made from long fibered, new, imported wools. So firmly woven their texture will amaze you. 9x12 ft....... $42.65

Miscellaneous

Many other rare values are included here.

9x12 ft. Fiber Rugs. Were $10.00.....	$7.50
9x12 ft. Moderns. Were $53.05.....	$39.85
4x5.7 ft. Numdahs. Were $6.60......	$4.95
2.10x4.2 ft. Mosul Ori. Were $18.00.	$13.50

Large Size Rugs

Chicago's largest display —for every taste.

9x15 ft. Wiltons. Were $102.35....	$76.75
9x18 ft. Wiltons. Were $108.60....	$89.00
9x15 ft. Axminsters. Were $76.35.	$57.25
11¼x12 ft. Axminsters. Were $75.65.	$56.75
12x13½ Am. Ori. Were $146.35....	$109.75
11¼x13½ ft. Wiltons. Were $109.30	$89.50
11¼x15 Axminsters. Were $80.55.	$60.40

Axminsters

Rich, seamless rugs in size, color and designs for every need.

9x12 ft. Were $39.65.....	$29.75
9x12 ft. Were $46.00.....	$34.50
36x63 ins. Were $6.45......	$4.85
4½x6½ ft. Were $17.00.....	$12.75
8¼x10½ ft. Were $38.00.....	$28.50
6x9 ft. Were $25.35.....	$19.00
7½x9 ft. Were $32.65.....	$24.50
27x54 ins. Were $4.00......	$3.00

Velvets

These are seamless rugs. This season's colors.

9x12 ft. Were $38.25.....	$28.45
9x6 ft. Were $25.00.....	$18.75
27x54 ins. Were $6.00......	$4.50

Other Great Values

Before you buy any rug—Axminster, Velvet, Wilton, American Oriental, Broadloom or Carpeting, come here and choose from Chicago's largest display. 9x12 ft. rugs from $19.75 to $128.70. Other sizes priced proportionately low. Carpeting, per yard, $1.50 to $6.00. Broadloom low priced at, square yard, $2.10 to $5.80.

EASY TERMS
Small Carrying Charge

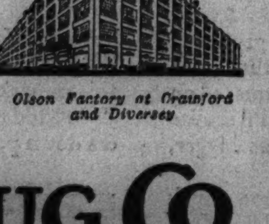
Our 63rd Year
Olson Factory at Crawford and Diversey

OLSON RUG CO.

Salesroom and Factory
2800 N. Crawford (Pulaski) at Diversey
Open Daily, 9 to 5:30, and
Tuesday, Thursday, Saturday Nights to 10

Our Loop Salesroom:
35 Madison at Wabash
(and Entire 2nd Floor)
Open Daily from 9:30 to 5:30
Same Savings as at Factory

CASH IN OLD GOLD DIAMONDS
WATCHES, JEWELRY, Dental Gold, Etc.
ROMACK GOLD REFINING CO.
7 W. MADISON ST., at State—5th Fl.
Entrance on Madison St.   Room 501

Advertise in the Tribune

JOE LOUIS IN ACTION

Photos fresh from Joe Louis' training camp set the stage for Tuesday's championship bout

In Today's
INCOMPARABLE PICTURE SECTION

REPEATS DEMAND 'LOOK INTO TAXES ROOSEVELTS PAY'

Hamilton Fish Includes the President's Mother.

Goshen, N. Y., June 19.—[Special.]—Speaking in President Roosevelt's home congressional district which he represents, Representative Hamilton Fish [Rep., N. Y.], this afternoon urged investigation of tax payments of the Roosevelt family. He already has asked an investigation by congress.

Names President's Mother.

This afternoon he suggested the inclusion of investigation of the taxes of the President's mother, his wife and two of his children as well as those of several members of the official family. He further urged examination of the taxes of John L. Lewis and the C. I. O.

"I believe the investigation should not be restricted to just a few individuals, selected by the administration, but in all fairness should include the President and certain members of the cabinet on the basis that 'what is sauce for the goose is sauce for the gander.'"

Would Study "Farm Losses."

Fish suggested that the congressional committee look into:

1. Income tax returns of President Roosevelt for deductions for "farm losses" and depreciation on Hyde Park and his Georgia cotton plantation.

2. Alleged payment of rental on Hyde Park property to Mrs. James Roosevelt by the federal government.

3. Alleged avoidance of income tax payments by Mrs. Franklin D. Roosevelt for charity. The law permits deductions from income for charity up to 15 per cent of income, but does not allow entire sums paid for services [broadcasts, syndicated articles, etc.] to be contributed to charity without payment of taxes.

4. Examine income tax returns of James Roosevelt, Anna R. Boettiger, Elliott Roosevelt, James A. Farley, Henry Morgenthau Jr., Harry L. Hopkins, John L. Lewis, and Henry L. Doherty.

May Scan C. I. O. Records.

5. Investigate contributions and tax payments of labor unions, particularly the C. I. O. and the United Mine Workers of America, which boasts of a $500,000 contribution to the Democratic campaign in 1936.

6. Scrutinize Meriweather Reserve, Inc., a Delaware corporation, of which President Roosevelt is president, to which funds of the Warm Springs foundation are alleged to be diverted.

7. Ascertain whether President Roosevelt received benefits from the AAA for plowing under cotton on his Georgia plantation or whether he failed to comply with the law and did not plow under.

8. Investigation of all "personal holding corporation," either in the United States or foreign countries, set up by individuals in high public office to avoid tax payments.

FILE INTENTIONS

[Acme Photo.]

Mary Pickford and Buddy Rogers as they appeared at the Los Angeles marriage license bureau Friday to file their notice of intention to marry.

Los Angeles, Cal., June 19.—[Special.]—Mary Pickford and Buddy Rogers were busy today with preparations for their marriage next Saturday. They filed application for a license yesterday. Rogers gave his age as 34, and Miss Pickford said she was 43. It will be Rogers' first marriage and his bride's third. Her first husband was Owen Moore and her second, Douglas Fairbanks. Rogers and Miss Pickford plan to spend their honeymoon in Hawaii.

Sherif Toman Decorated by Czechoslovak Republic

For the services he has rendered to the Czechoslovakian people in Chicago, Sherif John Toman was decorated with the order of the White Lion last night by Vladimir S. Hurban, minister of the Czechoslovak republic to the United States. The presentation was made at a dinner at the Hotel Sherman.

TAX AVOIDANCE LEGAL AND FAIR; IS NOT EVASION

Chicago Experts Analyze High Court Opinions.

The American taxpayer, whether he is paying income taxes on a modest salary or on millions, has the legal right to avoid tax payments, provided he does not violate the strict letter of the law.

This well settled court ruling was discussed yesterday by Chicago tax experts who pointed out that the United States Supreme court as far back as 1873 decreed that legal tax avoidance was lawful and fair. Their comment was made in view of the current congressional committee hearings in Washington in which the government is seeking to impute wrong doing to wealthy men who have found loopholes in the income tax laws which enable them to avoid payments.

Sharp Distinction Made.

The Supreme court decision makes a sharp distinction between avoidance of taxes which is pronounced not only lawful but fair, and evasion of taxes which is a crime because it is accomplished through concealment, deceit or fraud. In upholding the avoidance of taxes through skilled legal advice, the courts are following a precedent based on the legal theory that taxation is legal confiscation.

Therefore courts have been inclined for generations to hold that tax laws must be construed liberally in favor of the taxpayer who is entitled to take advantage of the strict letter of the law in avoiding payments.

In 1873, the United States Supreme court said in, United States vs. Ishan: "though it may be a device to avoid the revenue acts and though its operations may have the effect of avoiding them, yet if the device be carried out by legal forms it is subject to no legal censor."

Celebrated Cases Cited.

On April 10, 1916, in the case of Mary Lenore Bullen vs. the State of Wisconsin, the Supreme court said, "We do not speak of evasion because the law draws the line. A case is on one side of it or the other and if on the safe side is none the worse legally that a party has availed himself to the full of what the law permits. When an act is condemned as an evasion, what is meant is that it is on the wrong side of the line indicated by the policy if not by the mere letter of the law."

Another opinion was rendered April 13, 1934, in Jones vs. Helvering in the Court of Appeals of the District of Columbia.

"So far as we know," the court said, "in cases where the element of fraud in fact is lacking, it has been the invariable holding that the taxpayer may resort to any legal methods available to him to diminish the amount of his tax liability.

"It is for the legislature and not the courts to find a way of taxing such a transaction."

The Supreme court decision which probably is the most quoted was rendered Jan. 7, 1935, in Gregory vs. Helvering, the defendant being Guy T. Helvering, commissioner of internal revenue.

"The legal right of the taxpayer to decrease the amount of what otherwise would be his taxes or altogether avoid them by means which the law permits cannot be doubted," the court said. The motive of tax avoidance is not pertinent to the situation."

According to Julius Barnard, income tax expert with offices at 29 South La Salle street, the United States Supreme court in these cases has established that a taxpayer may avoid whole or partial payment providing it is done legally.

MANDEL'S

OUR WHITE DYE
Restores
DISCOLORED WHITE SHOES

At last . . . a dye that makes your white shoes dirt-resistant, besides retrieving their original sparkle! Our process re-glazes their surface with a hard finish, keeps them free from staining, tarnishing or discoloring.

RE-SOLING   RE-SHAPING   DYEING
RE-HEELING   RE-STYLING   CLEANING

TRY OUR STEAM CLEANING PROCESS FOR MATTED BUCKS. SHOE CLINIC, 5TH, STATE

SPECIAL VALUES ON KREDIT
BRIDAL COMBINATION

3 Diamond Engagement Ring
7 Diamond Wedding Ring
25c Down
50c Weekly

A Big Value
$19.50 For Both

The kind of engagement ring and wedding ring "she" will be proud of. Three fine quality diamonds are set in the engagement ring and seven matched diamonds are set in the wedding band. Both mountings are 18-K solid white gold. No. 91.

AT BUSCHS TOMORROW AND TUESDAY

15 Jewel Bulova

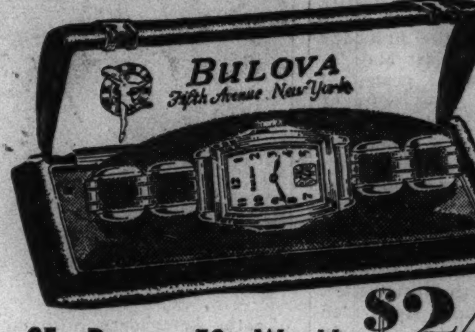

Natural Gold Color

25c Down—50c Weekly $24.75

15-jewel Bulova with 10-K yellow rolled gold plate case. A fine, accurate timekeeper. Metal band or leather strap. Ask for No. 42.

Open Every Evening

Mail Orders Promptly Filled. No Carrying Charge.

Buschs Kredit Jewelers
37 E. MADISON AT WABASH

LOOK AT La Salle!

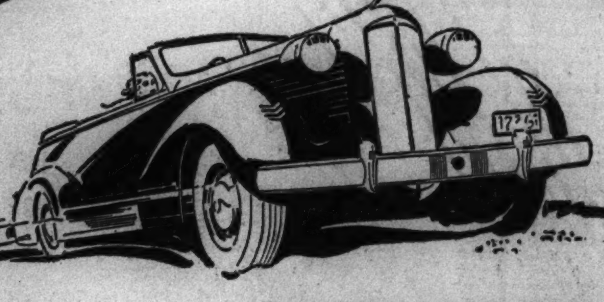

ONE RIDE WILL SHOW YOU HOW DIFFERENT IT IS FROM ALL OTHER CARS OF ITS PRICE

CADILLAC MOTOR

V-8 $1095* AND UP

LET this be your invitation to come in and drive the new La Salle V-8.

Learn, for yourself, what it's like to drive a car with a 125-horsepower Cadillac motor.

You'll discover acceleration and smoothness that could only come from Cadillac—where fine V-type engines have been pioneered and developed.

You'll discover roadability that adds a wholly new sense of security to your driving. You'll find comfort that makes every mile a delight —and handling ease that is entirely new to the motor industry.

Come in today and LOOK AT LA SALLE!

**Delivered price at Detroit, Mich., $1095 and up, subject to change without notice. Model illustrated 2-Passenger Convertible Coupe $1290. These prices include all standard accessories. Transportation, State and Local Sales Taxes, Optional Accessories and Equipment—Extra.*

CADILLAC MOTOR CAR DIVISION
General Motors Sales Corp.
CHICAGO BRANCH

SOUTH SHORE BRANCH, 2015 East 71st St.
EVANSTON BRANCH, 1810 Ridge Ave., Evanston, Ill.
MICHIGAN AVE. BRANCH, 2301 S. Michigan Ave.
BROADWAY BRANCH, 5201 Broadway
HIGHLAND PARK BRANCH, 108 N. First St., Highland Park, Ill.
OAK PARK BRANCH, 826 Madison St., Oak Park, Ill.

Burkitt's Service Station, 112 Meacham Ave., Park Ridge, Ill.
Frank Brown—Cadillac, 637 Jefferson St., Joliet, Ill.
Johnson & Kronon, 4306 Elston Avenue
Roy Crist Motor Sales, 12840 S. Western Ave., Blue Island, Ill.
Emil Denemark, Inc., 3860 Ogden Avenue
Burlington Motors, 418 Burlington Ave., La Grange, Ill.
Spero Motor Sales, 550 Genesee Street, Waukegan, Ill.
Hartshorne Motors, Inc., 930 N. Clark St.
Walter A. Mack Co., 7717 S. Ashland Ave.
Duke Durfee Co., 231 E. Front St., Wheaton, Ill.

RUTHVEN TELLS $2,190,000 GIFTS TO U. OF MICHIGAN

.ew Buildings and More Research Planned.

BY JAMES O'DONNELL BENNETT.
[Chicago Tribune Press Service.]

Ann Arbor, Mich., June 19.—[Special.]—Gifts to the University of Michigan during the last twelve months total two million one hundred and ninety thousand dollars.

In making this announcement today President Alexander Ruthven said:

"And the University of Michigan has never solicited a dollar. Now, as in the past, gifts to it are the spontaneous expression of the loyalty of its alumni and of the confidence which great American foundations for the advancement of learning feel in the work this school is doing."

In accordance with the university's custom, the names of the various donors of this year's aggregate of more than two millions will not be given out until the exact purposes for which the money is to be spent have been determined.

Plan New Buildings.

It is known, however, that nearly half a million will go into new buildings and more than a million into endowments for research.

Exclusive of gifts announced today, the gifts to the university in the last ten years aggregate twenty-two millions. Hence this year's gifts maintain the annual average of the last decade.

The news significance of all this is that is an exceptional record for a state supported university.

The president of a state university once said to me, "My God, will nobody ever *give* my university anything?"

And at a national meeting of state university boards of control at Lexington, Ky., last year the president of a state university asked Junius Beal, for thirty years one of the university's regents, this question:

"How on earth do you of Michigan get all these gifts?"

Cites Michigan Spirit.

"It's the Michigan spirit," said Mr. Beal, who at the age of 74 seems so young that alumni one-third his age fondly call him "Junie."

"Well," replied the president, adapting Abraham Lincoln's phrase about Gen. Grant and the whisky, "I wish I had a barrel of that Michigan spirit for my alumni."

Thus does "the Michigan spirit" bring to a joyful culmination the university's six day celebration of its 100th anniversary.

This morning, while I was examining certain university archives, I came upon a prophecy which the late Henry Frieze, one of this school's great scholars and administrators, made in 1887 when the university was celebrating its semi-centennial. Andrew D. White, who taught history here and later became co-founder and first president of Cornell university, wrote of Prof. Frieze, "a more lovely spirit never abode in mortal frame."

Intensely characteristic of Prof. Frieze was the prophecy he made half a century ago as to what would happen on the day when Michigan's alumni would meet to celebrate the university's 100th anniversary.

How Prophecy Works.

"On that day," said the beloved prophet, "this youthful band that leaves us now, and that then will be the silver haired alumni of 1937, will perchance give some kindly thought to us who will not live to see that distant time. And then, as now, shall these old halls behold another host like this they see today. And, with speech and song and shouts of joy, they will bear filial greetings to this shrine of love and duty, singing, as we do now, hymns of praise and gratitude to God, who moved the fathers of the state to our home of learning, the brightest jewel in the crown of Michigan."

In saying farewell to the 2,000 men and women whom Michigan graduated this evening, President Ruthven bade them remember that they are going into a troubled world and they must put to work the culture which the university has given them.

"Only cultured minds at work can," he said, "be trusted to prevent social injustice from turning back the clock which is recording the growth of human solidarity and world civilization."

Some of the evils which graduates face were thus defined by Dr. Ruthven:

"Religion, whose task is to make men and nations true and just is everywhere institutionalized and submerged in organization.

"The knowledge that was to place human brotherhood on a high plane now appears to be equally potent to debase it.

"An anti-social individualism and an intense nationalism retard the growth of social justice."

Among the seventeen American women cited by the university this week for distinguished and unselfish service to education and human welfare is Hazel Whittaker Vandenberg, class of 1906, formerly of the staf of THE CHICAGO TRIBUNE and now the wife of the senior United States senator from Michigan.

Prof. Robert E. Park of the University of Chicago is given the honorary degree of humane letters. He graduated here fifty years ago.

DRESSED FOR RITES

[Associated Press Wirephoto.]

Mrs. Franklin D. Roosevelt in the dinner gown of imported beige angel skin lace over black net that she will wear at the reception following the wedding of her son, Franklin Jr., to Ethel du Pont on June 30. The gown is of the new shorter length and the scarf is a removable cape.

Greenville, Del., June 19.—[U.P.]—Preparations for the "simple" wedding of Ethel du Pont and Franklin Delano Roosevelt Jr., 11 days hence, virtually were complete tonight.

The guest list has been made out, the reception program arranged and the 78 year old Christ church in Christiana Hundred, where the ceremony will take place, has been redecorated inside and out.

All that remains is to reherse the sizable bridal party and make certai nthat the greatly augmented staf of servants and guards know what is expected of them.

About 300 guests will witness the ceremony and nearly 1,000 will attend the reception at Owl's Nest afterward.

OLD GRADS FIND YALE MEN TODAY TALLER, HEAVIER

University Makes Study of Physical Changes.

BY WILLIAM FULTON.
[Chicago Tribune Press Service.]

New Haven, Conn., June 19.—[Special.]—Any old grad returning to the scenes of his collegiate triumphs these June days is wondering what kind of boy walks now beneath the campus elms where he once trod. He is in for some surprises here at Yale.

Those flocking back to Yale for its 236th commencement next week are learning that the average student of today is slightly more than two inches taller and fourteen pounds heavier than the collegian of fifty years ago. Important changes in the racial and religious complexion of the student body have also occurred through the years.

Health Conditions Improve.

The physical phenomena are fairly easy to explain in the general trend toward better health with improvements in medicine and hygiene but it is hard to tell why today there are more Episcopal boys at Yale than Congregational, when for 200 years, the latter denomination dominated

Considerable attention has been drawn to the five year study on physical changes covering classes for the last half century which will be complete next fall. Through the courtesy of the university department of health the preliminary results on height and weight were obtained.

When the class of 1890 entered Yale the heft of the average freshman was 135 pounds and he stood 5 feet 7 7-10 inches in his stocking feet. The Yale student in the 1915 class had added six pounds and stretched himself up .6 of an inch. The average for the freshmen who have just completed this year, the class of 1940, is 149 pounds in weight and 5 feet 9 8-10 inches in height.

Believes Girls Taller Also.

Dr. Orville Rogers, head of the university health department, thought that the same curve could be found in other schools, among girls as well as boys, if the necessary research is carried out.

"These increases are due to the improvement in the science of medicine, more widespread and proper exercise, diet and knowledge of vitamins," declared Dr. Rogers. "Standards of living have gone up during the last fifty years."

The world war had made no dent apparently on the tendency toward heavier and taller youth, according to Dr. Rogers. If figures could be obtained for France and Germany undoubtedly there would appear evidence of stunted boys because of the war, he said.

Religious statistics compiled by the chaplain's office show the trend in the church leanings and racial background of the youth now attending Yale. In the class of 1940, which entered last fall, there were 298 Episcopalian, 112 Presbyterian, 94 Hebrew, 89 Roman Catholic, and 87 Congregational students. Other faiths traveled down to one agnostic.

Yale was always considered a Congregational institution until after the turn of the century. In fact, the presidents of the university had always been Congregational ministers until the advent of Arthur T. Hadley in the fall of 1899.

DIES SUDDENLY ON SIDEWALK.

Frank Hardy, 68 years old, 857 Lawrence avenue, fell dead of a heart attack yesterday while walking in front of 915 Wilson avenue. He was a retired tavern keeper.

MANDEL'S AIR-CONDITIONED SUBWAY STORES

Semi-Annual Sale!
PETTIFLAW SHEER HOSE
Slight Irregulars of One of America's Most Famous Makers!

For Two Days Only at This Sale Price!
59c pr.
Sell for 85c to $1.15 If Perfect Quality!

2 and 3-Thread—Ringless afternoon and evening sheers. Exquisitely sheer and beautiful, yet well-wearing. EVEN KNEE LENGTHS!

4-Thread—Ringless everyday sheers that are reinforced for extra wear. Perfect for everyday town or business wear, yet sheer enough for afternoon wear.

New Summer Shades—8½ to 10½

Mail and Phone Orders on 2 Pairs or More Except on 2-Thread Hose

STYLIZER Manikin Model SHOES
STILL at the Same Low Price . . . But Not for Long! Every NEW Style Success in
WHITES

$5 PR.

A. The new summer adaptation of the 3-way gore girdle shoe.

B. Ever popular T-strap with scores of perforations for added coolness.

C. For comfort and coolness this oxford with hundreds of perforations will be ideal!

Sizes 4½ to 10
AAAA to EE in the Group
Upper Subway, Center

Just as You'd Expect from the Company Whose Values Have Been Famous for 51 Years . . .
SEARS OFFERS
What We Sincerely Believe to Be One of America's
GREATEST LINES of TRAILERS

BEAUTIFUL . . . SAFE . . . COMFORTABLE
Complete, Priced as Low as $499 F. O. B. Factory — Buy on Easy Terms

- Extra Large Inside Size for Tall People
- 100% Innerspring Beds
- Factory Built Refrigerator
- Complete with Screen Door, Bumper, Stove, Curtains, etc.
- Dustproof Construction
- Extra Insulation for Greater Comfort
- Plenty of Wardrobe and Cabinet Space
- High Carbon Steel Chassis Members
- Oil Tempered Masonite and Steel Exterior

SEE THESE VARIOUS MODELS ON DISPLAY AT OUR WEST, SOUTH AND NORTH SIDE STORES
SEARS, ROEBUCK AND CO.

L. FISH FURNITURE COMPANY

NEW MODERN DIFFERENT AMAZING SENSATIONAL
WORLD'S FASTEST AUTOMATIC TUNING WITH THE NEW ROBOT DIAL
ZENITH

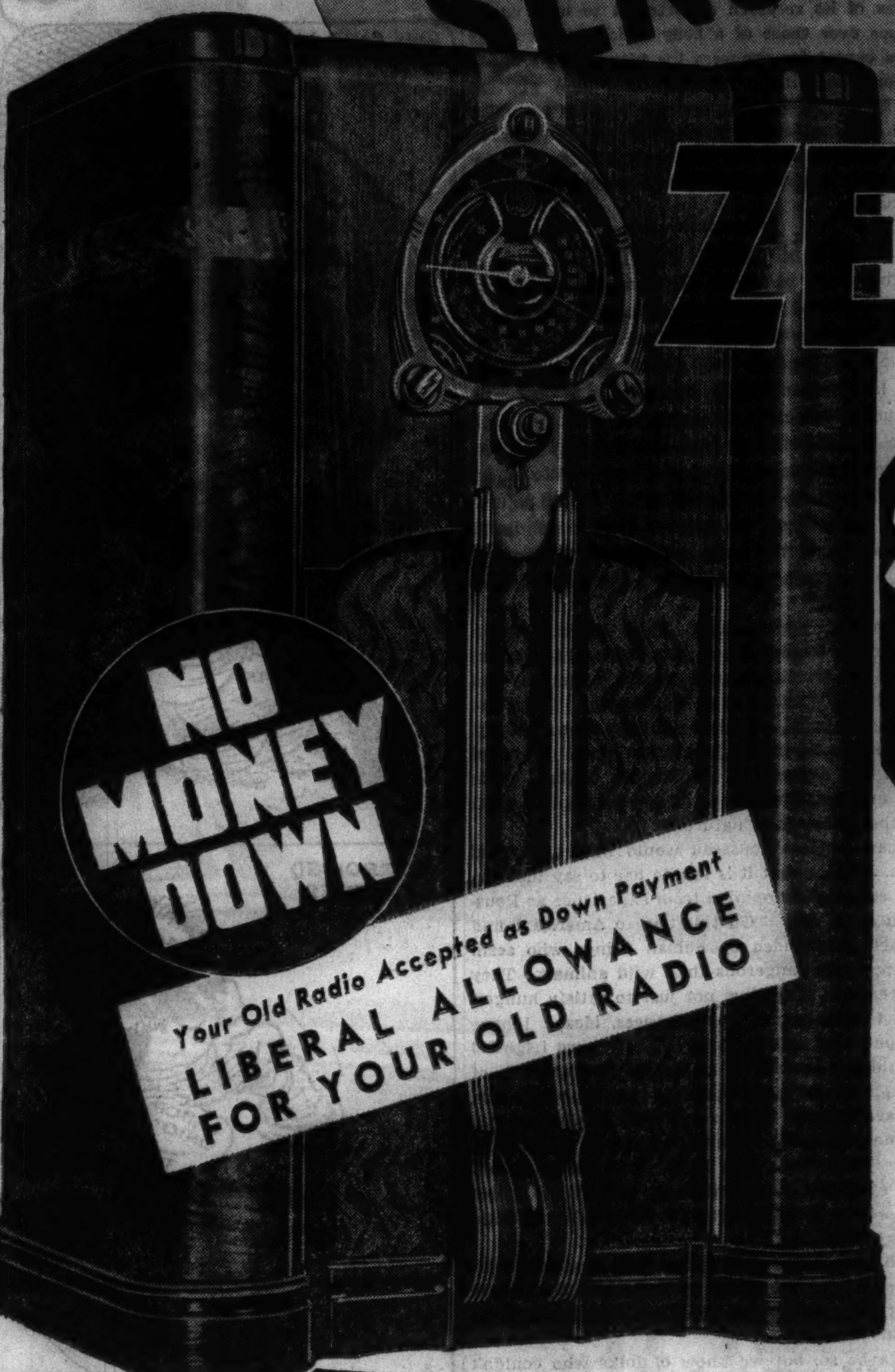

NO MONEY DOWN
Your Old Radio Accepted as Down Payment
LIBERAL ALLOWANCE FOR YOUR OLD RADIO

$99.95 Plus Aerial
LIBERAL TERMS

NOTE THESE NEW 1938 FEATURES
- New Robot Dial. Flash! You Get 3 Wave Bands—3 Dials, But Only One at a Time
- Electric Automatic Tuning—Spins the Needle to Your Station
- Electric Target Tuning—Absolutely Accurate "Bullseye" Tuning
- Personalized Acoustic Adapter Fits the Tone to Your Room
- Superb Cabinet of Walnut Veneers, Scientifically Built Tone Chamber for Absolute Tonal Perfection

OTHER 1938 ZENITH CONSOLES PRICED AS LOW AS $49.95

"Again a year ahead!" And again Zenith startles the radio world with revolutionary 1938 features which will multiply your radio enjoyment a hundred fold. For ease and convenience in tuning the 1938 Zenith gives you the SENSATIONAL NEW ROBOT DIAL—it does your tuning work for you. Like a flash it tunes three wave bands—three dials. A touch and the dial you want takes its place behind the pointer ready for any station in the world. The motor-driven station finder spins automatically to the stations you want. Other 1938 "year ahead" features are equally exciting. Yet Zenith—the "Rolls Royce of the Air"—costs no more than just ordinary radios. And Fish's liberal terms enable you to start enjoying yours now!

FULL FAMILY SIZE FRIGIDAIRE
Priced as Low as $114.50

15¢ A DAY
NO MONEY DOWN
Buy Yours on Fish's Meter Purchase Plan

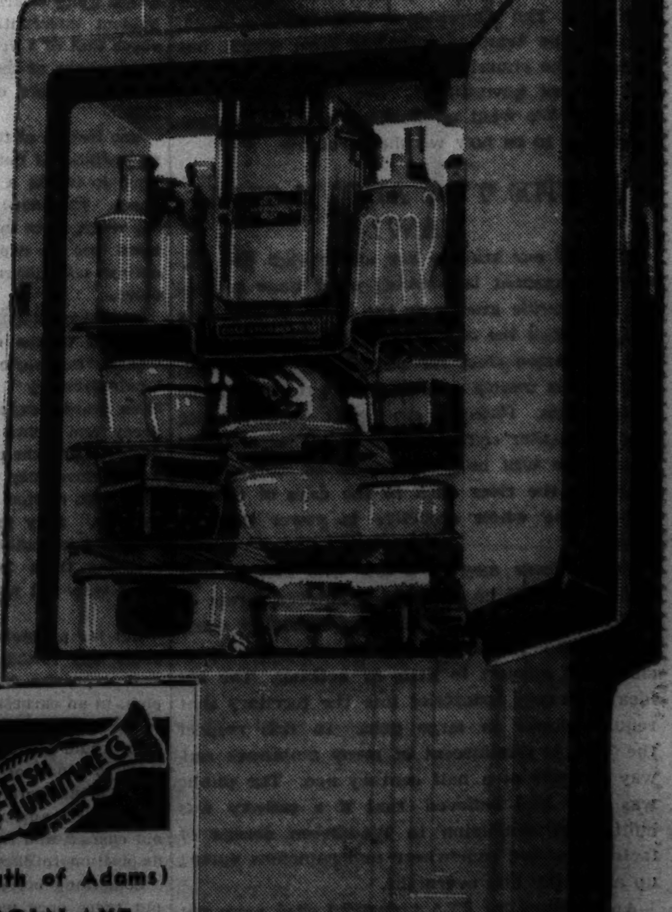

Less Than the Cost of Your Daily Ice Bill!

Fish's meter purchase plan enables every family—every home to enjoy the benefits—the savings—the convenience of a 1937 Full Family Size Frigidaire. You'll never miss the money on this easy plan because you will pay more for ice alone than the Frigidaire will cost. Come in—arrange for your Frigidaire to be sent home.

Full Family Size Model
$159.75
Delivered--Installed--Serviced
Small Carrying Charge for Deferred Payments—None if Paid in 90 Days

HERE'S THE PLAN!
1. Come in and order a 1937 Super-Duty Frigidaire.
2. We'll deliver and install it without a down payment.
3. Deposit at the rate of 15c a day into the meter.
4. We will call once a month to collect the money.
5. When payments are completed, we will remove the meter, and give you a paid-up bill.
6. NO CHARGE FOR METER.

L. FISH FURNITURE CO.
LOOP STORE, 208-212 S. WABASH AVE. (Just South of Adams)
822-24 W. 63RD ST.
1906-08 WABASH AVE.
717-723 BROADWAY GARY, INDIANA
Loop Store Open Mon., Thurs., Sat. Nights Till 10. Other Chicago Stores Open Tues., Thurs., Sat. Nights Till 10 o'Clock.
3036-38 LINCOLN AVE.
3322-24 LAWRENCE AVE.
2656-58 W. NORTH AVE.
654-56 W. NORTH AVE.

Chicago Sunday Tribune.
THE WORLD'S GREATEST NEWSPAPER.

THE TRIBUNE COMPANY, PUBLISHER.

ENTERED AS SECOND CLASS MATTER AUG. 12, 1903, AT THE POSTOFFICE AT CHICAGO, ILL., UNDER ACT OF MARCH 3, 1879.

All unsolicited articles, manuscripts, letters and pictures sent to The Tribune are sent at the owner's risk, and The Tribune company expressly repudiates any liability or responsibility for their safe custody or return.

SUNDAY, JUNE 20, 1937.

THE TRIBUNE OFFICES.
CHICAGO—TRIBUNE SQUARE.
MILWAUKEE—TITLE GUARANTY BUILDING.
NEW YORK—220 EAST 42D STREET.
DETROIT—5-167 GENERAL MOTORS BUILDING.
WASHINGTON—815 ALBEE BUILDING.
LOS ANGELES—SPRING AND FIRST STREET.
LONDON—135 FLEET STREET.
PARIS—21 RUE DE BERRI.
BERLIN—HOTEL ADLON, 1 UNTER DEN LINDEN.
RIGA—STETINES IELA 2.
SHANGHAI—160 AVENUE EDWARD VII.
TOKIO—IMPERIAL HOTEL.
MEXICO CITY—QUETZALCOATL PALACE.
PANAMA CITY—HOTEL CENTRAL.
SPECIAL REPRESENTATION.
SAN FRANCISCO—820 KOHL BUILDING.

THE TRIBUNE'S PLATFORM FOR 1937

PLATFORM FOR AMERICA

1. *Conquer the Syphilis Plague.*
2. *Establish an American Trans-Atlantic Air Service.*
3. *End the alliance of crime and politics.*
4. *Adopt an American Foreign Policy.*
5. *Give Aviation a square deal.*
6. *Free the railroads from red tape.*
7. *Cut taxes in half.*
8. *Collect the international debts.*

PLATFORM FOR MIDDLE WEST

1. *Save the Mississippi waterway.*
2. *Create a Middle West Association.*
3. *Build elevated roads. Save lives.*

CHURCH AND STATE.

From time to time some one proposes to make the reading of the Bible a part of the routine of the public schools. Representative Lottie O'Neill of Downers Grove is the latest proponent. The house of representatives did not favor her proposal and its decision will be generally approved. It is in the American tradition which is wisely jealous of any proposal, however well intended, that might seem to threaten the principle of separation of church and state. Opponents of Bible reading in the common schools are not opponents of religious instruction or of the Bible as a source of religious and moral guidance. But they hold that the public schools are not the proper agency for religious instruction, which belongs to the churches and the homes.

Mere Bible reading as a routine school exercise would have no other effect than to bore or puzzle youth unless it were accompanied by interpretation and exhortation. The common sense of its advocates ought to convince them of that. But what interpretations are to be adopted? There are many faiths in America, and it is fundamental to our conception of freedom that religious worship shall be free. Our forbears were God fearing people with great reverence for the Bible. Yet they were willing that religious instruction should be confided to the churches and to the homes, and they foresaw that to impose it upon the public schools would introduce all the differences which prevail among our people in religious doctrin. The churches have thrived in America because they have been free to follow their own doctrins. Once religion becomes a concern of political agencies this freedom will cease. This will not foster religion. It will not foster civil harmony.

The American people will be convinced of the importance of their domestic peace of keeping state and church separate when they look abroad. We have no state religion. No religious doctrin or hierarchy can borrow the force of government to impose itself upon the conscience of minorities or individuals. That has been a great blessing, but there will always be advocates of departure from this American policy who are deceived by their zeal.

Very recently in Rhode Island plans for teaching religion in the public schools were advanced and now are being urged on the specious assumption that religious guidance and inspiration cannot be provided by religious agencies and in the home. The plans are supposed to be nonsectarian, of course, but what is called sectarianism is the product of free worship and it cannot be avoided while worship is free. Politics in Rhode Island has lately done violence to about all the principles of American free government and it may be ready to destroy free worship also. But we doubt that its example will be followed elsewhere in this country. Certainly it will not be if the American people and American churches know where they are going. Religion in this country is not in need of the authority of government. The churches, if they are not blind, will not be tempted into the path which has brought the churches in foreign countries under the rule of government. We want no official religion. We want no Goebbels and no Fuehrer to dictate to us how we shall worship.

IS THE TVA ABOVE THE LAW?

Most of our readers are aware that the federal government is working on a huge project near Nashville known as the TVA. A few may consider that the objective is the canalization of the Tennessee river for purposes of navigation, but this is merely a pretext to get around the constitution. Pleasure craft will doubtless use the new water course, but it is highly probable that there will be a recession of commercial trafic on the river back to the days of the Indians. The whole objective is power development.

Again, there may be a few who believe that the power will be used on Tennessee farms or in the increased employment of electrical home appliances. These features have been emphasized, but amount to little or nothing. The big idea is to coax industries into the territory that require power in large gobs. In this respect the TVA is reminiscent of many ambitious railway projects of a half century ago. The public was told—and believed—that if a railway was built from Widdleton to Waddleton dozens of factories would somewhere and somehow spring up along the line overnight.

Applications for TVA industrial sites were not choking the mail, so the research department was instructed to get busy. It has decided that the interstate commerce commission has been working on incorrect theories for fifty years. Cheap power will help, but the Tennessee valley cannot develop a New York, Chicago, or even a Pittsburgh complex unless some ancient and honorable theories of rate making are ditched and valley rates are reduced to the same level as applies in territories of the highest trafic density. The interstate commerce commission is taken to task for being local-minded. It should have been spending the last fifty years in the development of a national system of rates that would apply across sparsely settled prairies and over mountain ridges with the same facility as through thickly populated areas. What bankrupt railways would do when half of their revenue was destroyed is not stated. The whole study has been submitted to President Roosevelt, who, in turn, has readdressed it to congress for attention.

There is a logical and legal procedure for such matters. Boiled down to its essence, the TVA considers that the present rate structure subjects the entire area to unreasonable rates, unjust discrimination, and undue prejudice in violation of sections 1, 2, and 3 of the act to regulate commerce. Many private industries have written volumes of the same tenor. As such, the documents should be filed as a complaint before the interstate commerce commission and considered by that body in its relation to the needs of industry in other parts of the country as well as the revenues of the railroads. Surely the Tennessee Valley authority does not expect the ideas of its research department to take precedence over those of a body which has acted as rate expert for congress for fifty years. Page a federal coördinator to place this TVA petition in its proper channel before congress emulates the Panama canal wrecking tragedy of midwestern industry and the western railroads in order to make a howling success of a government institution.

MAN AND NATURE.

The widow of Martin Johnson, famous photographer of wild life, announces through the American Magazine that she is "going home—to the little compound in East Africa which we built, my late husband and I, through the years." The influence of hallowed memory no doubt entered into this decision by Mrs. Johnson, but she has other interesting reasons which constitute an indictment of the life of civilization. "I am returning," she tells us, "to warmth, beauty, simplicity, and abundant life while my friends, it seems to me, are remaining behind in a bleak and frightened world."

Drawing her parallel, Mrs. Johnson says: "There is tropical fever, yes. But in the jungles there are no diseases comparable in number and deadliness with those of civilization." There are savage animals, but they kill only when hungry. "The dangers of the jungle are trivial compared with the dangers of civilization. Nature made the one, man the other. I have an implicit trust in the goodness of nature."

Jean Jacques Rousseau would have applauded Mrs. Johnson, but it is fair to her to say that she can support her opinion from experience as Rousseau could not. "On this trip to America I find myself surrounded by human beings who seem to me more dangerous than wild animals. They are capable of killing, not just to satisfy hunger, but to satisfy pride, appearances, ideas. I have encountered strikes, riots. I have heard frightful rumblings abroad. I have read of lynchings, of whippings, of secret societies bent on vengeance. I have learned that in one year 30,000 men and women, snapping under the strain of civilization, have taken their own lives. And always before my eyes is the ever-mounting toll of the motor car. Even little children are the victims of haste and excitability."

So Mrs. Johnson is going back to Africa "because I love the world as God made it, a world that every man loves, I think, in the secret places of his heart."

Maybe so, but we know of folks who couldn't be driven out of the terrible city, and while we share Mrs. Johnson's views of the cantankerous human, his "savage clinging to things that don't matter," his uncharitableness and greed, there is something to be said for him and his civilization. Primitive man and his world have their good points, but when Mrs. Johnson goes back to nature she will not deny herself, and no one would have her, some things that civilization has produced, for example, a rifle in case she encounters a lion that happens to be hungry. She will have a medicine chest containing some drugs more efficacious than the herbs and incantations of the noble savage. She will have better shelter, books, perhaps a gramophone, or even a radio.

We are far from denying the wisdom of her choice, but it is not a choice between civilization and primitive life, but rather a selection of what is for her the best of each. Mrs. Johnson is going rural. She will not go native.

ECONOMY IN A FADE-OUT.

[Kansas City Star.]

Ironic evidence of the futility of the economy flurry in Washington in recent months is contained in the treasury's report of yesterday. The figures indicate quite clearly that the spending has continued without interruption. In fact, the total to date is above that of a year ago. On June 8, with more than three weeks of the fiscal year to go, it had exceeded 7 billion dollars, or 253 million more than on June 8, 1936.

One feature of the treasury statement is particularly suggestive. If not scrutinized carefully it also might tend to create a false impression or to raise false hopes. The showing of a decline in emergency spending would seem to mean that at last it is being recognized that the depression largely has passed and that outlays undertaken because of it also were being cut down.

In reality that is not the case. For there has been a resort to the ingenious but simple expedient of transferring various items from the emergency or "extraordinary" budget to the regular budget. In other words, expenditures previously listed as emergency and hence presumably temporary have been put over into the column of permanent disbursements.

The emergency expenditures still amount to more than 2,665 million dollars, however, for the fiscal year to date. They are thus nearly 40 per cent of the total. Apparently there should be some chance of reducing them in the future—provided, of course, there were not continued transfers to the permanent list.

But the prospect of substantial reductions is slight, under any conditions. Early this spring the President expressed the hope or virtually announced the plan, in an earnest message to congress, that expenditures withheld in the last three months of this fiscal year would amount to approximately 300 million dollars. A report of progress on that score yet is awaited. Furthermore, the house has put through the proposed WPA appropriation of 1½ billion dollars without change, and that branch of congress has shown no disposition to effect economies for next year.

Something better should be expected of the senate, but there once more the event is awaited. For the moment economy talk has subsided and other matters are claiming attention. It would be easy, perhaps too easy, to forget all about the repeated and urgent injunctions of last winter that spending must be curbed and—incredible to relate now—in the interest of the general welfare.

Cartoon Comment

Editorial of the Day

STATE'S ATTACK ON SOCIAL DISEASES.

[Bloomington (Ill.) Pantagraph.]

Crystalizing the attention lately concentrated on the subject of the so-called social diseases, there are pending in the Illinois legislature bills which have for their common objectives some action by the state health authorities in the war on syphilis and other venereal infections.

Formerly it was not deemed proper in polite society to even mention this subject, much less to print pieces in the paper about it. Now the press is virtually unanimous in its promotion of measures which give any hope of removing one of the great human scourges.

Just because its discussion was banned from public hearing was the main reason that progress was slow in halting the scourge.

Now there are no squeamish scruples against plain speech on the subject, and the public mind has been awakened not alone to the ravages of the disease but also as to the possibility of its elimination.

Among the bills pending in the legislature two are most likely to be passed in their present or some amended form.

One would require medical certificates for every person planning marriage that he or she is not affected with venereal infections.

There are 75,000 marriages a year in Illinois, hence if this bill became law it will require medical examination of 150,000 persons planning marriage.

Young couples first faced with necessity for such examinations may shrink from its supposed unpleasantness; but when they realize it is for their own and their children's protection, this attitude will change.

The second bill of a kindred character would not only require medical certificates before a couple could obtain a marriage license but would also compel doctors to report to public health authorities all cases of social disease, whether the victims were married or unmarried. Public funds would be provided for treatment of victims unable to pay for their own treatment.

Progress in such matters as battling venereal diseases is always slow; but an effective start must be made and when the public is adequately informed on the subject progress will be easier and more effective.

How to Keep Well By Dr. Irving S. Cutter

[Copyright: 1937: By The Chicago Tribune-N. Y. News Syndicate, Inc.]

BODY RESPONSE TO STRENUOUS ACTIVITY.

THERE is a heap of misinformation relative to the damage to the body wrought by strenuous athletic contests. It is popularly believed that participants either die young or that they become incapacitated early in life. Accurate figures covering the records of thousands of college football and track men disclose gross errors in such generalizations. Some famous stars have failed to survive to middle life, but other factors—quite apart from college games—explained the lack of longevity.

I would not be understood as advocating vigorous gymnastics for those who are soft or whose blood vessels are brittle. Each year we read of deaths taking place on the golf links, but the subjects represented—as a rule—are elderly overweights with pumping engines which were severely worn down.

But the trained individual may make even extraordinary exertion without danger. Only a few years ago it was thought that violent exercise would result in dilatation of the heart to such an extent that its function would be interfered with permanently. Recent studies have shown, however, that slight enlargement which often accompanies sustained effort is normal and physiological. It is really a compensatory process enabling the heart to do more work. Of course one must presuppose that the muscle is in good tone and able to contract completely and that the disorder is not of the sort which occurs in heart failure when the wall stretches like a worn out rubber band.

Immediately after exercise which is long continued the heart, in fact, is a trifle smaller than normal. This is due—in all probability—to the increased irritability of the muscle fibers which are keyed up ready for quick response. As every one knows, at the very beginning of a strenuous game the heart rate is increased. This shortens somewhat the time between contractions and, for the most part, is the result of nervousness. But as one settles to the play apprehension fades—if all is going well—and most athletes will note that the heart rate is appreciably slower than it was at the start.

Breathing is affected in like manner. At first it is stimulated psychically and respirations are more frequent and deeper. As carbon dioxide accumulates in the blood it stimulates the breathing control mechanism. The so-called second wind which some contestants will say comes after a few minutes of play may be explained on the ground that about this time the heart begins to slow and to contract more regularly. This is when breathlessness disappears.

The influence of exercise on blood pressure is striking. There is usually a rise, which is but a natural reaction to exertion. Muscle fibers demand more nourishment and more rapid removal of waste products, hence the speed of the circulation through the vessels is increased. This supplies not only more blood to all the organs but to the heart as well, and the rate of flow through the coronary vessels [which feed the heart] is more rapid.

Furthermore, a considerable amount of blood is squeezed out of the abdominal veins. With rest these vessels refill and there is, as a rule, a rather sharp drop in pressure during the "time out" period. This feature accounts for the fact that during a lull well trained performers may complain of temporary giddiness or faintness, mistaking the symptom for one of weakness or of some heart difficulty.

It is obvious therefore that healthy, skilled young adults can "gambol on the green" for long periods of time without danger to health—present or future. What has been said, however, cannot be applied to growing boys and girls much under the age of 20.

But with the one unaccustomed to strenuous sports there must precede a gradual building up of the nervous and nutritional response of the body to the demands made upon it. Even though the tissues contain enough nourishment the doors of the depots are not open wide enough to permit its ready utilization. From the standpoint, therefore, of body reserve the thing which we call fatigue must be the finish line.

FRIEND OF THE PEOPLE

The volume of Legal Friend mail necessitates printed statements on common questions. No copies or records of the letters or answers are kept. Hence, follow-up letters should be complete in themselves. If questions are based on some previously printed problem a clipping of the article should accompany. Most of the replies are mailed. Letters bearing no name and address are disregarded. A self-addressed envelope will expedite handling.

BANK STOCK LIABILITY.

Des Moines, Ia., June 4.—[Legal Friend of the People.]—In January, 1936, my father died. His estate was closed in 1937. Among his assets were two shares of bank stock [closed in 1932]. My mother and brother were administrators of the estate. The county record shows this stock was to go to my brother [one of the administrators] as part of his share of the estate. However, the stock was never transferred to him. In 1936 the bank stock was assessed 100 per cent. The only real estate father had was his home, still used as a home by my mother. This real estate is in her name. At this date are the heirs liable for the assessment? The bank stock record shows they are charged with five shares but the other three appear not to be delivered. G. D.

The question whether a person would be regarded as having accepted such a gift would depend on whether any steps have been taken to accept or reject it. In absence of such steps the case will be controled by the length of time that has elapsed and whether the circumstances were such that acceptance or rejection could be presumed. If suit is brought to enforce the liability we would advise the employment of an attorney to defend.

TRIBUNE LAW DEPARTMENT.

RIGHT TO ESTATE.

Chicago, June 5.—[Legal Friend of the People.]—A man dies leaving a will disposing of his estate, both personal and real, to his three only direct descendants—a daughter and her two children—"share and share alike." One of these children had died unmarried before the death of the testator. Who gets the dead child's share under the will, which has no further provisions? C. M. B.

We cannot advise to advantage without having the wording of the will before us, but it is difficult to see how there could be any result other than that the estate would be divided between the surviving descendants. If the share is regarded as intestate the survivors would take as heirs. If the share is regarded as lapsing the survivors would take as residuary legatees.

TRIBUNE LAW DEPARTMENT.

BURN THE SNOWBALL!

BY REMBERT GILMAN SMITH, D. D.

[Founder of the Methodist League Against Communism, Fascism, and Unpatriotic Pacifism.]

III.

William Z. Foster, the notorious communist, has said recently that the revolutionary movement is growing throughout the United States like a snowball, and he called on the youth of the country to join it and "to formulate t h e i r demands." Many facts, increasing day by day, show that Mr. Foster is correct in this opinion. He is one of many ardent and dynamic leaders for revolution in this nation who are showing a spirit of eager and confident expectancy, accompanied by augmented activities from coast to coast. They seem sure that a momentous change is very near in our governmental and economic systems, and they show unprecedented confidence in their power and that of their allies soon to effectuate the Red revolution in this nation.

The communism which the Third Internationale is seeking to spread throughout the earth with a fanatical zeal and shrewdness equal to that of Mahomet is utterly hostile to the system provided under the constitution of the United States, under which we have had, for a century and a half, prosperity unequaled by any other people during the period of recorded history. It can be set up not by amendments to it, but only by abolition of it, and this abolition they aim to accomplish by violent revolution which they consider the indispensable implement for the attainment of the ends they seek.

Many good citizens have been skeptical of the sincerity of these leaders bent on revolution in this nation. It is high time to wake up to the fact that they are utterly sincere. They mean to try, with all the powers that they have, to sabotage basic Americanism and to build on its ruins the soviet system. In fact, the effort is *now* being made. The "zero hour" has passed and the apaches of revolution are climbing out of their dugouts and advancing on the forces of genuine Americanism. What they intend is no longer in doubt, but there seems to be doubt as to whether or not the resistance to them will be equal to their defeat. Gen. Robert Lee Bullard has lately said: "We in the United States are asleep."

In November, 1935, every leader of the communist party in the United States had the following message from Red headquarters:

"We in America must follow in the footsteps of Lenin. . . . We must make it clear to tens of millions of workers and farmers that the revolution in the U. S. A. is inevitable and that only the overthrow of capitalism will secure for them a decent life of abundance. . . . Capitalism can be overthrown by the armed uprising of the people, headed by the working class under the leadership of its bolshevik party. Lenin teaches us the great, the paramount importance of the communist party. Lenin teaches us further that it is not sufficient to have a strong communist party. It is necessary to have strong labor unions capable of offering resistance to the employers and of taking the offensive; this can be realized only when the unions are built on the industrial basis."

The Committee for Industrial Organization, under the leadership of John L. Lewis, is the spearhead of the forces of revolution. It has already shown itself "capable of offering resistance to the employers and of taking the offensive." Foster has said of it very recently:

"The C. I. O., led so aggressively by John L. Lewis, is doing an historically important thing. . . . The C. I. O. has become the actual leader of the trade union movement. . . . The communist party heartily supports the C. I. O. organizing cam paigns."

It has not only shown itself capable of resisting employers but also of defying and disobeying officers of the government and of trampling under foot the orders of judges. The catechism of communism as written by Marx and added to by Lenin and Trotzky teaches plainly that governmental authority in capitalistic nations, executive, legislative, and judicial, must be disregarded and destroyed. Now the attack is on judges from the Supreme court down; tomorrow it will be on legislators and executives, national and state, from the President down to chiefs of police and sherifs. These pedagogs who advocate the proletarian revolution against owners of property, large or small, have announced the clear dogma that the governments in the capitalistic nations are the instruments by which the rich oppress the poor, and they incite the poor to rise up and to destroy them.

When this shall have been done they expect at once to rush into the vacuum and establish their own oligarchical tyranny over the dupes of their deceitful diabolism. Stalin and a few subservient commissars are the rulers of Russia. They have not destroyed capitalism in Russia, but they have seized the capital. Stalin controls more capital than Morgan, Mellon, Ford, and Rockefeller combined. The communists covet the control of the vast capital in this nation which has been created by the industry and intelligence of our people—agricultural, commercial, industrial—and they wish to subject it to the power of a small group of commissars located in Washington or Detroit, which has been renamed in the map of the United States now on display in the Moscow Museum of Revolution "Lewistown." Heading these commissars there would no doubt be a supercommissar, responsible only to the Moscow comintern.

When these facts are cited to many American citizens they say belief in them is due to heated imagination. They have the same contempt for those who seek to awake them that the Trojans had for Cassandra or the Jews for Jeremiah. They lend their ears for a moment and then they rush back to the bridge clubs, the movies, the golf links, the baseball games, the prize fights, the race tracks, the dance halls, and the saloons. Channing Pollock set forth the alarming facts in a noteworthy article not long ago under the title, "Americans Don't Give a Damn!"

THE ROYAL FAMILY FINALLY GETS THE NEWS OF THE "WALLY-EDWARD" WEDDING

[New York Post.]

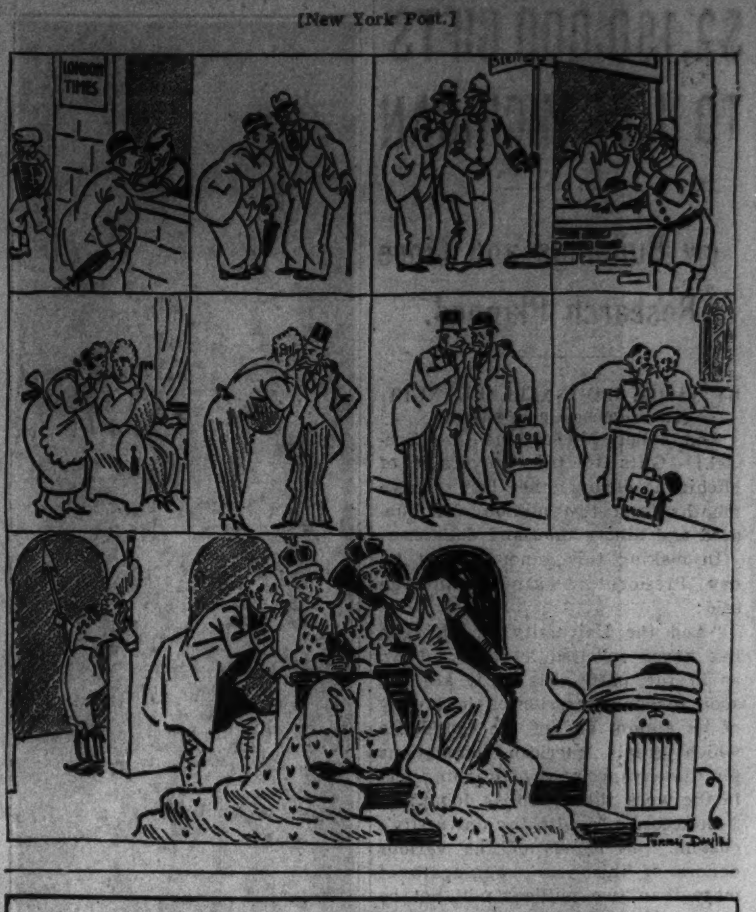

VOICE OF THE PEOPLE

Writers should confine themselves to 200 or 300 words. Give full names and addresses. No manuscripts can be returned. Address Voice of the People, The Tribune.

THE TREATMENT OF ALIENS.

Chicago, June 12.—The barbarian me wants all aliens registered, all aliens on relief deported, a heavier tax, but no vote, for those permitted to remain, and favors making it illegal to employ aliens when there are citizens unemployed.

The civilized me wants justice to prevail; at least as much justice as is rendered aliens in foreign countries, which treat their aliens according to the terms on which they were permitted to enter the country. Terms on which the aliens of this country were permitted to enter are that they shall be accorded the same privileges as citizens, except as to voting and holding title to property.

If Uncle Sam were to break this, his agreement with the aliens, he would be less just than foreign countries. Regardless of foreign countries, I want Uncle Sam always to stand by his promises and to take the loss like a gentleman if he has made a bad bargain. Nothing less is honesty and justice. H. A. WARDWELL.

DIVERSION OF TAXES.

Chicago, June 12.—The Chicago Motor club is opposing bills to allow payment of wages of trafic police from gas and vehicle tax funds, stating that this is "diversion of road funds." I wish Mr. Hayes would kindly give one reason why street trafic should not pay for trafic police wages. Do not trafic police regulate trafic for the benefit of motorists, bus and truck lines? If a railroad pays the wages of its towermen and switchmen, why should not users of the streets pay the wages of their "switchmen"—the trafic police?

I wish to inform Mr. Hayes that the general taxpayers' funds have been "diverted" for many years in payment of street widenings, trafic light signals, trafic police wages, new pavements, etc., and this is one cause of the increased taxes on real estate and higher rents.

TAXPAYER.

NOISY WEDDING PARTIES.

Chicago, June 14.—Last Saturday, while I was walking up Milwaukee avenue, a half dozen autos came speeding up the street, tooting their horns and making a most hideous and nerve racking noise. The next day the same thing happened. Somebody had been married.

When we consider that marriage does not mean much nowadays, and most of them wind up in divorce courts, I think this noise making is out of place. Besides, I think we have an anti-noise ordinance here in Chicago that should be respected. G. A. M.

COTTONWOODS.

Chicago, June 15.—I have been watching for some suggested legislation for the elimination of the trees that shed this terrible crop of cotton each year. Can these trees not be ordered taken out and a prohibition enacted in regard to the planting of them in the future? They are most destructive to lawns and flower gardens and to the housewife who has just finished house cleaning—this is most discouraging, for this fuzz blows in every nook and corner. MRS. N. S.

TAKEN UNDER ADVISEMENT.

Chicago, June 1.—Giving you a spot of advance notice: Last year your Gettysburg feature was a classic. Are you going to repeat it this July?

JACOB BAUERN.

TRAINING IN LOOP ETIQUET.

Chicago, June 14.—About 11:30 this morning, half way across the street at Randolph and Dearborn, I was accidentally struck hard on the left arm and leg so that I could hardly walk for a few moments, by two well dressed young men running across in the opposite direction, although there was ample time to walk on the signal. One of them stumbled, the other simultaneously fell with him and they both lurched and almost took me down, too.

I have noticed for a long while how young people come to the loop, ignore customs and trafic regulations on the streets and sidewalks, and make it difficult for others to travel with ease. They seem to have the idea that the loop is one vast picnic area for their excitement.

It seems to me there should be some sort of training given to young people, especially school children, to enable them to realize that walking in the loop is an art and not a picnic pastime. The people who use the streets continuously are entitled to some courtesy.

MRS. ETHEL M. MACLESKEY.

TENNIS IN THE PARK.

Chicago, June 14.—I would like to bring to the attention of the proper authorities the situation existing on the tennis courts in Humboldt park.

Being an office worker, whose only opportunity to play is on Saturday afternoon and Sunday, I have gone out several times and found the courts occupied for the most part by school boys and girls who can play at other times when workers cannot. When they become tired of playing they usually have friends to whom they transfer the courts, regardless of the fact that others have been waiting longer.

There is an attendant there whose only apparent duty is to get himself a nice sun tan. The proper solution would be to issue passes, say for an hour's play, in that way giving everybody his chance to get on the courts.

SIDNEY WALLER.

THE WAR ON SYPHILIS.

Chicago, June 15.—No amount of praise would be sufficient for the part the physicians, public officers, and public are playing in the proposed warfare against syphilis. But what about gonorrhea? What with the blind births, rheumatism, bladder and kidney diseases, tumors and other troubles caused by this infection, I think it equally as important to be considered as archenemy to public health and should be dealt with with as much zeal and earnestness as syphilis.

Keep up the good work.

Yes, I will have a blood test.

A. F. NORRIS.

ALL-NIGHT SERVICE.

Chicago, June 3.—Will somebody please explain why the bus company is not required to give us all-night service the same as the other transportation companies? Of course it's a losing proposition for them, but so is it for the others. I demand all-night bus service.

E.

ALL RIGHT; LET'S.

Chicago, June 8.—Let us pay tribute to the doctor's wife and family for giving up their evenings and Sundays that we who need a doctor's service might have care. MRS. H. J. D.

THE SCIENCE OF GOVERNMENT

[Dallas Morning News.]

FILL THE TANK ONCE and drive all day!

FORD "60" OWNERS REPORT 22-27 MILES PER GALLON

THE 60-horsepower Ford V-8 engine was first built for England and France, two years ago. Fuel costs are high over there and the "60" thoroughly proved its unusual economy.

Today it is writing even more remarkable mileage records on American roads. Private owners, fleet operators, and cab companies alike report averages of from 22 to 27 miles on a gallon of gasoline.

You can fill the tank of your Ford "60" and drive all day, if you like—300 to 400 miles—without stopping again for fuel. Besides costing less to run than any other Ford car ever built, it sells at the lowest Ford price in years. That's double economy!

The "60" delivers V-8 smoothness and quiet at speeds up to 70 miles an hour and its famous older brother, the "85," gives top performance and greater gasoline mileage this year than ever.

Both engine sizes are built into the same roomy car, of the same advanced design, with the same modern features of comfort and dependability that make the 1937 Ford V-8 unquestionably THE QUALITY CAR IN THE LOW-PRICE FIELD.

Ford V-8 "60"

FORD V-8 PRICES BEGIN AT $533 DELIVERED AT DETROIT
State and Federal taxes extra

This price is for the 60-horsepower Coupe, illustrated above, equipped with front and rear bumpers, spare tire, horn, windshield wiper, sun visor, glove compartment, and ash tray.

$25 A MONTH, after usual down-payment, buys any model 1937 Ford V-8 Car—from any Ford dealer—anywhere in the United States. Ask your Ford dealer about the easy payment plans of the Universal Credit Company.

BARRIE, CREATOR OF ELFISH 'PETER PAN,' DIES AT 77

Pneumonia Proves Fatal to Famous Author.

[Chicago Tribune Press Service.]

LONDON, June 19.—Sir James M. Barrie, novelist and playwright who became famous and prosperous for having written "The Little Minister" and "Peter Pan," among many other works, died today of bronchial pneumonia. He was 77 years old.

Sir James Barrie.

Barrie's unique appeal to those who knew his works, influenced especially of late years by broad familiarity with his elfish "Peter Pan," was reflected just before his 76th birthday when newspapers gave prominence to the fact he still could wiggle his ears. "Whimsical" and "wistful" were adjectives used to describe him, and he was called "the author who will not grow old."

First Job on Newspaper.

The writer was born May 9, 1860, in Kirriemuir, Scotland, which in 1930 granted him freedom of the city, as Edinburgh and Dumfries had done previously. After being educated at Dumfries academy and Edinburgh university, where he earned a Master of Art degree, Barrie went to work for a newspaper in Nottingham, although his parents had encouraged him to teach school.

Timid and reserved, he did not make friends rapidly on this job. He used his spare time to write for London papers, and in time his offerings were accepted more or less regularly. He then went to London and became correspondent for the Edinburgh Dispatch. He also wrote for the British Weekly, the National Observer, the Speaker, and the St. James Gazette.

"Better Dead," published in 1887 as Barrie's first book, gained meager attention, and not until "Auld Licht Idylls" was issued did he win some recognition. "When a Man's Single" followed, but his "A Window in Thrums" drew the spotlight to his genius in 1889. "The Little Minister" was published not long after. It was an outstanding stage success when Barrie dramatized it.

Besides "Peter Pan," other widely known works from Barrie's pen are "Quality Street," "The Admirable Crichton," "What Every Woman Knows," and "Alice Sit-by-the-Fire."

In later years his dramas included "Echoes of the War," "The Truth About the Russian Dancers," "Der Tag," "A Kiss for Cinderella," "Half an Hour," "The Old Lady Shows Her Medals," and "Mary Rose."

Barrie loved children though he had none of his own. He was a close friend of Arthur Davies, a lawyer; his wife, Sylvia, daughter of the artist George du Maurier, and their four children. Mr. and Mrs. Davies died young and Barrie adopted their children. It was his conversations with Peter Davies which inspired "Peter Pan."

Peter, now middle aged, was at Barrie's bedside when death came. Only one other of the Davies children, apart from Peter, survives. He is Nicholas Davies. Together with Barrie's niece, Lillian Barrie, and Lady Cynthia Asquith, Nicholas also was at the bedside.

Gets Tip from Princess.

Barrie's last play, "The Boy David," which met success in its première in Edinburgh on Nov. 21, 1936, was inspired by Princess Margaret Rose, second daughter of King George VI. of Great Britain.

The princess and Barrie were good friends. She entertained him at tea one afternoon in her nursery—she is 6 years old—and suggested he write a play about the biblical story of David and Goliath. Later he thanked her in a letter for the idea and wrote the play.

Barrie married Miss Mary Ansell, actress, in 1894. She had starred in his play "Walker, London." Their married life was considered happy, and there was great surprise in 1909 when Barrie sought and was granted a divorce. He had, without success, offered to forgive and take back Mrs. Barrie if she would give up her acquaintance with the man named as co-respondent in his suit, but she had refused.

Decorated in 1922.

Barrie was honored with a baronetcy in 1913 and with the Distinguished Order of Merit for his literary and dramatic work in 1922. He was lord rector of St. Andrew's university from 1919 to 1922, and had been a chancellor of Edinburgh university since 1930.

Barrie's works were said to have brought him $3,000,000 up to 1910.

Where Plane Victims Are Hunted

Photo-diagram shows heroic efforts made by eight men to recover bodies of passengers of transport plane which struck this precipitous cliff near Alpine, Utah, on Dec. 15.

Wait for Thaw

Salt Lake City, Utah, June 19.—(AP)—It's up to sun and rain to uncover the broken bodies of five men and two women who met sudden death last December when a skyliner crashed into a Utah mountain peak.

Searchers left the hunt there tonight—abandoning efforts in fear of avalanches and after all indications were that the bodies may be scattered over a half mile of snow buried mountain slope south of here.

The Western Air Express transport, Salt Lake bound from Los Angeles, crashed last Dec. 15 into a thousand pieces. Most of it catapulted over the peak, was strewn down a 1,000 foot cliff and deep into 40 feet of snow. The wreckage has been found.

HOLD RITES FOR W. P. CONNERY JR., CONGRESS LEADER

Lynn, Mass., June 19.—(AP)—United States Representative William P. Connery Jr., described by President Roosevelt as the "champion of the under-privileged" was buried today, with full military rites, in St. Mary's cemetery.

More than 50,000 persons, gathered on the Lynn common heard, over an amplifying system, a solemn requiem high mass conducted in St. Mary's Catholic church as the church accommodated only 1,500.

Figures in the nation's political, civic, and military life, including James Roosevelt, son of the president, and a congressional delegation, joined humble working men and former world war veterans in paying their last respects to the former actor, soldier, and statesman. Connery was chairman of the house labor committee.

Dr. Barnet Lemchen, Senior Physician at Dunning, Dies

Dr. Barnet Lemchen, senior physician and assistant manager of the Chicago State hospital [Dunning], who was an employé of the state for more than 25 years, died Friday night of a heart attack in his quarters at the hospital. He was 60 years old. Surviving him is his widow, Celia Lemchen. Funeral services will be held at 10 a. m. tomorrow at the funeral home at 3654 Roosevelt road. Burial will be at Waldheim cemetery.

State Funeral to Be Held in France for Doumergue

AIGUES-VIVES, France, June 19.—(AP)—A state funeral will be held at Nimes Tuesday for Gaston Doumergue, former president and premier of France, who died Friday. Originally authorities planned to hold the ceremonies at Aigues-Vives, his birthplace, but a government architect decided the streets were too narrow for the cortege. Burial will be in the family vault here.

James Francis Fargo Dies; Son of Express Co. Founder

New York, June 19.—(AP)—James Francis Fargo, credited with developing the modern system of express travelers' checks, died here yesterday, aged 80. A son of James C. Fargo, one of the founders of Wells-Fargo & Co., he was born in Chicago. He was associated with American Express for 45 years before his retirement in 1926.

Helen St. Julien, Pioneer Joliet Resident, Dies at 91

Mrs. Helen St. Julien, 91 years old, 406 North Hickory avenue, Joliet, died in her home yesterday. Born in a Will county log cabin, she was a pioneer Joliet resident. Funeral services will be held at 11 a. m. tomorrow at the St. John Catholic church and burial will be in St. John cemetery. She is survived by three sons and two daughters.

Father of Daylight Saving Laws, E. F. Woods, Dead

Boston, Mass., June 19.—[Special.]—Edward Franklin Woods, Harvard, '85, insurance executive, who led the movement for enactment of a daylight saving measure by the Massachusetts legislature, the first to adopt such a statute, died Friday at the New England Baptist hospital. He was 74 years old.

OBITUARY.

GEORGE A. MITCHELL, 69 years old, assistant general freight agent of the Northern Pacific railway in St. Paul and an employé of the company for nearly half a century, died Friday night at the Northern Pacific hospital in St. Paul.

Dies in Police Station Making Accident Report

Herman Faatman, 53 years old, 10307 South California avenue, a salesman, died of a heart attack yesterday in the Morgan Park police station as he was reporting an automobile accident which occurred a few minutes earlier. Police said Faatman's car collided with another automobile as he was making a U turn at 106th street and Western avenue. Harry Seemann, 29 years old, 412 North 1st avenue, Maywood, driver of the other car, was injured and was taken to the Little Company of Mary hospital.

Martin Schwartz, Norge Company Manager, Dies

Martin Schwartz, 49 years old, 1409 Diversey parkway, died in the Edgewater hospital yesterday apparently from food poisoning. Mr. Schwartz was manager of the Lincoln-Norge company, 3118 Lincoln avenue.

BLAST OF AUTO HORN LEADS TO CYCLIST'S DEATH

Boy, Confused, Falls from His Wheel.

Richard Wills, 15 years old, of 1463 Sunnyside avenue, was killed yesterday when he became confused by the sound of an automobile horn behind him and fell from his bicycle in front of 4515 Lawrence avenue. The automobile driver, Mrs. Elizabeth Beck, 38 years old, 4923 North Kildare avenue, told police her car did not strike the boy. She was not held.

Abraham Brauer, 76 years old, owner of a paint store at 6712 South Halsted street, died last evening in St. Bernard hospital of injuries incurred early in the day when he was struck by a taxicab in front of his store. The driver, Eugene Cavanaugh, 36 years old, 7306 Princeton avenue, was not held.

Killed by Truck.

Maurice O'Connor, 30 years old, 1632 Carmen avenue, an employé of the Chicago surface lines, was fatally injured yesterday when he was struck by a truck as he worked on the tracks at Herndon and Clybourn avenues. He died several hours later in St. Joseph's hospital. Police held the truck driver, Paul Berlin, 1143 Wrightwood avenue.

Ricardo R. Cortez of Chicago was fatally injured yesterday when his automobile crashed into a culvert in U. S. highway 41 near Fond du Lac, Wis. His Chicago address was not learned.

Twenty street car passengers were cut and bruised yesterday when a westbound Grand avenue car collided with a truck at Desplaines street. The motorman, Andrew Stephan, 63 years old, 2724 Essing avenue, River Grove, was cut by flying glass, but the truck driver, Frank Cennett, 23 years old, 1106 North Marshfield avenue, was not injured.

Dies of Injuries.

John Staskus, 63, of Lisle in Du Page county, died in the Hinsdale sanitarium yesterday from injuries incurred Friday night in an automobile collision in Ogden road near Lisle. Staskus was riding in a car driven by Walter Sauner of Lisle, which collided with the auto driven by Floyd Henderson of Downers Grove.

Motorcycle Policeman Harry D. Witt, 32 years old, of the Evanston force, suffered a leg fracture last night in a collision with a car driven by Dr. John E. Nilson, 58 years old, 723 Monticello avenue, Evanston, at Asbury avenue and South boulevard, Evanston. Witt was taken to St. Francis hospital. Dr. Nilson, head of the physiotherapy department of the Washington Boulevard hospital, was booked on a technical trafic charge.

Up to 2 p. m. yesterday 486 persons had been killed by automobiles in Cook county since Jan. 1, according to the coroner's records. In the same period, 376 were killed and 9,723 injured by automobiles in Chicago.

THE MASSACRE

Chicago's 1937 Trafic Toll

More than 98% of the city's automobile fatalities are of a nature physically impossible on an elevated highway.

DR. E. G. SMITH, FORMER BELOIT MAYOR, DEAD

Beloit, Wis., June 19.—[Special.]—Dr. Erastus G. Smith, 82 years old, former mayor, banker, and teacher at Beloit college, died of heart disease today at Holyoke, Mass., while attending his 60th anniversary reunion at Amherst college, it was learned here.

Dr. Smith was a teacher and headed the chemistry department of Beloit college for 40 years. He also served as mayor of Beloit, was twice elected representative to the state legislature from Rock county, and was president of the Beloit Savings bank.

He is survived by two sons and two daughters, Gilbert M. Smith, Palo Alto, Cal.; Philip M. Smith, Beloit; Mrs. F. D. Dellet, River Forest, Ill., and Mrs. A. C. Holmes, Evansville, Wis. Funeral services will be held here.

John Glover, 48, President of Specialty Company, Dies

John Glover, president of Wizard, Inc., manufacturers of household specialties, died early yesterday in the Columbus Memorial hospital after an operation for appendicitis. He was 48 years old. Born in Newton, Mass., Mr. Glover started his career as an artist on the New York Journal in 1906. He became vice president of the International Baking company of New York in 1919, and served from 1922 to 1925 as vice president and general manager of the O-Cedar corporation. His home was at 2130 Lincoln Park West. Surviving are his widow, Mrs. Marie Hunter Glover, and a daughter, Mrs. Louise Gallaher of Hollywood, Cal. The funeral will be held at 2 p. m. Tuesday in the chapel at 929 Belmont avenue.

Nicholas Lamberty, Retired Hardware Firm Head, Dies

Nicholas Lamberty, 81 years old, died yesterday in the Alexian Brothers' hospital of pneumonia. He became ill last week at his summer home in Cedar Lake. Mr. Lamberty came to Chicago from Germany when he was 23 years old and established a hardware, sheet metal, and paint firm now known as Lamberty & Son. He retired 15 years ago. Funeral services will be held Wednesday at 10 a. m. from the St. Augustine church and burial will be in St. Mary's cemetery. He is survived by six sons and three daughters.

GRADUATES, THEN IS SENT TO JAIL AS DEATH DRIVER

George Kiepura, 17 years old, was graduated from Thornton Township High school Friday with a better than average record but he will begin his summer vacation tomorrow by spending ten days in the county jail.

George Kiepura.

George, who lives at 15246 8th avenue, Phoenix, was arrested last Nov. 27 after fleeing from 154th and Halsted streets where his car had sidewiped another. John Joseph Mears, 21 year old, 7725 South Green street, who was riding in the rumble seat of the other car, was killed.

Arraigned before Judge Win G. Knoch of Wheaton, sitting in County court here on Jan. 31, he was told his punishment would depend on his conduct and his marks in school. The trial period ended Friday with his graduation. His supervisor reported to the judge that Kiepura's conduct had been excellent.

Judge Knoch then extended the period of probation a year, but said the youth must spend ten days in jail to realize the seriousness of what he had done.

10,000 TO TAKE PART IN ARGONNE WAR SPECTACLE

The famous battle of the Argonne in France during the world war will be reënacted here Aug. 14 and 15, when 10,000 soldiers from five states, including veterans of the 33d division, will gather in Chicago for a military exhibition at Soldiers' field in connection with Chicago's Charter Jubilee. The latest types of tanks, airplanes, and aircraft guns will be shown in spectacular action, according to John McKinlay, general chairman of the Charter Jubilee committee. Col. Charles C. Hafner Jr. has been appointed general director of the exhibition and will be assisted by Col. Charles C. Dawes Jr. of the 202d coast artillery and Col. Leroy Nelson of the 132d infantry.

McNutt's Father-in-Law Dies at Bloomington, Ind., at 81

Bloomington, Ind., June 19.—[Special.]—Harry N. Timalot, 81 years old, father-in-law of Paul V. McNutt, former governor of Indiana and now American high commissioner of the Philippines, died at his home here today after a complicated illness.

MONUMENTS AND MAUSOLEUMS.

Mausoleums—Monuments.

NOW is the time to PLAN and BUY your MEMORIAL or MAUSOLEUM.
Let us assist you in obtaining a truly PERSONALIZED MEMORIAL of EVERLASTING QUALITY at a REASONABLE PRICE.

THE OLD AND RELIABLE.
CHAS. G. BLAKE CO.
1000 E. 67TH-STREET.
WRITE FOR FREE BOOKLET.
Work erected anywhere. Fairfax 9876.

CEMETERY MARKERS, MONUMENTS AT savings. Sears' State-st. Store. Basement..

— — POWERS GRANITE CO., INC. — — TRIBUNE TOWER. DELAWARE 3152.

CEMETERIES.

TO CLOSE ESTATE, PARTS OF LARGE, beautiful lot near lake in Oakwoods cmtry. Cheap. H. E. Page, 22 W. Monroe. Cen. 2215

ESTATE HAS 24 GRAVES [WILL DIVIDE] in nonsectarian Irving Pk. cem.; sacrifice prices. Franklin 9200, Ext. 220.

MEM PK., EVAN.—7 GR., LOT 130, SEC. C., $350. N. Darnold Herndon, 512 N. Alexandria-avenue, Los Angeles, Cal.

FOR SALE—FOUR GRAVE UNIT; ORIGINAL part Mount Hope, Chicago; reasonable. Box 62, South Denver Station, Denver, Colo.

MEMORIAL PK., EVAN.—12 GRV.; PERP. care; divide; $25 per grv. Kil. 0179-3135.

MEMORIAL PK., EVANSTON—SAC. ¼ PR. 4 gr. $135. 8 gr. nr. chapel. Well. 3680.

ACACIA—8 GRAVES; EX. LOCATION; easy terms. C. Raggio, La Habra, California.

FUNERAL DIRECTORS.

O'HANLEY, INC. FUNERAL DIRECTION perfection. 7705 Cottage Grove. Rad. 7705.

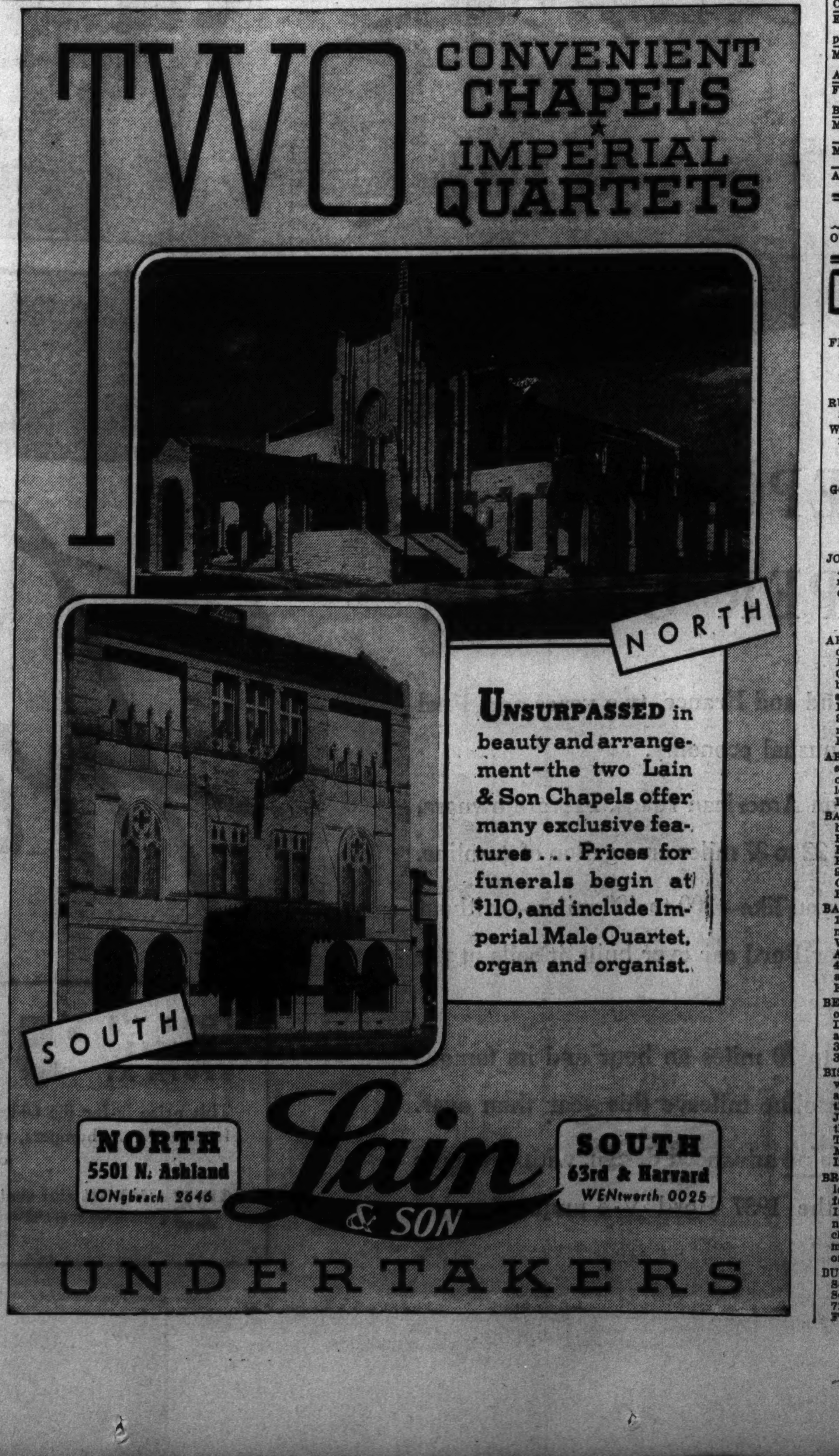

DEATH NOTICES

In Memoriam.

FREEHLING—Julius Freehling. In loving memory of our beloved father and husband, who passed away four years ago today, June 20, 1933
LOVING WIFE AND SONS.

RUTTENBERG—Albert Ruttenberg. In cherished memory. DEVOTED SON NATE.

WHITTEN—Robert O. Whitten. In loving remembrance of dad on Father's day.
FAMILY.

Fraternal Notices.

GOLDEN ROD CHAPTER, NO. 205, O. E. S.—Sister Carrie Wein. Eastern Star services at chapel, 523 Lake street, Oak Park, Ill. Members please attend.
ANN WALTERS, Worthy Matron.
MAUDE BLAIR, Secretary.

JOHN CORSON SMITH LODGE, No. 944, A. F. & A. M.—Members kindly attend funeral of Brother Martin L. Schwartz at chapel, 5206 Broadway, Monday, 2 p. m.
JULIUS J. CHARNEY, Master.
EUGENE GARDNER, Secretary.

AKAN—Dr. Martin John Akan, June 19; dearly beloved husband of Margaret [nee Muldowney], loving father of Margaret, Gertrude Cleary and Dr. John J. Akan, brother of W. D. Akan, Margaret Anderson, Katherine Carey, Thomas and Dr. Ellen Akan. Funeral Monday morning, at 9:30, from mortuary, 1356 Wellington avenue, to St. Sebastian church. Interment Richland Center, Wis.

ARTERBERRY—Mary Westcott Arterberry, suddenly, beloved wife of Lester, mother of Ethelyn Westcott, daughter of J. Shipley. Funeral Monday, 2 p. m., at chapel, 1801 Jackson-blvd. Interment Forest Home.

BARRON—Sylvester J. Barron, beloved husband of Julia, nee Kehoe, fond father of Robert, Mrs. Helen Campbell, Mrs. Marie Hammer, Philip, Gertrude, and the late Kathryn and Sylvester. Funeral Monday, 9:30 a. m., from late residence, 452 N. Oakley avenue, to St. Malachy church. Burial Calvary. Austin 1137.

BARTELS—Charles F. Bartels, June 19, 1937; beloved husband of the late Anna, nee Bowman; fond father of Lawrence, Vernon, Leslie and Charles, brother of Amanda Haugan. Funeral at funeral home, 4041 W. North avenue, Tuesday, June 22, at 2 p. m. Interment Graceland. Member of Keystone lodge, No. 86, C. F. L. association.

BEACH—Norma F. Beach, June 19, 1937, of 5400 W. Polk-st., wife of Alexander L. Beach; mother of Lillian, Muriel, John and Mary. Resting at funeral home, 318-320 N. Central-av., Austin. Services Mon., 3 p. m. Interment Tues. at Sioux City, Ia.

BISHOP—Mae De La Cour Bishop, beloved wife of Charles H., fond mother of Jeanne and Charles Bishop, daughter of John and the late Annie De La Cour, sister of Mrs. James O'Keefe, Joseph L. De La Cour, and the late John F. De La Cour. Funeral Tuesday, 9:30 a. m., from chapel, 4245 W. Madison street, to Resurrection church. Interment Calvary.

BRAUER—Abraham Brauer, suddenly, beloved husband of the late Rebecca, fond father of Louis, Jacob, Dorothy Brown, Irving, and the late Sadie Katzen. Funeral services Monday, 3:30 p. m., in chapel, 7206 Stony Island avenue. Interment O. B. A. cemetery, Waldheim. Please omit flowers.

BULL—Frank Bull, husband of the late Sophia E., father of the late Frank Jr. Services Tuesday, 3:30 p. m., at chapel, 720 Lake street, Oak Park. Interment Forest Home.

DEATH NOTICES

COHEN—Sarah Cohen, wife of the late Morris, fond mother of Harry, Gordon, William, Celia Morris, Bessie Silverstein and the late Harris and Benjamin Cohen, grandmother of 11 grandchildren, 2 great-grandchildren. Funeral Monday, June 21, 10 a. m., at 3600 W. Roosevelt-rd. Burial O. B. A., Waldheim.

CUNIS—Wilhelmina Cunis of 2128 Washburn avenue; beloved wife of the late Henry, fond mother of Frieda, Kurt W., Charlotte Barg, and Ernst; grandmother of 6 grandchildren. Remains at and services at chapel, 1918 W. 21st street, Tuesday, June 22, at 2 p. m. Interment Eden cemetery.

DAWSON—Bridget Dawson, beloved wife of the late Alfred, fond sister of Marie Cassidy and Anna Eichenold. Funeral Tuesday, at 9:30 a. m. from late residence, 3045 N. Mason avenue, to St. Ferdinand church. Interment Mount Carmel. Belmont 0410.

DE LA COUR—Mae De La Cour. See Bishop notice.

DOOSE—Henry E. Doose, husband of Mary Natvig Doose, and father of Harry, Lillian and Esther. Resting in funeral home, 245 W. North-av. Funeral services Monday at 2:30 p. m. at Graceland chapel; interment Graceland cemetery.

DORN—Capt. August F. Dorn of 4653 N. Clark street, June 19, 1937; beloved husband of Barbara Dorn, father of August, Edward, Randolph Dorn, Mrs. Margaret McCartney, and the late Lillian Dorn. Services at chapel, 5501 N. Ashland avenue, Tuesday, June 22, at 2 p. m., under auspices of Wabansia lodge, No. 160, A. F. & A. M. Interment Graceland.

FLANAGAN—M. Matthew Flanagan, June 19, 1937, beloved husband of Josephine Norton Flanagan, father of M. Norton, Robert J., and Jean, brother of Mrs. Edward Niesen. Funeral Tuesday at 9:30 a. m., from residence, 6415 N. Seeley avenue, to St Henry church. Interment Calvary.

FERRARO—Ambrosina Ferraro, nee Susin, dearly beloved wife of the late John Ferraro, fond mother of Evangeline and Gildo. Funeral Monday, June 21, at 9 a. m., from late residence, 8101 White avenue, Lyons, Ill., to St. Hugh church, Lyons, Ill. Interment Mount Carmel cemetery. For information call Lyons 6964 or Brunswick 8220.

FIELDS—Walter R. Fields of 920 N. Massasoit avenue, beloved son of Thomas and Louise Fields Clark, brother of Edward, Katherine Preston, Dorothy Neibur, Thomas, Loraine, Alice, and Raymond, grandson of Sarah Fields, nephew of Mr. and Mrs. J. M. Abrams. Funeral services Monday, June 21, at 2 p. m., at funeral home, 5454 Chicago avenue. Interment Forest Home cemetery.

FLINN—Melville Stone Flinn of Highland Park, Ill., June 16, 1937, at Bermuda, husband of Grace LaCor Flinn. Funeral services, 2 p. m., Wednesday, June 23, at Trinity Episcopal church. Interment Graceland cemetery.

FREW—Dr. William J. Frew, of 11339 Forrestville avenue, June 17, 1937, beloved husband of Louise M., nee Volkman, dear father of Helen Jane, son of Andrew C. and Sarah Jane, brother of Margaret Lofgren, Floyd and Clarence. Member of Palace lodge, No. 765, A. F. & A. M.; Pullman chapter, No. 204, R. A. M.; the Oriental consistory of Chicago, Roseland post, No. 49, the American Legion. Resting at home. Services Monday, June 21, at 2 p. m. at funeral home, 214 E. 115th street. Interment Mount Greenwood.

GILMORE—John [Jack] Gilmore, 3741 Leland avenue, beloved husband of Sarah, devoted father of Armand, Leslie, and Ilean, dear brother of Sol, Jennie Levitetz, Sara Katz, Rose Mendelson, Sophia Fink, Blanche Avera, Sidney and the late Nettie Berenbaum, and George. Funeral Monday at 12 o'clock at chapel, 3021 Lawrence-av.

GLEASON—Nellie Gleason, late of 438 W. 57th place; beloved daughter of Mary [nee Rickey], and the late William; sister of Thomas, Frank, William, Mrs. Anna Selber, Mrs. Genevieve Motschman, and Mrs. Maud Crothers. Funeral Monday, 9 a. m., from chapel, 5533 Wentworth-av., to St. Anne church. Interment Mount Olivet, Joliet, Ill. Joliet, Ill. papers please copy.

GLOVER—John Glover, late of 2130 Lincoln Park West, beloved husband of Marie Hunter Glover, fond father of Mrs. Louise Gallaher, brother of Mrs. Addie G. Craft of Boston, Mass., and Mrs. Mildred Bates of Great Barrington, Mass. Remains at chapel, 929 Belmont avenue. Funeral arrangements later.

GREENBERG—Lucille Greenberg, 4600 N. Avers avenue; beloved daughter of Edward and Belle, dear sister of Burton. Funeral Monday, 10:30 a. m., at chapel, 3021 Lawrence-av. Interment K. of J. cemetery, Jewish Waldheim. Please omit flowers.

HART—Oscar H. Hart of 7042 Merrill avenue, beloved husband of Adora [nee Cohen], fond father of Walter C. and Alice. Funeral services Monday, 2 p. m., in chapel, 7206 Stony Island avenue. Interment B'nai B'rith cemetery. Member of Chicago lodge, No. 437, A. F. & A. M.

HOLMES—John Lewis Holmes, 8421 Aberdeen street, beloved husband of Louise [nee Bruckner], dear father of Mrs. Grace Landt, Mrs. Dorothy Connolly, Louise, and Roger Holmes, Harold and Edward Bruckner, brother of Frank R. and W. Newton Holmes of Washington, D. C. Funeral Monday, June 21, at 2 p. m., at funeral home, corner 79th and Aberdeen, under auspices of Boulevard lodge, No. 882, A. F. & A. M. Interment Evergreen. Member of South Town lodge, No. 59, I. O. O. F., and past noble grand of Golden Rod lodge, I. O. O. F.

JACOBSOHN—Carl Jacobsohn, June 18, aged 81 years, late of 2521 N. Tripp avenue; beloved husband of the late Johanna, fond father of Gustav and Johanna Trampish, grandfather of Mrs. P. Churan, Mrs. R. Steinert, Mrs. A. Janasik, and Norman Trampish, great-grandfather of Nancy and Carol Steinert, Betty Lu, and Joan Janasik. Funeral Monday, June 21, at 1 p. m., from funeral home, 2056-58 Belmont avenue, to St. Lucas church, corner of Greenview and Belmont avenues, to St. Lucas cemetery. Please omit flowers.

JUNG—Adam J. Jung of 1339 Addison street, beloved husband of Mathilda, nee Enk; fond father of Adam Jr., fond son of Rosina and the late John, dear brother of Rose Kirch and the late John. At rest at mother's home, 1920 Addison street, until 10:30 a. m. Monday; thence to St. Andrew church for requiem high mass at 11 a. m. Interment St. Boniface.

KACZERZEWSKI—Frank Kaczerzewski, June 17, 1937; beloved husband of the late Stella, dear father of Frank, Edward, George and Leonard, brother of Peter, Edward and Bruno. Funeral Monday, June 21, 9 a. m., from residence, 2901 N. Menard avenue, to St. Ferdinand church. Interment St. Adalbert's. Member of Chicago Police Benevolent association.

KAHEN—Adele Kahen, nee Cohen, of 940 Winona avenue, suddenly; beloved wife of Alfred, fond mother of Leon, sister of Charles. Funeral services Monday, 11 a. m., at chapel, 7206 Stony Island avenue. Interment Free Sons cemetery.

KUTTEN—Mary Kutten, June 18, 1937; beloved wife of the late Frank Kutten Sr., fond mother of Mrs. William Leary, Joseph J., Mrs. A. L. Odegaard, and Frank P. Kutten. Funeral Monday, 9:30 a. m., from the residence, 1104 Lake avenue, Wilmette, Ill., to St. Francis Xavier church. Interment St. Boniface cemetery. Please omit flowers.

LAHEY—Florence G. Lahey, June 17, 1937, beloved daughter of Emma Scott Lahey and the late Michael J., fond sister of the late Joseph. Funeral Monday, June 21, at 9 a. m., from residence, 6119 S. Albany-avenue, to St. Agnes church, where solemn requiem high mass will be celebrated. Interment Mount Carmel. For information call Lafayette 0980.

LARSON—Emelia Larson, June 17; wife of the late Simon; dear mother of Mrs. Anna Anderson, Albert, Oscar and Harry. Services 2 p. m. Monday at chapel, 8415 N. Clark-st. Interment Rosehill.

LEMCHEN—Dr. Barnet Lemchen, beloved husband of Celia, nee Ratner. Funeral at chapel, 3654 Roosevelt road, Monday, 10 a. m. Interment Waldheim.

LYNN—Margaret Lynn, beloved wife of the late Thomas P., loving mother of Mrs. Jane Zaccard. Funeral Tuesday, 9:30 a. m., from residence, 4230 N. Francisco avenue, to Our Lady of Mercy church. Interment Calvary. Arm. 7800.

MARKS—Moritz Marks, June 18 1937; fond father of Alfred Jr. and Mrs. Tessie Rich, brother of the late Lachman, Louis, and Johanna Summerfield. Funeral service Monday, 10 a. m., in chapel, 7206 Stony Island avenue. Interment Mount Mayriv cemetery.

MARR—Gertrude Marr, June 18, 1937, 6145 S. Justine-st.; wife of the late Alexander Marr, mother of Myrtle I. Martin and the late Helen Pierre; grandmother of Adele Pierre, Wilbur Martin, and Beverly; sister of Mrs. Olive Crockett, Mrs. Alice Leatzow and Mrs. Alta Carr. At chapel, 415 W. 63d-st. Funeral Monday, 2:30 p. m., under auspices of Maple chapter, No. 90, O. E. S., to Oak Woods.

MARSCIN—Madelyne Marscin [nee Lyons], beloved wife of William, fond mother of Diane Jane, daughter of James and Mary Lyons. At chapel, 17 Madison street, Oak Park. Funeral Monday, at 10:30 a. m., to Resurrection church. Interment Mount Carmel.

McDONNELL—Mary Ann Goss McDonnell, 7009 S. Ada street, beloved wife of the late Patrick, fond mother of James, John, and the late Joseph McDonnell. At chapel, 6843 S. Racine avenue. Funeral Tuesday, June 22, at 9 a. m., to St. Brendan church. Interment Mount Olivet. Member of St. Brendan Altar and Rosary society.

McELLIGOTT—Robert McElligott, brother of David J. and the late Jerry McElligott. Funeral Monday, June 21, at 9:30 a. m., from residence of David J., 4900 W. Adams street, to Resurrection church. Interment Mount Carmel.

DEATH NOTICES

McGUIRE—Arthur McGuire, beloved son of the late Arthur and Bridget Troy McGuire, fond brother of Patrick. Funeral Tuesday, June 22, at 9 a. m., from his late residence, 7309 South Park avenue, to St. Columbanus church. Interment Holy Sepulchre. Native of County Clare, Ireland. Prospect 7776.

MURPHY—Mary Ann Murphy, June 18; beloved wife of the late Thomas J.; fond mother of Mrs. Josephine Sullivan, Helen, and the late Mary Murphy. Funeral Mon. at 9 a. m. from late home, 4514 N. Maplewood-av., to Queen of Angels church. Interment St. Boniface cemetery.

NELSON — Ellen Nelson of 1445 Winona street, June 19, 1937; beloved wife of Carl M. Nelson, fond sister of Mrs. Dora Carlson, Mrs. Dessa Stolberg, and the late Mrs. Lena Johnson and Mrs. Hulda Johnson. Services at chapel, 5501 N. Ashland avenue, Tuesday, June 22d at 3 p. m. Interment Memorial Park.

NOLIN—Christine Nolin, beloved wife of the late John A., fond mother of Ella Bublitz, Olga Colbeck, Arthur, John, Harold, Florence Seabloom, and the late George, sister of Augusta Strandberg. Funeral Tuesday, June 22, 2 p. m., at funeral home, 5303 Belmont avenue. Burial Oakridge cemetery.

O'REILLY—See Thomas Reilly notice.

PETERS—Thomas H. Peters, dearly beloved brother of Mrs. Margaret B. Brown and Mrs. Mayme P. Farmer, brother-in-law of John J. Farmer. Funeral Tuesday, at 10:30 a. m., from residence, 4821 N. St. Louis avenue, to Our Lady of Mercy church. Interment All Saints'. Member of Postoffice Mutual Aid of Retired Mailmen, Our Lady of Mercy Holy Name society, and past chancellor of Marquette council, K. of C. Please omit flowers. Information, Humboldt 2773.

PETERS—Officer Thomas F. Peters, suddenly, June 18, late of 30 N. Karlov avenue, loving father of Jacqueline and Arlene Peters, son of Marie Carr Dimsley. Funeral Monday, June 21, at funeral home, 425 Plymouth court, at 2 p. m. Member of P. B. A.

POLLARD—Mary Ann Pollard, beloved wife of the late William Pollard, fond mother of Maude E. Wilkinson, grandmother of Mrs. Marie Milliken, and great-grandmother of Donald Haworth Wilkinson. Funeral from chapel, 7949 S. Halsted street, Monday at 9:30 a. m. to St. Leo church. Interment Mount Olive.

PRENDERGAST—Mary Ann Prendergast, daughter of the late Michael and Ann Prendergast, nee Farrell; sister of the late James Prendergast, Sister Mary Lea, B.V.M., and Mrs. Nellie Stanton. Funeral Tuesday at 9:30 a. m., from chapel, 408 S. Cicero avenue, to St. Edmund church, Oak Park. ward Niesen. Funeral Tuesday, at 9:30

RAFFERTY—James H. Rafferty, June 19, husband of Elizabeth V. McDonald Rafferty; father of Thomas J., and the late John Edward; grandfather of Thomas William Rafferty. Funeral Tues., 9:30 a. m., from residence, 7745 Chappel-av., to Our Lady of Peace church. Interment Mount Olivet. Burlington, Ia., and Lockport, Ill., papers please copy.

REARDON—Margaret Reardon [nee Sheehy], beloved wife of the late Dennis J., fond mother of Francis, Marie, John, Raymond, Anne Brennan, Rose Di Vittorio and Helen O'Grady, sister of Mrs. Mary Bourke, Mrs. Rose Ryan and John R. Sheehy. Funeral from daughter's residence, 10223 S. Sangamon street, Tuesday, 9 a. m., to St. Margaret church. Interment Mount Olivet.

REILLY—Thomas Reilly, father of Anne, Thomas, and Mrs. Nonie Morgan, brother of Hugh, brother-in-law of John, Margaret Kennedy, Mrs. Tess Brennan. Funeral Tuesday at 9 a. m. from funeral home, 6915 Wentworth avenue, to St. Christina church. Burial at Mount Olivet. Member of Madonna council, K. of C.

RITCHIE—John Ritchie, June 19, 6453 S. May street, husband of Mary and brother of James Ritchie, stepfather of Budd, Roy, Ruth, and Catherine McGookin. Funeral Tuesday, June 22, 2:30 p. m., at the chapel, Normal boulevard at 62d place. Interment Oak Woods.

ROSENBERG—Louis Rosenberg, beloved husband of Belle, fond father of Clarence, Amelia, and Harriet. Funeral Monday, 2 p. m., at chapel, 3021 Fullerton avenue. Interment Mount Isaiah Israel cemetery, Dunning.

SAATMAN—Helmuth Herman Saatman, beloved husband of Margie, nee Conradi; brother of Otto and Ernest. Member of Edward Cook lodge, No. 1023, A. F. & A. M. Funeral Tuesday, 2 p. m., at cathedral chapel, 79th street and Emerald avenue. Interment Waldheim.

SABATH—Harry M. Sabath, beloved son of Morris and the late Rose, dear brother of Lillian Goldstine, Marie Katz, Leona Perlmutter, Sydney, Richard, and the late Edward. Funeral Monday, 1 p. m., at memorial chapel, 5206 Broadway. Interment Jewish Waldheim. Late member of Prudence lodge, No. 958, A. F. & A. M., and Isaiah lodge, No. 22, Free Sons of Israel.

SCHWARTZ—Martin L. Schwartz, beloved father of Ruth Reisman, Annette Balfour, Gloria and Leona; son of the late Joseph; brother of Samuel S., Louis N., Jacob J., Dora and Dr. Fred F. Member of John Corson Smith lodge, No. 944, A. F. & A. M. Funeral Monday, 2 p. m., at memorial chapel, 5206 Broadway. Interment A. A. North Shore Congregational cemetery, Waldheim.

SERPICO—Carmela Serpico, beloved wife of the late Anthony, fond mother of Joseph, Frank, and Anthony Serpico. Funeral from late residence, 2456 W. Huron street, Tuesday, June 22, at 9 a. m., to Holy Rosary church. Interment Mount Carmel. For information call Brunswick 8220.

SCHMIDTKE—Marie T. Schmidtke, late of 1016 N. Pulaski-rd. [Crawford-av.]; beloved daughter of William A. and Anna, nee Schmidt; beloved sister of Charles and Mrs. Martha Hannon. Funeral Tues. at 9:30 a. m. from funeral home, 856 N. Avers-av., to Our Lady of the Angels church, corner Avers and Iowa. Interment St. Boniface. Member of General Sherman circle, No. 46, D. of I.

STEVENS—Marjorie Victoria Stevens, June 18, 1937, beloved daughter of Arthur and Mary Stevens, nee Arbuckle, fond sister of Arthur Douglas and Marion A. Harrison. Memorial services Sunday, 4 p. m., at funeral home, 7509 Stony Island-av.

STEVENS—Peter Stevens, loving brother of Marie Stevens, Anna Stamm, Nicholas and John Stevens. Funeral Monday, June 21, at 9 a. m., from chapel, 2114 Irving Park boulevard, to St. Benedict church. Burial at St. Joseph cemetery. Member of the Luxemburg Brotherhood, No. 9.

VANDER KNOOP—Anna Vander Knoop, beloved wife of the late Jacob; fond mother of Peter, Samuel, Albert, and Ida. Funeral Monday, June 21, at 2 p. m., at the home at 10149 Lafayette-av. Interment Mount Hope.

WATSON—Hathaway Watson, June 18, 1937. Burial services at St. Chrysostom's church 3 p. m. Sunday.

WEIMER—George M. Weimer of 3721 Hirsch street, beloved husband of the late Elizabeth, fond father of Estella Patchell, Louise McLain, George, Cecelia Armstrong, Val, and the late Anna Pratt, Pearl McQueen, and Elizabeth Horn. Funeral Tuesday, 1:30 p. m., at daughter's residence, 1456 N. Lawndale avenue. Interment Woodlawn.

WEIN—Carrie H. Wein [nee Hartman], June 18, beloved wife of John F. Wein, mother of Edward F., Fred H., Mrs. Grace Clegg and the late Lucy Stokes; sister of Katherine Hunt and Lucy DeLano. At rest at residence, 1600 S. 60th court, Cicero, until Monday noon. Services at chapel, 523 Lake-st., Oak Park, Monday, June 21, 2 p. m., in charge of Golden Rod chapter, No. 205, O. E. S. Interment Forest Home. Please omit flowers.

WEINGART—William Weingart, June 18; brother of Mrs. A. Wiesner, Fred, Mrs. L. Downs, Harry, Ralph, Leo, and the late Frank. Funeral Tuesday, 9:30 a. m., from chapel, 201 Lake street, Maywood, Ill., to St. Eulalia church, Maywood. Interment Glen Oak cemetery.

WESTGATE—William T. Westgate, at his residence, the Y. M. C. A., 1804 W. Congress street. Funeral at chapel, 4141 Cottage Grove avenue, 2 p. m. Monday, June 21. Interment Union Ridge cemetery.

DEDICATION ANNOUNCEMENTS.

CHARASH—A monument will be dedicated to Lazarus Charash by his wife, Della, and children, Sam, Joseph, and Gloria, Sunday, June 20, 2 p. m., at Rosemont Park cemetery, 6700 W. Addison street.

GREENBERG—A monument will be dedicated in memory of Herman C. Greenberg, beloved husband of Jeanette and devoted father of Arnold and Anita, Sunday, June 20, at 2 p. m., at O. B. A. cemetery, Waldheim.

HERMAN—Dedication to Evelyn Kahan Herman, Sunday, June 27, 1 p. m. O. B. A. Cemetery, Waldheim.

HODES—A monument will be dedicated to the memory of Gertrude [Tootsie] Hodes, Sunday, June 20, 1:30 p. m., Temple Judea cemetery.

RUBENSTEIN—A monument will be dedicated to the memory of Leslie C. Rubenstein Sunday, June 20, 2:30 sharp, at Beth Hamedrosh Hagodel section, Oak Woods cemetery.

SCHULMAN—A monument will be dedicated to the memory of Belle Schulman, June 20, 2 p. m., Lomser cemetery, Waldheim.

THOMAS—A monument will be dedicated to the memory of Philip Thomas by his wife and daughter Sunday, June 20, 2:30 p. m., Knights of Joseph cemetery, Waldheim.

TOPPER—A monument will be dedicated to Lester Topper by his father, Alax; mother, Fannie, and sisters, Vera and Elaine, June 27, at 2:30 p. m., Rosemont Park cemetery, Addison street and Oak Park avenue.

BRAWLEY-TORREY WEDDING ONE OF CITY'S PRETTIEST

3 Other Notable Marriages Take Place.

BY JUDITH CASS.

At one of the prettiest weddings Chicago has seen in many a season, Miss Betty Brawley was married yesterday afternoon in St. Chrysostom's church to Thomas M. Torrey. Large bunches of white peonies were fastened to alternate pews down the center aile and more of the same flowers were used at the altar rail.

The slim blonde bride, who was given in marriage by her father, Dr. Frank Ellis Brawley, wore an unusual gown of platinum satin, empire style, with a fan shaped train. A yoke of Pointe de Venise lace that was worn also by the bride's sister, Mrs. Harold Walker Lewis, and a row of tiny buttons down the back were the gown's only trimming.

The Bridesmaids' Gowns.

Mrs. Lewis and the four bridesmaids, Mrs. Charles Y. Freeman Jr., Miss Marion Gordon, Mrs. Gerald H. Smith, and Mrs. John P. Cuddeback Jr., sister of the bridegroom, were gowned alike in platinum organdy redingotes over apple green taffeta.

The two little flower girls, Mary and Abigail Lewis, nieces of the bride, wore apple green organdy Kate Greenaway dresses and green organdy hats and carried old fashioned bouquets.

Dr. and Mrs. Brawley, the bride and bridegroom, and his parents, Mr. and Mrs. Owen Cates Torrey of Scarsdale, N. Y., received in the silver dining room at the Woman's Athletic club after the ceremony, which was performed by the Rev. Dudley S. Stark.

After a six weeks' wedding trip to Banff, Lake Louise, and California, Mr. and Mrs. Torrey will go to Westchester county, N. Y., for the rest of the summer.

Ann Small Weds John Abbott.

At the same hour yesterday in the chapel of St. James's church, Miss Ann Small became the bride of John T. Abbott. Only relatives and close friends heard the Rev. Duncan H. Browne read the service. A reception followed at the home of the bride's parents, Mr. and Mrs. Ralph D. Small, in East Pearson street.

The bride was charming in a white marquisette gown made with a full skirt, short sleeves and short veil, edged with a band of narrow lace. She carried Madonna lilies. Her niece and only attendant, little Jane Matthiessen, wore white mousseline and a leghorn hat and carried an old fashioned bouquet. Joseph B. Terbell Jr. was best man for Mr. Abbott, whose parents, Mr. and Mrs. Howard T. Abbott of Duluth, Minn., were present. After a wedding trip east Mr. and Mrs. Abbott will make their home on the near north side.

Barnum-Haile Wedding.

There was especial sentiment attached to the wedding of Miss Grace Beach Barnum and Clement L. Haile yesterday afternoon in Winnetka, for the ceremony was performed in Christ church, where Miss Barnum's parents, Mr. and Mrs. Harry Hyde Barnum, had been married on a June day in 1912. The reception following was held in the garden of the Barnum home, where the late Mrs. Edward W. Beach had given the wedding reception for her daughter and Mr. Barnum twenty-five years ago.

The bride wore her mother's wedding gown of white satin, made with a square neckline and sleeves of the rose point and duchesse lace that had adorned the wedding dress of Miss Barnum's great grandmother, Dinah Todd, when she was a bride in London a century ago.

Miss Barbara Shepler of Harrisburg, Pa., a former classmate at William and Mary college, was the maid of honor.

The bridesmaids were Miss Carolyn Barrett, Miss Leslie Champlin, Miss Mary-Clarke Weber, and Miss Sarah Louise Jones. The Very Rev. Gerald G. Moore, dean of St. Luke's pro-cathedral in Evanston, assisted the Rev. E. Ashley Gerhard, rector of Christ church, in performing the ceremony.

After a wedding trip to Mexico, Mr. Haile and his bride will be at home in Rockford the last of next month. Mr. Haile is the son of Mr. and Mrs. Michael J. Haile of Shamokin, Pa.

Miss Ann Byron, daughter of Charles L. Byron of Hubbard Woods, was married at the First Presbyterian church in Evanston at 4:30 o'clock yesterday afternoon to Arthur Lampert Richtmyre, son of Mr. and Mrs. Arthur L. Richtmyre of Highland Park. After a wedding trip east Mr. and Mrs. Richtmyre will live in Evanston.

JUNE WEDDING RUSH REACHES PEAK

(Story in adjoining column.)

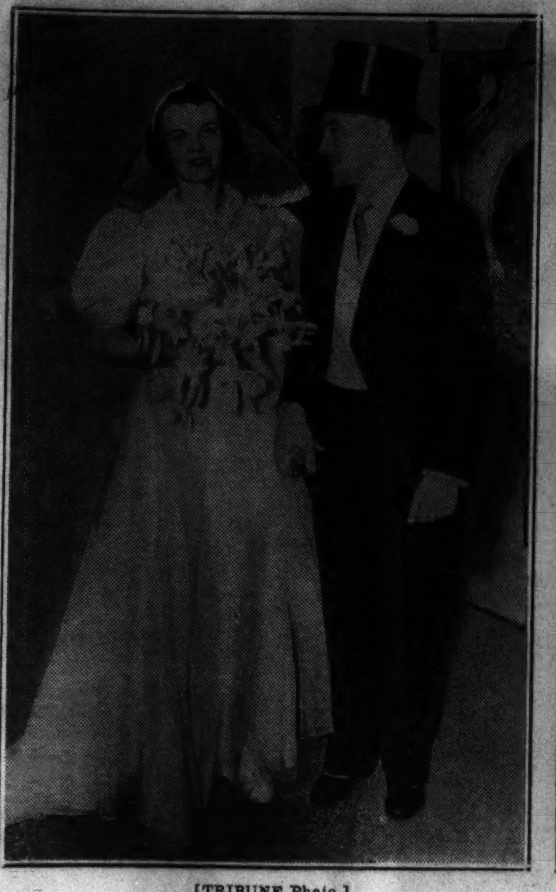

[TRIBUNE Photo.]
MR. AND MRS. JOHN T. ABBOTT.

[TRIBUNE Photo.]
MR. AND MRS. THOMAS M. TORREY.

[Du Bois-Drake Photo.]
MRS. CLEMENT L. HAILE.

[Du Bois-Drake Photo.]
MRS. ARTHUR L. RICHTMYRE.

Vacationers Leave Their Boy Behind but Find Him

Mr. and Mrs. Edwin Giede, 3456 North Whipple street, were only a few blocks from home last night, winding up a vacation motor trip to the Black Hills, when they noticed it was unusually quiet in the back of the car. They looked back. They discovered their son, Raymond, 11 years old, was missing. They had last seen him when servicing their car at a gasoline station in Napierville. They hurried back to Napierville and sure enough there he was. He had alighted while the car was being serviced and they had driven off without him.

Robert Jackson's Daughter Wed to Francis Garvan Jr.

Glen Head, N. Y., June 19.—(AP)—Miss Hope Jackson, daughter of Robert Jackson of Washington, D. C., former secretary of the Democratic national committee, and Francis P. Garvan Jr. of New York were married today at the summer residence of the bride's sister, Mrs. W. Forbes Morgan, widow of the former treasurer of the Democratic committee. The Rev. Patrick J. Feeley, rector of St. Mary's Catholic church at Roslyn, performed the ceremony on the terrace of the estate.

Daughter of Vandenberg Rewed to Former Husband

Grand Rapids, Mich., June 19.—[Special.]—Mrs. Barbara Vandenberg Knight, daughter of Senator Vandenberg, and her former husband, John Knight of Detroit, were remarried this afternoon in Park Congregational church, in the presence of a few intimate friends. Mrs. Knight had been matron of honor earlier at the wedding of Miss Katherine Handley and Jerome Beaudrais in Grand Haven, and drove from the wedding reception there to her own wedding here. The couple were divorced in June, 1935. They have one son, Johnny, 4 years old.

Dockworkers in Tunis End Fight to BattleCops; 27 Hurt

TUNIS, Tunisia, June 19.—(AP)—Algerian and Tunisian dock workers fought among themselves today until police arrived to quell the disorder. Then they joined forces and turned on the officers, injuring twenty-seven.

GETS WRIT TYING UP THE ASSETS IN BANK FRAUD CASE

Federal Judge Philip L. Sullivan yesterday issued an injunction restraining Mrs. Fern North Gishwiller, former confidential clerk for the receiver for the Calumet National bank, and thirty-one others from disposing of assets acquired directly or indirectly from the receiver of the bank.

Judge Sullivan acted on the petition of Receiver Harry E. Hollenbeck and his attorney, Morton C. Chester, who on Friday filed a suit against Mrs. Gishwiller and the others charging a conspiracy to obtain more than $100,000 of the closed bank's assets. The principal defendants, besides Mrs. Gishwiller, are Richard Cramer, a real estate broker, and J. Russell Christianson, an attorney.

$400 TOBACCO TRUCK ROBBERY.

A Hesser Tobacco company truck was seized near the Cubs ball park yesterday and robbed of its $400 load of tobacco by bandits who bound the truck's crew, Earl Sarbecker, 2641 North Racine avenue, and Matt Heitz, 320 Goethe street.

ARRAIGN WOMAN TELLER IN $8,000 EMBEZZLEMENT

Mrs. Ferne Dennis, 42 years old, a former receiving teller for the Lake Shore Trust and Savings bank, 605 North Michigan avenue, was arraigned before United States Commissioner Walker yesterday on a charge of embezzling $8,000 of the bank's money.

Mrs. Dennis, who lives at 921 Eastwood avenue, waived her examination and was ordered held to the federal grand jury under $5,000 bond. According to Daniel D. Glasser, assistant United States district attorney, the irregularities began seven years ago when Mrs. Dennis lost some of the bank's money in stock market gambling. More money was taken in an attempt to recoup her losses and this was used in playing the horses.

"I did it and I'll have to take my medicine," Mrs. Dennis said in court yesterday.

RUPTURE

For over 70 years Seeley's method of correction has succeeded after all others have failed. **No surgery—No harmful injections.** Call and investigate. Write or phone for free booklet. **Central 4732.**

SEELEY'S
140 N. Dearborn St.

ADVERTISE IN THE CHICAGO TRIBUNE

REBUILDING Men and Women — Beautifully Illustrated

Drunkenness Is a Disease!
This FREE Booklet Explains Facts That Every Person Should Know

HERE is a treatise written on the disease of inebriety and its cure, written especially for the Keeley Institute. It is based on 57 years' experience, embracing the treatment of more than 400,000 patients, including men and women from all walks of life.

It tells you "why" the medical profession recognizes drunkenness . . . and "how" drunkenness can be cured. The booklet is free, and mailed in a plain envelope. Write at once for your copy NOW!

Chicago Offices: Capitol Bldg., State and Randolph. Phone: Central 6531
Address D. Z. Nelson, Secretary
The KEELEY INSTITUTE
DWIGHT · ILLINOIS

GRAFLEX Your Vacation!

Enjoy your vacation throughout the year by bringing it home with a Graflex! These fine, American-made, Prize-Winning Cameras are precision-built to give you a perfect, complete picture record of your summer-time pleasures. See them at your dealer's.

National GRAFLEX
"Just a handful," the National Graflex makes a perfect traveling companion. It's economical, too, giving ten 2¼" x 2½" pictures from a regular 8-exposure film! The world's finest miniature reflex camera!

SPEED GRAPHIC
For action, scenic and night pictures, the Speed Graphic is unequalled. An outstanding favorite of amateurs and professionals alike. This year, take along a Speed Graphic! Three sizes: 3¼ x 4¼, 4 x 5 and 5 x 7.

FREE!
Send today for our free catalog describing Graflex and Speed Graphic American-made Cameras and Accessories. Paste coupon on penny post card, if you wish. Folmer Graflex Corporation, Dept. C-10, Rochester, N. Y., U. S. A.

FOLMER GRAFLEX CORPORATION
DEPT. C-10, ROCHESTER, N. Y., U. S. A.
Please send me your free catalog describing Graflex and Speed Graphic American-made Cameras and Accessories.
Name
Address
City State

GRAFLEX
PRIZE-WINNING CAMERAS

FACTORY-TO-YOU
3 NEW BRANCHES
SHOWING BIGGER, MORE POWERFUL RADIOS! . . . TWICE AS MANY FOREIGN STATIONS!
• NEW BEAUTY
• NEW POWER
• NEW TONE
A beautiful modern, up-to-the-minute Radio, with many famous Midwest features, including:
• Silent Touch-Button Tuning
• Automatic Aerial Adaption
SALE PRICE $109.95
Special Trade-In Allowance...... 40.00
YOU PAY ONLY $69.95
Special EASY Terms During This Sale!
Complete with Chassis, Tubes and Duo-Sonic Speaker, only $49.95 And Your Set
18 TUBES
To Fit Your Cabinet
• Duo-Sonic Reproducer
• High-Low Automatic Volume Control
• Dual Micro Tenuator
• Group Shielding and Glo-Steel Chassis
Open Thursday and Saturday Nights Till 9:00 P. M.
MIDWEST RADIOS
BUY DIRECT FROM FACTORY BRANCH
3209 N. ASHLAND AVE. 451 W. NORTH AVE.
6443 S. HALSTED ST.

HARRIS LOW PRICES Stop Rising Building Costs

Today's Buyers Profit by Harris' Foresight and Planning!

A succession of great purchases, completed months ago . . . the heaviest buying period in the history of our business . . . brings carload after carload of finest building materials to you now at great savings. Coupled with our great manufacturing facilities and the big production of our factories, mills and cabinet shops, we are prepared to meet your every requirement with an assurance of big economy and real satisfaction. Today's prices at Harris Brothers Company are LOW—remarkably low! You can save money today.

Now Is the Time to Buy!

Home Improvements!
EXTERIOR: Carpentry, Garages, Enclosed Porches, Roofs, All Types, Asbestos Siding, Fence Erection, Painting, Store Fronts
INTERIOR: Cabinets, Heating Systems, Recreation Rooms, Insulation, Plumbing, Tile Work, Decorating, Modernizing
Weathertight Roof — A Harris guaranteed roof is your best insurance against costly damage to your building structure and interior decorating.
Asbestos Siding — First cost is your only cost. Harris experts transform unsightly weatherworn buildings into modern homes with attractive asbestos siding.
FREE Complete Estimates and Valuable Service — 'Phone Lafayette 1900
Enclosed Porches — For year 'round utility. Screened for summer comfort and glazed for winter protection, your porches increase living room.
Bonded Expert Workmen — Expert Workmen under our direct supervision, fully bonded and insured, with Harris guaranteed materials specified, complete all repairs, remodeling, modernizing, and improvements.
Harris Garages Only $5 Down Balance Monthly — Includes all latest features of design and construction. Clear siding, best doors and lumber throughout.
All Building Operations — Included in a single contract. All details of financing arranged under most liberal terms. The safety and protection provided by Chicago's leading home contractor.

TWO BIG PURCHASES!
GLAZED SASH and Windows — 15 styles and sizes, 1⅛" thick. See these values.
5-Light glazed sash size 2'4¼"x2'1¼", each 58c
6-Light glazed sash, size 1'11¾"x1'10½", each 55c
10-Light glazed sash size 2'11¼"x1'8½", each 57c
12-Light Check Rail Windows, size 3'4⅝"x5'10" GLAZED each... $2.98
Glazed French Doors at 30% Saving!
10 light Glazed French Doors. Choice of sizes 2 ft. by 6 ft. 8 in. or 2 ft. by 7 ft. each... $4.45
15 light Glazed French Doors. Choice of sizes 2 ft. 6 in. by 6 ft. 8 in. or 2 ft. 6 in. by 7 ft. each... $5.25

Weekly Specials!
Corner cabinets 7 ft. 4 in. high with glazed upper doors. Ready to set up. $15.95. Others as low as $13.50
Guaranteed 100% Pure Linseed Oil House Paint in 32 colors. Gallon...... $1.95
Two-section extension ladders, in all sizes from 20' to 40' long. Per foot..... 32c
Wash-down closet outfits with modern white tank and bowl; white seamless sprayed finish seat. $12.75
Combination screen and storm doors. Eleven standard sizes, 1⅛" thick. Priced as low as $4.95. Other Styles Priced Low
Hardware for garage swinging doors. Includes bolts, hinges, latches and screws. $3.50 value.. $2.25
"Around the Corner" hardware for 8 doors with 17 feet of track. $6.00 Value..... $4.25

HEATING SALE
INSTALL NOW
Start Payments in October
1. Secure the benefit of today's low price.
2. Only a small down payment and no monthly payments until October.
3. No interest charge all summer.
4. Complete installation immediately or at any time convenient to you.
FREE ESTIMATES
An Engineering Service
Phone Lafayette 1900 for complete details and valuable technical information. Our engineers supply an impartial service—their only thought being to equip your building with the heating system best suited to your needs—as we sell every type of equipment.
All Types of Heating Equipment
Sale includes Warm Air, Steam, Hot Water, Vapor, Air Conditioning Units, Oil Burners and Stokers. Radiation, pipe, valves, fittings and all heating materials required for the installation of Harris Perfection Guaranteed Heating Systems.

SPECIAL! Steel Cabinet and Sink
Sale Price Combination.. $23.50
"A" grade, finest quality, enameled steel sinks with sanitary enameled steel cabinets.
Sink and single pedestal cabinet, 42" long. Special at.......... $23.50
Sink and single pedestal cabinet, 52" long. Special at.......... $33.50

CYCLONE Fence!
Harris Chain Link Fence made of copper bearing steel wire, galvanized with pure zinc after fabrication. All 2" mesh. 11 gauge, 36" high. Per lineal foot........... 14c
Other Heights Priced Low
Fence Erection Service
Get today's new big reduced prices for fences quickly and completely erected by our competent workmen.

AWNINGS As Low As...... 95c
"Sunburst" Pattern
Green, White, Black, Red, Orange and Yellow color combinations, made of heavy awning material over flat steel frame. Fixtures for hanging included.
2½ ft. wide.....95c 3½ ft. wide...$1.45
3 ft. wide.....$1.25 4 ft. wide.....$1.60
Custom Built Awnings
Made of heavy painted-stripe duck over steel framework. Choice of Orange, Green and White, or Tan, Green and White colors. Fixtures for hanging.
4½ ft. wide..$4.85 8 ft. wide....$6.95
6 ft. wide....$5.70 10 ft. wide...$7.95
Phone Lafayette 1900 for our competent awning men who will call and furnish estimate for installing.

Your Lumber Needs
Millions of feet of thoroughly seasoned pine, fir, oak, gum, cypress, etc., at prices you'll be glad to pay, whether you require a small piece or a truckload.
Bevel Siding — ½x4 Clear vertical grain "Noble" fir. Standard lengths. Per 100 ft. B. M. $3.57
½x6 90% clear spruce bevel siding. Per 100 ft. B. M. $3.60
Oak Flooring — ⅜x2 "Select" red oak flooring, to cover room 10'x10' $8.94
13/16x2¼ "Select" red oak flooring, to cover room 10'x10' $14.00
2x4's—Joist and Timber — No. 1 quality 2x4's, surfaced four sides. Short lengths. Priced per ft., as low as......... 2½c
2x6 to 3x12, in best grade, at lowest prices. Porch timbers, lath, and finishing lumber.

SCREEN SALE!
Full Height SCREENS as Low as 99c
Half Height SCREENS as Low as 69c
This great Factory-Direct screen sale brings window screens and doors to you at big savings. Harris screens are made with frames of clear soft pine, covered with galvanized or bronze 16-mesh wire.
Free Painting — For a limited time only! Harris window screens, in all sizes and styles, will be furnished with frames painted black, at no extra cost.
SPECIAL Screen Doors — Painted Gray! Heavy soft pine frames, 1⅛ inches thick, mortised, tenoned and pinned. Galvanized fine 16-mesh screen wire. Ten standard sizes. As low as $2.25.

Insulating Board Special!
Full ½ inch thick, finest ivory color insulating board. All wood fibre, stiff and strong.
48 in. x 6 ft........ $0.98
48 in. x 7 ft........ 1.18
48 in. x 8 ft........ 1.34
48 in. x 9 ft........ 1.51
48 in. x 10 ft....... 1.68
48 in. x 12 ft....... 2.02
High Gloss Sheet Tile — Beautiful lacquered enamel "Hi-Gloss" Sheet Tile in many popular colors. An enduring sheet tile made on "Temprd" Masonite. Scored 4"x4" and comes in sheets 4'x4'. Square foot....... 27c

Plasterboard Sheet Size	Each	Wallboard Sheet Size	Each
32 in. x 4 ft.	$0.26	48 in. x 4 ft.	$0.44
48 in. x 6 ft.	.78	48 in. x 5 ft.	.56
48 in. x 7 ft.	.91	48 in. x 6 ft.	.69
48 in. x 8 ft.	1.04	48 in. x 8 ft.	.88
48 in. x 9 ft.	1.17	48 in. x 10 ft.	1.10
48 in. x 10 ft.	1.30	48 in. x 12 ft.	1.32

Harris Brothers Company
"America's Building Material Headquarters"
Free Delivery Within 40 Miles—Phone LAFayette 1900—Mail Orders Promptly Filled
MAIN PLANT — 1349-1525 West 35th St. One Block East of Ashland Ave. Sales Division Open 8:30 A.M. to 6 P.M.—Mondays Until 8 P.M. Free Parking Inside. Phone LAFayette 1900
NORTHWEST — 4003 Lawrence Ave. Telephone Kildare 1300
EVANSTON — 7534 N. Clark St. University 8950 Briargate 5126
BERWYN — Ogden and Clinton Aves. Phone Berwyn 2860
ELMHURST — 121 South York St. Telephone Elmhurst 244
HAMMOND — Plummer Street and Hohman Avenue. Phone Hammond 2348
ABOVE STORES OPEN DAILY 9 A. M. TO 6 P. M. MONDAYS UNTIL 8 P. M.
LOOP STORE — 170-172 W. Washington Between La Salle and Wells Sts. Hours: 8:30 A. M. to 6 P. M. Phone LAFayette 1900

WE'RE GOING TO See the Norge before we buy

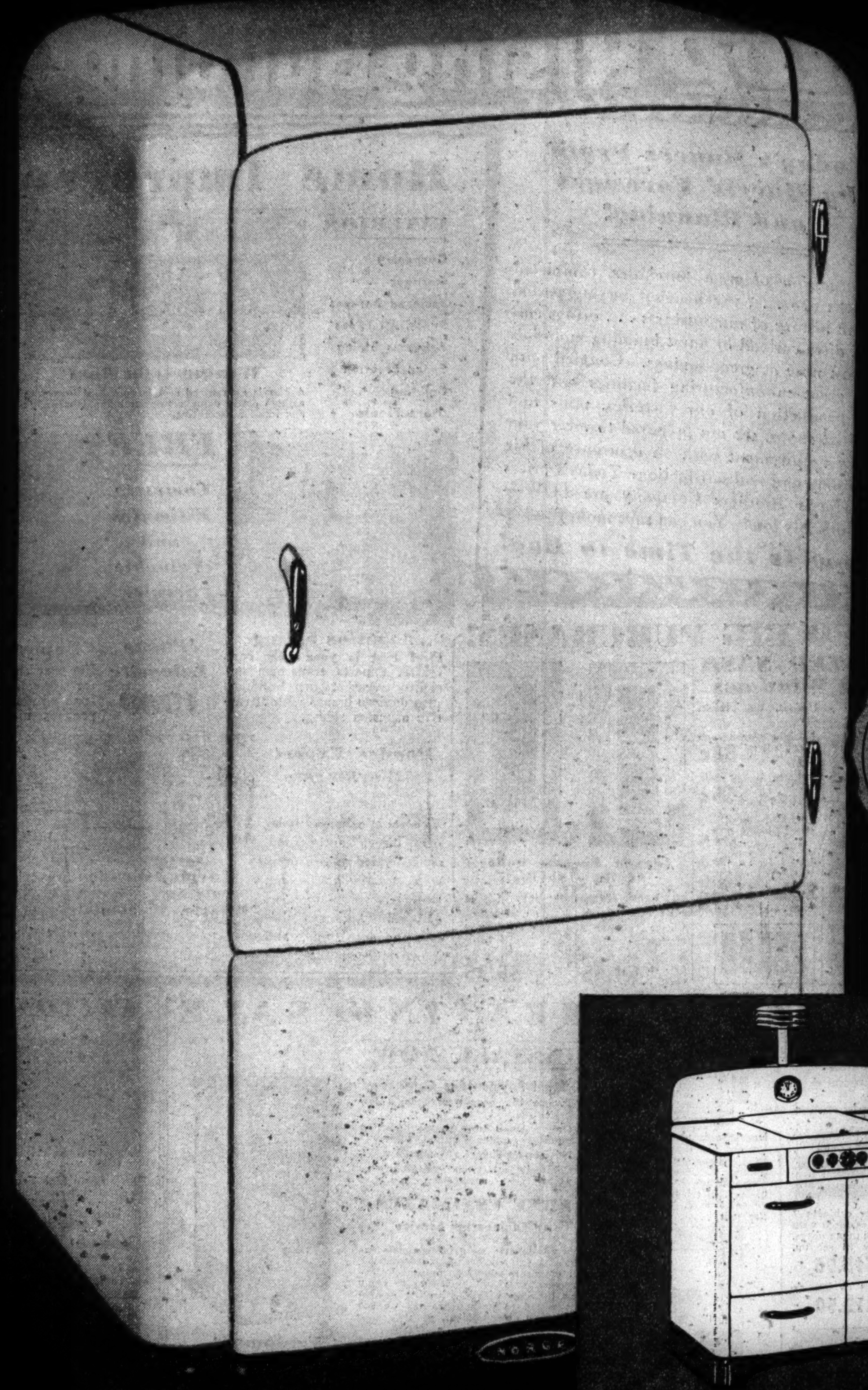

ASK FOR DETAILS ABOUT THE NORGE 10-YEAR WARRANTY ON ROLLATOR COMPRESSION UNIT

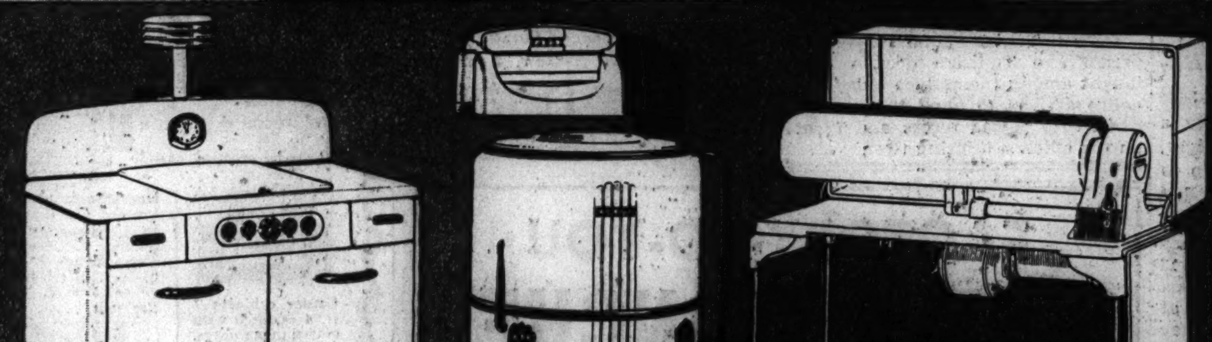

THE ROLLATOR* COLD-MAKING UNIT

and there's ICE

* REG. U.S. PAT. OFF.

The Rollator—exclusive Norge cold-making mechanism—has only 3 moving parts—gives more cold for the current used—is almost everlasting.

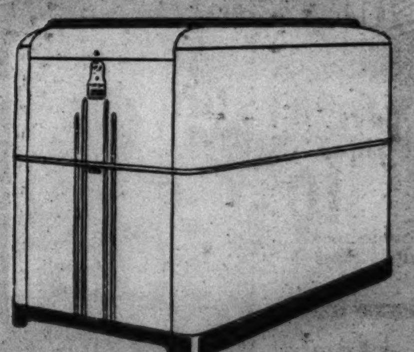

NORGE ROLLATOR REFRIGERATION

Norge offers the most *flexible*—the most usable—interior shelf arrangements; 9 different variations in most Deluxe and Low-Temp models. Fully sealed ice compartment freezes ice cubes faster—keeps them taste free—trays are easily removable.

The new Norge Low-Temp Rollator Refrigerator keeps foods *prime fresh* 2 to 5 times longer even in the hottest weather . . . provides temperatures *below* 40° instead of below 50° . . . minimizes loss of food moisture . . . is sparing of current. Defrosting periods are *much* less frequent. Wise shoppers always *see the Norge before they buy!*

AW-11C

NORGE

Plus Value Home Appliances

NORGE *Fine-Air Conditioning* FURNACE

Norge is years ahead in heating and air conditioning equipment for the home. The Norge Fine-Air Conditioning Furnace is able to deliver up to twice the heat usually extracted from fuel by old-fashioned systems. Complete winter air conditioning is of special Norge design. In summer, cooling and dehumidification equipment—*Rollator* powered—may be added. Ask a Norge heating expert to survey your needs.

SALESMEN: Many of our substantial dealers have permanent, well paying positions for ambitious, intelligent salesmen. For details write Sampson Electric Co.

FOR SALE AT LEADING DEPARTMENT STORES, FURNITURE STORES AND RESPONSIBLE NEIGHBORHOOD DEALERS

EXCLUSIVE DISTRIBUTORS **SAMPSON ELECTRIC CO.** 3201 SOUTH MICHIGAN AVE.

LOOK FOR THIS SIGN WHEN YOU BUY

AUTHORIZED NORGE DEALER

VALUE-GIVING
Demonstration
at our STATE STREET STORE
and all NEIGHBORHOOD STORES
AMERICA'S FASTEST GROWING DEPT. STORES
10 DEPT. STORES
GOLDBLATT BROS.
Copyright 1931 by Goldblatt Bros., Inc.
Double Stamps Monday
NEW STATE ST. STORE
STATE, JACKSON VAN BUREN
(Neighborhood Stores)
Broadway at Lawrence
Lincoln at Belmont Ave.
Chicago & Ashland Ave.
47th Street & Ashland
Formerly Davis Store
(Neighborhood Stores)
26th and Turner Avenue
91st St. & Commercial
Joliet (Ill.)
Chicago & Cass Streets
Hammond (Ind.)
Hohman Ave. at Sibley
Gary (Ind.)
645-665 Broadway
Gary Store Closes at 5:30 P. M.
These Specials for MONDAY and Tuesday
90c Vacuum Tin Tuxedo Tobacco 59c
Mild smoking tobacco for pipe and cigarette.
MONDAY ONLY! Old Golds or Lucky Strikes 50 in tin 26c
Popular cigarettes. 2 tins limit to customer.
1.38 Size Lady Esther Cream 78c
Popular four-purpose cream. Economy size jar.
500 Pond's Facial Tissues 18c
500 soft, absorbent tissues in each box.
Reg. 70c Size Kruschen Salts 37c
Saline laxative used by thousands. Special!
35c Size FREEZONE 18c
Gives instant relief for corns. Priced low.
Horlick's Malted Milk 59c
$1.00 size. Plain or chocolate flavored. 1 lb. (Drug Dept.)
150 SCOT Paper Towels 8½c Roll
150 paper towels in roll. For kitchen, bath, etc. Cosmetics Dept.
Regular 10c Size Camay Soap 4c Bar
The soap of beautiful women. 4 cakes limit. (Toiletries Dept.)
50c Size IODENT Tooth Paste No. 2 21c
Helps clean and whiten the teeth. 1 limit.
WOMEN'S RAYON TAFFETA SLIPS 39c
Adjustable strap style in a choice of lace trimmed or tailored styles. Tearose. 34 to 44.
Armour's Star Pork and Beans 4 cans 19c
In tomato sauce. 16 oz. cans. Four cans limit.
My Preference Fine Tomatoes 4 cans 29c
Red, ripe, hand packed Indiana tomatoes. 2's.
Campbell's Tomato Soup 3 cans 19c
Richly flavored! Good for you! No. 1 size can.
Arrow Borax Laundry Soap 10 bars 14c
Unwrapped bars. 10 limit to customer.
Flock Dot Swiss APRONS 23c
Women! For Our Value-Giving Demonstration!
Crisp and dainty with their ruffled trims and contrasting binding. Ideal for inexpensive gifts and prizes. Choice of gay pastel dots. While limited quantity lasts.
Women's Cool Sport Sandals 69c Pr.
With crepe effect rubber soles. Many styles. 4 to 8.
Men's All Wool Swim Trunks 79c
Navy, maroon and royal blue. Sizes 30 to 42. Men's Furn. Dept.
Men's Cotton Knit Briefs 19c
Combed cotton. Lastex waistband. A real "buy." Small, Medium, Large
Men's Cool Shirts, Shorts 11c Ea.
Tubfast percale shorts, 30 to 42. Fine ribbed cotton shirts, 36 to 46.
Hand Made Sun Suits 59c
Hand embd. Porto Rican garments. 1-3.
10% Wool Vanta Shirts 59c
Rayon striped. Long and short sleeves.
36x50-in. Crib Blanket $1.29
Rayon satin bound. Slight irregulars.
Tip Top Baby Bath and Dressing Table $4.97
Automatic foot lever for raising or lowering table.
Hand Made Pillowcases 39c Ea.
Hand embroidered. From China.
Stockinette 18x27 Sheets 29c
Jersey covered rubber. Waterproof.
Birdseye Diapers 89c Doz.
27x27-in. Hemmed. 2 dozen limit.
Above Items on Sale in Our Infants' Dept.
Wilson's Lean Sliced Bacon 16c Pkg.
"Laurel." In ½ lb. cellophaned package.
Thos. J. Webb Coffee 3 Lb. Can 75c
A fine, vacuum coffee at a low price.
Goldblatt's Bond Pure Grape Juice 27c Qt.
A fine quality grape juice. Buy a supply.
Brown-Forman's OLD POLK 99c Full Quart
18 mo. old straight Kentucky whiskey priced low. Not in Hammond & Gary Stores
Women's Side-Zipper Shorts 49c
Navy, brown or white twill. Sizes 14 to 20. (Women's Sportswear Dept.)
16-Rib Oil Silk Umbrellas Amberette Handles $1.44
Beautiful patterns and solid colors. $1.95 value. Gilt & Silver Finished Framed
"Fruit of the Loom" 35c Bandeaux and Brassieres 21c Choice
Meshes, satins, laces, broadcloths. 30 to 38.
Women's Cool Summer Gloves 39c
Smart fabrics. White, pastels. Broken sizes.
For 3 to 6'ers! Tots' Slack SUITS 94c
Suspender-style slacks with shawl collar jacket to match. Navy or brown twill with contrasting trims.
Mitzi Sun Suits & Sun-Back Dresses 94c Ea.
Tubfast fabrics. Sizes 4 to 6. Juvenile Dept.
Juvenile Dept.
Clean Quick Soap Chips 5 Lb. Pkg. 31c
For all home uses. (1 package limit.)
Hand Selected FIG BARS 9½c Lb.
Fine figs rolled in delicious cake jacket.
Good Luck Oleomargarine 18½c Lb.
For cooking, baking or spread for bread. Special.
SNIDERS Pure Tomato Catsup 11c Bottle
Large 14 oz. bottle. 2 bottles limit.
Boys' Perfect Slack Socks 10c Pr.
Famous make. Elastic knit cuffs. Sizes 9-11.
Tots' Cool Cute Novelty Sun Suits 27c
Piques, broadcloths, novelty prints. Sizes 3-6. (Juvenile Dept.)
Boys' and Girls' Sturdy Sandals Sizes 6½-2 69c Pr.
Tan, elk or white leather uppers; compo soles.
Sturdy Quality Mattress Covers All Sizes and Styles 99c Ea.
Unbleached muslin. Taped seams. Rubber buttons.
12-pocket Size Shoe Bags Hold 6 Pairs of Shoes 34c
Of "Pepperell" chintz! With 3 eyelets; large pockets.
Silverplated Tableware Closeout Sale of Broken Lots! 7½c Ea.
Rogers and other brands. Not all pieces in each. Jewelry Dept.
9-Cup Visa-Vac Coffee Maker $1.00
Of heat-resisting glass. Regular $1.79 value.
18x36 Cannon Bath Towels 12½c Ea.
Double thread white terry. Colored borders.
Men's Button-On Shoulder, 50c Quality UNION SUITS 35c Ea.
Fully Cut! Knee Length!
3 for $1
Goldblatt's Value-Giving Demonstration!
Knit of fine ribbed cotton that absorbs the perspiration. Reinforced for added wear. 38 to 46.
TEXAS STATE
100% Pure Texas State Motor Oil 2 Gallon Sealed Can 49c
Plus 1c Qt. Federal Tax
Triple refined. Carbon free. All summer grades.
Marquisette Priscillas 34c Pr.
In Ecru Shade!
Value-Giving Demonstration!
Fluffy candlewick dots make them most attractive! 48-in. wide to the pair. 2 1-6 yards long.
Fast Color Quilt Patches Boxed 14½c
Enough pieces to design one quilt. 4 limit. (Fancy Goods Dept.)
Boys' Wash SLACKS 89c
Sanforized fabrics in checks, stripes and patterns. 8 to 18.
Boys' Polo SHIRTS 59c
Celanese, cotton knit. Popular styles, colors. Small, medium, large
Boys' 100% Wool Swim Trunks
Adjustable drawstring. 26 to 32. 69c
Boys' Wash Suits
"Fruit of the Loom," etc. Tubfast. Sizes 4 to 10. 97c
Boys' Dept.—2nd Floor; State St.—3rd Floor.
Oak Leather Half Soles For All Size Shoes 49c Pr.
While-u-wait or delivered. (Widening or Lengthening 74c Pair)
3x7 Machine Oil Opaque Shades First Quality! 79c Ea.
Excello cleanable shades. On rollers. Complete.
66x76 Cotton Plaid Blanket 44c Ea.
Assorted colored plaids. Neatly stitched ends.
Hollywood Sheer Gauze 19c Yd.
French ecru shade. 36 in. wide. In full pieces.
White Enameled Refrigerator Pan 69c
With dark blue trim. Medium size. 89c value.
$8.95 Cotton Linter Mattress Full 45 Lbs. $5.95
Art ticking covered. Large roll edge; deeply tufted.
Felt Base Remnants Up to 5 Sq. Yds. 19c Sq. Yd.
Enough of 1 pattern to cover the average floor.
$1.49 to $1.95 MIRRORS $1.00
Venetian, circle, upright. Asst. sizes.
Unfinished Kitchen Chair 59c
Smoothly sanded and ready for finishing.
Assorted Size Overnite Cases 89c Ea.
Choice of black and tweed effect cases. Shirred lid pockets.
SORRY, NO PHONE OR MAIL ORDERS, RIGHT RESERVED TO LIMIT QUANTITIES

Monday and Tuesday at Our State St. Store and All Neighborhood Stores (Double Stamps Monday)

100-Proof Sheridan Old Reserve Canadian Bottled in Bond Bourbon Whiskey

$1.99 Fifth

3 Fifths, $5.69

Well aged. Rich, fine bouquet and flavor. The kind of whiskey you'll enjoy.

BURKE'S IMPORTED IRISH WHISKEY **$1.99** Fifth
10 years old. Monday Only.

Not in Our Hammond or Gary Stores.

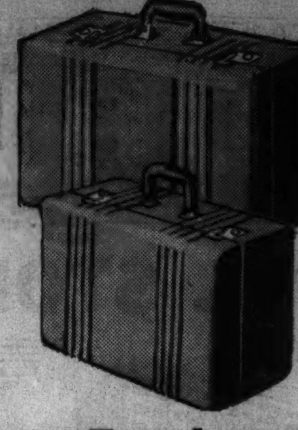

Aero-Type Luggage

Matched, striped waterproof luggage. Of scuff-resisting tweed. 18 or 21-in. size.

$2.89 Each

AMERICA'S FASTEST GROWING DEPT. STORES

10 DEPT. STORES

GOLDBLATT BROS.

Copyright 1931 by Goldblatt Bros., Inc.

NEW STATE ST. STORE

STATE, JACKSON, VAN BUREN

(Neighborhood Stores)
Broadway at Lawrence
Lincoln at Belmont Ave.
Chicago & Ashland Ave.
47th Street & Ashland

(Neighborhood Stores)
26th and Turner Avenue
91st St. & Commercial
Joliet (Ill.)
Chicago & Cass Streets
Hammond (Ind.)
Hohman Ave. at Sibley
Gary (Ind.)
645-665 Broadway
Gary Store Open Till 5:30 P. M.

It's Goldblatt's for Pet Needs

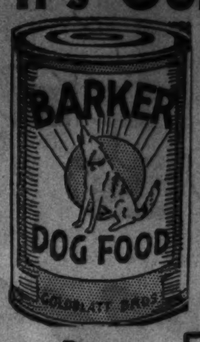

BARKER Dog Food 6c

For dogs, puppies and cats. Full pound size cans.

Dog Muzzles 23c

All leather. Popular sizes. Protect your dog.

Dog Harness 49c

Made of fine selected leather. Sturdy. Sizes 26-28-30.

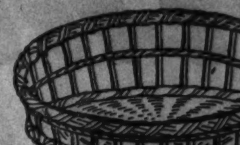

Dog Basket 59c

Willow bed for your pet.

Dog Lead 17c

All leather. Braided. 48 inches long.

Goldblatt's VALUE-GIVING Demonstration!

Bought from Leading Manufacturers! Thousands and Thousands of Yards of

NEW DRESS FABRICS

Washable Cotton Remnants

Sold Off the Bolt at 25c Yd. 36 & 39 in. Widths in Group

Mercerized Broadcloths! Printed sheers! White and colored piques! Cotton shantungs! Rayon taffetas! Many others to choose from!

12½c Yd.

Crown-Tested, Pure-Dye

Washable Rayon Crepe! Alsace Faille Taffeta!

- THE FRENCH CREPE: Soft, smooth. White and all pastel shades. 39-in. wide.
- THE TAFFETA: Crisp, rustling. White, black and all the high shades. 39-in. wide.

39c Yd.

All Silk Printed Chiffon

Made to Sell for $1.00

A favorite for summer—and SO cool! A grand array of patterns on white, pastel and dark backgrounds. Perfect. 39-in. wide.

69c Yd.

36-Inch "Early American" Pre-Shrunk

"PETER PAN" Prints

At Our State St. Store Only!

New tubfast patterns, perfect for women's and children's summer apparel. Usually sells at 39c. State St. store only.

19c Yd.

TRIPLE SHEER PRINTED BEMBERGS . . . 49c
Distinctive floral patterns in beautiful new shades. 39 inches wide. Yard

SMART BAR HARBOR SPORT CREPES, 49c
Novelty basket weave in a host of new colors and white. Beautiful. 39 inches wide. Yard,

LUSTOUS CLIPPER PRINTED CREPES, 49c
Prints of matchless beauty. Tiny allover motifs, spaced florals, etc. 39 inches wide. Yard,

COLORFUL SPORT WEAVE ACETATES, 49c
Stripes, matelasses and other weaves. Colors for every popular taste. 39 in. wide. Yard,

SILK PLAIN COLOR CHIFFONS 49c
Fine sheer chiffons in popular dark shades and pastels for summer. 39 in. wide. Yard,

Made to Sell for $1.00 a Yard!

49¢ Yard

Extraordinary Sale of Summer WASH FABRICS

After This Sale the Price Will Be 29c to 39c

New, fresh bolts and all smart patterns. Values that will surprise every home-sewer. Don't miss this outstanding sale.

- White Organdies and Piques!
- Flock-Dot Organdie!
- American Beauty Printed Batiste!
- A. B. C. Printed Batiste!
- Printed Sheer Fabrics!
- Novelty Flock Voiles!
- Printed Dimities!
- 36 and 39 inches wide!

19¢ Yard

Here's Chicago's Lowest Price on

Sterling Silver

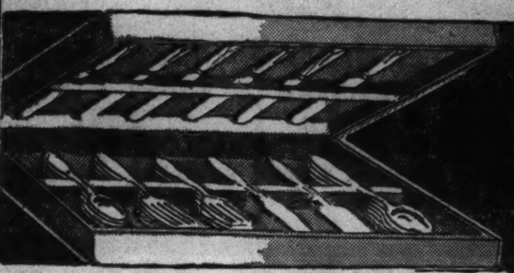

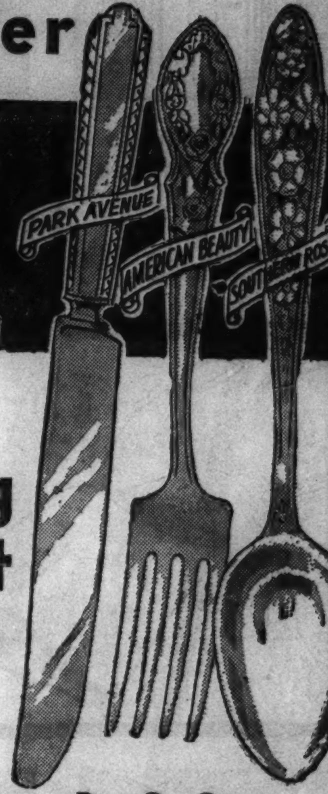

Goldblatt's Value-Giving Demonstration!

26-Pc. Sterling Silver Set

Sells Regularly for $64.50

$34.69

- 6 Knives
- 6 Teaspoons
- 6 Forks
- 6 Cream Soups
- 1 Sugar Shell
- 1 Butter Knife

A SENSATION at this price! A gigantic purchase makes this low price possible. Eighteen beautiful patterns to select from! (Chest $1.79 separate.)

Buy On Our Easy Terms
No Carrying Charge if Paid in 90 Days!

45% Off Regular Price! Open Stock Sterling Silver

Check These Prices and See What You Save!

Service	Reg. Price	NOW	Service	Reg. Price	NOW
6 Butter Spreaders	$11.00	$6.05	6 Cocktail Forks...	$10.50	$5.77
6 Salad Forks.....	13.00	7.15	Gravy Ladle	5.00	2.75
6 Teaspoons	8.50	4.64	Cold Meat Fork...	4.50	2.47

Men's Famous Brand

SHOES

STATE St. Store Only

$3.88

Goldblatt's Value-Giving Demonstration

We cannot mention the name of the manufacturer because of the spectacular low price—but it's a famous name that stands for quality and dependability! They're good looking, well constructed and comfortable. All sizes in the group but not in every style.

Many Worth $8.00!

Leather Sole Ventilated

OXFORDS

For Work, Sport or Beach Wear!

$1.44

Men! What Values! Solid Leather Soles

Choice of several colors

Sizes 6 to 11

Great Clearance of Famous

G. J. ENDURANCE TIRES

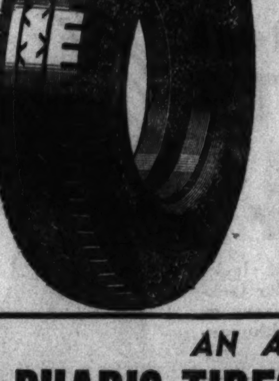

Made By **U. S. Rubber Co.**

AT OUR **STATE St. Store Only**

Dependable tires—each one fully guaranteed against defects in material and workmanship. On sale while quantities last.

Size	Sale Price	Size	Sale Price
4.40-21	$3.49	5.50-17	$5.69
4.50-20	3.79	5.50-18	5.98
5.00-19	4.79	6.00-19	6.92
5.25-17	5.98	6.00-20	6.98
5.25-21	5.79	6.00-21	7.39

AN ADDED FEATURE

PHARIS TIRES—4-PLY

4.50-21 . . . . $3.17 5.50-18 . . . . $5.49
5.25-21 . . . . 4.98 6.00-21 . . . . 6.98
6-Ply, 6.00-21 . . . . $8.98

AT OUR STATE ST. STORE ONLY

Men! Here's a Real Value-Giving Demonstration!

Come Early! Sizes 14 to 17 in the Group

Men! Take Advantage of These Values!

Counter-Soiled Shirts

Slightly Mussed from Our Recent Big Sales of $1 and $1.39 Shirts

69c

Priced very low to clear quickly. Many fancy and plain colors to choose from. Come early for best selection. Sizes 14 to 17 in lot.

3 for $2

WASHBOARD Four Deuces With Reinforced Back **33c** | **CORN BROOMS** 4-Sewed Illinois Corn. Strong Handle. **19c**

Overhead Shower

$2.79

6-in. diameter head with fine, vigorous spray. Ideal for the country and for attaching outside for children to play under. With rubber tubing.

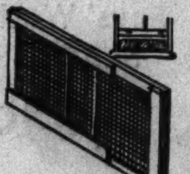

Window Screens 29c

15x33-inch size. Popular extension type.

4-Ft. Size Step Ladders 89c

Sturdily built. With steel spreader, etc.

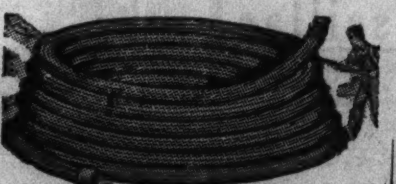

Garden Hose

50 Ft. Length $2.29

⅝-inch rubber hose. Complete with couplings.

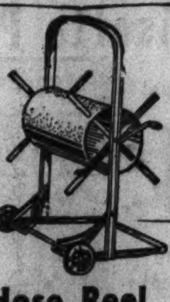

Hose Reel 94c

Galvanized drum. Revolving type.

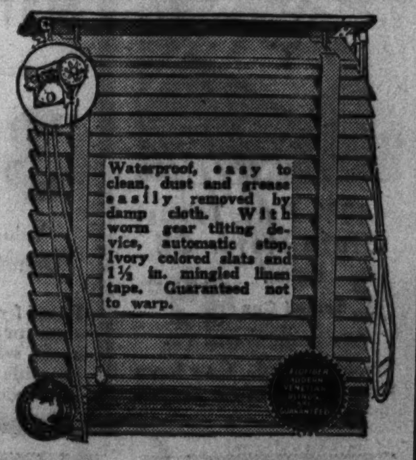

Value-Giving Demonstration!

Venetian Blinds

26, 27, 28, 29 and 30-in. Wide **$2.79** | 31, 32, 33, 34, 35 and 36-in. Wide **$3.29**

Made with automatic stop and worm gear tilting device. Ivory colored slats, 1½-inch mingled linen tapes, waterproof, washable slats that will not warp or buckle. Grease easily removed with a damp cloth. 65 inches long.

White Closet Seat

$1.79

White celluloid sprayed. Complete with bar hinge.

Value-Giving Demonstration!

19-Pc. Beverage Set

China Dept.

First Time at Just

89c

Six 10-oz. iced tea glasses, six 9-oz. water glasses; six 5-oz. fruit juice glasses, ice lip water jug. Crystal glass.

A Real Value! 37x10x20-Inch Klosafe

Rolling Chest

For Packing Away Your Summer Needs!

89c

Sturdily built chests with wood top frame and four ball-bearing roller casters. For putting away your blankets, winter clothes, etc.

Housewares Dept.

Men's Cool, Comfortable

Covert Cloth Suits

Strongly Tailored! Perfect Quality!

Men's $1.59

Wash Slacks

Some are sanforized shrunk. New patterns and colors. Well tailored. Sizes 30 to 42.

$1

Work Clothes Dept.

Cap To Match 49c

The Pants 96c

Sanforized shrunk covert cloth pants in sizes 30 to 42.

Work Shirts 47c

2 for 90c

Triple Stitched! In Fast Colors! Full cut and well fitting. Reinforced. In sizes 14½ to 17.

Cap to Match, 49c

SORRY, NO PHONE OR MAIL ORDERS—RIGHT RESERVED TO LIMIT QUANTITIES

CLEARANCE!

FURNITURE, RUGS, BEDDING, LAMPS, RADIOS, APPLIANCES!

Save on Quality-Built Home Furnishings—Liberal Terms!

★STARRED ITEMS ON SALE AT STATE ST. STORE ONLY

Solid Bleached Blonde Maple

3-piece Bedroom Suite **$89.50**

Regularly $129. Bed, dresser and chest of drawers. Dresser and chest trimmed with chrome bands!

$10 DOWN Convenient Terms, Small Carrying Charge

8 Piece Hepplewhite Dining Suite. Table, buffet, 5 side and 1 arm chair. $145 value.. **$109.50**

***Solid Maple Dinette Set.** Extension table and 4 matching chairs. Regularly $28.50.... **$19.95**

Karpen Bros. Lounge Chair. $55 value. Solid magnolia frame—mohair upholstery... **$39.50**

Unfinished Bookcases. Made of redwood! Smoothly sanded—ready for painting....... **$2.49**

***Sheraton Empire Bedroom Suite.** Bed, dresser, chest, and night table. Worth $285.. **$179.50**

Large Serving Cabinets. Some may be used as dinette buffets. $19 to $27 values.... **$9.95**

2 Piece Karpen Living Room Suite. Mohair upholstery. $159.00 value........... **$119.50**

***$19 Solid Maple Sofa.** Loose spring filled cushions. Tapestry upholstery............ **$13.50**

***7 Piece Dining Suite.** Duncan Phyfe. Table, 5 side chairs and 1 arm chair........ **$55.00**

***Modern Bedroom Suite.** Bed, dresser and chest of drawers! Regularly $65......... **$49.95**

Liberal Credit Terms Arranged to Suit Your Convenience

Greater Than Ever! This Gigantic Clearance Event That Enables You to

Save From 25% to 50%

*Starred Items on Sale at State St. Store Only

9x12 ft. Persian Oriental Rugs **$179.00**

Rich, glamorous rugs that are truly worth $249! Woven by hand! With all the beauty and charm of the orient.

American Oriental Rugs. From the looms of a well known maker. 9x12 ft. $94.50 value. **$67.50**

The Items Below at Our State St. Store Only

***9x12 Ft. Chinese Rugs.** Also Kerman and Sarouks. Regularly $298.00—choice....... **$229**

***14x10 Ft. Sarouk Rugs.** Also Kerman and Chinese rugs! Regularly $550—each...... **$389**

***8x10 Ft. Persian Orientals.** Some Chinese rugs also. Regularly sold at $200.......... **$165**

***3x5 Ft. Persian Orientals.** Attractive colorings! Regularly sold at $39.50....... **$29.95**

***Chinese, Round and Fringed.** 2x2 ft. rugs in bright colorings. $11.98 values..... **$6.98**

***2x4 Ft. Chinese Rugs.** Good quality. Colors to blend with larger rugs. A special $25 val. **$18.88**

***Super Quality Chinese.** Large room size, 9x12 ft. rugs in gorgeous patterns......... **$269**

***9x12 Ft. Ispahan Rugs.** Woven by hand! Glamorous colorings. $298.00 value....... **$229**

***9x12 Ft. Mehreban Rugs.** Excellent quality rugs, woven for a lifetime of wear....... **$198**

***4x7 Ft. Chinese Rugs.** Colors to go with larger rugs. Regularly $89.00 each........ **$74.50**

***2x3 Ft. Chinese Rugs.** Throw size rugs for the living room. Regular $15 value..... **$10.95**

All Above Sizes Are Approximate

***American Oriental Rugs.** 9x12 ft. Sheen type—sells regularly for $159... **$125**

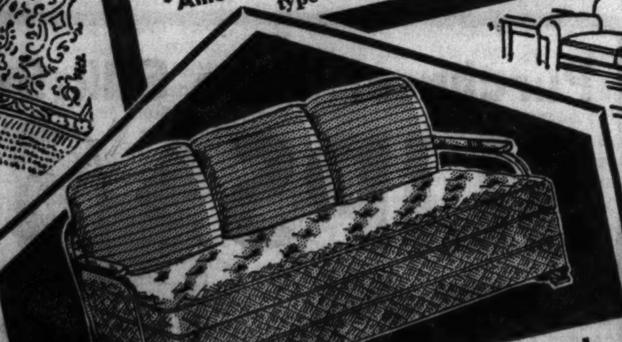

Simmons "Pull-Easy" Studio Couch **$42.50** Shown Above

Made with covers to sell for $59.75 and $89.75. Opens with one easy motion. Innerspring construction.

Karpen Sample Studio Couches. Only 7 of these $59.75 values to sell at this price... **$49.75**

Karpen Sample Studio Couches. Fine innerspring construction. $49.50 val. Only 11 left. **$33.75**

Sample Twin Studio Couches. We've just 13 left! Regularly sold at $29.75—choice... **$19.95**

*"Downy Rest" Box Springs.** Made by Karpen Bros.! Just 36 to sell. $34.75 values.. **$17.95**

Simmons Innerspring Mattress. Famous construction! Made to sell for $27.50...... **$19.95**

***Box Spring and Mattress Outfit.** Karpen construction. Only 2 left. $50.00 value, both **$34.95**

Just 14 Karpen Mattresses. Available in twin sizes only. Regularly $34.75, each..... **$19.95**

***Columbia Lambs' Wool Mattress.** Made for years of service. Only 10! $39.50 values.. **$22.50**

Innerspring Mattresses. Just 15 of these $12.95 values left—your choice......... **$8.95**

*Just 81 **Karpen Innerspring Mattresses.** Twin size only. $24.75 value............ **$15.95**

Full Panel Metal Beds. Attractively designed! Just 25 of these $9.95 values...... **$5.95**

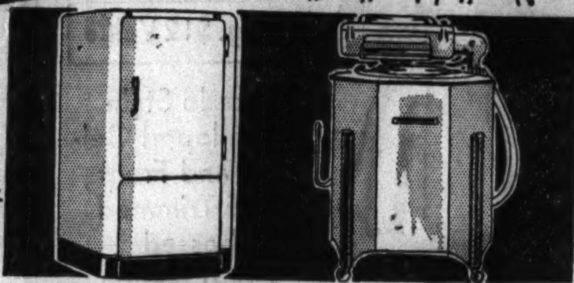

Gibson Sealed Refrigerator **$109.50**

$159.50 value! 6 cu. ft. size. Full porcelain enameled interior. 5 year warranty.

★Westinghouse Refrigerator — $259.50 value— 5 year guarantee. **$179.50**

★Leonard Refrigerator— $229.50 val.— 5 yr. warranty. **$149.50**

Fairbanks-Morse De Luxe Washer **$59.50**

Imperial model that sells regularly at $109.50! Now for this sale only, $59.50.

★Copeland Refrigerator— $149.50 value— 1 yr. warranty. **$79.50**

Crosley Refrigerator— Reg. $179.50. 5 yr. warranty. **$139.50**

Detroit Jewel Gas Range **$47.95**

Fully insulated. White porcelain enameled exterior. $75.50 value.

Garland Console Range— de luxe model. $99.50 value. **$59.50**

Round Oak Gas Range— $79.50 value— now **$49.50**

White Product! Sewing Machine **$29.50**

Brand new—with all important features. 10 year warranty.

White Full Rotary Sewing Machine, $99.50 value. **$54.50**

★Universal Gas Range— $79.50 value. Brand new. Now **$59.50**

Only 1 or 2 of a Kind

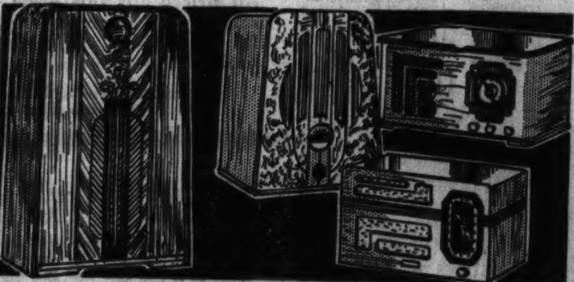

Famous Radios at Savings!

$59.95 Philco Console Radio....	$39.95	*$59.95 Zenith Radio............	$37.50
$22.50 Philco Midget Radio....	$16.95	*$62.95 R. C. A. Radio............	$49.95
$29.95 Philco Compact Radio...	$19.95	$79.95 General Electric Radio....	$47.50
$119.50 15-Tube Lionel...........	$69.95	*$39.95 Crosley Console Radio....	$29.95
*$69.95 Silver Marshall Mfg. Co..	$37.95	$54.95 Majestic Radio—Now......	$37.95
$64.95 General Electric Radio....	$34.95		

$15 and $17.50 Floor Lamps

Double onyx trim. Complete with silk shade. **$9.88**

A fine floor lamp with hand sewed and hand pressed pleats. All-silk shade. **$9.88**

Alabaster Table Lamps Hand carved. Imported. **$1.88**

Genuine Oil Paintings Asst. subjects. $50 values. *(State St. Store Only)* **$19.75**

26-in. Circle Mirrors Plated glass. Beveled edges. **$5.95**

$2.50 Framed Mirrors Circular. New frames. **$1.59**

$8.95 to $10.95 Floor Lamps Onyx insert! Matching silk shades. **$6.88**

$1.49 to $1.95 Table Lamps Many styles. With shades. **$1.00**

Monday and Tuesday at Goldblatt's 10 Stores **(DOUBLE STAMPS MONDAY)**

AMERICA'S FASTEST GROWING DEPT. STORES

10 DEPT. STORES GOLDBLATT BROS.

Copyright 1931 by Goldblatt Bros., Inc.

NEW STATE ST. STORE

STATE, JACKSON, VAN BUREN

(Neighborhood Stores)
Broadway at Lawrence
Lincoln at Belmont Ave.
Chicago & Ashland Ave.
47th Street & Ashland

(Neighborhood Stores)
26th and Turner Avenue
91st St. & Commercial
Joliet (Ill.)
Chicago & Cass Streets
Hammond (Ind.)
Hohman Ave. at Sibley
Gary (Ind.)
645-665 Broadway
Gary Store Open Till 5:30 P. M.

Value-Giving Demonstration

For Lasting Wear and Satisfaction!

'Dependable' Sheets

81x99 inch size! **93c Ea.**

Our value-giving demonstration brings a special on snow white sheets! With that soft finish you find in more expensive quality!

72x90 or 63x99 in.	81x90 or 72x99 in.	81x108 inches
84c Ea.	89c Ea.	$1.06 Ea.

PILLOW CASES 42x36 in. Ea. **24c** 45x36 in. Ea. **26c**

Unbleached Sheeting 29c Yd. 72 ins. wide! 64x64 thread count. In long lengths.

16-In. Huck Toweling 9½c Yd. Fully bleached. With pink colored border. Absorbent.

Butcher Muslin 14½c Yd. 36 in. heavy quality. Bleached. Cut from full pieces.

CHINTZ DRAPERIES

48 Inches Wide! **$4.98 Pr.**

The Lowest Price We Know Of!

Lovely allover designs in floral and Grecian patterns to add charm to your home this summer! Made full 99 in. long to drape gracefully to the floor. Lined with sateen!

34 Inch Width 2½ yards long! Pinch pleated tops. Pair, **$3.79**

Knitted Panels

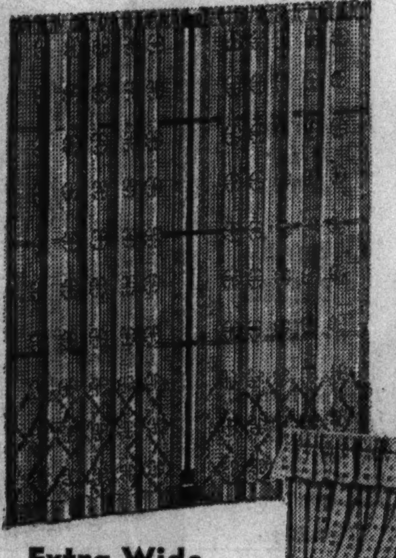

All Rayon! $1.79 Value! **$1.34 Each**

All rayon yarns knitted into a square mesh pattern. Some with colored border, others with chenille. 36-in. wide, 2 1-6 yds. long. Hemmed and ready for hanging.

Extra Wide Cottage Sets **99c Set**

Styled in a fashion seen only in higher priced curtains! Of grenadine with marquisette sashes and 3 rows of colored tape! Reg. $1.39!

SAMPLE SALE! Summer Panels **38c Ea.**

Striped colored borders . . . ecru mission nets . . . colorful plaids . . . Sunrise panels . . . French marquisettes, etc. 34 and 36-in. by 2 1-6 yards.

"SURE-FIT" Ready Made Jay Stripe "Sta-Fast" SLIP COVERS

Goldblatt's Value-Giving Demonstration!

$1.83 Each

The summer sun and dust won't harm your furniture if you buy these sturdy coverings! Of jay striped fabrics in rust or green. Tailored to fit with patented "sta-fast" feature, cord welted seams and box pleated on 3 sides!

Chair Styles:

- Club
- Wing
- Button Back
- Coxwell
- English T
- Flat Arm
- Roll Back T

Sofa Styles Standard sizes! 76 or 84 inches wide. **$2.83**

On Sale in the Towel and Spread Dept.

Fancy Goods Reduced!

NEEDLE POINT Partially started. $1 value.	79c	**LINEN SCARFS** Stamped. 36, 44 or 50 inches. Ea.	39c
LINEN NAPKINS 18x18. Hand embroidered. Gelluccio edge. Ecru. 39c value. Each,	29c	**$1 PILLOWS** For the living room. Kapok filled! Choice,	79c
BRIDGE SETS White rice linen. Hand embroidered. $1 value.	59c	**1-OZ. YARN** Wonderluster. 19c value. Ball,	10c
CHAIR SETS 3 pc. Of Tuscany type lace. 50c value. Set,	33c	**DINNER SETS** 13 pc. Rice linen, hand embroidered. 72x90 in. cloth. $5.99 value.	$4.79
BOUDOIR PILLOWS Of Saxony lace, etc. $1.95 value.	$1	**KITCHEN TOWELS** Linen. 16x30 inch. Hand blocked patterns. 29c value. Each,	19c

Goldblatt's Value-Giving Demonstration!

The Pillow with Many Uses!

The "TRAILER" **$1.00 Each**

Filled with Ultra-Violet Sun Ray Processed Hen Feathers

- Take it to the beach—it's waterproof!
- Perfect for the bed—it's soft and fluffy!
- Take it camping—it's compact and built for rough usage!
- It has a pocket for valuables!
- It has a hanger, so that it can be hung up out of the way!

Bedding Dept.

REUPHOLSTERING

Chair and 1 Cushion **$11.98** | Davenport & 3 Cushions **$21.48**

Make your furniture new again! Many neat materials! Prices include labor and material.

Phone VIRginia 3000 If not convenient to shop, and we will send estimator to your home free of charge.

SLIP COVERS

Chair and One Cushion **$5.95** (With zippers, $1.00 extra.)

Davenport and 3 Cushions **$9.95** (With zippers, $1.50 extra.)

Made to order of 50-in. printed cretonnes or homespun fabrics.

Materials All Pre-Shrunk

French Seams Box Pleated

Monday and Tuesday at Our State St. Store and all Neighborhood Stores—9:30 A. M. to 6 P. M. (Double Stamps Monday)

Values from 10c to 19c!

Initialed

Sale! Men's Initialed HANDKERCHIEFS

From Salesmen's Sample Lots . . .

- Satin Stripes
- Woven Borders
- Large Size

6½c Ea.

One of our prize values for men! Some are slightly soiled—all guaranteed fast color.

75c Dozen

Women's Sample 'Kerchiefs 3½c Ea.
One-corner embroidered patterns. White and colors. Many worth 10c each.

AMERICA'S FASTEST GROWING DEPT. STORES

10 DEPT. STORES

GOLDBLATT BROS.

Copyright 1931 by Goldblatt Bros., Inc.

NEW STATE ST. STORE

STATE, JACKSON, VAN BUREN

(Neighborhood Stores)
Broadway at Lawrence
Lincoln at Belmont Ave.
Chicago & Ashland Ave.
47th Street & Ashland

Formerly Davis Store

(Neighborhood Stores)
26th and Turner Ave.
91st St. & Commercial
Joliet (Ill.)
Chicago and Cass Streets
Hammond (Ind.)
Hohman Ave. at Sibley
Gary (Ind.)
645-665 Broadway

You'll Have a Ringside Seat with These

GENUINE FRENCH 8X Prism Binoculars!

June 22d, 1937
Braddock vs. Louis
• • •
Championship Fight

$11.98 Made to Sell for $22.50

Value-Giving Demonstration! Genuine leather case, straps.

"Naval Officer" Field Glasses
Extra wide vision. With carrying case; strap. $4.95

"Perfection" Field Glasses
And compass! With leather case and straps. $2.79

Optical Dept.—All Stores.

Goldblatt's VALUE-GIVING Demonstration!

WOMEN! Only Because of a Fortunate Purchase Are We Able to Offer These Values in

DRESSES

SIZE RANGE:
Misses' 12 to 20
•
Women's 38 to 44
•
Stouts' 46 to 52

For Our Value-Giving Demonstration!

$3.90

- Floral Prints
- Gibson Sleeves
- Novel Details
- Colorful Slips

There's a season of chic and cool charm in every one of these sheer frocks. Bouquets of flowers and petite prints on dark and light grounds. Each with slip in matching shade.

Floral print on dark ground. Separate jacket. 46 to 52. $3.90

Bloused front is shirred and pleated. 14 to 20. $3.90

Flat pearl buttons trim the front. 14 to 20. $3.90

Fully Lined with Celanese Taffeta!

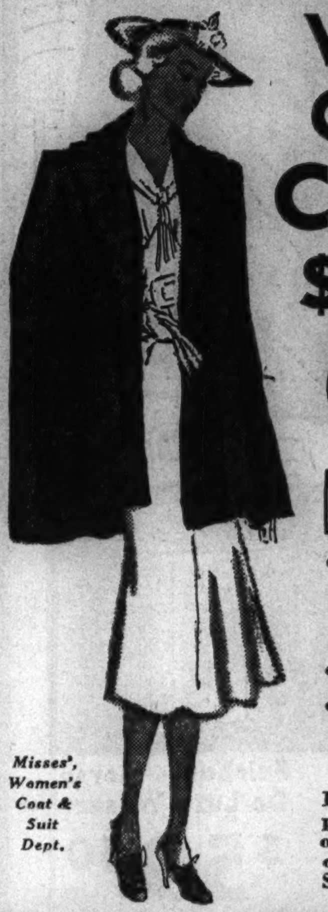

Misses', Women's Coat & Suit Dept.

WOOL CREPE CAPES

$6.90

Reg. $12 Value

- Tuxedo Style
- Scalloped Collar and Front
- Self Trimmed
- Embossed Floral Design

Lovely creations to please the most fastidious. Of Julliard's wool crepe, black or navy. Sizes 12 to 18.

Exclusive Summer Fabrics—"Tropic-Twist," "Kool-Spun" and "Fal-Cool" Are Used for These

WHITE Man Tailored SUITS

$8.95

Sizes 12 to 20!

Regular $12.95 Values!

Lined with "Superfine"—Guaranteed to Wear for Life of Garment!

These suits in action or plain-back models with link-button, pleated patch or hanky pockets and skirts with adjustable beltline.

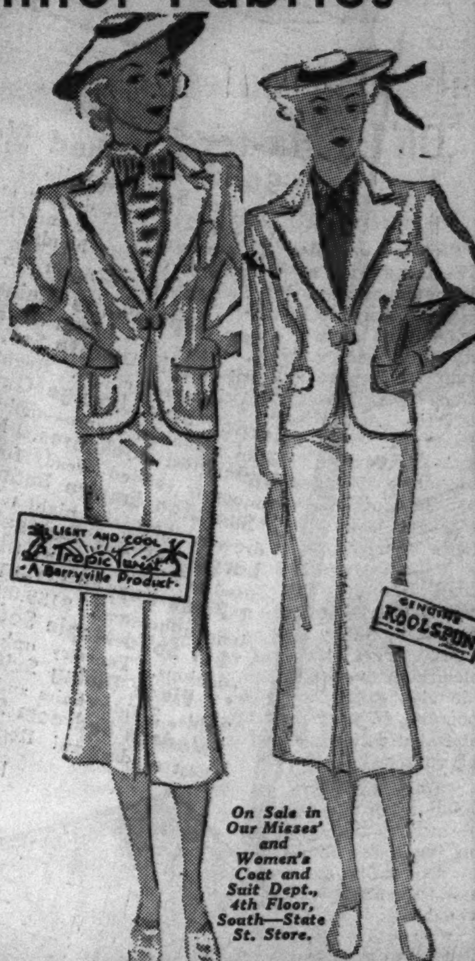

On Sale in Our Misses' and Women's Coat and Suit Dept., 4th Floor, South—State St. Store.

'DIANA' Rubber Reducing Corsets & Girdles

Not all sizes in each style, but splendid choice in the group!

$2.29 Choice

Stepin side-laced model, Talon stepin model and back-lace corset style. Every garment would sell for $5.

• Irregulars •

A Sensational Selling of

BLOUSES

Goldblatt's Value-Giving Demonstration!

$1.29

Made to Sell for $2.00!

- Organdy
- Batiste
- Linen

They're favored for Summer. Sizes 34 to 40, but not all sizes in each style and color.

Main Floor.

"APARTMENT FROCKS"

For Cool, Carefree Comfort!

For Simple, Smart 1937 Chic!

Exceptionally Low Priced!

79c

Florals, checks and prints on tubfast fabrics! Some dotted dimities in the group. Every one simple, yet smart with its new collar and sleeve treatments. Sizes 14 to 44.

House Frock Department.

Extra Special!

Women's and Misses' White and Pastel

SUMMER COATS

- Fleece Coats
- String Coats
- Matelasse-Weave Coats
- Plain and Fancy Patterns

$1

5000 coats from our higher price stocks! Short lots and broken sizes! All priced for this great sale at $1! Sizes 12 to 20 in the lot. 2 coats limit.

Main Floor and Misses' and Women's Coat Dept.

Women's SILK CHIFFON FULL FASHIONED HOSE

Value-Giving Demonstration!

47c Pair

- Silk to the Top Chiffon with Reinforced French Heel and Toe Guard

They're sheer, lovely, and priced low enough to allow you a Summer's supply. Newest Summer shades in sizes 8½ to 10½.

Slight Irregulars of Better Grades

◆ WHITE ◆ Footwear

Tarsel Tred Approved Arch Shoes

FAMOUS BRANDS

Values from $4 to $9.50

At Our STATE ST. Store Only

Combination Last HUG-TITE Fits the Foot

Fashion Wells ENNA JETTICK Combination Last

- 349 Prs. Enna Jettick
- 138 Prs. Red Cross
- 196 Prs. Queen Quality
- 267 Prs. Hug-Tite
- 212 Prs. Tarsel Tred

$3.44 Pair

All sizes, but not every size in each style.

Value-Giving Demonstration!

All in seasonable white. Dozens of styles priced low because the manufacturers have discontinued them . . . but all decidedly smart.

For Summer Play! Girls'

Twill Slacks

Sizes 8-14

69c

Well made of blue or brown twill. With stripe down the sides.

Girls' Sun-Back Dresses 79c
and other cool styles. Made of pique, organdy and Pic Pon prints. Sizes 7 to 14, 10 to 16.

STRING KNIT DRESSES

Sizes 14 to 20

$1.39 Each

They look like hand-knit frocks and are delightfully cool. Wide choice of pastels.

SLACKS & CULOTTES
89c Choice
Navy or brown twill. Sizes 14 to 20.

New Striped
Blouses
$1.00

Bembergs that will wash beautifully. Some pastels in the group. Sizes 34-40.

Sportswear Dept., 2nd Fl.; State St., 4th Fl.

Purchase! Pure Silk Satin

SLIPS

79c

Women! Priced Low for Goldblatt's Value-Giving Demonstration!

"V" or straight top styles with adjustable straps. Lace trimmed or tailored. In tearose. Sizes 34 to 44.

Some Celanese Slips in the Selection!

It's Goldblatt's for Women's Smarter Apparel at Lower Prices!

PART TWO
SPORTS AUTOS
MARKETS

Chicago Sunday Tribune
THE WORLD'S GREATEST NEWSPAPER

JUNE 20, 1937.

10 PARTS
Part.
1—News, Editorial.
2—Sporting, Markets, Autos, Review.
3—Metropolitan.
4—Comics.
5—Want Ads, Real Estate.
Part.
6—Women's Features, Fashions.
7—[illegible], Movies, Music.
8—Society, Resorts and Travel.
9—Graphic Weekly.
10—Picture Section.

A **

DAWN PLAY WINS $31,175 AMERICAN DERBY

CUBS BEAT PHILLIES 2-1; SOX RALLY WHIPS YANKS, 5-2

CAMILLI'S HOME RUN ONE OF FOUR HITS OFF FRENCH

Only Four Safeties Off La Master.

BY EDWARD BURNS.

(Pictures on Page 3, Sports.)

The summaries in yesterday's baseball match between the Phillies and the Cubs were: Chicago, 2 runs, 4 hits, and no errors; Philadelphia, 1 run, 4 hits, and no errors. It was a tough loss for the able lefty, Wayne LaMaster; a pleasing victory for the able lefty, Larry French, and a rapid engagement for both troupes, since the match required only one hour and 28 minutes of endeavor.

All the Cub hits were singles, but the league leaders had the skill and luck to bunch three of the four with one of LaMaster's two passes in the second inning. The pass was to Frank Demaree, and the hits were by Stan Hack, Gabby Hartnett, and Bill Jurges. Jurges' hit was a scratch which might have been converted into a double play. La Master tried to scoop the effort, but it hit his shins and rolled away to drive in the winning run.

Only 2 Others on Base.

Aside from the activity in the second inning, the Cubs got only two men on base. Rip Collins singled with two out in the sixth, and Gabby Hartnett walked at the start of the seventh.

The four Philly hits included two shots of high caliber, but were not so happily grouped. LaMaster made a scratch single with two out in the third. Bill Atwood doubled with two out in the fifth, and with one out in the seventh Dolph Camilli knocked his No. 11 homer. Morris Arnovich followed with the last hit of the afternoon, a single to center, but promptly was mowed down with Pinkey Whitney in a double play.

French walked only one, Herschel Martin, first batsman of the day. Herschel lost his bearings and rounded second on Young's fly to Demaree. He was an easy double play victim, Demaree to Jurges to Collins.

The day's success enabled the Cubs to gain another game on the second place defending champions, the Giants, who were held to three hits as they lost again to Cincinnati. The Cubs now have won one more game and lost three fewer than the Giants, which gives them a lead of two games plus several percentage points.

The Cubs have won 17 of their last 20 games, including four victories and one loss in competition with the Phils. Yesterday's game concluded the first half Cub 1937 relations with the Phillies. The Cubs have won eight and lost three to the Phils.

Produce in Second.

It was French's fourth victory and lifted him to a .500 rating. It was Larry's second four hitter at Wrigley and his second well pitched game of the season. It appeared yesterday that the industrious Lefty at last is really ready to go.

The first threat of the afternoon bloomed into the first scoring. Demaree walked to get the home second under way and stopped at second on Hack's line single to right center. Hartnett knocked a line single to left, filling the bases, after which Marty forced Hartnett, Demaree scoring. Jurges bounced a single off LaMaster's shins, Hack scoring. Scharein made a nice play to get Galan.

The first hit off French was registered by LaMaster with two out in the third. It was a slow bouncer which Herman couldn't quite reach. Martin then struck out.

The second Philly hit was a double by Atwood with two out in the

[Continued on next page, column 6]

A Close One

PHILADELPHIA.

	AB	R	H	RBI	PO	A	E
Martin, cf	3	0	0	0	3	0	0
Young, 2b	3	0	0	0	0	2	0
Klein, rf	4	0	0	0	1	0	0
Camilli, 1b	3	1	1	1	12	0	0
Arnovich, lf	3	0	1	0	2	0	0
Whitney, 3b	3	0	0	0	0	5	0
Atwood, c	3	0	1	0	4	0	0
Scharein, ss	3	0	0	0	2	6	0
LaMaster, p	2	0	1	0	0	0	0
Jorgens, p	0	0	0	0	0	0	0
	*29	1	4	1	24	13	0

CHICAGO.

	AB	R	H	RBI	PO	A	E
Galan, lf	4	0	0	0	0	0	0
Herman, 2b	4	0	0	0	2	2	0
Collins, 1b	4	0	1	0	14	0	0
Demaree, rf	2	1	0	0	1	1	0
Hack 3b	3	1	1	0	1	4	0
Hartnett, c	2	0	1	0	4	0	0
Marty, cf	2	0	0	1	2	0	0
Jurges, ss	3	0	1	1	3	4	0
French p	3	0	0	0	0	3	0
	7	2	4	2	27	14	0

*Norris batted for LaMaster in eighth and Wilson batted for Young in ninth.

Philadelphia ....000 000 100—1
Chicago ....020 000 00*—2

Sacrifice—Marty. Two base hit—Atwood. Home run—Camilli. Double plays—Demaree to Jurges to Collins; Jurges to Herman to Collins. Left on bases—Philadelphia, 2; Chicago, 4. Struck out—LaMaster, 3; French, 3. Bases on balls—French, 1; LaMaster, 2. Hits—LaMaster, 4 in 7 innings; Jorgens, 0 in 1. Losing pitcher—LaMaster. Umpires—Flem, Sears and Ballanfant. Time—1:28.

AND THE WINNER—THE LITTLE LADY FROM TEXAS!

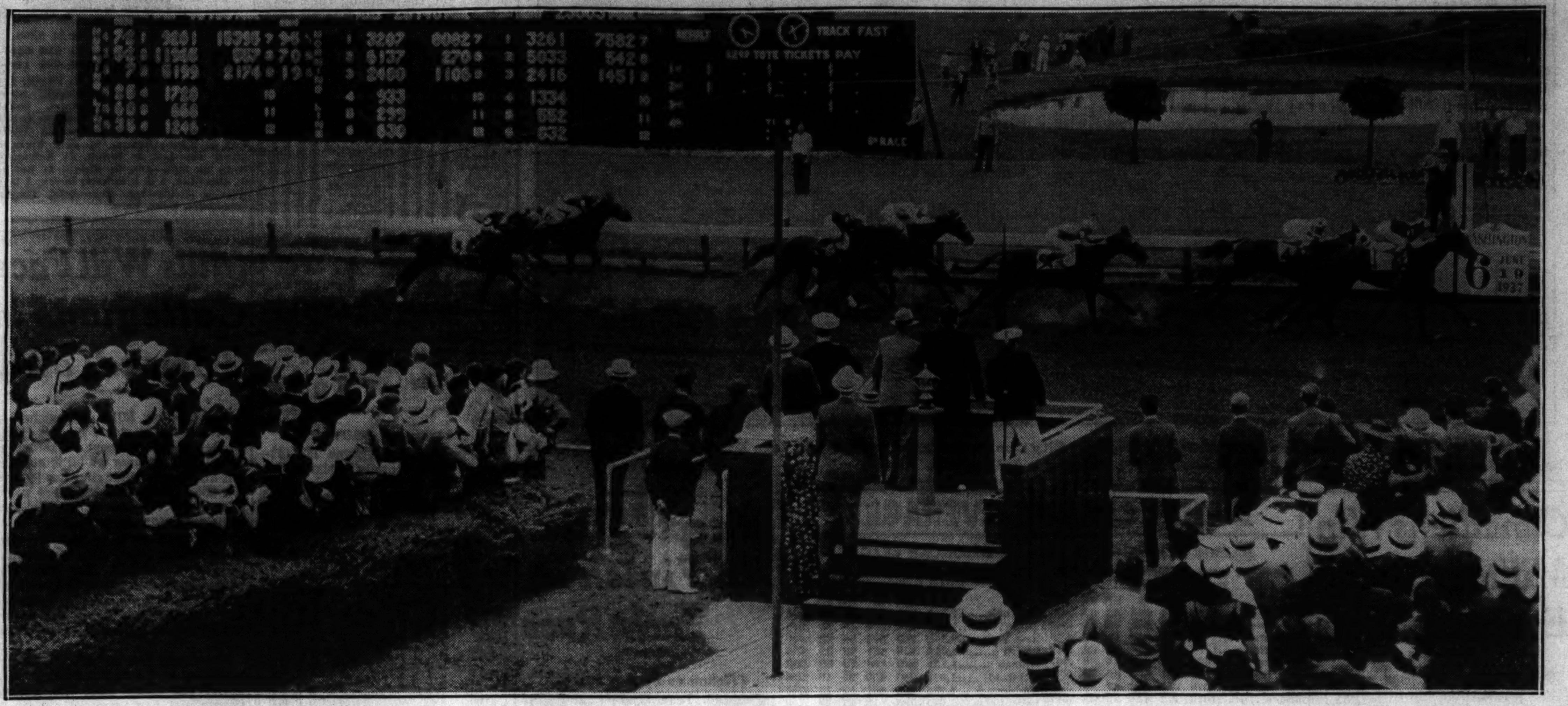

Dawn Play, 3 year old filly from Texas, winning the $31,175 American Derby at Washington Park yesterday after running Case Ace into the ground in the stretch drive. Burning Star (No. 4) was second and Dellor (No. 9) third. Back of the leaders came Case Ace, Eagle Pass, Grey Gold, Over the Top, Mars Shield, Sunset Trail II., and Yellow Tulip in the order named. Dawn Play won by three quarters of a length.

SOX SNAP LOSING STREAK WITH 4 RUNS IN NINTH

BY IRVING VAUGHAN.

[Chicago Tribune Press Service.]

(Picture on Page 3, Sports.)

New York, June 19.—The White Sox had to climb to dizzy heights today to shake off their four game losing streak. They got away from the jinx by staging a sensational ninth inning rally in which a home run by Mike Kreevich with two on base climaxed a four run foray. The four runs proved more than enough to flatten the champion Yankees, who went into the inning thinking they were going to win 2 to 1. Instead they were bumped, 5 to 2.

The Kreevich homer, a neat smack into the right field seats behind the 344 foot sign, not only shattered the losing streak but perpetuated Thornton Lee's left handed influence over the title holders. The big fellow pitched brilliant ball and, although he was sidetracked for a pinch hitter in the ninth inning, he was credited with the triumph. It was his fourth victory of the year, all collected at the expense of the Yankees.

Lead Seeps Away.

For six innings Lee held the Yanks to two hits. Meanwhile the Sox were having a tough time with old Charley Ruffing, but because Lee hit one safely and Rip Radcliff, always a batting terror in the local stadium, did the same in the fifth, the Chicagoans jumped into a one run lead.

Lee was slowed down in the seventh by a series of hits, but he wormed out of a tough spot with nothing worse than a tie. Then in the eighth there was another flurry, in which the Yanks scored the run they suspected would prove the clincher.

The activity in the decisive ninth started with a pass to Piet with one out. Rosenthal, batting for Shea, struck out. As a last hope Haas was sent up to bat for Lee and he banged a single into left center, sending Piet to third. Then Radcliff crowded into the picture with his third hit. It was a double over short, Piet galloping home with the tying run and Berger, who ran for Haas, stopping at third. After looking over a few pitches, Kreevich sailed his homer into the seats, scoring Berger and Radcliff.

Bonura's Misery Continues.

Radcliff's ability to pester the Yankees in their own back yard became noticeable as early as the first inning. He led off with a pass only to be forced by Kreevich, who stole second after Hayes had popped out. Bonura was dispatched on strikes. Radcliff got loose again in the third. He started the inning with a double against the left field wall. Kreevich fanned. Walker drew a pass, but Bonura continued his batting misery by bouncing to Rolfe for a double play.

The Sox missed out again on a pass and double in the fourth. Hayes walked with one out and Piet flied to Di Maggio for out No. 2. Sewell spanked a hot liner into left center and the agile Di Maggio caught up with it too soon to suit the Sox. It was an easy double, but Hayes didn't succeed in his sprint to the plate. Di Maggio made a bulletlike peg to Crosetti and the latter made an

[Continued on next page, column 8]

Helen Hicks Wins Western Open Golf Title

BY CHARLES BARTLETT.

(Pictures on Page 3, Sports.)

Helen Hicks, the jolly Long Island girl who is rated the nation's No. 1 business woman golfer, decided yesterday that the Guldahls and the Shutes shall exercise no mere male monopoly on making golf history. The sturdy New Yorker made a notable entry for her sex in the books by winning the eighth annual women's Western Open championship from Beatrice Barrett of Minneapolis, 6 and 5, in the 36 hole final match at the Beverly Country club.

The title battle teemed with those statistical quirks in which golf abounds. It marked the third anniversary to the day of Miss Hicks' enlistment in the regiment of golfers who swing for pelf. It ended on the same green where Francis Ouimet of Boston won the 1931 national amateur title for the second time, seventeen years from that day when he first captured it. And by her victory Miss Hicks became the first professional to win an established women's championship.

Gains Margin on First 18.

The new champion found a worthy opponent in the 20 year old Miss Barrett, who is an adopted citizen of our town by reason of her attendance at the American College of Physical Education. Miss Hicks was doubtless grateful for her incoming nine of the morning eighteen, which she did up in a fancy 38, two under par, that included three consecutive birdies. That left her with a seven up advantage at the intermission, and came in right handy during the afternoon round.

The bare legged, bob haired Beatrice rallied on the out nine of the afternoon round until she reached the turn with a 40, one over, and left herself only four down, with nine holes to go. A bogey on the twenty-eighth and a birdie by Miss Hicks at the twenty-ninth, left her six holes in arrears, but the Barrett upbringing, supervised by a father and an uncle who are professionals, asserted itself on the short thirtieth, and she holed an eight-footer for a winning deuce. She could not, however, match Miss Hicks' grand brassie second to the 390 yard thirty-first, the ball dropping a yard from the cup.

Miss Guilfoil Wins.

Virginia Guilfoil of Syracuse, N. Y., won the championship consolation flight for first round losers by defeating Virginia Ingram of Sunset Ridge in the 18 hole final, 2 and 1. Miss Ingram, Chicago district champion, was two up after the tenth, but Miss Guilfoil won the 11th with a par, sank a ten foot putt for a birdie at the 13th, and went one up with a par at the sixteenth.

Miss Barrett's second shot was over the first green, but Miss Hicks could not take advantage of this opportunity, for she three putted. The Minneapolis girl required three shots to get down on the second, losing it to her opponent's par five. Helen was stymied at the third, where Beatrice was over the green and they halved it in fours.

Miss Hicks three putted the fourth after Miss Barrett had driven the

[Continued on page 7, column 5.]

It's getting to be old stuff to Dawn Play, this coming back to the winner's circle. The jocky is L. Balaski. Walter Gregory, president of Washington Park, greets the Derby winner. [TRIBUNE Photos.]

Braddock Ends Boxing Drills; Louis Winds Up Work Today

BY WILFRID SMITH.

[Chicago Tribune Press Service.]

Grand Beach, Mich., June 19.—The case of Jim Braddock, heavyweight champion of the world, versus challenger Joe Louis is ready for trial by combat Tuesday night a Comiskey park.

This afternoon, after the champion had completed a four round workout and had weighed out at 197 pounds, he surprised his manager, Joe Gould, and his camp entourage by suddenly deciding he would not work tomorrow afternoon as had been announced.

The decision was made almost a half hour after Braddock had taken his shower. And it forced a score of newsmen to revise their reports, several of which already had been telegraphed. By his decision Braddock convinced all skeptics that he does make his own training plans.

Jim Is Satisfied.

Braddock didn't visit press headquarters in the large front room of the Pinewood inn. His grouchiness apparently carried over from yesterday for he spent most of the morning alone and refused to be interviewed.

"I feel I am ready now," Braddock told Tex Sullivan, who conveyed the terse statement to the press. "There is no point in boxing tomorrow although I will unlimber in the ring for a couple of rounds."

Braddock's statement must be ac-

[Continued on page 4, column 2.]

BY HOWARD BARRY.

[Chicago Tribune Press Service.]

Kenosha, Wis., June 19.—Joe Louis, the man who brought the punch back to heavyweight boxing, today stood within grasp of his greatest opportunity. Two years ago, the Brown Bomber of Detroit dynamited his way into professional fighting and transformed it from a dreary business into something dramatic.

His career is following the rules of all good drama. There has been conflict, complication and reversal. Now comes suspense just before the final twist that will unravel the plot.

Whether it brings triumph or catastrophe, that last twist will be dramatic.

Joe Carries 'em.

Through a maze of disparaging rumors, Joe has moved toward his championship bout with James Braddock Tuesday at Comiskey park. It has been said that he is sluggish, that he has lost his punch. But it must be remembered that these are rumors, not evidence. No solid evidence will be presented until Joe shows what he will do Tuesday night when the chips are down.

Joe doesn't play for keeps against his sparring partners. Take it from Mushky Jackson—the man who engages them—it's mighty tough to find any one who will get in the ring with Louis day after day. Time and again it has been noticed that Joe eases up

[Continued on page 4, column 3.]

Major Leagues

NATIONAL LEAGUE.

	W.	L.	Pct.		W.	L.	Pct.
CHICAGO	33	19	.635	Brooklyn	22	26	.458
New York	32	22	.593	Boston	20	30	.400
St. Louis	30	21	.588	Cincinnati	20	31	.392
Pittsburgh	28	23	.549	Phila'phia	20	33	.377

YESTERDAY'S RESULTS.

Chicago............ 2; Philadelphia 1
Brooklyn........... 4; Pittsburgh 3
Cincinnati......... 4; New York 2
St. Louis.......... 7; Boston 5

GAMES TODAY.

Phil'iphia at Chicago. New Yk. at Cincin'ti.
Bklyn. at Pittsb. [2]. Boston at St. L. [2].

AMERICAN LEAGUE.

	W.	L.	Pct.		W.	L.	Pct.
New York	31	19	.620	Cleveland	26	23	.531
Detroit	31	22	.585	Wash'ton	22	30	.423
CHICAGO	29	23	.558	Phil'iphia	18	30	.375
Boston	25	22	.532	St. Louis	18	31	.367

YESTERDAY'S RESULTS.

Chicago............ 5; New York.......... 2
Detroit............ 8; Philadelphia 6
Washington....... 2; St. Louis........... 1
Cleveland at Boston; wet grounds.

GAMES TODAY.

Chicago at N. Y. [2]. Detroit at Phila. [2].
Clevel'd at Bos'n [2]. St. Louis at Wash'on.

BUDGE CRUSHES AUSTIN IN FINAL OF BRITISH MEET

LONDON, England, June 19.—(AP)—Don Budge, America's No. 1 amateur star, handed Henry Wilfred [Bunny] Austin, England's greatest amateur, an unmerciful 6-1, 6-2 beating in the Queen's tennis tournament finals today and immediately was installed an odds-on favorite for the all-England championship starting at Wimbledon Monday.

So. California Wins N.C.A.A. Track Meet

Berkeley, Cal., June 19.—(AP)—University of Southern California successfully defended its team championship today in the national collegiate A. A. track and field championships with a total of 62 points.

Stanford took second place with 50. Ohio State finished with 28 points, and Columbia with 21. Indiana and Washington State college each scored 20 points.

The Trojan squad took only two first places, but displayed a well balanced team. Meet records were established in the half mile by Johnny Woodruff, Pittsburgh Negro, in the two mile run by Gregory Rice of Notre Dame and in the pole vault by Bill Sefton of Southern California.

Woodruff Wins by 5 Yards.

Woodruff, winner of the 1936 Olympic 800 meters championship, charged into the lead at 200 yards and won by five yards in 1:50.3. Rice's two mile time of 9:14.2 compared well with the former record of 9:16.7 set by Charles Shugert of Miami in 1932.

Sefton, already coholder of the unofficial world's vault record, set a new meet mark by clearing 14 feet 8⅞ inches. His teammate, Earle Meadows, and George Varoff of Oregon, each cleared 14 feet 4⅞ inches, but Varoff received first place by making the vault on his first try.

Johnson High Point Man.

Individual scoring honors went to Ben Johnson, Columbia university Negro, who won the 220 yard dash and took second in the 100 for a total of 18 points. Jack Weiershauser, Stanford, was second with 16 and Rice of Notre Dame was third with 14.

Other team points were distributed as follows:

Kansas Teachers [Pittsburg], 17; Michigan, 16; Notre Dame, 15; Wisconsin, 12; Georgia, 11; Boston college, 10; Pittsburgh, 10; Kansas Teachers [Emporia], 10; U. C. L. A., 10; San José State, 10; California, 10; Drake, 10; Nebraska, 10; Wayne, 8; Colorada, 8; Idaho, 8; Oregon, 8; Michigan State, 7; Temple, 6; Kansas State, 6; Georgia Tech, 4; Washington, 4; Maryland, 4; Purdue, 4; Minnesota, 4; Kentucky, 3; Rice Institute, 2; Illinois, 2; Texas, 1½; Marquette, 1½.

Summaries:

100 YARD DASH—Won by Stoller, Michigan; Johnson, Columbia, second; Dunn, Pittsburgh Teachers, third; Boone, Southern California, fourth; Grieve, Illinois, fifth; Packard, Georgia, sixth. Time, 9.7 seconds.

880 YARD RUN—Won by Woodruff, Pittsburgh; Bush, Southern California, second; Beetham, Ohio State, third; Palmason, Washington, fourth; Squire, Ohio State, fifth; Bedillon, Pittsburgh [Kas.] Teachers, sixth. Time, 1:50.3. [New N. C. A. A. record. Old mark, 1:50.9, set June 17, 1933, by Charles Hornbostel, Indiana.]

JAVELIN THROW—Won by Todd, San José State, 214 feet 9⅝ inches; Reitz, U. C. L. A., second, 208 feet 1⅛ inches; Johnson, Idaho, third, 207 feet 11½ inches;

[Continued on page 4, column 7.]

TEXAS FILLY CONQUERS CASE ACE IN STRETCH

Burning Star Is 2d, Dellor 3d.

BY FRENCH LANE.

(Pictures on Page 3, Sports.)

The fellow who owns the biggest ranch in the world, Robert J. Kleberg Jr., of King's ranch in Texas, sent his 3 year old filly to Washington Park yesterday for the 53 year old American Derby which was renewed for the 28th time.

The filly's name was Dawn Play. She is a granddaughter of Man o' War. Kleberg did not come along to see her run. Perhaps the cares and worries of operating a ranch of 850,000 acres, better known as King's Kingdom in the southwest, because it is the largest estate in all that vast territory, kept him away.

But if he could have been one of the 28,000 who watched the race he certainly would have gotten a kick out of it.

Case Ace Sets Pace.

Dawn Play did all her ancestors proud. She was away fast but soon was taken under restraint to follow the dizzy pace cut out by Case Ace from the barn of Mrs. Ethel V. Mars of Chicago. For three-quarters of mile she raced wide.

Heading into the stretch she went on about her business. She caught, passed and made the fleet Case Ace quit. In the final drive she held safe the 25 to 1 shot, Burning Star, from the stable of Patrick and Richard Nash of Chicago.

Dawn Play won by three-quarters of a length. Burning Star was second two lengths in front of the Kentucky colt, Dellor. Case Ace was fourth, the length of his nose having beaten Eagle Pass, another Texas standard bearer, out of the slim end of the spoils.

Winner Earns $25,000.

The gross value of the Derby was $31,175. Dawn Play will send $25,400 of that pot of gold back to Mr. Kleberg in Texas, for that was her share. It was her reward for two minutes and five seconds of fleet running.

The race was run over a dull track, but never the less the track was rated as good. From a time standpoint it wasn't so hot. The fastest time ever made in an American Derby run at the new Washington Park was 2:04 turned in by the great champion Cavalcade. The track yesterday was about in the same condition as when Cavalcade won.

Still it established Dawn Play as the best 3 year old filly in the land. Her greatest rival for those honors—Mars Shield, owned by Mrs. Ethel Mars and a running companion of Case Ace—never could get into the thick of the battle. She was last in the ten horse field for a time, moved up into seventh place at once, then finished eighth.

Pays $9.60 to Win.

It might have been that Jocky L. Haas, who rode Mars Shield, was so confident that Case Ace would win that he moved too late with Mars Shield. At any rate, she made up some ground in the late stages.

In the betting Dawn Play, which won so easily, was quite a choice morsel. She paid $9.60 to win, $7.40 to place, and $5 to show. Burning Star rewarded his backers at $20.60 to place and $9.60 to show. Dellor's show price was $9.

The Derby was renewed with all the rich traditions of the race prevailing.

Chicago and the middle west was represented by the most colorful sport crowd of the year here. It included society leaders, industrial leaders, politicians, some few members of the clergy, and the boys and girls from back o' the yards.

Start Is Delayed.

Case Ace delayed the start for five minutes before he was finally ordered to the outside of the stall gate. He broke like a flash and in an instant his nose was showing in front.

He moved over from the extreme outside to the rail without bothering any of his competitors before the field hit the clubhouse bend. Heading into the back stretch, he was enjoying a lead of two lengths and apparently was running easily. Grey Gold was second and Dawn Play was third.

When the last bend was reached the real battle started. Case Ace folded up. So did Grey Gold. Burning Star bounded up from seventh

[Continued on page 6, column 5.]

American Derby Chart

SIXTH RACE—One and one-fourth miles. Three year olds. American Derby. Purse, $25,000, added. Net value to winner, $25,400; second, $3,000; third, $1,500; fourth, $750.

Horse and Jocky—	Wt	PP	St	¼	½	Str	Fin	Owner	Eq odds
DAWN PLAY [L.Balaski]	116	1	1	3²	3⁴	2¹	1¾	KingRanch	3.80-1
BURNING STAR [I.Anders'n]	118	4	3	6½	7¹	3½	2²	ShandonFarm	25.00-1
DELLOR [E.Yager]	118	10	6	5¹	4ʰ	5¹	3¹¼	J.W.Parrish	19.70-1
*CASE ACE [A.Robertson]	121	9	2	1²	1¹½	1¹	4ⁿ	MilkyWayFarm	1.90-1
EAGLE PASS [B.James]	118	2	8	10	10	8½	5²	VildinaFarm	2.70-1
GREY GOLD [J.Rosen]	115	6	4	2⁴	2²	4²	6ʰ	E.W.Duffy	35.10-1
OVER THE TOP [J.Westrope]	118	3	7	9²	9²	6¹	7½	Mrs.W.H.Furst	7.60-1
*MARS SHIELD [L.Haas]	116	8	10	8⁶	8⁶	7⁸	8²	MilkyWayFarms	1.90-1
SUNSET TRAIL II. [R.D'tter]	118	7	9	7¹	6²	9¹⁰	9⁸	RoaulWalsh	79.70-1
YELLOW TULIP [L.Turner]	118	5	5	4²	5ʰ	10	10	BomarStable	66.30-1

*Milky Way farm entry. Time, :24 1-5, :47 4-5, 1:14, 1:40, 2:05. Two dollar mutuels paid: Dawn Play, $9.60 straight, $7.40 place, $5.00 show; Burning Star, $20.60 place, $9.60 show; Dellor, $9.00 show. Winner trained by Max Hirsch. Went to post at 5:12. At post 3 minutes. Start good. Won driving, place same.

DAWN PLAY, away fast but taken under restraint to follow the pace before reaching the first turn, was raced wide after the first three-quarters, wore down CASE ACE gradually and, holding on with fine courage, held BURNING STAR safe. Latter, on the inside throughout, began to improve his position after reaching the final half mile, stood a long, hard drive gamely and was racing stronger than the winner at the end. DELLOR, also raced wide and allowed to remain a good distance back for three-quarters, responded willingly when called upon and, after closing much ground, was going boldly at the finish.

DERRINGER HOLDS GIANTS TO 3 HITS; REDS WIN, 4 TO 2

Cincinnati Takes Leave of League Cellar.

Cincinnati, O., June 19.—(AP)—The Reds combined Paul Derringer's three hit pitching with a pair of timely home runs today to whip the New York Giants, 4 to 2, and climb out of the National league cellar for the first time since May 24.

Turning in his best pitching performance of the season, Derringer was in trouble only once, in the fifth inning, when Mel Ott's 11th homer of the year, with a mate on base, accounted for both of the Giants' runs.

NEW YORK.	Ab	R	H	P	A	CINCINNATI.	Ab	R	H	P	A
Bartell,ss	4	0	0	1	0	Good'n.rf	4	1	1	2	0
Chiozza,3b	4	0	0	0	2	Weint'b.lf	2	1	0	4	0
Moore,lf	4	0	0	5	0	Hafey,cf	4	1	1	1	0
Ripple,cf	4	1	2	0	0	Jordan,1b	4	0	1	12	0
Ott,rf	3	1	1	6	0	Lombardi,c	4	1	1	1	0
Leslie,1b	3	0	0	2	1	Riggs,3b	3	0	0	3	2
Mancuso,c	3	0	0	6	1	Kamp's,2b	3	0	1	2	3
White'd,2b	2	0	0	4	0	Myers,ss	3	0	0	1	5
Haslin,2b	1	0	0	0	0	Derr'ger,p	3	0	1	1	1
Castle'n,p	3	0	0	0	0						
	31	2	3	24	4		30	4	6	27	11

New York ....000 020 000—2
Cincinnati ....001 100 02*—4

Errors—Chiozza, Derringer. Runs batted in—Ott [2], Goodman, Hafey [2], Kampouris. Two base hit—Jordan. Home runs—Ott, Goodman, Hafey. Left on bases—New York, 2; Cincinnati, 4. Bases on balls—Castleman, 2. Struck out—Castleman, 5; Derringer, 1. Umpires—Barr, Stark, and Stewart. Time—1:45. Attendance—4,502.

CARDINALS, 7; BEES, 5.

St. Louis, Mo., June 19.—(AP)—Led by Joe Medwick, who drove in five runs, the St. Louis Cardinals won, 7 to 5, from the Boston Bees today with a ninth inning finish after two were out.

Medwick was the hero of the last minute rally. After two were out in the ninth, Jimmy Brown and Don Padgett singled. The Cards' left fielder then smashed a homer against the scoreboard in left field for three runs and the game. The homer was Medwick's second of the game and his fourteenth of the season. His home run in the sixth came with one mate on base.

BOSTON.	Ab	R	H	P	A	ST. LOUIS.	Ab	R	H	P	A
English,3b	5	1	2	1	2	J.M'tin,cf	5	1	2	4	0
W'stler,ss	5	1	2	3	4	Brown,2b	5	2	3	1	3
Johnson,lf	5	0	1	2	0	Padgett,rf	5	1	1	4	0
Cucc'llo,2b	4	0	1	5	3	M'wick,lf	5	2	3	2	0
E.M're,rf	4	1	1	4	0	Mize,1b	3	0	1	11	1
DiM'gio,cf	3	0	0	4	0	Gu'dge,3b	4	0	1	0	0
Fl'tch'r,1b	4	1	2	5	0	Duro'r,ss	3	1	1	1	3
Lopez,c	2	0	0	2	3	Ogr'ski,c	2	0	0	3	1
Fette,p	4	2	2	0	0	Owen,c	1	0	0	1	0
Turner,p	0	0	0	0	0	Ryba,p	1	0	1	0	1
						Harrell,p	0	0	0	0	0
						Winford,p	0	0	0	0	0
	36	5	11	*26	12		†37	7	13	27	9

*Two out when winning run scored.
†S. Martin batted for Ogrodowski and Selbert batted for Harrell in seventh; Frisch batted for Winford in ninth.

Boston ....102 000 200—5
St. Louis ....100 002 103—7

Error—J. Martin. Runs batted in—Cuccinello, Brown, English [2], Medwick [5], Fette, Warstler, J. Martin. Two base hits—Cuccinello, J. Martin, Durocher. Home runs—English, Medwick [2]. Sacrifices—Di Maggio, Lopez. Left on bases—Boston, 7; St. Louis, 7. Bases on balls—Fette, 3; Winford, 1. Struck out—Fette, 1; Ryba, 3. Hits—Fette, 10 in 7 2-3 innings; Turner, 3 in 1; Ryba, 10 in 6 1-3; Harrell, 0 in 2-3; Winford, 1 in 2. Winning pitcher—Winford. Losing pitcher—Turner. Umpires—Moran, Magerkurth, and Parker. Time—2:27. Attendance—3,246.

DODGERS, 4; PIRATES, 3.

Pittsburgh, Pa., June 19.—(AP)—Freddy Fitzsimmons, cast off less than two weeks ago by the New York Giants, turned in his second straight hurling victory for the Brooklyn Dodgers today when he beat Pittsburgh, 4 to 3.

BROOKLYN.	Ab	R	H	P	A	PITTSBURGH.	Ab	R	H	P	A
Cooney,cf	4	1	1	4	1	L.Wan'r,cf	4	1	2	2	0
Bucher,3b	3	0	0	0	0	Jensen,lf	3	0	0	1	0
Lav'o,2b	4	1	1	2	4	P.Wan'r,rf	3	0	1	1	0
Manush,rf	4	2	3	3	0	Vaugh'n,ss	4	0	0	5	4
Phelps,c	4	0	2	1	0	Suhr,1b	4	1	1	9	2
Stripp,1b	4	0	1	10	1	Todd,c	4	0	0	4	2
Winsett,lf	4	0	1	4	0	Handl'y,2b	3	0	0	3	5
English,ss	4	0	1	2	3	Young,3b	3	1	2	2	0
Fitz'ons,p	3	0	1	1	3	Swift,p	2	0	1	0	0
						Weaver,p	0	0	0	0	0
	34	4	11	27	12		*31	3	7	27	13

*Lucas batted for Swift in 7th.

Brooklyn ....000 102 001—4
Pittsburgh ....010 010 010—3

Runs batted in—Young, Swift, Phelps [3], Manush, P. Waner. Two base hits—Swift, Manush. Three base hits—Suhr, Manush. Stolen base—Stripp. Sacrifices—Bucher, Jensen. Double plays — English to Stripp; Vaughan to Handley to Suhr; Cooney to English. Left on bases—Brooklyn, 4; Pittsburgh, 4. Bases on balls—Fitzsimmons, 2. Struck out—Swift, 3; Fitzsimmons, 1; Weaver, 1. Passed ball—Phelps. Losing pitcher—Weaver. Umpires—Goetz, Reardon, and Pinelli. Time—1:38. Attendance—4,211.

EARLY WINS NO. 1 NET RANKING IN JUNIOR TOURNEY

David Early, New Trier High school student who holds the Suburban prep league tennis title, won top ranking among Chicago's junior tennis players when he finished undefeated in a tournament at Northwestern university yesterday. The tourney was under the auspices of the United States Lawn Tennis association.

Grover J. Daly Jr., 545 Vernon avenue, Glencoe, Ill., won the North Shore boys Davis cup championship yesterday, defeating Scott Ullrich of Evanston in the finals on the Northwestern university courts. The score was 7-5, 7-5.

Lyons, Whitehead Will Pitch Sox Double-Header

[Chicago Tribune Press Service.]

New York, June 19.—Joe McCarthy, the Yankee manager, doesn't favor pitching Lefty Gomez against the Sox, but because of a scarcity of able pitchers he must do it tomorrow in one game of the double-header. Monte Pearson, who has been out for several weeks with a bum arm, will appear in the other battle. Ted Lyons and John Whitehead will be the Sox mound performers.

Lou Gehrig, the Yankee iron man, celebrated his 34th birthday today. The occasion also marked the 1,859th consecutive American league game in which Tarzan has participated.

When the Yankee officials canceled yesterday's game despite sunshine they neglected to figure that they might encounter bum weather today. The sky was so dark and threatening that only 9,000 took a chance of being sprinkled.

After the game Luke Sewell went to a nearby clinic to have X-ray pictures taken of his index finger, which was bruised by a foul off Di Maggio's bat in the fourth inning. No fracture was revealed, but Sewell may be out for several days.

INTREPID SAILS AWAY ON TITLE QUEST

Intrepid, class A entrant in the annual Chicago to Michigan City race, as she set out yesterday on Lake Michigan. The yacht is owned by Fran Byrne and Bud Maloy and was first to finish in the race to the Indiana city. [TRIBUNE Photo.]

Canadians Win Military Jump Event at Show

The Canadian governor general's Horse Guard team won first place in the military jumping class in the Lake Forest horse show at the Onwentsia ring in Lake Forest yesterday afternoon. The Fort Sheridan team was second, Fort Leavenworth third, and the 124th Field Artillery fourth.

Summaries of yesterday's events follow:

THOROUGHBRED LIGHTWEIGHT HUNTERS—Won by Holystone, Mrs. L. A. Park, Tommy Kittridge; Gone Away, Rolling Rock farms, Tommy Spink, second; Wilmer, Longbeach stables, Miss Sally Ordway, third; Aute Up, Longbeach stables, Karey Rogers, fourth.

FIVE GAITED SADDLE HORSES, IN HAND—Won by Radium Flash, Dixiana; Ann Boleyn, Delaine farm, second; Swingtime Lady, Mandalane farms, third.

LADY'S PAIRS OF HARNESS HORSES—Won by Knight Bachelor, Bachelor King, Miss Judy King, Miss King; Braishfield Debonair-Potentilla, Miss Frances Dodge, Miss Dodge, second; Perfection-Selection, Nan Su farm, Mrs. Gilchrist, third.

OPEN JUMPING, 5 FOOT CLASS—Won by Bruce, Frank G. Reynolds, Mr. Gaffney; Blue Knight, Wallace Wakem, Wallace Wakem, second; Lady Norah, Lewis Bredin, Mrs. Lewis Bredin, third; The Master, Ethel Kendall Weil, Joe Cramer, fourth.

LADY'S SINGLE HARNESS PONIES—Won by Melbourne Swell, Dicksfield farm, Mrs. A. B. Dick Jr.; Monarch Swell, Dicksfield farm, Miss Helen Dick, second; La-La Success, Miss Judy King, Miss Judy King, third; Little Music, Glenholme farm, Jean Van Sinderen, fourth.

THREE GAITED SADDLE MARES—Won by Queen of Bourbon, Elaine Victor, Walter Burk; My Nu-Joy, Delaine farm, Lloyd Teater, second; Heart's Delight, H. Leslie Atlass, Arthur Naylor, third; Belle Gwendolyn, Sundail stable, William Larson, fourth.

C TEAMS OF THREE OFFICERS, JUMPING COURSE [Cumulative]—Won by Dunadry, Lieut. Cleland, Shaughrann, Lieut. Cleland, Starlight, Capt. Ogilvie, Canadian governor general's horse guard team. Harvest Moon, Capt. Jernigan, Cognac, Lieut. Chandler, Von Sleicher, Maj. Morris, Fort Sheridan, second; Hermosa Lad, Capt. Hains, Sampson, Capt. Comfort, Nike, Capt. Willey, Fort Leavenworth, third; Big Blaze, Lieut. Paschl, Slippery Elm, Capt. Mura, Guardsman, Lieut. Pon, 124th Field Artillery, fourth.

SINGLE HARNESS HORSES [Amateur to drive]—Won by Knight Bachelor, Miss Judy King, Miss King; Dingle Lady, Miss Frances M. Dodge, Miss Dodge, second.

PAIRS OF HUNTERS OR JUMPERS, SHOWN ABREAST—Won by Rector, Rolling Rock farms, Tommy Spink; Gone Away, Rolling Rock farms, Bill Vail; Sensation, Rolling Rock farms, Tommy Spink; Senegand, Rolling Rock farms, Bill Vail, second.

POLLI PITCHES SECOND NO HIT, NO RUN GAME

Jersey City, N. J., June 19.—(AP)—For the second time in his long career, Americus Polli made baseball's hall of fame today with a no hit, no run pitching performance.

Blanking the Jersey Giants without a hit, the 33 year old right hander, who failed to make the major league grade in trials with the New York Yankees and St. Louis Browns, hurled the Montreal Royals to a 6 to 0 victory in the first game of an International league double-header.

Polli's previous no hit performance was recorded in 1935, when, as a member of the Milwaukee Brewers of the American association he blanked St. Paul.

Minor Leagues

AMERICAN ASSOCIATION.

	W.	L.	Pct.		W.	L.	Pct.
Toledo	32	24	.571	Columbus	28	30	.483
Min'apolis	33	25	.569	Louisville	25	29	.463
Ind'napolis	30	25	.545	St. Paul	23	31	.426
Milwaukee	28	27	.509	Kas. City	21	29	.420

YESTERDAY'S RESULTS.

AMERICAN ASSOCIATION.
Toledo, 5; Milwaukee, 1.
Columbus, 15; Kansas City, 6.
St. Paul, 7; Louisville, 4.
Minneapolis, 8; Indianapolis, 3.

SOUTHERN ASSOCIATION.
Atlanta, 3; New Orleans, 1.
Nashville, 5; Little Rock, 4 [11 innings].
Memphis, 3; Knoxville, 1 [11 innings].
Chattanooga at Birmingham—Night game.
Birmingham, 5; Chattanooga, 0.

THREE-EYE LEAGUE.
Bloomington, 6; Decatur, 1. [Night games.]
Moline, 14; Peoria, 0.
Clinton, 5; Terre Haute, 0.

WESTERN LEAGUE.
Rock Island, 6; Cedar Rapids, 5.
Sioux City, 8; Davenport, 0.

TEXAS LEAGUE.
Beaumont, 3; Dallas, 0.
Fort Worth, 9; San Antonio, 4.
Tulsa, 9; Oklahoma City, 5.
Houston-Galveston not scheduled.

MAJOR LEAGUE AVERAGES

NATIONAL LEAGUE

[Including games of Thursday, June 17.]

TEAM BATTING.

	AB	R	H	HR	SB	Pct.
Chicago	**1747**	**267**	**504**	**33**	**33**	**.288**
St. Louis	1639	272	465	35	31	.284
Pittsburgh	1741	217	486	19	18	.279
Philadelphia	1770	258	492	36	20	.278
Brooklyn	1528	190	408	13	36	.267
New York	1771	231	465	39	28	.263
Cincinnati	1675	215	432	27	13	.258
Boston	1665	172	411	26	25	.247

INDIVIDUAL BATTING.

[Players in ten or more games.]

	AB	R	H	HR	RBI	Pct.
Ryba, St. L.	5	1	3	0	1	.600
Medwick, St. L.	185	44	77	12	55	.416
Hollingsworth, Cin	22	4	9	0	3	.409
Walters, Phil.	42	6	17	0	5	.405
Turner, Bos.	23	2	9	0	1	.391
Lucas, Pitt.	18	5	7	0	2	.389
Vaughan, Pitt.	196	32	74	3	37	.378
B. Jordan, Bos.,Cin	128	40	48	0	15	.375
Klein, Phil	104	22	39	4	23	.375
Bryant, Chi.	**16**	**6**	**6**	**0**	**1**	**.375**
Hassett, Brklyn.	137	20	50	1	18	.365
Mize, St. L.	156	24	56	8	38	.359
Wilson, Phil.	53	14	19	1	8	.358
Manush, Bklyn.	161	23	56	3	29	.348
P. Waner, Pitt.	197	37	68	1	19	.345
Jurges, Chi.	**141**	**15**	**48**	**0**	**28**	**.340**
Lombardi, Cin.	100	12	34	3	23	.340
Todd, Pitt.	184	21	62	3	23	.337
Herman, Chi.	**152**	**24**	**51**	**2**	**12**	**.336**
Brack, Bklyn.	161	32	54	2	18	.335
O'Dea, Chi.	**96**	**13**	**32**	**1**	**12**	**.333**
Whitney, Phil.	167	24	55	3	24	.329
Hartnett, Chi.	**79**	**11**	**26**	**2**	**14**	**.329**
Joe Moore, N. Y.	167	22	54	2	18	.323
Frey, Chi.	**62**	**13**	**20**	**0**	**6**	**.323**
H. Martin, Phil.	172	34	55	4	21	.320
Arnovich, Phil.	179	24	57	6	26	.318
Marty, Chi.	**148**	**23**	**47**	**4**	**23**	**.318**
Camilli, Phil.	107	20	34	9	21	.318
Lavagetto, Bkly.	145	15	46	2	21	.317
Demaree, Chi.	**203**	**34**	**64**	**5**	**44**	**.315**
J. Martin, St. L.	166	36	52	3	24	.313
Browne, Phil.	147	18	46	1	12	.313
VanderMeer, Cin.	13	2	4	0	0	.308
Bartell, N. Y.	216	38	66	11	37	.306
Cuccinello, Bos.	177	24	54	3	19	.305
Ripple, N. Y.	154	22	47	2	23	.305
Leslie, N. Y	30	2	9	0	3	.300
Kampouris, Cin.	138	24	41	12	35	.297
L. Waner, Pitt.	91	8	27	1	12	.297
Whitehead, N. Y.	185	22	54	4	21	.292
Mancuso, N. Y.	148	18	43	3	24	.291
F. Young, Pitt.	55	7	16	2	7	.291
Bordagaray, St. L.	131	18	38	1	18	.290
Padgett, St. L.	83	11	24	1	15	.289
Brown, St. L.	115	20	33	1	14	.287
Collins, Chi.	**217**	**34**	**62**	**7**	**28**	**.286**
R. Johnson, Bos.	21	2	6	1	4	.286
Hack, Chi.	**183**	**34**	**52**	**1**	**26**	**.284**
Handley, Pitt.	195	21	55	0	18	.282
Weintraub, Cin.	131	19	37	2	12	.282
Gutteridge, St. L.	103	25	29	5	19	.282
Galan, Chi.	**211**	**44**	**59**	**8**	**32**	**.280**
E. Moore, Bos.	192	23	53	7	26	.276
Cooney, Bklyn.	76	12	21	0	8	.276
Bottarini, Chi.	**22**	**1**	**6**	**1**	**4**	**.273**
Goodman, Cin.	178	29	48	3	27	.270
Fletcher, Bos.	174	17	47	0	11	.270
T. Moore, St. L.	116	19	31	1	10	.267
Berger, Bos., N.Y.	117	15	31	5	24	.265
McCarthy, N. Y.	179	22	47	3	22	.263
Winsett, Bklyn.	130	12	34	2	12	.262
John Moore, Phil.	107	15	28	3	20	.262
G. Davis, N. Y.	65	17	17	0	6	.262
Bowman, Pitt.	23	0	6	0	4	.261
Suhr, Pitt.	177	15	46	2	34	.260
Garms, Bos.	177	18	46	1	14	.260
Jensen, Pitt.	225	38	58	4	15	.258
Cuyler, Cin.	160	25	41	0	9	.256
V. Davis, Cin.	110	10	28	1	18	.255
S. Martin, St. L.	91	17	23	0	7	.253
Outlaw, Cin.	123	16	31	0	7	.252
Scarsella, Cin.	68	6	17	0	6	.250
Malinosky, Bklyn.	64	6	16	0	2	.250
Warneke, St. L.	24	5	6	0	2	.250
Gumbert, N. Y.	16	1	4	1	2	.250
DiMaggio, Bos.	189	17	47	6	17	.249
Norris, Phil.	86	12	21	1	10	.244
Chiozza, N. Y.	216	27	52	1	8	.241
Phelps, Bklyn.	67	5	16	2	11	.239
Bucher, Bklyn.	81	9	19	0	8	.235
D. Young, Phil.	116	14	27	0	10	.233
Hubbell, N. Y.	30	3	7	0	3	.233
Stripp, Bklyn.	78	10	18	1	7	.231
Frisch, St. L.	26	3	6	0	2	.231
Warstler, Bos.	174	14	40	0	10	.230
Dickshot, Pitt.	133	18	30	2	19	.226
Grace, Phil.	76	9	17	3	15	.224
Atwood, Phil.	85	12	19	1	13	.224
Derringer, Cin.	18	0	4	0	3	.222
Ott, N. Y.	180	23	39	10	27	.217
Lopez, Bos.	166	17	36	2	14	.217
Spencer, Bklyn.	60	4	13	0	2	.217
Walker, Cin.	93	13	20	0	5	.215
Mungo, Bklyn.	42	3	9	0	7	.214
Fette, Bos.	33	2	7	0	3	.212
Scharein, Phil.	176	17	37	0	21	.210
Root, Chi.	**29**	**3**	**6**	**0**	**2**	**.207**
Hafey, Cin.	29	4	6	1	5	.207
LaMaster, Phil.	34	2	7	0	1	.206
E. English, Bklyn.	118	20	24	0	13	.203
Durocher, St. L.	154	11	31	1	15	.201
Shoun, Chi.	**20**	**3**	**4**	**0**	**1**	**.200**
Morgan, Bklyn.	25	3	5	0	2	.200
J. Dean, St. L.	40	3	8	0	2	.200
Ogrodowski, St. L.	121	18	24	2	13	.198
Gelbert, Cin.	96	11	19	1	13	.198
Owen, St. L.	41	2	8	0	2	.195
Riggs, Cin.	83	8	16	3	8	.193
Myers, Cin.	78	6	15	1	7	.192
Siebert, St. L.	37	3	7	0	2	.189
Cavarretta, Chi.	**45**	**2**	**8**	**0**	**4**	**.178**
Stainback, Chi.	**30**	**3**	**4**	**0**	**1**	**.133**

PITCHERS' RECORDS.

	W.	L.		W.	L.
Bryant, Chi.	**5**	**0**	Tobin, Pitt.	1	1
Coffman, N. Y.	1	0	Swift, Pit.	4	5
Brown, Pitts.	1	0	R. Davis, Cin	3	4
Haines, St. L.	1	0	Brandt, Pits.	3	4
Shoun, Chi.	**5**	**1**	**French, Chi.**	**3**	**4**
Lucas, Pitt.	4	1	LaMaster, Phil.	6	9
Castleman, N.Y.	7	2	Grissom, Cin.	4	6
Warneke, St. L.	7	2	Weiland, St. L.	4	6
Hubbell, N. Y.	8	3	Gumbert, N. Y.	2	3
Blanton, Pitt.	7	3	Passeau, Phil.	5	8
Fette, Bos.	7	3	Hamlin, Bklyn.	2	4
Mungo, Bklyn.	8	4	Hallahan, Cin.	2	4
Root, Chi.	**4**	**2**	Bauers, Pitt.	1	2
Ryba, St. L.	2	1	Si Johns'n, St.L.	1	2
J. Dean, St. L.	9	5	Winford, St. L.	1	2
Turner, Bos.	5	3	Syl John'n, Phil.	1	2
Walters, Phil.	6	4	Bush, Bos.	3	7
V. DerMeer, Cin.	3	2	Henshaw, Bkly.	2	5
Frankh'se, Brk.	3	2	M'Fayden, Bos	3	8
Carleton, Chi.	**3**	**2**	Hoyt, Pitt. Brk.	1	3
Fitzs'ons, N.Y. Br	3	2	Harrell, St. L.	1	3
Schu'acher, N.Y.	7	5	Schott, Cin.	1	3
Bowman, Pitt.	5	4	Hutchin'n, Bos.	1	4
Lee, Chi.	**6**	**5**	Mulcahy, Phil.	1	5
Parmelee, Chi.	**5**	**5**	Derringer, Cin.	1	5
Melton, N. Y.	4	4	L. Moore, Cin.	0	3
Holling'rth, Cin	3	3	Lannig, Bos.	0	2
Butcher, Bklyn.	2	2	Birkofer, Bkly.	0	2
Jorgens, Phil.	1	1	Jeffcoat, Bklyn.	0	1
Al Smith, N.Y.	1	1	Baker, Br., N.Y.	0	1
Weir, Bos.	1	1			

AMERICAN LEAGUE.

[Including games of Thursday, June 17.]

TEAM BATTING.

	AB	R	H	HR	SB	Pct.
St. Louis	1,729	234	503	26	18	.291
Detroit	1,873	304	535	40	25	.286
New York	1,776	297	506	52	22	.285
Boston	1,614	256	451	29	32	.283
Chicago	**1,751**	**276**	**494**	**20**	**30**	**.282**
Cleveland	1,645	259	460	29	40	.280
Washington	1,796	238	494	17	15	.275
Philadelphia	1,615	198	418	27	29	.259

INDIVIDUAL BATTING.

[Players in ten or more games.]

	AB	R	H	HR	RBI	Pct.
Nelson, Phil.	24	3	10	0	2	.417
Heving, Clev.	5	1	2	0	1	.400
Gehrig, N. Y.	188	39	74	10	39	.394
Travis, Wash.	98	12	37	1	10	.378
Bell, St. L.	202	33	75	6	39	.371
Greenberg, Det.	201	51	73	15	60	.363
Bridges, Det.	36	5	13	0	5	.361
G. Walker, Det.	222	41	80	9	57	.360
W. Ferrell, Bos.-W.	45	7	16	1	12	.356
Linke, Wash	17	4	6	0	0	.353
Di Maggio, N. Y.	189	42	66	14	50	.349
Hornsby, St. L.	52	7	18	1	10	.346
Cronin, Bos.	172	35	59	4	34	.343
Cramer, Bos.	143	26	49	0	16	.343
Gehringer, Det	153	36	52	2	27	.340
Bonura, Chi.	**204**	**38**	**69**	**11**	**61**	**.338**
Stone, Wash.	191	27	64	2	32	.335
Clift, St. L.	182	25	61	11	39	.335
Lary, Clev.	205	41	67	3	25	.327
Averill, Clev.	191	43	62	8	36	.325
Radcliff, Chi	**163**	**33**	**53**	**1**	**20**	**.325**
Kreevich, Chi.	**160**	**22**	**52**	**2**	**21**	**.325**
Myer, Wash.	156	19	50	0	23	.321
West, St. L.	140	24	45	1	19	.321
Kroner, Clev.	28	3	9	0	6	.321
Selkirk, N. Y.	153	30	49	11	38	.320
McNair, Bos.	122	15	39	2	20	.320
Vosmik, St. L.	205	29	65	2	37	.317
Lawson, Det.	38	5	12	0	2	.316
Appling, Ch.	**188**	**35**	**59**	**0**	**27**	**.314**
Moses, Phil.	203	28	63	9	29	.310
Higgins, Bos.	178	29	55	3	30	.309
Huffman, St. L.	68	9	21	0	9	.309
Cochran, Det.	98	27	30	2	12	.306
Solters, Clev.	175	19	53	3	34	.303
Pytlak, Clev.	136	20	41	0	17	.301
R. Ferrell, Bos.-Wa.	83	10	25	1	7	.301
Mills, Bos.	137	22	41	2	20	.299
F. Walker, Chi.	**198**	**37**	**59**	**0**	**23**	**.298**
Davis, St. L.	151	31	45	0	9	.298
Trotsky, Clev.	189	30	56	8	35	.296
Weaver, Wash.	27	3	8	0	3	.296
Carey, St. L.	130	16	38	1	12	.292
Werber, Phil.	139	18	40	2	21	.288
Desautels, Bos.	80	11	23	0	8	.288
Rothrock, Phil.	115	16	33	0	10	.287
Henrich, N. Y.	101	20	29	1	17	.287
Owen, Det.	105	10	30	0	11	.286
E. Allen, St. L.	84	10	24	0	6	.286
Fox, Det.	176	25	50	3	23	.284
Hughes, Clev.	138	25	39	1	21	.283
Sewell, Chi.	**157**	**20**	**44**	**1**	**26**	**.280**
Campbell, Clev.	79	15	22	1	9	.278
Smith, Phil.	18	2	5	0	1	.278
Kuhel, Wash.	206	26	57	3	24	.277
Lewis, Wash.	224	34	62	5	20	.277
Hayworth, Det.	29	3	8	0	1	.276
Rolfe, N. Y.	218	42	60	1	16	.275
Knickerb'ker, St.L.	200	19	55	2	21	.275
Rosenthal, Chi.	**62**	**14**	**17**	**0**	**6**	**.274**
Simmons, Wash.	198	28	54	3	36	.273
R. Johnson, Phil.	150	28	41	9	28	.273
Hale, Clev.	177	24	47	2	24	.266
Foxx, Bos.	162	28	43	12	45	.265
Bluege, Wash.	98	9	26	1	12	.265
Mihalic, Wash.	34	4	9	0	2	.265
Dickey, N. Y.	182	25	48	4	35	.264
Brucker, Phil.	72	8	19	0	5	.264
Rogell, Det.	206	30	54	4	23	.262
Crosetti, N. Y.	208	42	54	5	16	.260
Peters, Phil.	77	5	20	0	5	.260
Goslin, Det.	113	15	29	1	20	.257
Chapman, Wash.-B.	160	25	41	0	16	.256
Lazzeri, N. Y.	185	25	47	5	27	.254
Piet, Chi.	**146**	**19**	**37**	**2**	**19**	**.253**
Hoag, N. Y.	83	5	21	0	9	.253
Hayes, Chi.	**192**	**19**	**48**	**0**	**33**	**.250**
C. Brown, Chi.	**8**	**0**	**2**	**0**	**1**	**.250**
Newsome, Phil.	172	22	43	0	8	.250
Almada, Bos.-Wash.	132	21	33	1	9	.250
F. Hayes, Phil.	100	12	25	3	17	.250
Sullivan, Clev.	44	8	11	1	6	.250
Millies, Wash.	64	6	16	0	11	.250
Marcum, Bos.	32	5	8	0	5	.250
L. Brown, Clev.	12	0	3	0	0	.250
Dallesandro, Bos.	57	9	14	0	4	.246
Tebbetts, Det.	69	6	17	2	11	.246
Dean, Phil.	163	19	40	2	20	.245
Auker, Det.	25	6	6	0	1	.240
Appleton, Wash.	25	1	6	0	7	.240
Gaffke, Bos.	113	21	27	2	22	.239
Ruffing, N. Y.	34	3	8	1	5	.235
Berger, Chi.	**43**	**7**	**10**	**2**	**4**	**.233**
Sington, Wash.	30	3	7	0	1	.233
Doerr, Bos.	70	11	16	1	9	.229
Weatherly, Clev.	76	11	17	2	5	.224
Hill, Wash.	58	16	13	1	1	.224
White, Det.	126	24	28	0	8	.222
Murphy, N. Y.	9	0	2	0	2	.222
Ostermueller, Bos.	9	2	2	0	1	.222
Cascarella, Wash.	9	0	2	0	0	.222
Hemsley, St. L.	121	12	26	0	9	.215
Bottomley, St. L.	52	5	11	1	5	.212
York, Det.	52	3	11	1	7	.212
Gill, Det.	19	2	4	0	1	.211
Finney, Phil.	95	11	18	0	4	.189

PITCHERS' RECORDS.

	W	L		W	L
Allen, Clev.	4	0	Auker, Det.	4	4
Pearson, N. Y.	4	0	Andrews, Clev.	2	2
Williams, Phil.	2	0	Blake, St. L.	2	2
McKain, Bos.	2	0	Linke, Wash.	1	1
Poffenb'ger, Det.	2	0	**C. Brown, Chi.**	**1**	**1**
Van Atta	1	0	Ross, Phil.	1	1
Wyatt, Clev.	1	0	**Cain, Chi.**	**1**	**1**
Lawson, Det.	9	1	Malone, N. Y.	1	1
Ruffing, N. Y.	6	1	W. Ferrell, B.-W.	5	6
Hudlin, Clev	6	1	Hildebrand, St.L.	3	4
Whitehead, Chi.	**4**	**1**	Walberg, Bos.	3	4
Bridges, Det.	7	2	Russell, Det.	2	3
Murphy, N. Y.	3	1	Walkup, St.L.	3	5
Marcum, Bos.	6	3	Caster, Phil.	4	7
Hadley, N. Y.	4	2	Hogsett, St. L.	3	6
Whitehill, Clev.	4	2	Wade, Det.	2	4
Wilson, Bos.	4	2	Fischer, Cl.-Wa.	2	4
Gill, Det.	2	1	Thomas, Phil.	2	4
Makosky, N. Y.	2	1	Nelson, Phil.	2	4
Stratton, Chi.	**7**	**4**	Coffman, Det.	1	2
Weaver, Wash.	5	3	Knott, St. L.	3	7
Lee, Chi.	**3**	**2**	Bonetti, St. L.	2	5
Dietrich, Chi.	**3**	**2**	Appleton, Wash.	3	8
Chandler, N. Y.	3	2	L. Brown, Clev.	1	3
Heving, Clev.	3	2	Broaca, N. Y.	1	4
Gomez, N. Y.	7	5	Galehouse, Clev.	1	6
Grove, Bos.	4	3	Smith, Phil.	0	6
Lyons, Chi.	**4**	**3**	Cascarella, Wash.	0	5
Newsom, W.-B.	5	4	**Rigney, Chi.**	**0**	**4**
Kennedy, Chi.	**5**	**4**	Ostermueller, Bos	0	4
Kelley, Phil.	7	6	Rowe, Det.	0	3
DeShong, Wash.	5	5	Turbeville, Phil.	0	1
Harder, Clev.	4	4			

Intrepid First to Finish in Yacht Race

(Picture on Page 3, Sports.)

Intrepid, Fran Byrne's and Bud Malloy's 55 foot racing sloop, was first to finish the 38 mile course in the annual Chicago-Michigan City yacht race yesterday. Because of tacking across the lake Intrepid was forced to sail about 70 miles.

Although the sloop was the first to cross the finish line, it was so closely followed by other racing and cruising yachts that it lost out officially on corrected time. Intrepid was the last of the fleet of 72 sailing yachts to start.

Warrior Second Across.

An eight meter class racer, Warrior, owned by Fred Wacker of the Chicago Y. C., was second to finish, less than three minutes after Intrepid. Warrior, however, beat Intrepid on corrected time. The first cuising boat, Bagheera, was third in line at the finish. The wind did not suit a heavy schooner such as the Bagheera, but owner-skipper John T. Snite steered in on a reach along the southern shore.

Edythe II., in its first race, was fourth to finish. As Edythe II., a cutter 40 feet long, is in class C of the cruising division, its rating won it the cruising division time prize. Edythe II. is owned by M. B. Salisbury of the Sheridan Shore and Chicago Yacht clubs.

Atalanta Unofficially Picked.

The race committee unofficially announced that the racing division time prize was won by Atalanta, a Chicago Y. C. sloop in the R. class. Atalanta was fifth to finish, but rates two classes lower than Intrepid, which it defeated on time allowance. The sloop is owned by the Karas-Latimer syndicate.

The closest finish was between two racing sloops of approximately the same size. Princess, Mackinac winner, was within a few feet of the finish line when Yankee, an R class boat, cut inside the course to beat Princess by twelve seconds.

Broken Bone in Hand to Bench Al Simmons

Washington, D. C., June 19.—(AP)—X-ray pictures disclosed today that a bone in Al Simmons' left hand was broken when he was hit yesterday by a high throw from Pitcher Oral Hildebrand of St. Louis. Physicians said the Washington outfielder would be out of the lineup for about two weeks.

Al Lehman Shoots 74 to Win Acacia Whoopee Day Golf

Al Lehman won Acacia's annual Whoopee day golf tournament yesterday with a 18 hole score of 37—37—74. Mel Johnson won low gross for guests with 39—37—76. Other winners of low gross prizes were Harry Vitense of the home club 42—39—81 and Nat Armel, a guest, 39—40—79.

Harry Hammond won low net for members with 94—26—68. Jack Hale was second with 84—15—69. Other members who won low net prizes were George Bauerle, 101—30—71; C. H. Beardsley, 85—14—71; R. J. Beardon, 82—9—73; T. O. Miesner, 90—16—74, and E. G. Derby, 93—19—74.

Jerry Kalal won low net for guests with 94—25—69. Second place went to A. E. Fiala, 88—18—70, and G. M. Collins was third with 90—18—72. Other prize winners were L. E. Huck, 98—22—76 and C. M. Hodge, 102—26—76.

Home Run Leaders

Greenberg, Tigers	15	Foxx, Red Sox	12
Dimaggio, Yankees	14	Kampouris, Reds	12
Medwick, Cards	14		

CHET LAABS HITS HOME RUN, TRIPLE; TIGERS WIN, 8 TO 6

Drives In Five Runs to Whip Athletics.

Philadelphia, Pa., June 19.—(AP)—Chet Laabs hit a home run and triple today to drive in five runs and lead the Detroit Tigers to an 8 to 6 victory over the Athletics.

With the Tigers two runs behind in the fifth, Laabs hit his home run with two on to put Detroit in front, 6 to 5. In the ninth, after Bill Werber's sixth inning single had tied the score, Laabs tripled with two mates on base for the winning runs.

The Tigers made 13 hits off three Philadelphia pitchers, while the Macks made nine off two hurlers. It was the A's fifth straight defeat. Frankie Hayes hit a homer for the Athletics in the fourth.

DETROIT.	Ab	R	H	P	A	PHILADELPHIA.	Ab	R	H	P	A
Fox,cf	5	0	0	5	0	Rothr'k,cf	5	0	2	3	0
Rogell,ss	3	1	1	1	0	Finney,lf	4	0	0	4	0
Geh'ger,2b	5	1	3	3	5	Werber,3b	2	0	1	1	1
Gr'berg,1b	5	1	2	6	1	Moses,rf	5	0	0	3	0
Walker,rf	4	1	2	1	0	Ambler,2b	4	0	1	2	2
York,3b	4	2	1	3	0	Dean,1b	5	1	1	6	0
Laabs,lf	5	1	2	6	0	N'some,ss	3	1	1	1	4
Tebbetts,c	5	0	1	1	1	Hayes,c	4	2	2	7	0
Lawson,p	2	1	0	1	2	Ross,p	0	0	0	0	0
Coffman,p	2	0	1	0	1	T'beville,p	0	0	0	0	0
						Nelson,p	3	2	1	0	1
	40	8	13	27	10		35	6	9	27	8

Detroit ....210 030 002—8
Philadelphia ....040 101 000—6

Errors—Walker, Laabs. Runs batted in—Gehringer [2], Greenberg, Newsome [2], Nelson, Hayes, Laabs [5], Werber. Two base hits—Gehringer, Dean. Three base hit—Laabs. Home runs—Hayes, Laabs. Stolen bases—Werber, Greenberg. Left on bases—Detroit, 9; Philadelphia, 9. Base on balls—Ross, 1; Turbeville, 1; Lawson, 2; Coffman, 5; Nelson, 2. Struck out—Nelson, 6. Hits—Ross, 3 in 1-3 innings; Lawson, 6 in 3 [none out in 4th]; Turbeville, 2 in 1 1-3; Coffman, 3 in 6; Nelson, 8 in 7 1-3. Winning pitcher—Coffman. Losing pitcher—Nelson. Umpires—Ormsby and Owens. Attendance, 3,500. Time, 2:17.

SENATORS, 2; BROWNS, 1.

Washington, D. C., June 19.—(AP)—Monte Weaver scored his sixth pitching triumph of the year today when Washington defeated St. Louis, 2 to 1.

Weaver gave up only seven hits. With two out and two on in the ninth he was replaced by Carl Fischer, who retired the side without scoring.

ST. LOUIS.	Ab	R	H	P	A	WASHINGTON.	Ab	R	H	P	A
Davis,1b	3	0	2	12	0	Almada,cf	4	0	1	2	0
West,cf	4	0	1	3	0	Lewis,3b	4	0	1	1	3
Vosmik,lf	4	0	0	1	0	Kuhel,1b	4	0	0	8	0
Bell,rf	4	0	0	1	0	Stone,lf	3	2	2	3	0
Clift,3b	4	0	1	3	1	Sington,rf	3	0	1	2	0
K'b'cker,ss	3	0	0	1	3	Travis,ss	3	0	0	2	3
Huffman,c	4	0	1	1	0	Myer,2b	4	0	0	3	2
Carey,2b	4	1	1	3	5	R.Ferrell,c	2	0	0	6	0
Bonetti,p	3	0	1	0	4	Weaver,p	3	0	2	0	2
						Fischer,p	0	0	0	0	0
	*33	1	7	24	13		30	2	7	27	10

*Allen batted for Bonetti in ninth.

St. Louis ....000 000 100—1
Washington ....001 000 01*—2

Runs batted in—Sington, West, Myer. Two base hits—Stone [2]. Three base hits—Sington, West. Sacrifices—West, Sington. Left on bases—St. Louis, 10; Washington, 10. Bases on balls—Bonetti, 5; Weaver, 4. Struck out—Bonetti, 1; Weaver, 3. Hits—Weaver, 7 in 8 2-3 innings; Fischer, 0 in 1-3. Winning pitcher—Weaver. Umpires—Dineen, Quinn, and Hubbard. Time—1:50.

Cubs, French Win 2-1 Duel from Phillies

[Continued from first sports page.]

fifth. Scharein ended this scoring opportunity with a bouncer to Hack.

Phils Escape Shutout.

Camilli got the Phillies out of the zero stripe with one out in the seventh when he banged his eleventh homer of the year and second of the series into the stand in left center. Arnovich followed with a single to center, but Whitney hit into a double play.

LaMaster stepped out of the picture in the first half of the eighth inning with a record of four singles against him. With two out in the eighth, Norris batted for the able little lefty and supplied the third out with a tap to Hack.

Jorgens took over the pitching job at the start of the home eighth. Galan flied to Martin, and Whitney made a nice play to throw out Herman. Collins tapped to Young.

Clay Bryant, National league's leading pitcher, with a record of five victories and no defeats for the Cubs, will make his second start of the season this afternoon against the Phillies. His other start was in St. Louis against Dizzy Dean. And folks say that his victory on that occasion made a new athlete of him. His great pitching since seems to support the analysis.

A crowd of 11,021 paying guests seemed grateful for the return of warm weather yesterday.

Wayne LaMaster, losing pitcher yesterday, has started two games in Chicago. He won 6 to 1 in the first of these, allowing three hits. Though he lost yesterday, he allowed only four hits in the seven innings he worked. Seven hits in 16 innings is not bad pitching.

Rip Collins, for years a switch hitter, batted left handed against the left handed La Master his first two times up yesterday and fizzled. His third time up he switched and made the only Cub hit excepting the one in the victorious second inning.

TRINER NAMED HEAD OF SOCCER GROUP AGAIN

Cleveland, O., June 19.—(AP)—Officers of the United States Football association, a soccer organization, were reelected at the closing session of the 24th annual meeting of the association today.

The officers were headed by President Joseph Triner of Chicago, chairman of the Illinois state athletic commission.

The convention voted to sever relations with the United States Soccer Referees' association after the two organizations had worked in accord for 22 years.

That's the Spirit!

CHICAGO.

	AB	R	H	RBI	PO	A	E
Radcliff, lf	4	1	3	1	1	0	0
Kreevich, cf	5	1	1	4	0	0	0
Walker, rf	3	0	0	0	3	0	0
Bonura, 1b	4	0	0	0	11	2	0
Appling, ss	4	0	0	0	3	4	0
Hayes, 2b	3	0	0	0	3	0	0
Piet, 3b	3	1	1	0	0	3	0
Sewell, c	2	0	2	0	2	0	0
Shea, c	0	0	0	0	2	0	0
Rensa, c	0	0	0	0	1	0	0
Lee, p	3	1	1	0	1	1	0
Brown, p	0	0	0	0	0	0	0
†Haas	1	0	1	0	0	0	0
‡Berger	0	1	0	0	0	0	0
	*33	5	9	5	27	10	0

NEW YORK.

	AB	R	H	RBI	PO	A	E
Crosetti, ss	5	0	2	0	2	4	0
Rolfe, 3b	3	1	1	0	0	4	0
Di Maggio, cf	4	0	1	0	4	1	0
Gehrig, 1b	4	0	0	1	10	0	0
Dickey, c	4	0	0	0	6	1	0
Powell, lf	4	1	2	0	0	0	0
Selkirk, rf	3	0	1	1	1	0	0
Lazzeri, 2b	4	0	1	0	2	5	0
Ruffing, p	3	0	0	0	2	1	0
§Saltzgaver	0	0	0	0	0	0	0
	34	2	8	2	27	16	0

*Rosenthal batted for Shea in ninth.
†Haas batted for Lee in ninth.
‡Berger ran for Haas in ninth.
§Saltzgaver ran for Ruffing in ninth.

Chicago ....000 010 004—5
New York ....000 000 110—2

Two base hits—Radcliff [2], Sewell, Lee, Powell [2]. Home run—Kreevich. Stolen bases—Kreevich, Selkirk, Lazzeri. Double plays—Bonura to Appling; Rolfe to Lazzeri to Gehrig; Lazzeri to Crosetti to Gehrig. Left on bases—Chicago, 7; New York, 8. Struck out—Lee, 4; Brown, 1; Ruffing, 4. Bases on balls—Lee, 2; Brown, 1; Ruffing, 6. Hits—Lee, 7 in 8 innings; Brown, 1 in 1. Winning pitcher—Lee. Time—2:18. Umpires—Summers, Kolls, Basil.

Mills Will Face Collegians in 2 Games Today

The Chicago Mills, vanquished in their last three starts by the House of David, will attempt to return to the victory column at Mills stadium this afternoon, where they are to meet the Giant Collegians of Piney Wood, Miss., in a double-header. The first game will start at 1:30.

Lefty Sullivan is to pitch the first game for the Mills, with Jim Vaughn working the second. The Giant Collegians have won 135 of their last 160 games, numbering among their victims the House of David, the American Giants, and the Pittsburgh Crawfords.

Meanwhile baseball history will be rewritten at the Spencer Coals' park, where the Coals meet the Chicago Giants and two teams of old timers will play an exhibition to finance a community fireworks display at Portage park on July 4. The old timers' lineup will include such former stars as Jimmy Archer, Mordecai Brown, Joe Benz, Rube Erhardt, Doug McWeeney, Charlie Pechous, Eddie Stack, Paddy Driscoll, Ed Sweeney, and a dozen other bygone stars.

In the Coals-Chicago Giants' game either Lefty Stevens or Marvin Carlson will be assigned to pitch the Coals to their 17th straight victory, while Joe Green, the Giants' manager, can call on either John Clay or Lefty Donaldson. Harris Roedigner will play right field for the Coals.

Chester Sullivan has taken the Chicago Firemen to Fort Wayne, Ind., for two games today with the International Harvester team. Bill Prussing and Jim O'Neill will pitch for the Firemen.

SOX SNAP LOSING STREAK WITH 4 RUNS IN NINTH

Kreevich Hits Homer to Break Tie.

[Continued from first sports page.]

equally speedy throw to Dickey, nipping Hayes on a close play.

Radcliff was in action for the third time in the fifth and this time something happened, although he was only partly involved. Lee shocked Ruffing by doubling over third base to start the inning. Radcliff promptly clipped a single through short, and, as there were no outs and Di Maggio's arm deserved respect, Lee halted at third. Kreevich sent a fly to center, but it was so distant that the throwing skill of the sprightly Italian didn't have to be reckoned with. Lee scored standing up. Then the incident closed abruptly on Walker's grounder, which was turned into a double play.

Rolfe did all the Yankee base running, such as it was, during the first four innings. He walked after Crosetti had fanned to open the first inning, but Di Maggio flied to Radcliff and Gehrig popped to Appling. Lee didn't encounter another interruption until Rolfe came up to start the fourth and singled to left for the first hit. He was forced by Di Maggio after a foul off the latter's bat had shelved Catcher Luke Sewell with a bruised right hand. Gehrig then bounced to Bonura, who stepped on first and threw to Appling in time to double Di Maggio going into second.

Yanks Start Moving.

Nothing grew from a pass to Selkirk with two out in the fifth, and a scratch single by Crosetti with one out in the sixth amounted to nothing. But in the seventh after he had set down Gehrig and Dickey on taps to Bonura, Lee ran into the aforementioned jam. The annoyance began with Powell's double to left. He scored the tying run on Selkirk's single to center. Selkirk stole second and went to third on Lazzeri's dinky single in front of the plate. Lazzeri also stole second, but the threat was erased on Ruffing's bounder to Bonura.

The eighth, which gave the Yanks a one run lead for a few minutes, got under way on Crosetti's single to left. Rolfe tried to bunt him to second, but forced him instead. Di Maggio emerged from a 13 time at bat slump by singling to left and Rolfe, showing no fear of Radcliff's arm, raced to third. On the first pitch Gehrig lined into Walker's hands and Rolfe scored without hurrying. Lee then fanned Dickey.

Brown Gets Scare.

Brown didn't complete his ninth inning rescue job without meeting up with trouble. Powell boomed a double to right, but Brown proceeded cautiously to get Selkirk on a foul to Bonura and Lazzeri on strikes. Ruffing drew a pass, but the finish came a moment later on Crosetti's grounder to Appling.

LAMON METHODIST WINS.

Lamon Methodist beat Central Avenue Baptist, 7 to 3, yesterday in the Church A. A. league. Trinity Evangelical Lutheran defeated Irving Park Baptist, 8 to 4.

MANDEL'S

MONDAY AND TUESDAY FOR THE BRADDOCK-LOUIS FIGHT

Save 1/3 to 1/2 on Field Glasses

EVERY SEAT A RINGSIDE SEAT WITH MANDEL'S FIELD GLASSES

ONLY $1.95 CHICAGOAN—Plenty of power and field of vision. All metal glass; black, nickel trim.

ONLY $2.95 NEW YORKER—A marvel. Black leather covered, nickel trimmed. Gives clear detail. $3.95

ONLY $3.95 with case WINNER—A beauty ... all leather covered, with leather case. Brilliant, sharp detail, and extra wide field of vision. $5.95

ONLY $5.95 with case CHAMPION—Excellent ground and polished lenses afford wide, clear field of vision. Black leather covered. Powerful, compact!

Mail and phone orders filled.

MANDEL'S OPTICAL SECTION—FIRST FLOOR—WABASH

Cubs Win, 2-1, and Increase Lead in Pennant Race—28,000 See Dawn Play Win Derby

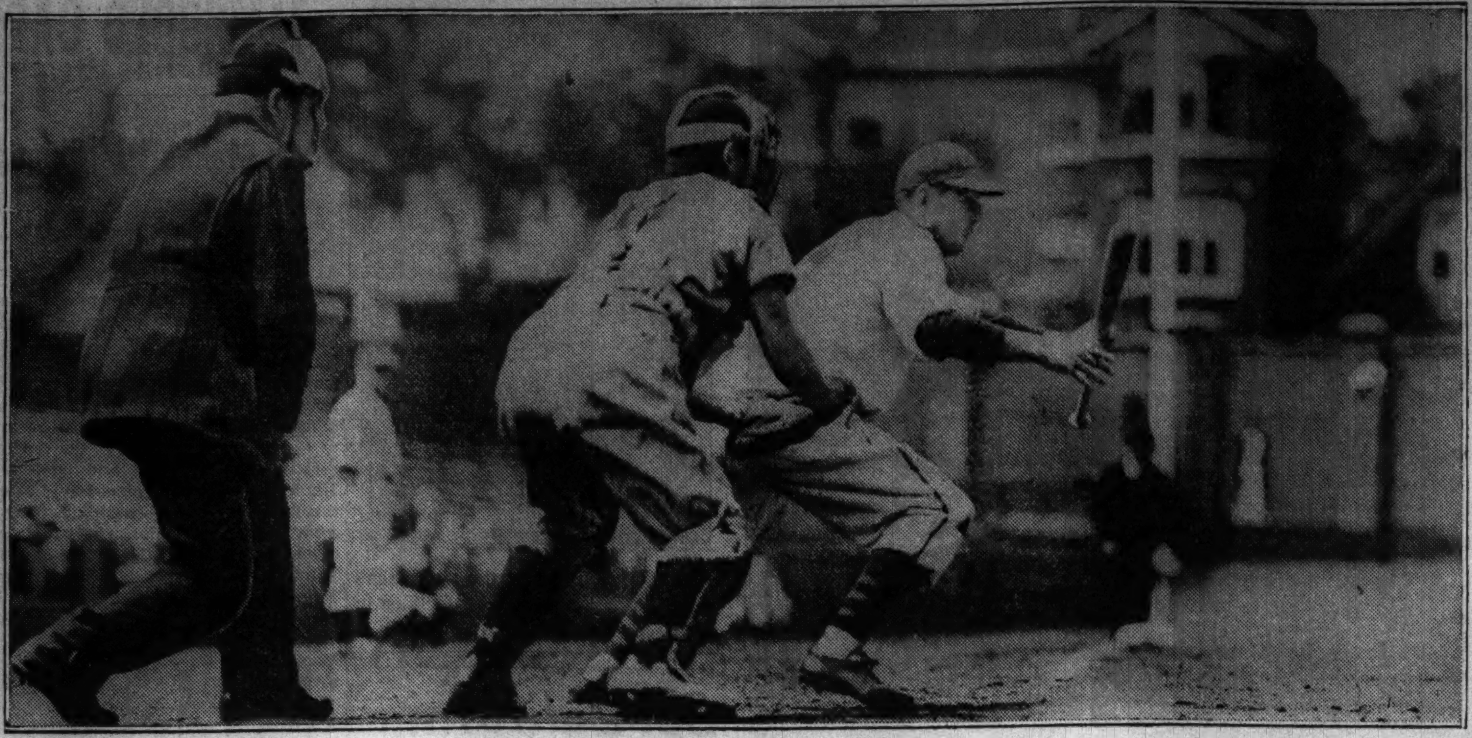

[TRIBUNE Photo.]

WHEN CUBS TOOK ANOTHER CLOSE BATTLE FROM PHILLIES—Larry French, whose pitching stopped the Philadelphia National leaguers, tried to bunt in the profitable second inning that netted the Cubs a pair of runs and a 2 to 1 triumph yesterday. The bunt failed and French later flied out. The Philly catcher is Bill Atwood and the umpire is George Magerkurth. The victory increased the Cubs' lead over the New York Giants.
(Story on page 1, Sports.)

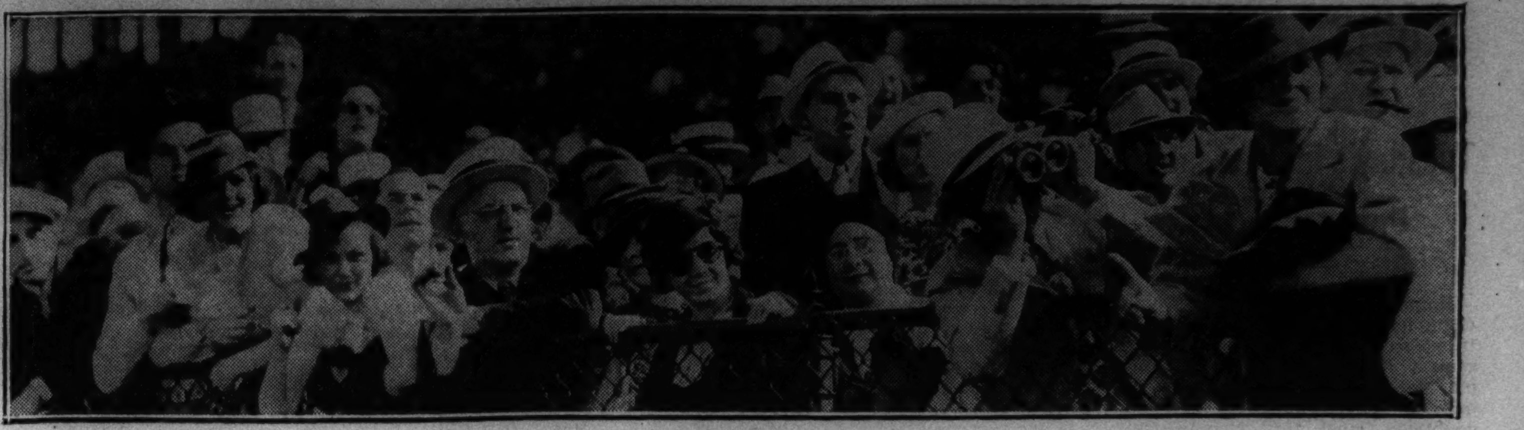

[TRIBUNE Photo.]

ALONG THE RAIL AT WASHINGTON PARK—The camera catches different expressions of the railbirds during yesterday's American Derby program. A crowd of 28,000 was present and many backed Dawn Play, the filly which won the day's feature race of a mile and a quarter for three year olds. It was an ideal day for racing—if you had a few winners.
(Story on page 1, Sports.)

[TRIBUNE Photo.]

IN THE CLUBHOUSE—Mayor Edward J. Kelly, left, and Warren Wright, Chicago sportsman, who owns the Calumet Farm stable, chat during the races. Mr. Wright is a director of the Arlington Park track, which opens June 26.
(Story on page 1, Sports.)

[TRIBUNE Photo.]

LUCK CHANGES—Mrs. Ethel V. Mars, whose Case Ace could do no better than fourth in the American Derby. Her horses have done well in other rich races, however.
(Story on page 1, Sports.)

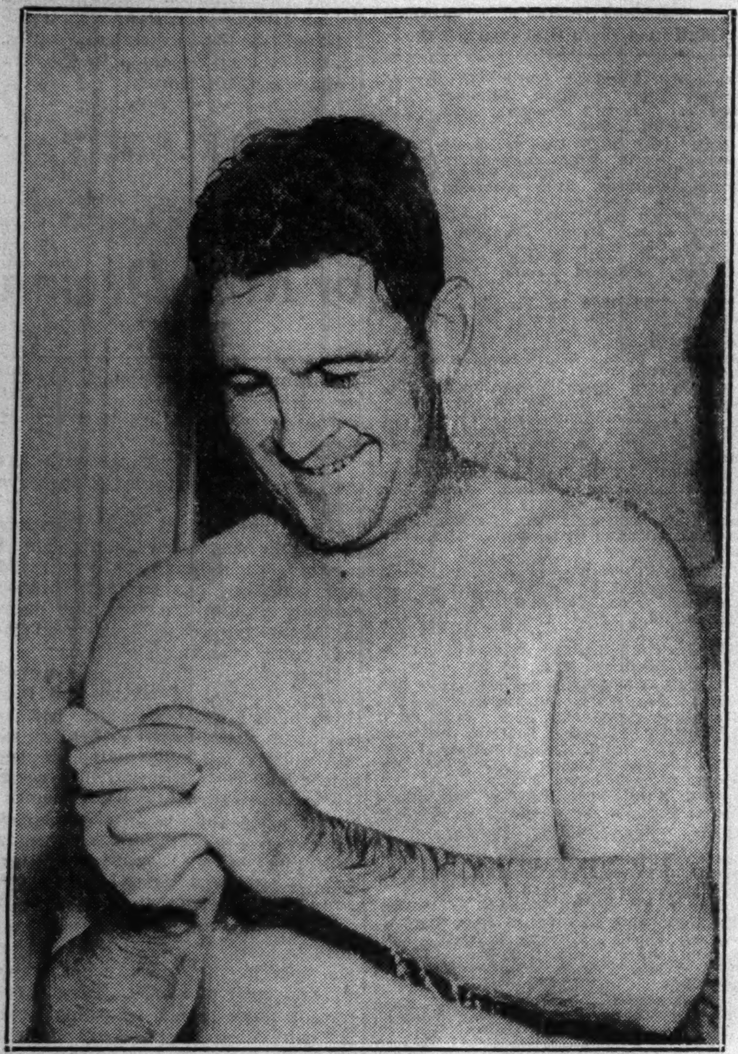

[TRIBUNE Photo.]

COOLING OFF—Larry French under the shower after his four hit victory over the Phillies. The 2 to 1 decision made the Cub lefty a .500 pitcher for the first time this year.
(Story on page 1, Sports.)

[Associated Press Wirephoto.]

A BLANKET FINISH—Archie San Romani of Kansas State Teachers wins Princeton invitational mile run from Don Lash of Indiana (left) with Glenn Cunningham a close third. The time of 4:07.2 was the second fastest ever run.
(Story on page 7, Sports.)

[TRIBUNE Photo.]

SMILE AT DERBY—Mrs. Frank Bering (left) and Mrs. William Sinek. Perhaps they had Dawn Play.

[TRIBUNE Photo.]

PRINCIPALS IN SECONDARY FINAL OF WOMEN'S GOLF—Virginia Ingram of Sunset Ridge (left) and Virginia Guilfoil of Syracuse, N. Y., during their final match for the consolation honors in the women's western at Beverly. Miss Guilfoil won, 2 and 1. The caddy is Ray Hackel.
(Story on page 1, Sports.)

[TRIBUNE Photo.]

TENNIS FINALISTS—Joseph R. Hunt (left) and Robert Riggs, both of Los Angeles, who yesterday earned the right to meet at the River Forest Tennis club today for the national clay court singles championship.
(Story on page 7, Sports.)

[TRIBUNE Photo.]

UNDEFEATED—Pitcher Clay Bryant, who will pitch for Cubs today in final game of series with Phillies.
(Story on page 1, Sports.)

[TRIBUNE Photo.]

WINNER AND LOSER—Beatrice Barrett of Minneapolis (right) shakes hands with Helen Hicks of New York, her conqueror, yesterday in women's western golf final at Beverly.
(Story on page 1, Sports.)

[TRIBUNE Photo.]

OFF ON RACE TO MICHIGAN CITY—Little Haste, eagle boat, owned by the Nanning-Bartlett syndicate, as it left Chicago harbor yesterday along with 71 other craft in annual race sponsored by the Columbia Yacht club. The event has been held since 1893.
(Story on page 2, Sports.)

[TRIBUNE Photo.]

UNCOMFORTABLE, SONNY?—Carl Walter Schafer of River Forest reclines in national clay courts tennis trophy, for which Riggs and Hunt will vie this afternoon.
(Story on page 7, Sports.)

[TRIBUNE Photo.]

FACES YANKEES—Ted Lyons, who will pitch for White Sox in one game of today's double header.
(Story on page 1, Sports.)

FORM REVERSALS SEND BRADDOCK, LOUIS TOGETHER

Tuesday's Fight Climaxes Unusual Events.

Jimmy Braddock, heavyweight champion of the world, defends his title Tuesday night at Comiskey park against Joe Louis. Behind this simple statement of fact, however, lie unusual circumstances which undoubtedly label this championship battle most extraordinary. For these reasons the match is expected to attract a near capacity attendance and conservative estimates place receipts at $750,000.

No champion ever has had as many defeats against his record. In 1932 and 1933, before he began his remarkable ascent to the championship, Braddock was defeated seven times, was knocked out once, disqualified on another occasion, and lost a "no contest" match to Abe Feldman when a broken hand seemed to have ended his mediocre ring career.

No challenger, not excepting the dynamic Jack Dempsey, has a record list of knockouts such as compiled by the Brown Bomber in less than three years.

Two Great Reversals.

By comparison of these statements alone Louis should be unanimous choice to win Tuesday night. For that matter, if there were no other evidence, it is doubtful if any state athletic commission would sanction the match, for. of course, without the remainder of the story Braddock would not now be champion. Indeed, Braddock remembers when the Illinois commission, supervisor of this bout, refused in 1933 to permit him to fight Martin Levandowski until he had first displayed his ability before the members in a gymnasium drill.

The conclusion of the stories of these opponents records the two most unusual reversals of form in pugilism.

In 1934 Braddock scored a three round knockout over Corn Griffin. He followed with a ten round victory over John Henry Lewis. In 1935 he obtained a match with Art Lasky, then most likely opponent for the champion, Max Baer, since Max Schmeling would not meet Baer in this country. Lasky's managers also chose Braddock as the opponent least dangerous of the announced list of contenders. Braddock defeated Lasky in fifteen rounds.

Commission Accepts Braddock.

Fate again aided Braddock. The dearth of opponents available for the Madison Square Garden corporation, which held the champion's contract, since the Garden was engaged in promotional battle with the Twentieth Century club and Baer's personal feud with Bill Brown, member of the New York commission, combined to force the commission to accept the Garden's nomination of Braddock as contender for Baer's title.

The bout was thoroughly derided. Indeed, it only drew $200,000. It was preceded by the Twentieth Century's promotion of the Barney Ross-Jimmy McLarnin fight and followed by the Primo Carnera-Joe Louis bout. These matches blanketed the publicity for the heavyweight title fight. And many newspaper men never reached Braddock's camp at Loch Sheldrake, 100 miles from New York. Those who did failed to estimate properly Braddock's condition, his improved boxing form, and to predict he had a chance to beat the loose-living Baer.

That was the result. And immediately Braddock, popular as an underdog always, respected for his successful battle against privation which once had forced him to accept government relief, was applauded for these achievements. His quiet, unassuming personality made new friends.

Schmeling Knocks Out Louis.

Even so, Braddock needed a third trump in this particular bid for fame. And Max Schmeling, who might have had the title fight against Baer, and declined it, provided the winning card.

Three months after Braddock had dealt fight prognosticators a trumping blow Schmeling forced them to provide long winded explanations by knocking out the boy wonder, Louis.

Louis' defeat helped to force the fight world to admit that after all the man who had unexpectedly whipped Baer might be a worthy champion.

When Mike Jacobs chose to fight the Garden's injunctions, for Braddock was under contract to that corporation, and when Braddock and his manager, Joe Gould, were willing to sign for a Louis fight rather than suffer possible financial loss by meeting Schmeling, who by accident of birth was definitly unpopular in New York, the match was made. But Braddock has waited two years for the pot of gold at the end of the rainbow.

Public interest was heightened by all these dovetailing circumstances.

Who will win? Louis is the favorite. His acknowledged punching power and his youth [he's 23 and Braddock is 32] have forced the odds as high as 2 to 1 on the Bomber. But Braddock has trained diligently. He is in condition. No one can doubt his courage.

Louis' lackadaisical training at Kenosha has weakened belief in some quarters that Joe will win. Soft living and inherent laziness may have taken the edge from his ring work. He may have lost the zest for fighting. He undoubtedly never will forget the terrific licking he received from Schmeling.

124TH ARTILLERY POLOISTS TO MEET OAK BROOK TODAY

The 124th Field Artillery poloists will meet Oak Brook in a Central league game this afternoon at the Oak Brook stadium, York road and 22d street.

Led by Fred Glore, the Park Ridge polo team will play Olympia Fields this afternoon at the Bell Ranch field, Governor's highway and 203d street. Olympia Fields will line up with John Brenza, Lieut. L. B. Freedheim, A. J. Bairnsfather, and Lieut. Adrian Palmer, riding in the order named. The game starts at 3:30 o'clock.

THE CHAMPION! FROM CRADLE TO WORLD HEAVYWEIGHT TITLE

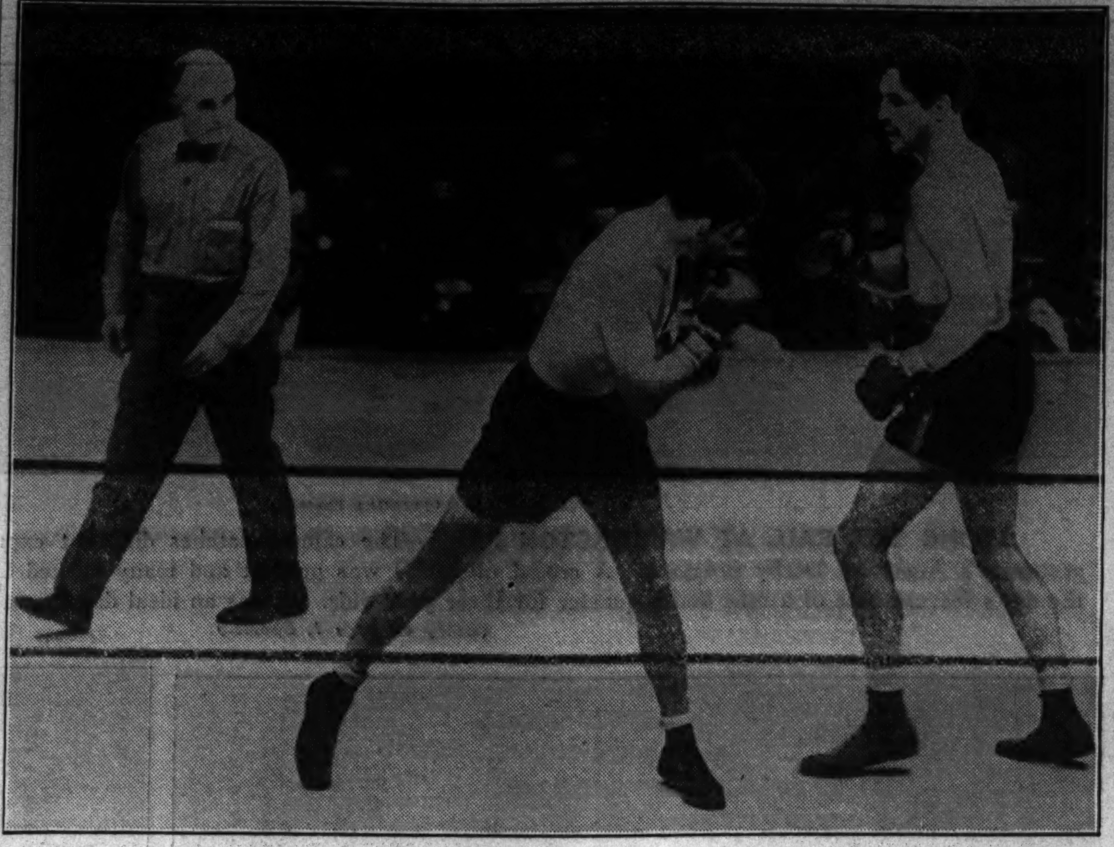

Jim Braddock, world heavyweight champion, who makes first defense of his title Tuesday night against Joe Louis at Comiskey park, forces the fighting in the battle which dethroned Max Baer (right) on June 13, 1935, in New York. It was an unexpected but decisive victory in 15 rounds. [Associated Press Photo.]

The champion as he appeared in 1929 while enjoying a vacation at Miami Beach, Fla. [Acme Photo.]

James J. Braddock at the age of 9 on the occasion of his first communion. [Acme Photo.]

Master Braddock, six months old, poses for his first photograph, a process often to be repeated. [Acme Photo.]

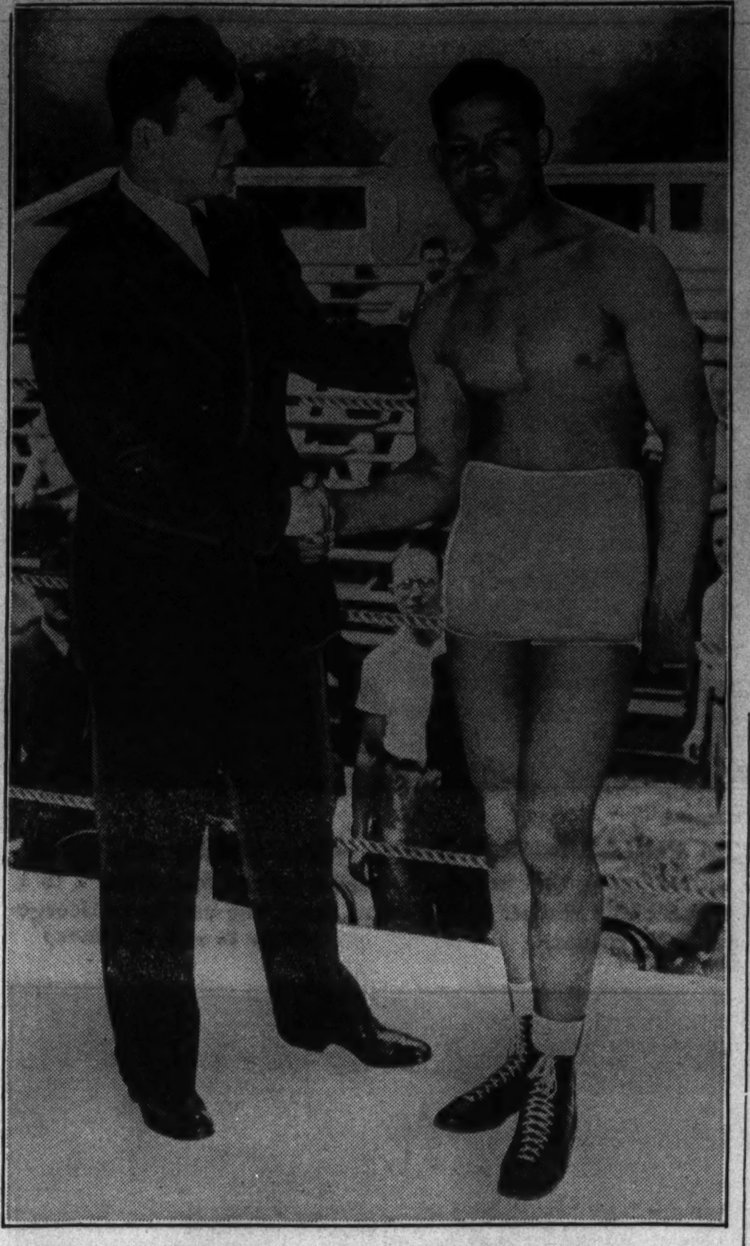

Champion and challenger together! Braddock shakes hands with his adversary of Tuesday night, Joe Louis, graduate of Golden Gloves.

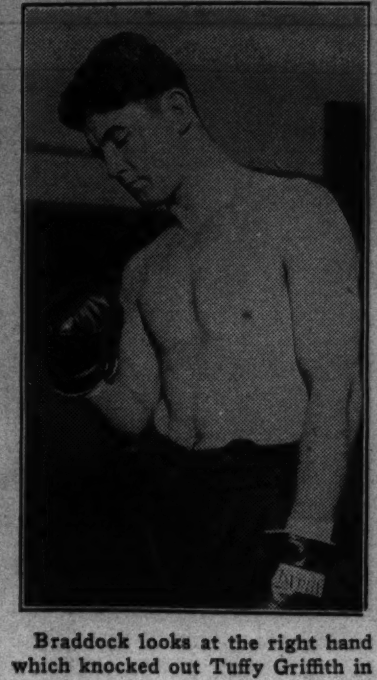

Braddock looks at the right hand which knocked out Tuffy Griffith in the second round Nov. 30, 1928.

BraddockEnds Vigorous Drill for Title Bout

[Continued from first sports page.]

cepted as fact for only he can know if he has reached peak condition. There also is the added thought, that by refusing to box he has eliminated any chance of injury which might change the battle date.

It'll Cost 'em Money.

Cancelation of the workout, which was expected to attract several hundred spectators $1 each, emphasizes the complete breakdown of financial arrangements between Joe Gould and the Golfmore hotel, which was supposed to take all admissions in return for a guarantee. This sum is supposed to have been $7,500, but only a small percentage of it has been paid. More than a week ago Gould's assistants took over collection of admissions.

It must be admitted that Braddock's actions in the ring today backed his statement of physical condition. Jack McCarthy and Charley Massera divided the four round drill.

In round one Braddock and McCarthy cut loose at full speed. And Jim was punching cleaner and more sharply than in any drill we have seen in the last two weeks. McCarthy not only couldn't penetrate the champion's defense, but he was unable to avoid Jim's right when the champion shot it straight to the head. In the second round, Braddock applied the brakes for which McCarthy gave thanks. The men sparred easily with Jim catching several glancing blows, although he was in command of the situation throughout.

Champ Is Cautious.

The two rounds against Massera were cautiously fought. For three minutes Jim scarcely used any punch except a left jab. In the final round Braddock coasted under instructions from his trainer, Doc Robb, who followed every move from his position as referee and also checked the time from the watch held in his hand.

Three world champions watched Braddock's drill. They were: Sixto Escobar, bantamweight; Barney Ross, welterweight, and Freddie Steele, middleweight. All declined to be quoted on the outcome of the fight.

Braddock said today he will leave camp Monday morning. He prefers to limit his stay in the city to one night. While Joe Gould, his manager, who watched today's drill, would not divulge the site of headquarters for Braddock, it is expected he will stay at a south side hotel. He will weigh in Tuesday noon at the Auditorium theater.

Louis in Limelight.

Braddock's sudden decision to mark time for the next three days means his camp will be deserted tomorrow. This solitude may be exactly what Braddock and Gould desire. It leaves Louis the only attraction for 24 hours and turns the spotlight of attention on the challenger.

The battle of words in an attempt to name the winner Tuesday night now will rage without abatement.

Odds Always Against Jim! Alger a Piker—Look at Louis

The odds have always been against James J. Braddock. They were against him when he fought bigger and older boys at St. Joseph's parochial school in West New York, N. J. They'll be against him again when he makes his first title defense against Challenger Joe Louis at Comiskey park Tuesday.

It was on June 7, 1906, that James Walter Braddock was born, the son of Joseph and Elizabeth O'Toole Braddock, in their flat at 551 West 48th street, New York City. He was the second youngest of seven children and weighed 17 pounds.

When he was 9 weeks old his parents moved to West New York, a town where young Jimmy got his early training as a fighter against schoolmates.

First Scrap with His Brother.

While in his 'teens Jim engaged in his first important scrap. His opponent was none other than his older brother, Joe, who was a professional boxer. The quarrel started when Jim wore his brother's pet sweater to a ball game.

A few weeks after this incident Braddock appeared as a substitute on a fight card at Moose hall in Grantwood, N. J., and lost a decision under the name of Jimmy Ryan. His only consolation was a $3 purse he received.

Learning that his young brother was determined to be a fighter Joe enrolled him in the Irish-American Athletic club in Jersey City. Under the club's auspices Jim won 45 amateur contests in a row, 30 by knockouts.

Wins Amateur Title.

On March 21, 1925, Jimmy captured the state light heavyweight amateur championship. Two nights later, weighing only 161½ pounds, he won the heavyweight crown, too. He repeated the dual performance the following year, scaling only one pound heavier. He won the heavyweight championship by stopping Frank Zavita, 215 pound stovemaker.

With his brother as his manager, Braddock turned pro April 14, 1926, by fighting a draw with Al Settle. He was paid $15 for the achievement. In his next appearance, however, Jim earned $75 for a two round knockout over George Beschner at Ridgefield Park, N. J.

While training at Joe Jeanette's gymnasium in Union City, N. J., he met Joe Gould, diminutive young manager. Joe has been his pilot ever since.

Jeffries Still a Hero.

One of the first things the new manager did was to change Jim's name from James W., to James J., after James J. Jeffries, whose exploits during his reign as champion still were causing comment.

From May, 1926, to the end of that year Braddock scored 15 victories, 12 by knockouts. From there on up the ladder he climbed. In one of his first major upsets in 1928 he fractured the jaw of Pete Latzo, erstwhile welterweight king. During the same year he scored another upset when he stopped Tuffy Griffith. He followed up these achievements by knocking out Jimmy Slattery in three rounds.

For the first time in his career Braddock was made an even money choice against Tommy Loughran in a fight with the 175 pound championship at stake. This seemed to jinx Jim, for he lost the decision, a verdict which started a descent which had its climax in September, 1933, when the fighter was thrown out of the ring for an alleged poor exhibition with Abe Feldman.

Braddock then made a fresh start, a comeback which proved the most successful of its kind.

No "Rags to Riches" saga, rolling off the facile pen of an Horatio Alger, can compete with the tale of Joe Louis Barrow.

Few youngsters started life with less happy prospects. The seventh of eight children to bless the humble marriage of Mum and Lily Barrow, he was born in poverty in a ramshackle cabin in the cotton fields near Montgomery, Ala. The date was May 13, 1914.

Winner of the National A. A. U. and CHICAGO TRIBUNE Golden Gloves light heavyweight titles in 1934, Louis turned professional in July of that year and in one year and a half had fought his way close to the top of the heavyweight division. He scored 27 successive triumphs, 23 by knockouts. His victims included two former world champions, Primo Carnera and Max Baer.

Earns $400,000 at 21.

At 21 years of age, when most men are finding it extremely difficult to launch a career, Louis already had become financially independent by earning nearly $400,000 by the power of his fists.

By this time Louis was being proclaimed the real world champion and a superfighter. But this bubble was pricked by Max Schmeling June 9, 1936, when the German, a 10 to 1 underdog, knocked out Bomber Joe in the twelfth round.

This setback knocked Louis out of a proposed encounter with Champion Braddock, Schmeling earning the assignment. However, a proposal to boycott a Braddock-Schmeling combat by anti-Nazi societies forced its cancellation.

Stops Sharkey in Open Comeback.

Joe opened a comeback campaign last Aug. 18, stopping Jack Sharkey in the third session at Yankee stadium. In subsequent engagements he knocked out Al Ettore in five rounds Sept. 22, Jorge Brescia in three Oct. 8, Eddie Simms in one Dec. 14, beat Bob Pastor in ten Jan. 29, and knocked out Natie Brown in four on Feb. 17.

These conquests paved the way for the former Golden Glover's chance at the title. In the event Joe emerges victorious he is to defend the crown against Schmeling in September.

Tunney and Dempsey Fly to Fight Together

Newark, N. J., June 19.—(AP)—James J. [Gene] Tunney and Jack Dempsey, from whom he won the world's heavyweight boxing championship, went to Chicago by plane together today to attend the Braddock-Louis fight Tuesday. The former champions shook hands warmly when they met at the airport.

Poll of Sports Writers Picks Louis to Take Title

In a poll taken among out of town boxing writers 34 have picked Joe Louis to dethrone Jim Braddock in their 15 round title bout at Comiskey park Tuesday. Of this number 22 said the challenger will score a knockout.

However, Braddock was not without support, for 22 of the experts voted that Jim would retain his title. Five expressed confidence that the champion would accomplish the feat by scoring a knockout.

The predictions follow:

Damon Runyon, New York American—Louis by a knockout inside of seven rounds.

Bill Cunningham, Boston Post—Louis by a knockout.

Joe Williams, New York World-Telegram—Braddock.

James Dawson, New York Times—Braddock if the bout goes the limit.

Davis Walsh—International News—Braddock by a knockout.

Dan Parker, New York Mirror—Louis within six rounds.

Henry McLemore, United Press—Braddock to win the 15 round decision.

Bill Corum, New York Journal—Louis in less than five rounds.

Bill McGoogan, St. Louis Post-Dispatch—Louis by a knockout.

Ronald McIntyre, Milwaukee Sentinel—Braddock in ten rounds.

John Webster, Philadelphia Inquirer—Louis.

Ed Hughes, Brooklyn Daily Eagle—Louis in nine.

Eddie Nixon, New York World-Telegram—Braddock.

Al Buck, New York Post—Louis.

Murray Lewin, New York Mirror—Louis by a knockout.

Ed Van Every, New York Sun—Louis.

Frank Graham, New York Sun—Braddock.

Murray Goodman, Universal service—Louis.

Sid Mercer, New York American—Louis by a knockout.

Pat Frayne, San Francisco Call-Bulletin—Louis.

Bill Henry, Los Angeles Times—Louis.

Nat Fleischer, The Ring—Louis by a knockout within six rounds.

Harry Smith, San Francisco Chronicle—Louis.

Caswell Adams, New York Herald Tribune—Braddock.

Eddie Brietz, Associated Press—Braddock.

Harold Conrad, Brooklyn Daily Eagle—Louis in the eighth.

Sid Ziff, Los Angeles Herald-Express—Louis.

John Connolly, Los Angeles Examiner—Braddock.

W. W. Edgar, Detroit Free Press—Louis by a knockout.

Stuart Bell, Cleveland Press—Louis within six rounds.

Hugh Bradley, New York Post—Louis.

Harry Grayson, Newspaper Enterprise association—Louis by a knockout.

John Lardner, National Alliance Newspaper association—Louis by a knockout in the seventh.

Dick Vidmer, New York Herald Tribune—Louis by a knockout inside of six.

Burris Jenkins, New York Journal—Louis by a knockout before the sixth.

Wilbur Wood, New York Sun—Braddock to win the decision in 15 rounds.

Ned Brown, Philadelphia Ledger syndicate—Louis by a knockout.

Hype Igoe, New York Journal—Braddock in 15 rounds.

Jack Miley, New York News—Braddock by decision.

Peter Wilson, London Mirror—Louis by a knockout within nine rounds.

Sec Taylor, Des Moines Register—Louis.

Perry Lewis—Philadelphia Inquirer—Braddock.

Bob Murphy, Detroit Times—Louis by a knockout.

Charles Dunkley, Associated Press—Braddock, on points.

Paul Mickelson, Associated Press—Braddock, by a knockout.

Chester Nelson, Rocky Mountain News—Braddock by decision.

Ed Wray, St. Louis Post-Dispatch—Louis by knockout.

Dick Cullum, Minneapolis Journal—Braddock by knockout.

Bob French, Toledo Blade—Louis by knockout.

Alan Gould, Associated Press—Louis, within ten rounds.

Bill Farnsworth, New York Journal—Louis.

Bob Considine, New York American—Louis, seven rounds.

W. B. Wolfan, Grand Rapids Herald—Braddock, by decision.

Bud Shaver, Detroit Times—Braddock, by decision.

Maurice O. Shevlin, St. Louis Globe Democrat—Braddock, by decision.

Hy Hurwitz, Boston Globe—Braddock, by knockout in eighth.

AMERICAN GIANTS RALLY TO DEFEAT CINCINNATI, 6 TO 5

After dropping four straight at Cincinnati, Chicago's American Giants opened a five game Negro American league series here yesterday with a 6 to 5 victory over the Cincinnati Tigers. A three run rally in the ninth gave the Giants victory.

Cincinnati	200	002	010—5	8	1
Chicago	000	000	303—6	10	1

Batteries—Bremmer, Houston and Radcliff, Trent, Blackman and Hardy, Byas.

DON'T MISS THE FIGHT OF ALL TIMES FOR THE World's HEAVYWEIGHT CHAMPIONSHIP!

ONLY A FEW DAYS REMAIN TO GET YOUR CHOICE OF THE BEST RESERVED SEATS!

BRADDOCK VS. LOUIS

COMISKEY PARK TUES., JUNE 22

RESERVED SEATS

$27.50, $16.50, $11.00, $6.00

(All Tax Included)

General Admission—$3.50—Tickets on Sale Day of Fight at Comiskey Park Only

BOX OFFICES OPEN 9 A. M. TO 9 P. M.

(OPEN ALL DAY SUNDAY)

COMISKEY PARK and MORRISON HOTEL

Franklin 9600 (Mezzanine Floor)

So. California WinsN.C.A.A. Track Meet

[Continued from first sports page.]

Guckeyson, Maryland, fourth, 207 feet 6⅝ inches; Soper, Southern California, fifth, 202 feet 7 inches; Karakash, Duke, sixth, 198 feet 8⅝ inches.

ONE MILE RUN—Won by Fenske, Wisconusin; Smith, Indian, second; Trutt, Indiana, third; Rice, Notre Dame, fourth; Rogan, Kentucky, fifth; Alexander, Stanford, sixth. Time—4:13.9.

440 YARD DASH—Won by Benke, Washington State; Malott, Stanford, second; Howells, Ohio State, third; Belcher, Georgia Tech, fourth; Gill, Boston college, fifth; McCurdy, Stanford, sixth. Time—47.1 seconds.

SHOT PUT—Won by Francis, Nebraska, 53.50 feet; Zaitz, Boston college, 52.17, second; Reynolds, Stanford, 51.76, third; Watson, Michigan, 51.15, fourth; Taylor, Columbia, 50.44, fifth; Ryan, Columbia, 49.93, sixth.

120 YARD HIGH HURDLES—Won by Towns, Georgia; Tolmich, Wayne, second; Staley, Southern California, third; Sumner, Emporia Kansas Teachers, fourth; Osgood, Michigan, fifth; Patterson, Rice institute, sixth. Time—14.3 seconds.

220 YARD DASH—Won by Johnson, Columbia; Weiershauser, Stanford, second; Orr, Washington State, third; Ledford, Washington State, fourth; Elliott, Indiana, fifth; Mueller, Michigan State, sixth. Time—21.3 seconds.

BROAD JUMP—Won by King, Pittsburgh Kansas Teachers, 25 feet 3¼ inches; Nutting, California, second, 25 feet 3 inches; Peacock, Temple, third, 24 feet 11¾ inches; Hubbard, Minnesota, fourth, 24 feet 9½ inches; Boone, Southern California, fifth, 24 feet 8¾ inches; Manuel, California, sixth, 24 feet 5 inches.

DISCUS—Won by Pete Zagar, Stanford, 156 feet 3 inches; Gribbin, Stanford, second, 155 feet 3 inches; Socolfsky, Kansas State, third; 152 feet 1 inch; Gaspar, Southern California, fourth, 149 feet 10 inches; Johnson, Idaho, fifth, 148 feet 6 inches; Faymonville, Notre Dame, Sixth, 148 feet 5 inches.

TWO MILE RUN—Won by Rice, Notre Damo; Feiler, Drake, second; Fray, Michigan State, third; Deckard, Indiana, fourth; Padget, Drake, fifth; Voorhees, Californio, sixth. Time—9:14.2. [New N. C. A. A. record. Old mark, 9:16.7, set June 11, 1932, by Charles Shugert, Miami.]

220 YARD HURDLES—Won by Vickery, Southern California; Weiershauser, Stanford, second; Sumner, Emporia Teachers, third; Lemen, Purdue, fourth; Berkeley, U. C. L. A., fifth; Willis, Kentucky, sixth. Time—23.3 seconds.

HIGH JUMP — Won by Albritton, Ohio State, 6 feet 7¼ inches; Cruster, Colorado, second, 6 feet 6¼ inches; Thurber, Southern California, third, 6 feet 6¼ inches; Walker, Ohio State, fourth, 6 feet 4¼ inches; tie for fifth place between Vickery, Texas, and Burke, Marquette, 6 feet 2¼ inches. [Cruter cleared height on second jump and Thurber on third.]

POLE VAULT—Won by Sefton, Southern California, 14 feet 8⅝ inches; Varoff, Oregon, second, 14 feet 4⅞ inches; Earle Meadows, Southern California, third, 14 feet 4⅞ inches; Howe, Southern California, fourth, 13 feet 10 inches; Haller, Wisconsin, fifth, 13 feet 6 inches; Weichert, Rice institute, sixth, 13 feet 6 inches. [Varoff cleared height on first attempt, Meadows on second, Haller cleared height on earlier attempt than Weichert.]

Engagement of Bill Swift, Pirate Pitcher, Announced

Sarasota, Fla., June 19.—(AP)—Mr. and Mrs. Paul Hendricks of Lakeland announced today the engagement of their daughter, Christine, to Bill Swift, pitcher with the Pittsburgh Pirates. The wedding will take place soon in Pennsylvania.

ESCOBAR MEETS ROBERTSON ON MARIGOLD CARD

Sixto Makes His Chicago Debut Tomorrow.

Sixto Escobar, bantamweight champion, makes his Chicago debut at Marigold Gardens tomorrow in a feature bout on this week's schedule. His opponent in a ten round overweight match is Pat Robertson, aggressive New York featherweight.

Sixto Escobar.

Escobar, who is 23 years old, knocked out Nicky Jerome in two rounds in his latest appearance May 12. He weighed 122 pounds, one less than Jerome.

Sixto won the title by beating Lou Salica at Madison Square Garden Nov. 15, 1935.

Carl Vinciquerra, 1936 Chicago Golden Gloves champion, who is undefeated in the professional ranks, fights Webster Epperson in the five round secondary feature. F. M.

Louis Ready for Last Act of Ring Drama

[Continued from first sports page.]

purposely when he has hurt one of the boys.

As Musky says: "These guys has got more noive than a lot of the guys Louis fought."

Since the days of Jack Dempsey the public has been calling for a puncher. Fight fans have been bored stiff watching heavyweights prance clumsily around the ring like dancing bears—posturing, feinting, clinching—doing everything but slug.

Louis changed that as he marched toward the top. Whether the fans think he is a great fighter or not, he has given them many a thrill as he moved in on his man, poised, implacable, ready to lash out with a bomb—a brown bomb—in either glove.

Joe boxed four rounds this afternoon, two against Tiger Hairston of Wheeling, W. Va., and two against George Nicholson of Yonkers, N. Y.,

Concentrates on Lefts.

Apparently he is expecting Braddock to throw plenty of left jabs, for his sparring partners concentrated on this form of attack. They threw few of those rights, to which Louis is considered particularly vulnerable. However, several of the rights they did throw reached their mark, Hairston landing two and Nicholson three. But Joe was going away from nearly all of these blows, so their damage was slight.

Trainer Jack Blackburn is entirely satisfied with Joe's weight. The challenger entered the ring at 199 pounds today.

Joe's final sparring session tomorrow also is expected to be a light one. He is to go four rounds against the same two fighters. He will rest Monday and will leave for Chicago in a special car Tuesday morning in time to weigh in at noon at the Auditorium theater.

FAMOUS CHICAGOS WIN.

South Bend, Ind., June 19.—[Special.]—The Famous Chicagos defeated the Studebaker Athletics, 5 to 3, tonight. Orr of the Chicagos allowed only two hits.

Special with Case

$3.75

Field Glasses

to give you a close-up of every sports event!

A fine, powerful glass that will bring the event you're watching right up where you can see it properly! Whether it's the horse races you're interested in, or sailing, or the big fight—you'll get a lot more out of it if you take along this 3½ power glass. It has scientifically matched lenses, brilliant illumination. Made in the United States.

Optical Section, First Floor.

Telephone and Mail Orders Filled. State 2000.

CARSON PIRIE SCOTT & CO

EXACTLY TO MY TASTE!
Outstanding, you'll agree!
Just as a certain perfection of face and figure makes one girl outstanding, so does a certain perfection of selection and manufacture make one cigar outstanding.
Van Dyck 32's, because of their fine, selected tobaccos—their fragrant, cool-smoking qualities—are unusual cigars; are in such high favor that particular smokers bought over 140 million of them last year.
You'll take to Van Dyck 32's from your very first puff. They've a way with them. They make friends easily and they keep their friends long! Nothing could be easier than to know Van Dyck. A nickel makes the happy introduction.
Copyright 1937, General Cigar Co., Inc.
VAN DYCK
Get Acquainted with VAN DYCK 32's

STRABO, ANEROID WIN AQUEDUCT FEATURE RACES

Withdraw One Horse as Doping Is Charged.

New York, June 19.—[Special.]—In finishes as close as any here this season, Strabo won the $14,250 Dwyer stakes and Aneroid was first in the $11,425 Carter handicap before 20,000, a near record crowd, at Aqueduct today. Strabo won a nose decision for Mrs. C. Oliver Iselin, while Aneroid was first under top weight of 123 pounds for John A. Manfuso. Both were well backed. The third stake, the $5,250 Astoria, went to John Hay Whitney's Inhale by two lengths.

When Creole Maid was disqualified out of the second place in the Astoria, and Salian was set back from first in the opening event, two star riders went out of action until July 10. They were Wayne Wright, rider of Salian, and Harry Richards, who had the leg up on Salian.

Steward Charges Doping.

In the final race Jungle Chase was ordered withdrawn by the stewards because he had been tampered with. Jungle Chase had loomed as one of the choices. The announcement was made at the end of the day by Marshall Cassidy, steward representing the New York state race commission.

"We have not completed our investigation, but we feel sure that chrolal hydrate was used to stop the horse," Cassidy said.

It was estimated that approximately $300,000 was taken away from the course by those who attended. There was hardly a bookmaker on the line who didn't wear a glum look.

Sceneshifter Third.

In the Dwyer, the Maxwell Howard entry of Sceneshifter and Fencing was made favorite at 7 to 10. The rank and file of betters looked around for a horse with which to knock down the favorite, and almost to a man fixed on Strabo.

When Strabo was just up to win by a nose from Rudie, who had led from the first stride until the one before the last, the jubilation was great. Strabo returned 4 to 1 and earned $10,750 for his mile and an eighth run, which was finished in 1:51 2-5. He was well handled by Sammy Renick.

A length back of Rudie, Sceneshifter took third money to once more disappoint, as he did a week ago in the Shevlin. In that mile race Rudie was first, Sceneshifter second, and Strabo third.

Deliberator Is Beaten.

In the Carter, Aneroid won impressively. Not only did he carry top weight of 123 pounds but he came within three-fifths of a second of Naturalist's track record, 1:23, for seven furlongs.

Aneroid won at 4 to 1 by a head from F. A. Burton's Deliberator, sent here especially for the race from Kentucky. Two lengths back, Sergt. Byrne was third.

C. Y. O. Holds State Bike Title Events Today

The Illinois state bicycle track championship meet, sponsored by the Catholic Youth organization, will be held this afternoon at Humboldt park bicycle bowl, Kedzie avenue and Augusta boulevard.

Taking part in this meet which the C. Y. O. is sponsoring for the first time, many of the leading amateur riders and Chicago professional bike pedalers will be seen performing.

The program will be composed of eight events, including races among pro riders. The pro racers who will appear are mostly bike pedalers who started their careers on the boards at the west side bowl. George Thelin, Charles Yaccino, Ray Ligman, coach of the C. Y. O. Cycle club; Henry Sima, and Maurice Gilles are the money riders who are expected to be seen in action.

Two events on the bill, the five mile class A skaters' race for class A ice skaters registered with the Illinois Western Skating association, and the one hour team race are stirring interest.

In the one hour team race the consensus is that the teams of Joe Berlando and Tony Neberz, C. Y. O. Cycle club; Bob Nelson, Belgium-American club, and Bill Bina, C. Y. O. Cycle club, or Bob Canemyer and Ronald Wilkins, unattached, should be the winners of the event. Neberz, Berlando, and Nelson are the most experienced riders on the boards.

In the skaters' race Neberz, Leo Freisinger, Clyde Ratza, John Mesch Jr., and Al Scully are the outstanding entrants. Neberz, who is the former national five mile skating champion, is rated as the best of the lot on a bike, but the same boys who have pressed him in ice skating races are expected to make things interesting for him on the track today.

The first race will start at 2 o'clock.

Five Games Carded in Illinois Cricket League

The Illinois Cricket league has scheduled five games this afternoon. Washington Park leads by a point over Chicago, while Oak Park and Winnetka are tied for third place. Today's games:

Washington Park vs. Winnetka at Washington park.
Hyde Park vs. Lake Forest at 48th street and the outer drive.
Oak Park vs. Garfield Park at Oak Park.
Lake Shore vs. Melbourne at Evanston.
Milwaukee vs. Chicago at Milwaukee.

Daily Doubles

SUFFOLK DOWNS.
Credulous and King Bonny..........$77.80
WASHINGTON PARK.
Repaid and Paycheck..........$30.80
DETROIT.
Miss Joker and Galeco..........$422.30
LATONIA.
High One and Ada W..........$363.80

BROTHERS SEEK STATE BIKE TITLES

Two sets of brothers will take part in the Illinois state track bicycle championships at Humboldt park bicycle bowl this afternoon. Left to right: Erwin and Fred Pesek and Art and John Mesch, members of the C. Y. O. Cycle club.

WASHINGTON PARK CHART

[Copyright 1937 by the Associated Press Inc.]

FIRST RACE—One mile and 70 yards. Out of chute. Purse $900. Net value to winner, $675; second, $125; third, $75; fourth, $25. Weather partly cloudy; track slow.

Horse and Jocky–	Wt	PP	St	¼	½	Str	Fin	Owner	Eq odds
REPAID [H.Hauer]	113	1	4	4^{4}	4^{4}	2^{4}	1½	C.E.Davison	2.20-1
CHANCERY [P.Ryan]	105	6	5	$3^{1½}$	3^{2}	$1^{1½}$	$2^{1½}$	J.Crofton	2.10-1
WHICHAWAY [J.Renick]	110	7	6	6^{2}	5½	3^{3}	3^{5}	A.G.Tarn	5.30-1
VANITA [L.Turner]	111	3	7	7	7	7	4^{1}	B.&W.Stewart	6.00-1
HAZY AUTUMN [R.Dotter]	106	5	2	$5^{1½}$	6^{2}	$4^{1½}$	5^{4}	J.S.Mulvihill	34.60-1
MR. QUICK [A.Robertson]	114	4	1	2½	2½	6½	6^{h}	E.H.B'mgardner	35.10-1
YENRAC [S.Roberts]	106	2	3	1^{h}	1^{1}	5½	7	Mrs.A.Pelleteri	11.20-1

Time, :24, :47 3-5, 1:13, 1:38 4-5, 1:43 3-5. Two dollar mutuels paid: Repaid, $6.40 straight, $3.60 place, $2.40 show; Chancery, $3.60 place, $2.80 show; Whichaway, $3.20 show. Winner trained by owner. Went to post at 2:21. At post ½ minute. Start good from gate. Won driving, place same.

REPAID, rated off the pace under stout restraint for about five-eighths, began to move up on the stretch turn, offered good response to strong hand riding when racing on the outside in the final quarter and wore down CHANCERY in the last sixteenth. Latter, also reserved off the pace, lost considerable ground on the turn and held on grimly after taking command, but was not good enough. WHICHAWAY, outrun for three-quarters, came with good belated speed thereafter, was slowly getting to the leaders.

SECOND RACE—Six furlongs. Purse $900. Net value to winner, $675; second, $125; third, $75; fourth, $25.

Horse and Jocky–	Wt	PP	St	¼	½	Str	Fin	Owner	Eq odds
PAYCHECK [C.Calvin]	100	7	3	2^{2}	1½	1½	1^{n}	B.Hernandez	3.80-1
UPHOLDER [E.E.Phillips]	107	6	4	4^{h}	5^{2}	2^{h}	$2^{1½}$	Mrs.M.Sheppard	8.50-1
BLIND SAGE [H.Hauer]	105	2	5	6^{8}	6^{8}	4½	3^{nk}	Mrs.C.E.Dale	19.30-1
TRANSPORT [S.Roberts]	107	5	2	3^{1}	4^{h}	$5^{1½}$	4^{1}	Mrs.G.B.Scallon	1.10-1
JAY D. [P.Ryan]	110	1	1	$1^{1½}$	2^{1}	3^{2}	$5^{1½}$	Mrs.M.Johnson	5.40-1
JABBERIE [D.Scurlock]	102	4	6	5^{3}	3^{2}	6^{8}	6^{8}	A.R.Born	12.10-1
M. MANNERS [W.F.Ward]	97½	8	7	$7^{1½}$	$7^{1½}$	7^{1}	7^{h}	LeMarStk.Farm	72.40-1
WAR TRAP [G.Dobson]	106½	3	8	8	8	8	8	C.B.Daniels	90.20-1

Time, :23 4-5, :48 1-5, 1:14. Two dollar mutuels paid: Paycheck, $9.60 straight, $5.60 place, $4.20 show; Upholder, $7.60 place, $5.60 show; Blind Sage, $11.60 show. Winner trained by owner. Went to post at 2:47. At post 1½ minutes. Bad start from gate. Won driving, place same.

PAYCHECK forced the early pace under strong restraint, drew into a short lead on the stretch turn and, holding on in improved fashion, stalled off UPHOLDER through the final eighth. UPHOLDER raced wide, entered contention with a rush and weakened in the final eighth but barely missed getting up. BLIND SAGE, far back for a half mile, made up ground steadily thereafter and outfinished TRANSPORT.

THIRD RACE—Three-quarter mile. Purse $900. Net value to winner, $675; second, $125; third, $75; fourth, $25.

Horse and Jocky–	Wt	PP	St	¼	½	Str	Fin	Owner	Eq odds
DROMBO [L.Haas]	118	5	4	1^{1}	1^{3}	1^{2}	1^{2}	WoolfordFarm	1.00-1
PARVA STELLA [W.F.Ward]	108	1	5	4½	$4^{1½}$	3^{1}	2^{h}	W.Bradley	7.30-1
BOOTS GREENOCK [H.Hauer]	103½	9	6	$5^{1½}$	$6^{1½}$	$5^{1½}$	3^{h}	BermanSta.	17.50-1
MADERIS [J.Renick]	109	2	1	3^{1}	3½	2½	$4^{1½}$	CorsicanaSta.	4.00-1
POLANTE SETH [C.Calvin]	102	8	9	8^{8}	7^{8}	6^{3}	5^{3}	A.D.Allen	35.90-1
SKY CLOUD [P.Ryan]	100	4	3	2½	2½	4^{1}	6^{3}	BlueRidgeFarm	7.20-1
MISS RITZ [D.Scurlock]	102	3	2	$6^{1½}$	5^{2}	7^{8}	7^{8}	W.C.Reichert	21.40-1
TRIP [E.Myers]	99	7	7	7^{h}	8^{1}	8^{1}	$8^{1½}$	Mrs.E.M.Fl'h'rty	81.50-1
CERVEZA [L.Turner]	111	6	8	9	9	9	9	C.K.Eaton	98.00-1

Time, :23 1-5, :47, 1:14. Two dollar mutuels paid: Drombo, $4.00 straight, $3.20 place, $2.80 show; Parva Stella, $6.00 place, $4.40 show; Boots Greenock, $5.00 show. Winner trained by B. A. Jones. Went to post at 3:22½. At post ½ minute. Won easily, place driving.

DROMBO, having good speed from the start, drew into a long lead easily after going three-eighths and held his advantage without need of strong urging thereafter, yet probably had little left. PARVA STELLA, never far back and on the inside almost throughout, finished resolutely under mild pressure. BOOTS GREENOCK raced wide, was going strong on the outside in the late stages.

FOURTH RACE—One mile and 70 yards. Out of chute. Purse $900. Net value to winner, $675; second, $100; third, $100; fourth, $25.

Horse and Jocky	Wt	PP	St	¼	½	Str	Fin	Owner	Eq odds
BIOGRAPHY [L.Turner]	111½	5	2	1^{h}	1½	1½	1^{nk}	B.Hernandez	2.40-1
*SHORT SKIRT [H.Hauer]	105	6	6	6^{h}	7^{1}	4^{1}	2^{2}	Mrs.G.B.Scallon	28.80-1
*PR. SPLENDOR [S.Roberts]	110	3	3	4^{1}	4^{1}	3½	2^{2}	WoolfordFarm	2.40-1
HOSE [J.Renick]	110	8	1	2^{2}	2^{4}	$2^{1½}$	4^{8}	C.W.Pershall	9.70-1
SUN ASIA [L.Balaski]	110	4	4	3^{h}	3½	$5^{1½}$	5½	MillsdaleSta.	13.70-1
GETALONG [P.Ryan]	110	2	5	5^{2}	5½	$7^{1½}$	6^{1}	L.Beyda	5.20-1
M'CARTHY [E.E.Phillips]	108	1	8	8	8	8	7^{h}	E.Bamberger	14.70-1
STARBUD [R.Dotter]	113	7	7	7^{2}	6^{2}	6½	8	Mrs.R.T.Runnels	12.80-1

*Dead heat. Time, :24 1-5, :48 3-5, 1:14, 1:39, 1:43 3-5. Two dollar mutuels paid: Biography, $6.80 straight, $3.60 place, $3.20 show; Short Skirt, $6.80 place, $7.40 show; Prince Splendor, $2.80 place, $3.40 show. Winner trained by owner. Went to post at 3:56. At post ½ minute. Start good from gate. Won driving, place same.

BIOGRAPHY made the early pace under steady restraint, was vigorously shaken up soon after reaching the stretch and, holding on gamely, shook off HOSE and stalled off SHORT SKIRT and PRINCE SPLENDOR. SHORT SKIRT, far back for three-quarters and on the inside throughout, moved up with a rush in the stretch and appeared to hang near the end, but lasted to dead heat PRINCE SPLENDOR. Latter raced wide, rallied when called upon after about five-eighths and fought it out gamely to the end.

FIFTH RACE—One mile, out of chute. Purse, $900. Net value to winner, $675; second, $125; third, $75; fourth, $25.

Horse and Jocky	Wt	PP	St	¼	½	Str	Fin	Owner	Eq odds
QUINCY [R.Dotter]	104	1	4	$4^{1½}$	4½	3^{h}	1^{n}	ShadowFarm	7.30-1
ROBERT L. [S.Roberts]	105	4	2	3^{3}	3^{4}	1^{nk}	$2^{1½}$	BedfordStk.Fm.	4.20-1
SCHOOLMOM [B.James]	100	3	1	$1^{1½}$	$1^{1½}$	2^{4}	3^{8}	Mrs.R.C.Car'th'rs	1.50-1
SIR MIDAS [J.Westrope]	111	5	5	5^{8}	5^{4}	5^{4}	4^{3}	W.C.Reichert	3.70-1
MERRYMOOD [P.Ryan]	103	6	3	2^{h}	2^{3}	4^{3}	5^{8}	LeMarStk.Farm	9.40-1
RECUSSION [C.Calvin]	92	2	6	6	6	6	6	A.B.Hancock	14.20-1

Time, :23 2-5, :46 3-5, 1:11 4-5, 1:37 1-5. Two dollar mutuels paid: Quincy, $16.60 straight, $9.00 place, $4.20 show; Robert L. $5.60 place, $3.60 show; Schoolmom $2.60 show. Winner trained by J. J. Greely. Went to post at 4:36½. At post ½ minute. Start good from gate. Won driving, place same.

QUINCY, steadied for about five-eighths, failed to rally when shaken up on the stretch turn, but came strongly in the final eighth and, aided by a strong ride, got up in the last stride. ROBERT L., taken back under restraint after a quarter, raced around the leaders gradually when placed to pressure and held on with fine courage, but was not good enough. SCHOOLMOM made the early pace under reserve, was roused on the stretch turn and placed to constant pressure in the last three-sixteenths, held on well to the final sixteenth before tiring badly.

SIXTH RACE—Chart on first sports page.

SEVENTH RACE—Three-quarter mile. Claiming. Three year olds and up. Purse $900. Net value to winner, $675; second, $125; third, $75; fourth, $25.

Horse and Jocky	Wt	PP	St	¼	½	Str	Fin	Owner	Eq odds
HASTINOLA [S.Roberts]	108	6	4	$1^{1½}$	1^{4}	1^{2}	1^{2}	C.Troutt	1.40-1
SKEETER [P.Ryan]	98½	4	3	5^{6}	5^{8}	2^{3}	2^{1}	C.S.Bancroft	23.70-1
TEDALL [C.Calvin]	97	5	6	4^{2}	4^{3}	$3^{1½}$	3½	ValdinaFarm	14.50-1
WOODLANDER [L.Turner]	119	2	2	6^{2}	$6^{1½}$	6^{1}	4^{h}	B.Hernandez	11.20-1
WILD TURKEY [B.James]	111	7	7	7	7	7	5^{2}	TranquilityFarm	2.50-1
BOSTON SOUND [H.Hauer]	111	1	5	3½	3½	4^{3}	6^{8}	C.E.Davison	10.60-1
BARTERING KATE [J.R'nick]	104	3	1	2^{h}	2½	5½	7	MillsdaleStable	8.30-1

Time, :23 1-5, :47, 1:12 4-5. Two dollar mutuels paid: Hastinola, $4.80 straight, $3.80 place, $3.20 show; Skeeter, $16.20 place, $8.20 show; Tedall, $5.60 show. Winner trained by C. Troutt. Went to post at 5:46. At post 2 minutes. Start good. Won easily, place driving.

HASTINOLA much the best and rushed into command, was taken under a stout hold before reaching the turn, rallied to light urging when SKEETER threatened, and won drawing out. SKEETER raced wide the last three-eighths, moved up boldly soon after entering the stretch and continued gamely to the final seventy yards, where he faltered. TEDALL, under restraint early, closed with determination under brisk hand riding.

EIGHTH RACE—One mile and an eighth. Claiming. Four year olds and up. Purse $900. Net value to winner, $675; second, $125; third, $75; fourth, $25.

Horse and Jocky	Wt	PP	St	¼	½	Str	Fin	Owner	Eq odds
PLAYAWAY [A.Robertson]	113½	8	3	2^{1}	2^{h}	1^{2}	$1^{1½}$	R.Fisher	3.70-1
KNEE ACTION [R.Dotter]	116	10	6	6^{1}	$4^{1½}$	$2^{1½}$	2^{3}	Lutz&Carpenter	6.00-1
ALICE BYRD [S.Roberts]	106	7	5	7½	6^{h}	3^{2}	3^{1}	B.B.Johnson	6.20-1
SIR AJAX [L.Balaski]	111	5	7	9½	9^{2}	$5^{1½}$	4^{8}	BlueRidgeFarm	4.00-1
FAIR BOY [G.Dobson]	106	3	10	10^{6}	7½	$6^{1½}$	5^{1}	Mrs.R.A.D'wling	54.00-1
SISKO [P.Ryan]	106	6	4	8^{1}	8^{h}	$7^{1½}$	6^{3}	J.R.Bridwell	3.30-1
MEMPHIS LASS [D.Scurlock]	106	1	8	4½	10^{6}	8^{1}	7^{4}	MissM.Eckardt	77.60-1
WHATA QUESTION [C.C'lvin]	96	4	1	3½	3^{h}	4^{1}	8^{h}	J.D.Larkin	19.20-1
FLY. CHEROKEE [R.Morris]	109	11	9	5^{1}	5½	10^{8}	9½	Mrs.E.Blanc	42.00-1
BISTRITA [H.Hauer]	111	2	2	1^{1}	1½	9½	10^{3}	C.E.Davison	26.60-1
HABANERO [L.Turner]	116	9	11	11	11	11	11	W.Wolchock	96.80-1

Time, :25, :49 3-5, 1:15, 1:42, 1:55 2-5. Two dollar mutuels paid: Playaway, $9.40 straight, $5.00 place, $3.80 show; Knee Action, $6.00 place, $4.60 show; Alice Byrd, $5.20 show. Winner trained by R. Fisher. Went to post at 6:16½. At post ½ minute. Start good. Won easily, place driving.

PLAYAWAY, away well and taken under steady restraint after losing some ground on the first turn, drew into a command gradually when called upon and won with something left. KNEE ACTION, forced to lose much ground and also under restraint early, went with determination when strongly urged and held on well to the end. ALICE BYRD, in close quarters early and again on the far turn, moved up mildly when clear but weakened in the late stages.

AQUEDUCT RESULTS.

FIRST RACE—Purse $1,000, maidens, 3 year olds and up, six and one half furlongs:
Strolling By, 115 [Peters]....13-5 1-1 2-5
Bailiwick, 115 [Arcaro]....10-1 5-1
Ready Teddy, 115 [Workman]....3-1
Time, 1:19 4-5. Army Banners, Lausanne, Bet A Million, Fore, Colin Lad, and *Salian ran.
*Won but was disqualified.

SECOND RACE—Purse $1,200, handicap, added, 3 year olds and up, one and three quarter miles over hurdles:
St. Francis, 167 [C. White]..17-10 1-2 1-6
Grain De Cafe, 136 [W. Col.]....6-5 1-2
Shasta Negra, 137 [McGov.]....2-1
Time, 3:21 2-5. Wizardess, *Canianto, and *Flayox ran.
*H. R. Bain entry.

THIRD RACE—Purse $2,500, added, the Astoria stakes, fillies 2 year olds, 5 furlongs:
Inhale, 122 [Gilbert]....2-1 4-5 1-2
Supremist, 113 [Peters]....4-1 6-5
Floregina, 116 [Pollard]....1-1
Time, :58 4-5. †Creole Maid, Invoke, Balking, and Court Dance ran.
†Ran second but was disqualified.

FOURTH RACE—Purse $7,500, added, handicap, 3 year olds and up, 7 furlongs:
Aneroid, 123 [Rosengarten]....4-1 8-5 7-10
Deliberator, 113 [Morgan]....3-1 8-5
Sergt. Byrne, 116 [Arcaro]....8-5
Time, 1:23 3-5. Black Look, Bill Farnsworth, High Fleet, Jay Jay, and Jean Bart ran.

FIFTH RACE—Purse $10,000 added, the Dwyer stakes, 3 year olds, 1 1-8 miles:
Strabo 116 [Renick]....4-1 1-1 1-3
Rudie, 119 [Arcaro]....2-1 4-5
†Sceneshifter, 116 [Stout]....out
Time, 1:51 2-5. †Fencing, Merrymaker, Night Bud, and Ptolemy ran.
†Maxwell Howard entry.

SIXTH RACE—Purse $1,200 added, handicap, class C, three year olds and up, one mile:
Sandy Boot, 114 [Stout]....9-2 8-5 4-5
Whizzaway, 109 [A. Cooper]....8-1 4-5
Conquer, 108 [Merritt]....2-1
Time, 1:38 1-5. Chief Cherokee, Jesting, Learned, Star Shadow, Booming Guns, and Kievex ran.

SEVENTH RACE—Purse $1,000, maiden 3 year olds and up, 6½ furlongs:
Trickwick, 115 [Arcaro]....6-1 2-1 1-1
Transmuting, 110 [V.Neal]....8-5 3-5
Sun Tea, 110 [Stout]....1-1
Time, 1:20. Deloraine, All Afire, Flying Snow, and Pirate King ran.

DETROIT RESULTS.

FIRST RACE—Purse $800, claiming, 4 year olds and up, 1 1-16 miles:
Miss Joker, 107 [Mont'y] 8.60 4.80 3.20
Secured, 107 [Jones]....15.40 10.40
King Kelly, 112 [Long]....3.80
Time, 1:54. *Smoky Mountain, Gunwale, *Watonga, Donna Marza, Candle Fly, *Hagerman, Imperial High, Sandy Boy and Odessa Clark ran. *Field.

SECOND RACE—Purse $800, claiming, 3 year olds and up, 6 furlongs:
Galeco, 113 [T.P. Martin] 6.60 7.80 7.00
Blaz. Torch 106 [Mont'ry]....8.20 5.40
Just High, 109 [Monroy]....3.80
Time, 1:15 1-5. Colonel Jr., Westday, Tempting Witch, Kentucky Eagle, Pompegret, Red Prince, and Wax ran.

THIRD RACE—Purse $800, claiming, 3 year olds and up, 6 furlongs:
Rebekah, 111 [Stevenson] 7.60 4.60 2.80
San Lu, 115 [Dyer]....6.40 6.00
Ladino, 112 [Marrero]....2.60
Time, 1:15. Peter Pumpkin, War Saint, Sarahmond, Saxlen, *Gay Bubble, *Lady Charmian, Every Effort, and Busby ran. *Field.

FOURTH RACE—Purse $800, maiden 2 year olds, five furlongs:
Lady Flash, 112 [Guymon] 9.00 6.20 5.20
Bob Lee, 115 [Long]....69.40 30.60
Texas Boy, 115 [Meloche]....4.80
Time, 1:03. Evadne, British Star, Lefeu, Verakee, †Soda Time, †Cup Defender, Sweep Brook, Doctor Tim ran.
†Dixiana stable entry.

FIFTH RACE—Purse $800, allowance, 3 year olds, 1 mile 70 yards:
Linas Son, 111 [Kurts'g'r] 4.80 4.40 2.80
Sun Power, 114 [Ch'tfld] [illegible]
Nad, 111 [Calvert]....3.40
Time, 1:49. Eddie H., £Lady Sara, £Lee Hastings, and O'Bantam ran.
£Dixiana stable entry.

SIXTH RACE—Purse $5,00, added, Wolverine handicap, 3 year olds and up, mile and a sixteenth:
Whopper, 130 [Hardy]....4.40 3.60 3.00
Tempestuous, 107 [Bryson]....8.00 4.80
†Carl S., 95 [Hanauer]....7.80
Time, 1:49. *First Entry, †Professor Paul, Cardarrone, *Gyral, ‡Corinto, Exhibit, ‡War Emblem and Infantry ran.
*Field.
†Mrs. J. Chesley stable entry.
‡Mrs. E. Denemark stable entry.

SEVENTH RACE—Purse $800, claiming, 4 year olds and up, 1 mile 70 yards:
Sister Jean, 101 [Hanauer] 6.40 3.60 3.00
Glint, 109 [Albrecht]....11.40 7.40
Dispeller, 114 [Mauro]....3.60
Time, 2:05. Chiefs Troubador, Homer L., Silent Don, and May Days ran.

EIGHTH RACE—Purse $800, claiming, 3 year olds and up, mile and 70 yards:
Inscription, 107 [Mauro] 10.80 5.00 4.20
Runamuck, 105 [Critch'ld]....3.00 2.40
Lovely Spy, 107 [Guymon]....3.60
Time, 1:47 3-5. Slippery Jim, Hermione, Sickle Bill, Some Bull, and Joan Macaw ran.

LATONIA RESULTS.

FIRST RACE—Purse $600, claiming, 3 year olds and up, 6 furlongs:
Bernadine W., 108 [Rob's] 27.00 12.00 7.20
Flying True, 108 [Vercher]....7.40 5.00
Rettel, 116 [Rodriguez]....8.00
Time, 1:14 2-5. Sailor Man, Riff, Robert S., Brother Ben, and Dorothy W. ran.

SECOND RACE—Purse $600, maiden 2 year olds, 5 furlongs:
High One, 115 [Le Blanc] 29.00 16.00 11.00
Fair Flax, 115 [McCoy]....4.00 3.60
Don Byrd, 115 [Pool]....6.00
Time, 1:01 2-5. Rosemary, †Light Rolls, *Cook's Memorial, Mrs. M. J., Sweeping Blaze, †Golden Sea, Full O' Play, *Bell D., and Deft ran.
†Mrs. A. L. Taylor entry. *Field.

THIRD RACE—Purse $600, claiming, 3 year olds, 6 furlongs:
Ada W., 107 [Dick's'n]....7.60 4.60 3.60
Nanita, 101 [M'Coy]....5.60 3.80
Atina, 105 [Hutton]....2.80
Time, 1:15 3-5. Lady Loving, Dev. Obstinate Boy, Davis Hill, and Miss Adams ran.

FOURTH RACE—Purse $600, claiming, 3 year olds and up, 6 furlongs:
Noma F., 108 [P.Roberts] 4.20 3.40 2.80
Assist, 113 [Cheatham]....3.40 6.20
Abby B., 114 [Kern]....5.40
Time, 1:13 4-5. Lac Ha Laura, Cherokee Red, Instead, Kay M., For Romance, Dona Carla, and Through Fairly ran.

FIFTH RACE—Purse $700, allowances, 3 year olds and up, 6 furlongs:
Synonym, 98 [P.Roberts]....3.80 2.60 2.40
Alice Highland, 98 [John'n]....2.40 2.40
Lassie Flo, 98 [Fallon]....2.60
Time, 1:12 2-5. Candle Light and Belle of Midway ran.

SIXTH RACE—Purse $2,500, added, Clipsetta stakes, 2 year old fillies, 5½ furlongs:
Shining H'ls, 114 [Garner] 21.80 10.00 5.40
Geneva M., 115 [Hanka]....9.80 6.00
Freda Lou, 118 [Packer]....3.00
Time, 1:07 2-5. Noticing, †Bindy, Fine Mint, Eponin, †Strut, Kitty Baker, Patrona, Masked Plane, and Fair ran. †Field.

SEVENTH RACE—Purse $600, claiming, 3 year olds, 1 mile 70 yards:
Migal Fay, 102 [Packer]..26.20 9.40 5.20
Miney, 107 [Roberts]....6.20 4.40
Java Mocha, 112 [Pool]....6.20
Time, 1:44 2-5. Mousimo, Miss Bonnie, Overlap, and Marvel Play ran.

EIGHTH RACE—Purse $600, claiming, 3 year olds and up, 1 mile and 70 yards:
Saparoo, 112 [W. Garner] 12.40 6.00 4.60
Reelaway, 112 [Rodriguez]....6.00 4.60
Shadow Dawn, 102 [Speck]....4.60
Time, 1:44 3-5. Gustavia, Just Bud, Apple Time, and Cossack Girl ran.

SUFFOLK DOWNS RESULTS.

FIRST RACE—Purse $1,000, claiming, 3 year olds and up, 6 furlongs:
Credulous, 112 [Scheib]..20.40 10.00 6.80
Bonnie Pan, 110 [Bierman]....7.40 5.20
Lady Ticheer, 97 [Jackle]....8.80
Time, 1:14 3-5. Jirasol II., Bye Bye Mary, Coya, St. Nick, Nalita J., Caravan Queen, Sun Drops, and Balance Step ran.

SECOND RACE—Purse $1,000, claiming, 3 year olds and up, 6 furlongs:
King Bonny, 113 [Jackle]....7.80 4.40 3.40
LeonardWilson, 114 [H'hoe]....5.60 4.20
Sandwrack, 114 [G.Smith]....4.80
Time, 1:50 2-5. Kindred Spirit, Count Me, Notice Me, Dizzy B., and Baby Rattler ran.

THIRD RACE—Purse $1,000, claiming, 3 year olds, 6 furlongs:
Distract, 112 [Luther]....10.40 4.60 2.80
Sir Rose, 109 [J.Richard]....3.80 3.80
Merrily On, 109 [Eccard]....2.60
Time, 1:14 1-5. Polly B., More Poise, Lord Dalton, and Doctor C. N. ran.

FOURTH RACE—Purse $5,000 added, stakes, 2 year olds, 5½ furlongs:
Gold Mark, 115 [Luther]..17.60 7.00 3.40
Stage Beauty, 105 [Eccard]....11.40 4.00
*Endymion, 112 [Steffen]....3.00
Time, 1:08 2-5. Armor Bearer, Huskie Boy, *Smoke Signal, Third Party and Historic Era ran.
*Manhassett stable and J. H. Whitney entry.

FIFTH RACE—Purse $3,000 added, handicap, 3 year olds and up, 1 1-16 miles:
Clingendaal, 116 [Smith]....5.20 3.20 3.40
America First, 105 [Neal]....4.00 4.60
Eastport, 114 [Hightshoe]....4.60
Time, 1:46 2-5. Prince Sador, Trina, *Teddy Patic, and *Teddy Bear ran.
*W. S. Kilmer entry.

SIXTH RACE—Purse $1,200, claiming, 3 year olds and up, 6 furlongs:
Ironbound, 111 [Eccard]....11.00 5.60 3.20
Apprentice, 111 [Eccard]....5.00 3.40
Buster Boy, 116 [Luther]....3.20
Time, 1:41 2-5. Royal Blunder, Euryalus and Medico Dies ran.

SEVENTH RACE—Purse $1,000, claiming, 3 year olds and up, 1 1-16 miles:
Flowery Lady, 108 [Eccard]....2.80
Bad Dreams, 108 [Scott]....2.80
Happy Flag, 113 [Jackle]....7.80
Time, 1:43 3-5. Cumberland, Love Potion, Sighting Star, and Earlequinade ran.

EIGHTH RACE—Purse $1,000, claiming, 3 year olds and up, 1⅛ miles:
Corker, 100 [Barba]....14.40 6.40 4.60
First Bid, 107 [Jackle]....11.20 7.20
Wilco, 108 [Eccard]....4.60
Time, 2:09 3-5. Hit and Run, Paralda, Joe Sam, Whippercracker, Sallandry and Canpra ran.

DERBY THRONG BETS $535,940; 2D BIGGEST DAY

$94,276 Is Wagered on Feature Race.

The American Derby day crowd wagered $535,940 yesterday. It is the second biggest betting day of the year on Chicago tracks. The Memorial day throng wagered $100,000 more. Wagering on the Derby totaled $94,276. The betting by races follows:

First	$37,901	Sixth	94,276
Daily Double	25,884	Seventh	65,891
Second	47,303	Eighth	63,538
Third	63,411		
Fourth	65,654		
Fifth	72,082	Total	$535,940

There were four governors in the Derby day crowd. They were Governors Horner of Illinois, Townsend of Indiana, Murphy of Michigan, and Leche of Louisiana. Other notables included J. Edgar Hoover, Mayor and Mrs. Kelly, Mayor David H. McClugage of Peoria, Senator Howard Gorman, and Mr. and Mrs. Jack Dempsey.

Judges Phillip Sullivan and James Fardy and their wives hobnobbed with each other in adjoining box seats. Peter B. Carey, chairman of the Illinois racing commission, dropped in early in the afternoon and gave his selections but the judges didn't take them seriously.

George Raft, the movie actor, squired Virginia Pine, formerly of Chicago but now of Hollywood. Mr. and Mrs. Arthur Haley, of Notre Dame, had as their guests Mr. and Mrs. Albert McCana of South Bend.

The two most prominent turf folks in the crowd were Mrs. Ethel V. Mars and Warren Wright of Chicago. Mrs. Mars entertained a dozen guests at a club house luncheon. Mr. and Mrs. Wright just traveled out to see the Derby run. They would have been much happier if they could have sent a color bearer to the post.

Slip Madigan, the famous football coach from the Pacific coast, was on hand just in time to bet on the Nash brothers Quincy a long shot to win the fifth race. Quincy got up in the last strides to nip Robert L. in a photo finish.

Harold Wiley was the best dressed man in the crowd. He won the honor in a photo finish from Royal T. McKenna the Washington attorney and Victor McLaglen.

Patrick Joyce, president of the Great Western railroad was one of the most enthusiastic Derby visitors. Mr. Joyce said he was just warming up for the Braddock-Louis fight on Tuesday night.

One of the gay club house box parties included Col. Matt J. Winn, Secretary of State Edward J. Hughes, Charles W. Bidwill and Edward Fleming.

Dawn Play Is Victorious in Rich Derby

[Continued from first sports page.]

place in the 10 horse field and soon was running third. Dawn Play moved at the same time and she soon galloped to the front.

No. 3 for Filly.

Down the home stretch they came with the crowd cheering for the game brown filly from Texas. She withstood a terrific challenge from Burning Star throughout the last furlong. Dellor also challenged. He was just good enough to be third. Eagle Pass could not get into stride until the final battle in the stretch started. He was last for a time and didn't improve his position until it was much too late to catch the leaders.

Until he surrendered the lead, Case Ace cut out a burning pace. He ran the first quarter in :24 1-5, the half in :47 4-5, the three quarters in 1:14 and was at the mile in 1:40. But Dawn Play saved the last quarter to show her real speed. She ran it in :24 4-5.

It was the third important stake victory in a row Dawn Play has scored. She won both the Acorn stakes and the Coaching Club American Oaks in New York before moving to Chicago. Her next big engagement, no doubt, will be in the Arlington Classic.

CHICAGO MIDGET PILOTS BATTLE INVADING STARS

Chicago drivers will battle tonight against the most formidable group of visiting pilots ever assembled for a midget automobile racing card at Riverview speedway, Addison street, near Western avenue.

Prominent among the invaders are Perry Grimm, ranking Los Angeles pilot, and his fellow townsmen, Marshall Lewis and Karl Hattel; Harry MacQuinn, Indianapolis champion, who competed in the last three 500 mile races at Indianapolis, and Johnny Sawyer and Ralph McDaniels, two outstanding drivers of Wisconsin.

Among the Chicago opposition will be Wally Zale, central states outdoor champion; Shorty Sorenson, Illinois outdoor champion; Emil Andres, winner of big car competitions; Ray Richards, Ted Duncan, Ted Johnson, Carl Petersen, Paul Russo, Ted Tetterton, Bill Klein, and Ronnie Householder.

The main event will be at 40 laps. An added feature will be a contest open only to drivers who are parents and dedicated to Father's day. Other events will include four elimination tests at 12 laps each, a 15 lap handicap, and a consolation for nonqualifiers at 15 laps.

The time trials are set for 7:30 o'clock. The first race will be run at 8:30.

MOTORS—TRAFIC—HIGHWAYS

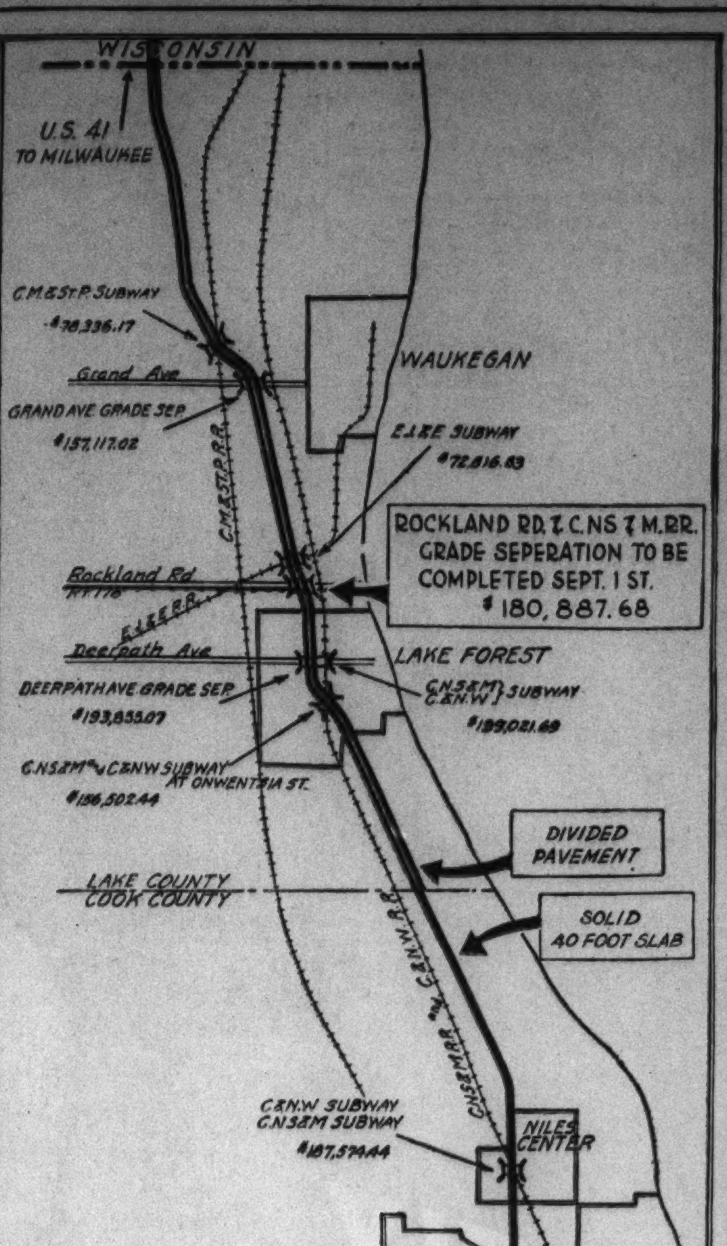

Robert Kingery, manager of the Chicago Regional Planning association, last week urged modernization of the Cook county sector of Skokie road. This link of U. S. 41 is a forty foot slab for two way trafic, a design that has been antiquated in the four years that construction has been under way on a $9,000,000 superhighway for this route between Chicago and Milwaukee.

Before Labor day, construction will be completed under the original plans, which were described five years ago as the latest in modern accommodations for rapid motor travel with safety. In Wisconsin last week the finishing touches were being made on a new twenty foot pavement paralleling an older slab. In Illinois, another six or seven weeks will see completion of the one structure remaining to be finished, the $180,000 grade separation with the Rockland road and the Chicago North Shore and Milwaukee railroad north of Lake Forest.

Before September, automobiles will be traveling the Skokie road between Milwaukee and Chicago, with grade separations at railroad and important highway intersections, with trafic actuated lights at less important intersections, and with opposing streams of trafic separated by a center parkway for all of the distance except in Cook county.

"In the last four years," said Mr. Kingery, "our accident records have established the hazards inherent in a four lane pavement without the separation physically of the opposing streams. Although the construction of the superhighway is still incomplete, it is not too soon to begin a reconstruction to correct this fault in the section in Cook county.

"By adding ten feet of concrete to one side of the existing forty feet, the center ten feet could then be converted into a well rounded curb that would eliminate the head-on and the sidewipe collisions common on a forty foot slab when the occasionally reckless driver swings to the left of the center line to pass an overtaken vehicle."

NEWS AND VIEWS

A new trade-in plan that gives an owner of any make of car who has taken good care of his automobile a bonus of as much as $100 extra, has been announced by Graham-Paige dealers. Under the new plan, when an owner seeks an appraisal of his car from any Graham dealer the first step will be to determine the official book valuation of the car. Then, after an inspection, additional allowances will be made by the dealer for many separate items which are found to be in good shape. These items include the paint, body and top, motor, clutch, transmission, brakes, etc.

Customer deliveries of Cadillac-La Salles in May set a new all-time record for that month, Sales Manager D. E. Ahrens announced in Detroit. Complete field reports showed 5,273 cars sold by dealers or 16.8 per cent above the previous high mark of May, 1928, and 87.5 per cent ahead of a year ago. May's business, according to Mr. Ahrens, put retail sales of the 1937 models to date at 28,947, considerably better than the former most active period in Cadillac's history. "Another gratifying result in May was the number of new dealers signed," said Mr. Ahrens. "We added 58 to bring the total dealer organization to approximately 1,200. This is the largest number ever included in the Cadillac-La Salle retail sales organization."

H. A. Wehmeier, vice president and general manager of Community Motors, Inc., Chicago distributor of Pontiac, spent last week in Detroit and Pontiac where he attended the monthly dealer merchandising conference. These dealer conferences were instituted by C. P. Simpson, general sales manager. Mr. Simpson personally conducts the meetings which include discussions led by F. A. Berend, advertising manager; S. C. Bray, sales promotion manager, and L. K. Marshall, service manager. H. J. Klingler, president, discussed company policy.

Domestic retail deliveries of Buick motor cars during May totaled 22,453 cars, comparing with 23,397 in the previous month and 17,513 in the corresponding period a year ago, according to W. F. Hufstader, general sales manager. This was a decline of approximately 850 cars or 3 per cent from the previous month and a gain of 5,030 or 28.7 per cent over May of last year. Mr. Hufstader said that Buick's May volume was controlled by the ability of the factory to make delivery, the factory entering June with 28,500 unfilled orders, the largest bank of business for this month in many years. He said he expected June would show an increase in deliveries over both April and May, with the probability that this month would establish the year's peak.

Development of Chevrolet's new national used car merchandising organization has progressed to the point where factory-supervised instruction in the reconditioning of used cars is being given dealers' service mechanics throughout the United States, it was announced by W. E. Holler, general sales manager who created the new department. A series of special schools for the training of service men in reconditioning procedure is being held in the company's 47 zones from coast to coast, Mr. Holler said. The men who conduct the classes have just undergone a thorough course of instruction at Detroit, during which modern methods and equipment for the work were demonstrated to them. The result is a complete standardization of the reconditioning job, along lines assuring prompt, proper, and economical preparation of trade-ins for resale.

VOICE OF TRAFIC

GETS A TICKET.

Chicago, June 15.—How much respect for the law and its army of uniformed enforcers would a driver be expected to have when he is presented with a "ticket" that has been filled out with everything except his name, address, business and address, age, license, and vehicle tag. This officer, star No 3165, that I am referring to had the date, court address, date and time of appearance, trafic code section number, location of violation and time, speed, prima facie speed, and trafic condition all filled out before he pulled his ticket book from his pocket. What kind of a racket is this anyhow? Are the police in need of more money or is it intended to be a shakedown? The copper was so dumb that he had the wrong section number for the violation he had stopped me for. Also he couldn't tell time as his ticket was fifteen minutes slower than the correct time.

My advice to all drivers is to stay clear of Cicero avenue from Jackson boulevard to Roosevelt road or else this gas-bicycle copper might get them for violating section 49 half an hour before sunset, and then tell them that they were speeding five miles an hour over the limit in trafic. Don't fail to check your ticket. GEORGE GARROD.

SPEED TRAPS.

Chicago, June 14.—Speed traps are few and far between, but let me inform you of the cleverest setup that I have ever come across. For 3½ years I have stopped for the stop—through street sign at Laramie and North avenue. Since I live in the neighborhood I have come to this intersection quite frequently. Throughout the morning and afternoon of June 9 it rained constantly and by 8 p. m. the streets were very wet and slippery. Also at this corner there are three filling stations which are responsible for the covering of oil on the pavement. I approached the stop sign from the east at less than 20 miles an hour, and upon applying the brakes I slid half way through before stopping. Immediately I was flagged down by an officer of the motorcycle division [without his motorcycle]. I was fined $3 as were many other unfortunates that same day. The officer has not been around since that damp evening nor will he be around unless it rains again. Maybe he caught cold. B. S.

ROOSEVELT ROAD PARKING.

Chicago, June 9.—How do the motorists on Roosevelt road between Ashland and Canal street get away with parking in "No Parking" areas? Close to Halsted street the signs read: "Parking Two Hours Only," but these cars will be standing there all day. At safety zones the cars are parked at any time, including the rush hours between 5 and 7 p. m. Double parking even when automobiles are parked at a 45 degree angle is not uncommon. At times the only place for the passing motorist is the street car tracks.

Another thing. Since when has the Surface Line superintendent on Roosevelt road and Canal street the right to regulate the trafic lights for the benefit of the street cars? PUZZLED.

PLANK NO. 10.

Memphis, Tenn., June 11.—Permit me to suggest you add a tenth point to your program for Chicago. No. 10: Place "route markers" on the highways into the city so motorists can see and follow the route. Inside the city limits the markings are terrible. Some are small and almost impossible to read at night, some are hid as if those who placed them thought it was to be in the nature of a treasure hunt.

I came in here a few nights ago from Cleveland, O. [where the routes are marked intelligently] over route 20, and if you will make a trip out to the city limits and try to follow No. 20 into the loop you will understand what's on my mind. C. E. GAVNER.

"CAR WATCHERS."

Chicago, June 6.—With their customary fanfare of publicity last spring the police announced that there would be no car watching racket permitted around the ball parks this season. In resounding tones the commissioner said that these hoodlums would be picked up daily until the racket ceased.

Today I attended the White Sox-Philadelphia game. I found a place to park at the curb near 33d street on Princeton. Two car watchers immediately appeared and wanted to "Watch yer car, mister?" I told them that I had paid sufficient taxes to warant the police watching my car. Upon my return from the game I found the valve cores gone from my rear tires. CYRIL A. GUNTHER.

TRUNK HIGHWAYS ARE OBSTRUCTED BY SLOWPOKES

Rural Drivers 'Out for Air' Peril Travelers.

TRAFIC VIOLATION

At 5:30 p. m. last Tuesday the driver of a La Salle sedan drove erratically west on Madison street from the 5000 block to Euclid avenue. When stopped by trafic signals, the driver delayed trafic unnecessarily, failing to get in motion until long after having the right to proceed. The car carried the state license number 313-727, which was issued to F. W. Leuthesser Sr., 240 South Euclid avenue, Oak Park, for a Ford automobile.

BY HAL FOUST.

Springfield, Ill., June 16.—[By Mail.]—Slow drivers who hog busy pavements are a pest that is not peculiar to the Chicago metropolitan area. THE TRIBUNE roadster in the last week has found the pokes on downstate routes hereabouts just as numerous in proportion to total trafic volume.

In the lighter trafic of downstate, the slow driving is not as serious a congestion problem as in the metropolitan area but it is almost as dangerous. This is especially true at night.

On U. S. 66, for example, there is a fairly steady stream of fast automobile travel between Chicago and St. Louis or between other distant points on the route. Loitering drivers on the road, just out for the air, become in effect a barricade of half the pavement.

Risk of Collision.

With the not uncommon long distance travel pace of 60 miles an hour, a motorist overtakes a 15 mile an hour loiterer at a rate of 45 miles an hour. If overtaken on a curve or beyond the crest of a hill, there is a risk of collision should an oncoming car prohibit passing.

At night, with visibility limited even on the long and level stretches of pavement typical of central Illinois, the slow poke is particularly dangerous. Many of the farm cars, seldom used for trips of more than a few miles, are not properly lighted.

On the hot nights of this season hereabouts, cruising for a breath of air is a local pastime. The villagers and farmers set a pace of about 15 miles an hour so as to create a breeze for themselves with a minimum of driving effort and a minimum of gasoline consumption.

The local residents are familiar with the sideroads more appropriate for this form of recreation. But they prefer to use the slabs of the main highways.

One Is Hit Occasionally.

"The slow drivers," said Chief Walter Williams, "seemingly are not aware of the peril to which they expose themselves in tarrying on the express routes.

"Occasionally, a through traveler will hit one of these slow cars but the incident is soon forgotten. And occasionally there's a head-on collision caused by a slow driver who is not directly involved—a crash in passing the obstruction—and the public blames the fast drivers and not the slow fellow who was responsible.

"It is well that Chicagoans, planning long vacation tours, should be warned of this hazard that may be encountered in all rural areas. Be on the lookout for a creeping automobile virtually blocking the road.

RIGGS, HUNT GO TO CLAY COURT TENNIS FINALS

Bobby After 2d Straight National Title.

(Pictures on Page 3, Sports.)

Bobby Riggs and Joe Hunt of Los Angeles will meet this afternoon in the finals of the 27th annual National Clay Court tennis tournament at the River Forest Tennis club.

Riggs, the defending champion, ranked fourth nationally, will attempt to win his second consecutive title, a feat which has only been accomplished by two players. Bill Tilden was unbeatable from 1922 through 1927, and Bryan Grant was on top in 1934 and 1935.

Hunt Defeats Senior.

Hunt, seeded third in the current, is listed ninth in the national ranking. He triumphed in the semi-final round yesterday over Walter Senior, hard smashing San Francisco star, who was seeded fifth, in a four set match. The scores were 6-1, 6-3, 4-6, 6-2. In the first two sets, Hunt mastered Senior easily. Senior attempted to outsteady Hunt with a series of hard baseline drives, but the Los Angeles player matched him stroke for stroke.

Riggs displayed the championship from which gained him the title last year. He dropped the first two sets to Art Hendrix of Lakeland, Fla., seeded fourth, and then made sure of a place in the finals by winning three straight sets and the match. The scores were 6-8, 6-8, 6-1, 6-4, 6-4.

McDiarmid, McCauliffe in Finals.

Johnny McDiarmid, the Princeton university professor, and Eugene McCauliffe, Chicago, seeded second in the doubles division, moved into the finals by winning a four set semi-final match. They defeated Elwood Cooke, Portland, Ore., and Martin Buxby, Miami, 9-7, 3-6, 6-2, 6-3.

The semi-final encounter between Norman Bickel and Norbert Burgess, Big Ten champions, and Wilbur [Junior] Coen and Bill Kiley, the Kansas City combination, was halted at the conclusion of the third set because of darkness. The match will be finished this morning at 11 o'clock. When the match was called Bickel and Burgess held a 2 to 1 set advantage. They won the first set, 6 to 3, dropped the second, 4 to 6, and won the third, 6 to 3.

SINGLES SEMI-FINALS.

Joe Hunt, Los Angeles, Cal., defeated Walter Senior, San Francisco, Cal., 6-1, 6-3, 4-6, 6-2.

Robert Riggs, Los Angeles, Cal., defeated Art Hendrix, Lakeland, Fla., 6-8, 6-8, 6-1, 6-4, 6-4.

THIRD ROUND DOUBLES.

Martin Buxby, Miami, Fla., and Elwood Cooke, Portland, Ore., defeated Lloyd Budge, Oakland, Cal., and Frank Kovacs, Berkeley, Cal., 6-3, 6-4.

Norman Bickell and Norbert Burgess, Oak Park, defeated Joe Hunt and Robert Riggs, Los Angeles, Cal., 5-7, 6-2, 6-3.

Wilbur Coen Jr. and William Kiley, Kansas City, Mo., defeated Walter Senior, San Francisco, Cal., and Art Hendrix, Lakeland, Fla., 6-0, 7-5.

DOUBLES SEMI-FINALS.

John McDiarmid, Princeton, N. J., and Eugene McCauliff, Chicago, defeated Martin Buxby, Miami, Fla., and Elwood Cooke, Portland, Ore., 9-7, 3-6, 6-2, 6-3.

FIRST PLACE IN C. Y. O. SECTION AT STAKE TODAY

Undisputed first place in the north section of the Catholic Youth Organization Baseball league will be decided this afternoon when St. Andrew meets St. Hyacinth. Each team has won three games and lost one.

St. Adrian will clash with St. Martin in the feature game on the south side, and in the southwest division Sacred Heart [Polish] will be out for its fifth consecutive victory in its game with St. Stephen.

Schedule of today's games:

St. Hyacinth vs. St. Andrew; Angel Guardian Orphanage vs. Our Lady of Grace; St. Stanislaus vs. St. Pascal; Sacred Heart vs. Mercy Mission; St. John vs. St. Josaphat; Good Shepherd vs. St. Stephen; St. Casimir vs. SS. Peter and Paul; Five Holy Martyrs vs. St. Basil; St. Mary vs. St. Gabriel; Sacred Heart vs. Immaculate Conception; St. Michael vs. St. Camillus; St. Philip Neri vs. St. Bronislava; St. Alphonsus vs. St. Ambrose; St. Martin vs. St. Adrian.

20 GAMES ARE LISTED TODAY IN B. B. Y. O. PLAY

Competition in the second annual B'nai B'rith Youth organization softball tournament nears the crucial stage today. Twenty games on seven diamonds will decide section champions from the north, south, northwest, and west sides in the junior, intermediate, and senior divisions. Finalists in the B'nai B'rith interlodge divisions also may be determined before today's play is over.

AMONG THE FOLKS IN HISTORY

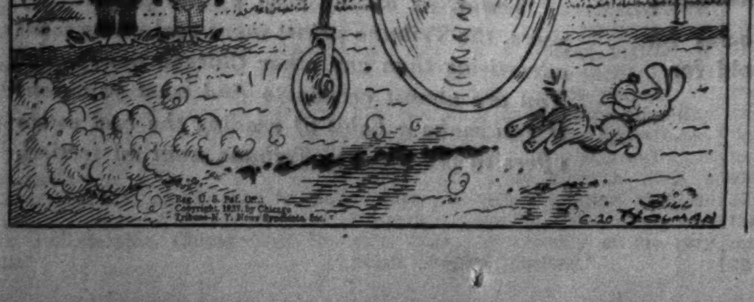

There's Nothing Askew with Ebbets Field, Dodgers' Ballyard

[This is the third of a series on major league baseball lawns, grandstands, fences, soap, and whisky ads, and other real estate so essential to the success of the national game. Emphasis is placed on the fact that baseball fields, despite the investment in realty, are the least standardized of all athletic arenas. Even major league infields aren't standardized, except for the distances from base to base and from plate to pitching slab. No one would say that Wrigley field and Comiskey park approach being twin premises. Yet those two plants have more points of similarity than any other two layouts in the majors.

E. B.

BY EDWARD BURNS.

FANS who have read about the daffiness of the Brooklyn Dodgers through the years tell us that they visualize Ebbets field, home of the team so famed for eccentricity, as a sort of an asylum. They explain that in their minds' eyes they have pictured little areas and rooms—these range from nice airy enclosures

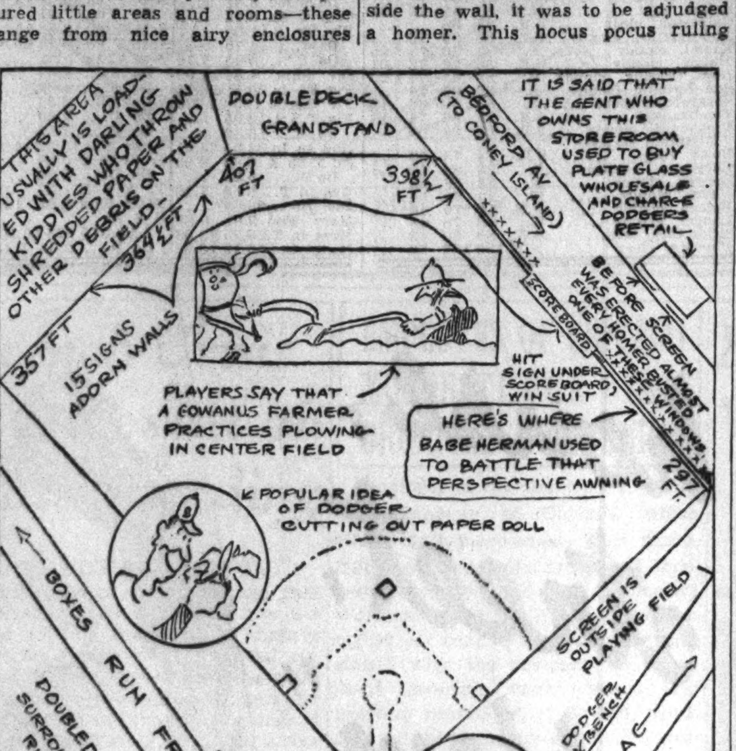

where the less violent patients may cut out paper dolls, play in sand piles, or with building blocks, to padded confinement wards for the more violent Dodgers who are given to breaking up furniture and might want to untwist Judge McKeever's swivel chair. [Judge McKeever, you know, is the octogenarian president of the Dodgers and reputedly is a man of very firm purpose, just the type who might inspire a furniture destroyer to rush in and untwist his swivel chair, maybe with him in it, heaven forbid].

It's True, Fans, the Plant Itself Is O. K.

Well, we have always gone to some pains to tell those who think that Ebbets field is an asylum that they are dead wrong. Rabid Brooklyn fans, and there are quite a few who still are rabid, sometimes abet the Dodgers in giving the atmosphere at Ebbets field a slightly screwy quality. But the baseball plant itself is all right.

The capacity of Ebbets field is 35,000, lifted to that ample total several years ago with the erection of a double deck outfield grandstand which extends from the old double deck stand along the left foul line to the center field projection of the right field wall.

There are no stands beyond right field. The right field wall is of concrete construction, about 20 feet high. Offset from the top of the wall is a screen, a screen with a fluctuating history, which adds another 20 feet to the right field barrier. In the center of the right field wall is the score board, the top of which is six feet higher than the wall, but four feet lower than the screen.

And Another Plate Glass Window Goes.

The base of the wall slopes outward from a point six feet from the ground. There are some quaint skids off this sloping baseboard.

Formerly there was no screen atop the right field wall. There was a gent who had a storeroom across Bedford avenue and he was crazy about plate glass windows. Practically every time a homer was hit at Brooklyn it was attended by a crash, another plate glass window gone to hell.

Naturally everybody affected by this window busting business except the glass manufacturers got sort of tired of the act. But at the time Brooklyn had some home run sockers and didn't want to sacrifice the advantage of the wall. So the screen was erected, but set back 18 inches or so, so that it technically was out of the ball park. It was ruled that anything hit against the screen was a homer.

Then it got so there were few Dodgers who could hit the screen. It was made up so that anything against the screen was a live ball. If a ball dropped straight down from the screen, through the space outside the wall, it was to be adjudged a homer. This hocus pocus ruling exists at present, and Augie Galan got a homer under this freak arrangement the last time the Cubs were in Brooklyn.

Here are the dimensions of the Dodgers' playing field:

Home plate to left foul marker 357 feet [eight feet shorter than at Wrigley field].

Righ foul marker 297 feet [14 feet shorter than at Wrigley field, but remember the barrier is much higher]. Center field 399½ feet.

There is a high wall in front of the left and center field stands, comparable to the one in the outfield stands at Comiskey park, except that advertising signs adorn the wall, as they do the right field wall. There also is a sign under the score board. Any player who hits this sign on the fly gets a suit of clothes. There are fifteen signs in all. There are two whisky and one beer signs, a trust company sign, gasoline, soap, and other products are advertised. There are no chewing gum ads.

Awning Too Realistic for Babe Herman.

On the right field wall there used to be a furniture ad which had an awning painted in perspective as a part of its illustrative scheme. You probably recall how Babe Herman always played balls against this awning as though he thought it a real awning protruding from the wall. Babe never got over the confusion, and eventually the Dodgers had to demand a less realistic sign to give Babe some peace of mind.

Although green is the official Dodger color, the parts of the walls not covered by signs are black. The entrance to Ebbets field is entirely different from that at any other major league park. One slips into a huge rotunda. Around this circle are doors and ticket booths. Stews have been known to spend hours trying to escape from this huge mousetrap arrangement when only one window and one door are in service.

The plumbing is not the best, nor is it the worst. P. K. Wrigley once inspected the visitors' bathhouse when he heard some of his high priced chattels were in danger of being uncomfortable after visiting Ebbets field. There have been no squawks since P. K. made his tour.

That Ladder Helps Our Weary Authors.

The press box is not unlike the one which hangs from the upper deck at Wrigley field. Until this year an author had to climb a circular stairway seemingly as high as the Washington monument. This reached an attic in which a portrait of Ned Hanlon has gathered dust for years. After reaching this height the weary scrivener descended by one bypath and another to the press box. This was the reason so many visiting annotators wrote snippy things about the Dodgers—just grouchy whether they realized the cause or not. Now there is a ladder direct to the press box, and haven't you noticed the press has been more sympathetic?

No National league team stays in Brooklyn while playing the Dodgers though the borough has some of the finest hotels in the east. Teams stay in New York hotels and commute to Brooklyn, which in the matter of distance is something like teams staying in Forest Park while playing at Wrigley field. We have visited Ebbets field twice this season and have noticed a big change in the spirit of the place. It is feared by many that the Dodgers are becoming mournfully imitated of daffy men. If this keeps up there won't be much excuse for visiting this once merry locale of erratic exuberance and inane baseball procedure.

PUPPY MATCH TO BE HELD TODAY AT MILLER, IND.

Northern Indiana and Chicago dog owners will have their puppies judged this afternoon at the puppy match to be held at the Marquette park pavilion at Miller, Ind., five miles east of Gary. The match is sponsored by the Calumet Kennel club. Judging will begin at 2 o'clock.

SAN ROMANI WINS PRINCETON MILE OVER DON LASH

Pair Is Timed in 4:07.2; Second Best Mark.

(Picture on Page 3, Sports.)

Princeton, N. J., June 19.—(AP)—Archie San Romani of Kansas State Teachers college, and Don Lash, Indiana university, today furnished proof at Princeton's Palmer stadium that they are ready to carry on the one mile running burden when Glenn Cunningham decides to ease it off his shoulders.

Timed jointly at 4:07.2, for the second fastest mile ever run, they beat Cunningham by two yards as San Romani edged out his Hoosier rival by a whisker in the feature event of Princeton's fourth invitational meet before a crowd of more than 20,000.

But San Romani, Lash and Cunningham, whose time of 4:07.4 made this the fastest three man finish ever recorded, allowed a vote of thanks to Gene Venzke, the only entrant to withdraw.

Venzke withdrew after setting a terrific three quarter mile pace that gave him a lead of 40 yards over Lash when he pulled up at the start of the final lap. Venzke had been aiming at the world record of 3:00.6 for the three quarters held by Jules Ladoumegue of France.

He missed it by eight tenths of a second. Yet, if it hadn't been for Venzke, San Romani and Lash would not have come nearly so close to Cunningham's world record time of 4:06.7, set on this same track four years ago.

TWO MILE STEEPLECHASE—Won by Floyd Lochner, Agra, Okla.; Joseph P. McCluskey, New York A. C., second; Eino Pentii, Millrose A. A., third; Gerard H. Boss, Michigan State, fourth. Time, 99:59.3. [New American record; former record, 10:01.5, set by Lochner at New Orleans, Dec. 27, 1936.]

440 YARD RUN—Won by Delmer Brown, North Texas State Teachers college; George F. Arnold, Millrose A. A., second; James B. Herbert, New York Curb Exchange A. A., third; Denis V. Shore, South Africa, fourth; Robert Young, University of California at Los Angeles, fifth; Elmer Brown, North Texas State Teachers college, sixth. Time, 48 seconds flat.

ONE MILE RUN—Won by Archie San Romani, Kansas State Teachers college; Donald R. Lash, Indiana, second; Glenn Cunningham, New York Curb Exchange A. A.; Luigi Beccali, Milano Pro Patria, Italy, fourth; Gene Venzke, New York A. C., withdrew after three laps. Time, 4:07.2.

POLE VAULT—Won by Clarence Warmerdam, Fresno [Cal.] State college, 14 feet [cleared on second attempt]; Jack Mauger, Olympic club, 14 feet [cleared on third attempt], second; William N. Graber, Ontario, Cal., 13 feet 6 inches [cleared on fifth attempt], third; tie for fourth, Lloyd M. Siebert, North Central college [Naperville, Ill.] and Standish F. Medina, Princeton, 13 feet 6 inches [cleared on sixth attempt]; William H. Harding, Yale, 13 feet, sixth.

TWO MILE RUN—Won by Louis Zamperini, University of Southern California; Howard W. Welch, Cornell, second; Raymond A Sears, unattached, third; Harold W. Manning, Wichita, Kas., fourth; William A. Morse, Duke, fifth. Time, 9:28.2.

220 YARD LOW HURDLES—Won by John M. Donovan, Dartmouth; Hubert R. Reavis, Duke, second; J. Kingsley Lattimer, New York A. C., third; J. Hamilton Hucker, Cornell, fourth; Lawrence G. O'Connor, University of Toronto, fifth. Time, :23.6.

HALF MILE RUN—Won by Elroy Robinson, Olympic club; Louis P. Burns, Manhattan, second; Abe Rosenkrantz, Michigan Normal College, third; Edgar H. Borck, 69th Regiment A. A. [New York], fourth; Peter B. Bradley, Princeton, fifth; Graham Gammon Jr., University of North Carolina, sixth. Time, 1:51.6.

VICTORY on VICTORY

Following a blazing series of tournament wins, starting with Guldahl's first in the Western Open at Davenport last year, this great ball has clinched its claim to surpassing performance with

1 Metropolitan Open, New York, May 16th, won by Jimmy Hines, playing New Hol-Hi K-28 and Wilson Clubs.

2 The 1937 P. G. A. Championship at Pittsburgh, won by Denny Shute, playing Hol-Hi K-28 and Wilson Clubs.

3 The 1937 U. S. G. A. National Open, won by Ralph Guldahl, playing Hol-Hi K-28 and Wilson Clubs.

THE NEW WILSON FLY-WHEEL ACTION HOL-HI K-28

AND NOW *The Women's Western Open* is captured by Helen Hicks, playing Hol-Hi K-28, Wilson-Helen Hicks Woods and Wilson-Helen Hicks Irons.

To lower your score, play Hol-Hi K-28—for men and for women—the most brilliant performer in the history of golf.

Players mentioned are retained on Wilson's Advisory Staff

"It pays to play" Wilson GOLF EQUIPMENT

By this mark you shall know fine golf equipment

WILSON SPORTING GOODS CO.
Chicago, New York and Other Leading Cities

TO THE VICTOR BELONG THE SPOILS!

Mrs. Edna Walker presents the Walker trophy to Helen Hicks of New York who won the women's western open golf championship yesterday at Beverly Country club. Miss Hicks defeated Beatrice Barrett of Minneapolis, 6 and 5. Left to right: Mrs. Walker, Miss Hicks, Miss Barrett, and Mrs. Don Hamilton, president of the Women's Western Golf association.

[TRIBUNE Photo.]

Helen Hicks Wins Western Open Golf Title

[Continued from first sports page.]

rough and trapped her second. The match was even after the fifth, where the New Yorker dropped her second in the rough and was short with her recovery. Two shots in a trap cost Beatrice the 558-yard seventh. Both were bunkered at the eighth, and the ninth went to Helen, after Miss Barrett found another bunker.

Beatrice went three down by three putting the 170 yard tenth, and four down by overriding the 110 yard water twelfth. Helen then fired her trio of birdies, holing a six footer at the thirteenth, a five footer at the 14th, and one from ten feet on the 15th. Miss Hicks was eight up after the short 17th, where her opponent again three putted, but Beatrice dropped a neat 25 foot down hill putt on the 18th to cut Helen's advantage at the intermission to seven holes.

Miss Barrett Rallies.

Miss Barrett began her rally at the 19th, where her opponent three putted. Helen then returned to hole an eight footer for a bird at the 21st, but Beatrice regained that by dropping a six foot putt for a bird of her own at the 414 yard 23rd. Miss Hicks practically established residence in a sand trap at the 558 yard 25th, finally evacuating with an eight. Her margin was trimmed to four holes at the 26th where a stymie won for Beatrice.

A trapped tee shot at the short 28th by Miss Barrett lost her that, and Helen went six up again on the 590 yard 29th where she batted down a birdie. Followed then the Barrett deuce at the 30th, and Miss Hicks' finishing bird at the 31st.

The cards follow:

Par—Out	454	453	644—39
Par—In	363	545	536—40—79
Miss Hicks—Out	554	563	655—44
Miss Barrett—Out	564	533	756—46
Miss Hicks leads, 2 up.			
Miss Hicks—In	373	434	536—38—82
Miss Barrett—In	474	545	545—43—89
Miss Hicks leads, 7 up.			
Miss Hicks—Out	553	454	855—44
Miss Barrett—Out	454	444	645—40
Miss Hicks leads, 4 up.			
Miss Hicks—In	354	4	
Miss Barrett—In	462	6	
Miss Hicks wins, 6 and 5.			

College Baseball

YESTERDAY'S RESULTS.

Yale, 13; Princeton, 4.
Williams, 5; Boston college, 1.
Western [Mich.] State, 4; Alumni, 2.
Amherst, 8; Wesleyan, 3.

IT'S RICHARDSON AND MOLLER IN STATE GOLF FINAL

Win Semi-Finals from Moreland, Kostelecky.

Peoria, Ill., June 19.—[Special.]—Sid Richardson of Northwestern university, Big Ten champion, won his way into the finals of the state amateur golf tournament this afternoon.

Richardson defeated the veteran Gus Moreland, Peoria, in a semi-final match at the Mount Hawley Country club and is a favorite to win again when he faces another veteran, Larry Moller of Quincy, in tomorrow's finals at 36 holes.

While Richardson is seeking the title tomorrow, Bill Kostelecky, captain of the Northwestern golf team, will be cheering him from the sidelines.

Kostelecky, who finished second to Richardson in the Big Ten tournament, lost his semi-final match to Moller, but only after carrying the downstate star into an extra hole.

Moreland Falters.

Richardson had a battle of it for the first nine holes this afternoon, but on the incoming nine Moreland lost the touch that won him the tournament medal and carried him on to sub-par golf through three rounds of play. While Gus was inspecting traps and the rough, Sid took the easy way with a string of seven straight pars to win, 3 and 2.

Kostelecky shot one of the best nine hole cards of the entire meet when he covered the back stretch in 35, one under par, to take Moller into overtime, but lost the match as he reached the rough on the extra hole.

Richardson posted fourteen pars for his day's work. He was over regulation twice—at the fifth, which he three putted, and at No. 7, where he required two to get on the green.

Moller Leads at Turn.

Moller, 1934 state champion, held a 1 up margin over Kostelecky at the halfway mark.

In this morning's quarter-finals Richardson beat Yontz Bonnett of Bloomington, 3 and 2. Moreland eliminated Johnny Hobart, Rockford, the 1935 state winner, 3 and 1. Moller defeated John Holmstrom, 2 and 1, and Kostelecky beat Art Floberg, Rockford, Beloit college captain elect, 3 and 1.

50,000 Willys in 6 months

Sales, far beyond predictions 6 months ago, prove America enthusiastically wants the high economy and low price of this sturdily constructed, smartly designed car. Ask for a ride.

WIN A WILLYS come in and enter the BIG WILLYS CHALLENGE ECONOMY CONTEST

Prices and specifications subject to change without notice.

● OWNERS REPORT 35 miles per gallon

● PAYMENTS AS LOW AS $19.80 a month

2501 MICHIGAN AVE. WILLYS of CHICAGO, INC. VICTORY 2011

CHICAGO & SUBURBS — DISTRIBUTOR — OUTSIDE OF CHICAGO

TUNE IN WILLYS SURPRISE PARTY WITH KAY KYSER SUNDAY EVENINGS AT 1 E. S. T.

BONDS WAVER SLIGHTLY; TRADE AT 7 YEAR LOW

Price Changes Held to Narrow Limits.

[Chicago Tribune Press Service.]

New York, June 19.—[Special.]—Bond prices made little headway in either direction on the stock exchange today. Volume of transactions fell to $2,910,000 par value, the smallest total even for a short Saturday session in nearly seven years.

So inactive was the market that long intervals occurred at times between transactions, as recorded on the ticker tape.

Federal List Irregular.

The federal government list followed an irregular course, with closing prices ranging from net gains of 3-32 point to losses of 4-32. The narrow character of trading during the whole week resulted in recessions of only 1-32 for the period and gains of 13-32.

The few domestic corporate loans which were traded finished close to previous levels. A sprinkling of obligations swung major fractions. Alleghany stamped 5s climbed ¾ to 63, Great Western 4s rose ⅝ to 39¾, Southern Pacific 4s added ⅝ to 105⅞, and Utah Power and Light 5s improved slightly.

Some Issues Easier.

Hudson and Manhattan income 5s dipped ¾ to 24¼, Western Union 5s dropped ¾ to 99¼, and St. Paul 5s eased ½ point to 24.

German obligations continued their advance with the stamped 7s improving a point to 35¼, a new high for 1937. Other Reich issues held at or near their peaks.

Improvement in Germany's trade balance has stimulated demand for its bonds. In addition, it is considered Germany may soon repatriate her debt. Sources inclined to this view say the rapidly increasing income from foreign trade probably would be used to retire German bonds rather than for the purchase of gold. In other quarters, however, the plausibility of such a policy at this time is scouted.

Wabash Given More Time for Reorganization Plan

St. Louis, Mo., June 19.—(AP)—United States District Judge Charles B. Davis today extended to July 12 the deadline for filing a reorganization plan for the Wabash railroad. On April 19 he had ordered committees representing bondholders and stockholders to file a plan within 60 days.

Investors' Guide

If you wish information about investments or insurance write to The Tribune Investors' Guide. Inclose stamped, self-addressed envelope for reply. Answers of public interest are published, but inquirers'-names are never revealed. Please do not ask for information on more than one company in each letter. Answers to inquiries are based on information which The Tribune believes reliable, fair, and unprejudiced, but The Tribune assumes no responsibility therefor.

Sunday, June 20, 1937.

[Copyright: 1937: By The Chicago Tribune.]

Warrants.

Like rights, warrants represent an option to buy stock at definite prices during fixed periods of time. But they differ in important respects.

Usually warrants are issued with some other security such as bonds, debentures, or preferred stock—sometimes as "bait." The idea is that the stock may be worth more on the market at some time during the life of the warrant than the price at which it can be purchased under terms of the warrant. Hence, a bond or other security with a warrant attached may be an attractive purchase because of the prospect of profit from exercising the warrant in addition to income on the security purchased.

Sometimes, however, this fond hope never materializes because the market price of the stock may not reach the price at which a purchase under terms of the warrant is profitable.

This calls attention to one important difference between warrants and rights. The price set for stock purchase under a warrant almost always is higher than the market value at the time the warrant is issued. The warrant is usually of no immediate value. Its attractiveness lies entirely in future possibilities. Rights are immediately of value because they offer a purchase price under the market.

While rights seldom are good for more than a month, warrants may remain valid as long as the company issuing them remains in existence. Usually warrants continue in force from one to ten or fifteen years. Often, in the case of those good for longer periods of time, the specified price at which stock can be bought under the warrant is increased at stated intervals.

Warrants generally are of two kinds—detachable and nondetachable. The bond [or other security] with which a nondetachable warrant is issued cannot be sold without the warrant attached unless the original holder has exercised his warrant, in which case the bond is quoted ex-warant [without warrant] and usually sells for slightly less than the bond traded with the warrant. In the case of detachable warrants, the warrant and the security with which it was issued are traded independently of each other.

Exercise of warrants provides the company issuing them with additional capital to carry on its business in most cases, but in others the company may be required to use the money received to redeem bonds or stock.

NEW YORK BOND TRANSACTIONS

Saturday, June 19, 1937.

Sales today, par value..........$2,910,000 Total sales 1937 to date..$1,641,454,000
Year ago..........4,313,000 Total sales 1936 to date.. 1,728,710,000

UNITED STATES GOVERNMENT LOANS.
[United States government bonds in dollars and thirty-seconds.]

Sales, in thous.	Issue—	High.	Low.	Close.	Net chge.	Closing— Bid.	Asked.	Yield.	Close yr. ago.
1	Treasury 4¼s, 1947-'52	115.30	115.30	115.30	+ .3	115.28	116	2.48	......
1	Treasury 3¼s, 1943-'45	106.11	106.11	106.11	+ .2	106.7	106.11	2.17	......
6	Treasury 4s, 1944-'54	111.8	111.8	111.8	− .4	111.9	111.14	2.33	......
1	Treasury 3⅜s, 1943-'47	106.19	106.19	106.19	− .3	106.17	106.22	2.18	......
10	Treasury 3¼s, 1941	106.2	106.2	106.2	...	106.2	106.4	1.70	......
2	Treasury 3¼s, 1944-'46	106.4	106.4	106.4	− .2	106.4	106.8	2.26	107.24
2	Treasury 3⅛s, 1946-'49	104.20	104.20	104.20	− .2	104.20	104.26	2.52	106.1
1	Treasury 3s, 1946-'48	104.6	104.6	104.6	− .2	104.2	104.8	2.47	105.14
10	Treasury 3s, 1951-'55	102.16	102.16	102.16	...	102.17	102.20	2.78	104.11
10	Treasury 2⅞s, 1955-'60	100.15	100.12	100.12	− .1	100.12	100.14	2.84	102.2
3	Treasury 2¾s, 1945-'47	102.20	102.20	102.20	− .1	102.20	102.22	2.38	103.17
21	Treasury 2¾s, 1948-'51	100.15	100.14	100.15	...	100.15	100.16	2.70	......
2	Treasury 2¾s, 1951-'54	99.23	99.23	99.23	...	99.21	99.22	2.77	101.3
20	Treasury 2¾s, 1956-'59	99.15	99.15	99.15	− .1	99.14	99.20	2.78	......
10	Treasury 2½s, 1949-'53	97.23	97.23	97.23	− .1	97.21	97.23	2.67	......
1	Fed Farm Mtg 3s, 1949	102.12	102.12	102.12	+ .3	102.10	102.14	2.61	102.28
2	Home Own Loan 3s A, 1952	101.30	101.30	101.30	− .1	101.30	102	2.68	102.18
2	Home Own Loan 2¾s, 1949	100.8	100.7	100.7	+ .1	100.7	100.9	2.61	101.11
4	Home Own Loan 2¼s, '42-'44	99.30	99.30	99.30	...	99.28	100.2	2.24	101.13

UNITED STATES TREASURY NOTES.
[Quoted by C. F. Childs & Co.]
[Fractional parts of quotations are in 32ds of 1 point.]

Series, maturity—	Bid.	Asked.	Yield.	Series, maturity—	Bid.	Asked.	Yield.
A 3¼s, Sept. 15, '37	100.24	100.26	−2-32	B 1⅜s, Dec. 15, '39	100.5	100.7	1.28
A 2⅝s, Feb. 1, '38	101.9	101.11	.42	A 1⅝s, March 15, '40	100.19	100.21	1.38
C 3s, March 15, '38	101.28	101.30	.34	B 1½s, June 15, '40	100.6	100.8	1.41
B 2⅞s, June 15, '38	102.8	102.10	.51	C 1½s, Dec. 15, '40	99.31	100.1	1.49
D 2½s, Sept. 15, '38	102.7	102.9	.63	A 1½s, March 15, '41	99.27	99.29	1.52
C 1½s, March 15, '39	100.19	100.21	1.11	B 1⅜s, June 15, 41	99.9	99.11	1.55
A 2⅛s, June 15, '39	101.25	101.27	1.18	C 1¼s, Dec. 15, '41	98.24	98.26	1.53
D 1⅜s, Sept. 15, '39	100.5	100.7	1.28	A 1¾s, March 15, '42	100.6	100.8	1.69

BOND AVERAGES

[Compiled by the Associated Press.]

	20 rails.	10 indus.	10 utils.	10 fgn.
Net change..	None	—.1	None	None
Saturday ...	92.9	102.7	97.6	72.6
Previous day	92.9	102.8	97.6	72.6
Month ago..	93.1	102.9	98.0	72.1
Year ago....	92.5	102.7	101.9	69.9
1937 high...	99.0	104.4	102.8	74.7
1937 low....	92.6	102.4	97.4	70.5
1936 high...	98.2	104.4	103.1	73.0
1936 low....	86.9	101.8	99.3	67.6
1932 low....	45.8	40.0	64.6	42.2
1928 high...	101.1	98.9	102.9	100.5

10 LOW-YIELD BONDS.

1937 high	113.7	Saturday	110.9
1936 high	113.5	Month ago	110.6
1928 high	104.4	1937 low	108.4
Previous day	110.9	1936 low	110.2
Year ago	111.0	1932 low	86.8

DOMESTIC.

Sales, thous.	High.	Low.	Close.	Net chge.
162 Adams Exp 4s'47	100⅛	100	100⅛	....
3 Alleghany 5s '44	98½	98¼	98¼	−¼
1 do 5s '49	92½	92½	92½	+½
11 do 5s '50 st	63	61¾	63	+¾
4 Am&ForP 5s2030	76½	76½	76½	....
1 Am Ice 5s '53	96	96	96	....
9 AmIGCh 5½s'49	106½	106½	106½	....
10 Am T&T 5½s'43	113	112⅞	112⅞	−⅛
3 do 3¼s '66	98⅞	98⅞	98⅞	....
5 do 3¼s '61	99⅝	99⅝	99⅝	−⅛
27 Anaconda 4½s'50	106	105¾	105¾	....
1 AngCNitra deb'67	31	31	31	−1½
6 Arm Del 4s '55	98	97¾	98	....
1 ArmstrongC4s'50	103¼	103¼	103¼	−¾
5 AT&SF cv4½s'48	108⅝	108⅝	108⅝	....
8 do 4s '95	110⅛	110⅛	110⅛	−⅝
2 do aj 4s '95 st	106¼	106¼	106¼	....
1 AC Line 1st4s'52	102	102	102	−½
5 do coll 4s '52	93¼	93¼	93¼	+½
2 do 4½s '64	91½	91½	91½	+⅝
1 Alt&Dan 1st4s'48	48	48	48	....
14 B&O rfg 6s '95	95½	95	95	−½
2 do 1st 5s '48	113¼	113¼	113¼	....
6 do rfg 5s '95	81¾	81¾	81¾	−¼
5 do 5s '96F	81⅝	81⅝	81⅝	+⅝
6 do cv 4½s '60	71½	71½	71½	+½
13 do 4s '48	106½	106	106½	+¼
3 do4sPLE&WV'41	103½	103	103	....
4 do 5s S W '50	104⅛	104	104⅛	−⅛
1 Bell T Pa5s'48B	117⅝	117⅝	117⅝	−1¼
4 do 5s '60C	124¾	124¾	124¾	....
5 Beth Stl 4¼s '60	103	103	103	....
1 do 3¾s '66	95¼	95¼	95¼	+⅛
3 Boston&Me 5s'67	83	82¼	82¼	−¾
12 do 4¾s J J '61	78⅜	78	78⅜	+⅜
15 BklyManT 4½s'66	86½	86¼	86¼	+¼
2 BklyUnE 1st5s'50	99½	99½	99½	−⅛
17 Bkly U Gas 5s'50	92	91¾	92	+¼
5 do 5s '57B	105¼	105¼	105¼	+¼
5 BufR&P 4½s'57	85½	85½	85½	+⅝
3 CalPack 5s'40	104¼	104¼	104¼	....
5 CanNatRy 4½s'51	113	113	113	+⅛
6 do 5s '69 Oct	117⅝	117¼	117¼	−¼
2 CanPac 5s'44	114⅝	114½	114½	−¼
4 do 5s '54	108	108	108	+¼
10 do 4½s '46	104	104	104	−½
6 do 4½s '60	103⅜	103⅜	103⅜	....
16 do 4s perp	95¼	94⅞	94⅞	−½
5 CaroC&O 5s'38	103¾	103¾	103¾	+¼
1 CenFdry 6s'41	140¼	140¼	140¼	−1¾
1 Cen of Ga5s'59C	16	16	16	....
3 do cn 5s '45	26	26	26	....
2 CenIllE&G 5s'51	101¼	101¼	101½	−⅛
4 CenPac 5s'60	98	97¾	98	+¼
9 do 1st 4s '49	107½	107⅜	107⅜	−⅜
1 CenRR NJ 5s'87	52	52	52	....
5 Certain-td 5½s'48	77	77	77	+⅛
4 ChamP&F 4¾s'50	105⅝	105⅝	105⅝	....
6 C & O 3½s '96D	97½	97⅜	97½	+¼
1 Chi&Alton 3s'49	53½	53½	53½	+¼
1 C B & Q 4½s' 77	111	111	111	−¼
3 do gen 4s '58	112	111⅞	111⅞	−¼
2 do 4s Ill '49	112	112	112	+¼
1 do 3½s Ill '49	108	108	108	−½
1 Chi&EIll 5s'51	34½	34½	34½	....
15 ChiGtW 4s'59	39¾	39¼	39¾	+⅝
12 CMSP&P 5s'75	24¼	24	24	−½
47 do aj 5s 2000	7⅝	7½	7½	−⅛
7 C&NW cv 4¾s'49	15¼	15	15	....
1 do 4¾s 2037	20½	20¼	20¼	−1½
2 do 4¾s 2037C	21⅛	20⅝	20⅝	....
3 Chi Ry 5s '27	66	66	66	−5¼
1 CRI&P 4½s '52A	17¼	17¼	17¼	−¼
1 do cv 4½s '60	10½	10½	10½	+⅝
2 do 4s '88	34¼	33⅛	34¼	+⅝
1 do rfg 4s '34	17	17	17	....
5 CSL&NO 5s '51	109	109	109	−¼
1 Ch U Sta 4s'63D	110	110	110	....
5 do 3¾s '63	107⅜	107¼	107⅜	+½
3 do 3½s '51	105	104¾	104¾	−¼
5 Ch&WInd 4¼s'62	102	102	102	....
3 do 4s '52	104¼	104	104¼	+⅜
1 Childs Co 5s '43	83⅝	83⅝	83⅝	+½
3 Cin U Tm 3½s'71	106	106	106	....
8 CCC&StL 4½s '77	92¾	92¾	92¾	....
9 Clv U Tm 5s'73	107¼	107¼	107¼	+¼
12 do 4½s '77C	102¼	102	102¼	−⅛
3 Colu G 5s'52Ap	101	101	101	....
3 do 5s '52 May	100	100	100	−⅛
2 do 5s '61	98⅞	98⅞	98⅞	−⅛
13 ColRyP&L 4s '65	106	105¾	106	+¼
5 Cml Cred 3¼s'51	96½	96¼	96¼	+¼
7 CmlInvT 3¼s'51	101½	101½	101½	....
3 ConnRvP 3⅜s'61	104¼	104¼	104¼	−¼
10 CnnR&L4½s'51st	107	107	107	+½
1 Con Edis 3½s'46	104⅞	104⅞	104⅞	....
27 do 3½s '56	103½	103½	103½	+½
2 CnGasNY 4½s'51	107½	107¼	107¼	−⅛
16 Con Oil 3½s '51	100⅛	100⅛	100⅛	....
4 Consm Pw 3s'70	102¼	102¼	102¼	....
3 Crane Co 3¼s'51	100⅝	100¼	100¼	−¼
1 CubaNRy 5½s'42	46⅝	46⅝	46⅝	+⅛
1 Cuba RR 7½s'46	56½	56½	56½	−1¼
1 DavtP&L 3¼s'60	104	104	104	−⅝
4 Del&H rfg 4s '43	91	90⅞	91	+⅛
5 D&RG 4s '36	29	28½	28½	−⅝
1 do W 5s '55 asd	15⅛	15⅛	15⅛	−⅜
3 do W 5s '78	21⅛	21⅛	21⅛	....
1 Det Ed 4½s '61	114¼	114¼	114¼	....
11 do 4s '65	109⅜	108¾	108¾	−¼
8 do 3½s '66	103	102⅞	103	−¾
2 Duq Lt 3½s '65	104⅞	104⅞	104⅞	....
1 EdIllBkln 4s '39	104½	104½	104½	....
8 Erie rfg 5s '67	74	73½	74	−½
9 do rfg 5s '75	74	73½	74	+¾
100 do 1st 4s '96	99½	99½	99½	....
2 do gen lien 4s'96	80½	80½	80½	+⅛
1 do cv 4s '53B	82¾	82¾	82¾	−⅝
1 FedL&T 1st6s'42	102½	102½	102½	+1½
7 FlaECoast 5s '74	11	10¾	11	....
1 Francis Su 6s '56	67	67	67	−3
1 GenAmInv 5s'52	101	101	101	....
1 Gen Cab 5½s'47	104⅝	104⅝	104⅝	....
3 GenMAc 3¼s'51	101	100⅞	101	....
16 Gdrich 4¼s '56	100⅛	100⅛	100⅛	....
8 do 6s '45	104½	104½	104½	....
4 GdyrT&R 5s'57	104½	104½	104½	+¼
1 GothSilkHo 5s'46	97	97	97	+1½
10 GtNorRy 5½s'52	118	117⅝	117⅝	+¼
2 do 4½s '76D	105⅝	105½	105⅝	−⅞
2 do 1st 4¼s '61	113¼	113¼	113¼	−¼
9 do 4s '46G	128	127¼	127¼	−1¼
19 do 4s '46H	110⅜	110	110	−¾
4 do 3¾s '67	95	95	95	−¼
1 HudCoal 5s '62A	44⅞	44⅞	44⅞	−⅛
2 HudCoGas 5s'49	120	120	120	....
7 Hud&M rfg 5s'57	66¼	66¼	66¼	−⅛
10 do inc 5s '57	24¾	24¼	24¼	−1¼
2 Ill Cen rfg 5s '55	98½	98½	98½	+¼
1 do 4¾s '66	69⅜	69⅜	69⅜	....
8 InlandStl 3¾s'61	105	105	105	....
17 InterbRT 7s'32	65½	65	65½	+1¼
1 do 6s '32	20½	20½	20½	....
7 do rfg 5s '66	60⅜	60	60⅜	+½
8 Interlake Ir 4s'47	96	95½	95½	−¼
2 IntGtN 1st6s'52	32	32	32	+½
3 IntHydroEl 6s'44	76¼	76¼	76¼	+½
20 IntMerM 6s'41	74	73⅞	74	....
14 Int Paper 6s'55	96¼	95½	95½	−¾
21 IntT&T cv4½s'39	89½	89	89	....
7 do 5s '55	73¼	73¼	73¼	....
3 IowaCen rfg4s'51	6⅜	6⅜	6⅜	....
1 JamesF&Cl 4s'59	95½	95½	95½	....
4 Jones&LS 4¼s'61	103½	103½	103½	+¼
1 KCSouth 5s'50	85⅞	85⅞	85⅞	+⅛
3 KresgeFnd 3½s'47	98⅜	98⅜	98⅜	....
2 LacGas 5½s'53	59½	59½	59½	....
10 L&NEng 4s'65A	102	101½	101½	−¾
7 LehC&N 4½s'54A	95	95	95	−¼
4 LehVNY 4½s'40	101	101	101	....
5 LehVal 4½s2003	58¾	58½	58½	−2¼
12 Loews 3½s'46	99⅛	99	99	−⅛
1 LorillardCo 5s'51	118⅝	118⅝	118⅝	−⅛
2 Loui&Ark 5s'69	89⅝	89⅝	89⅝	−⅜
3 Lou&N 5s2003B	107½	107½	107½	....
4 do 4½s 2003	104⅜	104⅜	104⅜	−⅛
7 do 4s '40	107⅞	107⅜	107⅝	+1½
4 do 1st 4s 2003	98⅜	98⅜	98⅜	+⅛
1 do 3¾s 2003	92¼	92¼	92¼	....
1 Manh Ry 4s '90	35⅜	35⅜	35⅜	....
1 ManGB&N 3½s'41	37	37	37	+5
1 Mead Cor 6s'45A	104¼	104¼	104¼	+¼
5 Met Ed 4½s '68	106½	106½	106½	+¼
1 MER&L 5s '61B	100⅝	100⅝	100⅝	−⅝
4 do 5s '71	101⅝	101⅝	101⅝	+⅝
5 M&StL 4s '49	5⅝	5¼	5¼	....
1 MSP&SSM 5s '38	18	18	18	−1
2 do gtd 5s '38	24	24	24	+⅝
5 do cn 4s '38	22⅛	22⅛	22⅛	....
6 M-K-Tex 5s '62A	75	74½	74½	−¼
1 do adj 5s '67	65	65	65	−1½
28 Mo Pac 5½s '49	12⅞	12¾	12⅞	+⅛
25 do 5s '65A	35⅝	35¼	35¼	−¾
7 do 5s '77F	36⅛	36	36	−⅛
1 do 5s '77F ct	34	34	34	−¼
9 do 5s '78G	35¼	35¼	35¼	−1¼
15 do gen 4s '75	16⅝	15½	15½	−1
1 do 5s '80H	35⅝	35⅝	35⅝	−⅞
5 do 5s '81I	35½	35½	35½	....
2 Moh&Mal 4s '91	88	88	88	−½
3 Mor&Essex 5s '55	93	92½	93	....
1 do 4½s '55	84½	84½	84½	−⅝
7 do 3½s 2000	88	88	88	−¼
4 Nam&Son 6s '43	103½	103½	103½	....
4 Nassau El 4s '51	40½	40	40½	+1½
5 Nat Dair 3¾s'51	102⅞	102⅝	102⅞	+¼
94 Natl Stl 4s '65	105⅝	105½	105½	−¼
1 Newark G 5s '48	119½	119½	119½	....
2 NE T&T 5s '52	124	124	124	+¾
1 NOTexM 5s'54B	49¼	49¼	49¼	....
5 NYQuEP 3½s'65	104	104	104	+¼
22 NYC rfg 5s2013	96⅝	96⅜	96⅝	−⅛
3 do 4½s 2013A	88⅜	88⅜	88⅜	−⅛
10 do cn 4s '98	97	96⅞	97	+¼
12 do 3¾s '52	107¼	107	107¼	+¼
4 do 3⅜s '46	102	101⅞	101⅞	+¼
23 NYC&HR 3½s'97	96⅝	96½	96½	−¼
5 NYCMCen 3½s'98	91	91	91	+1⅝
51 NYChSL 5½s'74A	97	96½	96½	−½
11 do 4½s '78	85⅞	85⅝	85⅝	−¼
10 do 4s '46	103⅜	103⅜	103⅜	−¼
1 NYConn 4½ '53	109	109	109	+¼
4 NYDckCo 4s '51	55⅜	55⅜	55⅜	−2½
21 NY Edis 3¼s '65	100⅛	99⅞	100⅛	+⅝
9 NYNH&H cv6s'48	42	41½	41½	−½
5 do 4½s '67	41½	40½	40½	−1½
1 do 4s '56	38	38	38	+¼
1 do 4s '57	19	19	19	....
2 NYO&W rfg4s'92	21⅜	21⅜	21⅜	....
5 NY Stm 6s '47	105	105	105	+¼
1 do 5s '51	102	102	102	....
8 NYTel 4½s '39	107⅝	107⅝	107⅝	....
1 NYTrpRck 6s'46	84⅞	84⅞	84⅞	....
5 NAmEd 5½s '63	103½	103½	103½	+⅛
7 do 5s '69C	102⅜	102¼	102¼	−⅛
3 Nor Pac 6s 2047	111⅞	111⅞	111⅞	+⅜
2 NPac 4s '97	105	104⅞	104⅞	−⅛
1 do 3s 2047	73⅞	73⅞	73⅞	−⅛
3 OhioEd 4s '65	105⅜	105⅜	105⅜	−⅛
2 Ore-WRR&N4s'61	107	106½	106½	−⅜
1 PacG&E 4s '64	107⅜	107⅜	107⅜	....
1 ParaBwy 3s'55ct	66	66	66	−1
3 ParaPict 6s '55	100½	100¼	100½	+½
4 do 3¼s '47	87	87	87	+½
5 PennDix 6s'41A	100	100	100	+¾
23 PennP&L 4½s'81	101⅞	101⅞	101⅞	....
5 PennCo 4s '63	102⅜	102⅜	102⅜	−⅛
1 PennRR gen5s'68	118⅛	118	118⅛	−⅛
5 do con 4½s '60	119½	119½	119½	....
3 do gen 4½s '65	111¼	111¼	111¼	....
4 do gen 4¼s '81	107⅞	107½	107½	−⅝
12 do deb 4½s '70	102¼	102	102¼	+⅛
15 do 3⅜s '70	99½	99⅜	99½	+⅛
7 do 3¾s '52	107	106⅞	106⅞	−⅛
5 PereMarq 5s'56	102⅝	102½	102½	....
1 do 4½s '80	93⅝	93⅝	93⅝	−⅛
101 PhelpsD3½s'52wi	108⅜	108	108	−⅜
10 PhilaCo 5s '67	97	96¼	96¼	+⅛
6 PhilaEl 3½s'67	102⅝	102⅝	102⅝	....
4 PhilaRC&I 6s'49	10¼	10¼	10¼	+⅛
2 do 5s '73	25	25	25	....
3 PhilipRy 4s '37	21	21	21	....
8 PortlGenE 4½s'60	57	57	57	−½
15 PostalT&C 5s '53	24½	24	24½	+½
16 PressStlC 5s 51	95¾	95⅝	95⅝	+¼
41 PureOil4½s'50ww	112⅞	112¼	112½	+1¾
3 do 4½s'50 ww dr	110½	110	110	+½
1 do 4½s '50 xw	105	105	105	....
4 Readg 4½s '97B	106¼	106¼	106¼	....
5 RgJerCen 4s'51	95¼	95	95	....
1 RemRand 4¼s'56	106⅜	106⅜	106⅜	....
2 Rep Stl 4½s'61	95⅜	95⅜	95⅜	....
2 do 4½s '56	96½	96¼	96¼	+⅛
3 do 4½s '50	152⅝	152⅝	152⅝	−2⅜
1 RioGWclt 4s '49	36½	36½	36½	−½
1 RIArk&La 4½s'34	18	18	18	−½
4 St LIM & S 4s R & G '33	78½	78½	78½	−⅛
1 St L S F 4½s '78 ctf st	19⅝	19⅝	19⅝	+⅝
1 StLSF 4s '50A	23	23	23	+½
18 St LSW 1st 4s'89	84	83	84	+2
1 St P & K C ShL 4½s 41	17⅞	17⅞	17⅞	+⅝
11 StPM&M 5s '43	101½	101½	101½	−2-32
16 StPUnDep 5s'72	118⅛	118⅛	118⅛	+⅛
4 do con 6s '45	15	15	15	−¼
1 Sea A L 6s '45ct	14½	14½	14½	−½
9 Sea-AllFla 6s'35A ct	7⅜	7¼	7¼	−⅜
5 Shl Un 3½s '51	98⅝	98¼	98¼	....
8 SocVcOil 3½s'50	105⅝	105⅛	105⅝	−⅛
1 SoCalGs 4½s'61	106½	106½	106½	....
1 SoColPw 6s'47	105⅞	105⅞	105⅞	−⅛
5 Sou Pac 4½s '68	86	86	86	....
2 do 4½s '81	85½	85½	85½	−⅝
11 do 4½s '69	86	85	85	−1
10 do rfg 4s '55	105⅞	105¼	105¼	....
6 do clt 4s '49	95	95	95	+½
10 do Ore 4½s '77	95¼	95¼	95¼	−⅛
7 do SF Ter 4s'50	108⅝	108½	108½	−⅛
4 SouthRy 6½s '56	98	98	98	....
10 do gen 6s '56	96¾	96½	96¾	....
4 do gen 4s '56	75½	75½	75½	−½
1 SpokInt 5s '55	22	22	22	−3½
5 St Oil NJ 3s'61	98	97⅞	98	+⅛
2 Swift &C 3¾s'50	106⅜	106½	106½	−⅛
15 Tex Ft S 5½s'50	105⅛	105	105	....
17 Tex C 3½s '51	104	103⅞	104	+¼
1 Tex & P 5s '77B	102	102	102	−⅛
2 do 5s '80 D	102½	102½	102½	−⅛
4 Third Ave 5s '37	92¾	92½	92½	....
29 do aj 5s '60	18	17¾	18	−⅛
11 do 4s '60	48⅜	48⅜	48⅜	+⅝
13 Tide AO 3½s'52	100⅝	100⅝	100⅝	+⅛
5 T & O C 3⅜s'60	105	105	105	+¾
2 Un Oil Cal 6s'42	117½	117½	117½	+⅛
2 U Pac 1st5s2008	114	114	114	....
8 do 1st 4s '47	113⅛	112⅞	112⅞	−⅛
6 do rfg 4s 2008	107⅛	107	107	....
13 Unit Drug 5s'53	96½	96¼	96¼	....
2 U S Rub 5s '47	107¼	107	107¼	+⅝
6 Utah P&L 5s'44	100⅞	100½	100½	−¾
6 Util P&L 5½s'47	50	50	50	....
12 do 5s '59	49½	49½	49½	....
7 Va Ry 3¾s '66	104½	104½	104½	+¼
20 Wab rfg 5½s '75	32	32	32	+1
9 do 1st 5s '39	92	92	92	+⅞
1 Walwrth 4s '55	78	78	78	....
2 Warner B 6s'39	94½	94½	94½	−¼
5 Warner Q 6s'39	48⅜	48⅜	48⅜	+⅜
1 Warren Br 6s '41	55½	55½	55½	+⅜
1 Wash W P 5s'39	107¼	107¼	107¼	+⅝
6 West Md 4s '52	103½	103½	103½	−⅛
10 West Un 5s '38	101⅝	101⅝	101⅝	....
18 do 5s '51	99½	98¾	98¾	−¼
7 do 4½s '50	99	98⅞	99	....
23 do 5s '60	99¼	98	98	−1¼
1 WheelStl 4½s'66A	99¼	99¼	99¼	−⅛
2 Wick-S 1st7s'35ct	35	35	35	+1
1 do cv 7s '35 ct	35	35	35	+⅝
4 Wilkesb&E 5s '42	16⅛	16	16	−⅛
9 YngstS&T 4s '61	101	100⅞	100⅞	−⅛

FOREIGN.

Sales, thous.	High.	Low.	Close.	Net chge.
7 AbitibiP&P 5s'53	96¼	96¼	96¼	−⅝
1 AgrBkCol 6s '47	23	23	23	....
2 Antioq 1st 7s '57	11	11	11	−½
5 do 3d 7s '57	11¾	11¾	11¾	+½
29 Argentine 4s '72	91⅝	91½	91⅝	+⅛
4 do 4½s '71	100⅜	100½	100⅜	+⅛
26 do 6s '59 Oct	101¼	101¼	101¼	....
1 do 6s '60Sept	100.27	100.27	100.27	....
2 do 5½s '62	100.15	100.13	100.13	....
[Decimal represents 32ds.]				
10 Australia 5s'55	108	107⅞	108	+⅝
2 do 5s '57	107⅝	107⅝	107⅝	−¼
2 do 4½s '56	102¼	102¼	102¼	−¼
1 Bavaria 6½s '45	25¼	25¼	25¼	+2¼
1 Belgium 7s '55	118⅝	118⅝	118⅝	....
2 BerlElEl 6½s '56	24	24	24	+3¼
1 Brazil 8s '41	45⅞	45⅞	45⅞	−½
6 do 6½s '26-57	39⅝	39¼	39¼	−¼
3 do 6½s '27-'57	39¼	39¼	39¼	+¼
2 BrazCRyE 7s '52	39⅝	39⅝	39⅝	−⅛
2 Brenda Ern 7s '54	71½	71½	71½	....
1 BueA 4¼4¾s '77	78⅝	78⅝	78⅝	−¾
6 do 4¼4½s Aug'76	80	79⅞	79⅞	−¾
4 do 4¾4⅝s Apr'76	80	79⅞	80	....
5 do 4½s 4¾s '75	82½	82½	82½	....
6 Canada 5s '52	112½	112¼	112¼	−⅛
5 do 3¼s '61	99⅝	99⅝	99⅝	+⅛
6 do 3s '67	93⅝	93⅛	93⅛	....
4 do 2½s '45	99⅝	99⅝	99⅝	+⅝
4 ChileMtgBk 6s'61	16⅞	16⅞	16⅞	−⅛
9 do 6s '62	16½	16½	16½	−1
34 Chile 6s '60	20⅝	20¼	20¼	−⅝
35 do 6s '61 Jan	20⅝	20⅝	20⅝	−⅛
8 do 6s '61 Feb	20½	20⅜	20⅜	−⅛
8 do 6s '61 Sept	20⅝	20⅝	20⅝	−⅛
5 do 6s '62	20⅝	20⅝	20⅝	−⅝
9 do 6s '63	20⅝	20⅝	20⅝	−⅜
10 ChileanMun 7s'60	17	17	17	....
8 Colomb6s'61 Jan	26⅝	26¼	26⅝	+⅛
2 do 6s '61 Oct	26⅝	26⅝	26⅝	+⅛
1 ColomMtBk 7s'47	23	23	23	....
1 do 6½s '47	23	23	23	....
6 Copenh 4½s'53	98⅞	98⅞	98⅞	....
4 Denmark 5½s'55	101½	101½	101½	+⅝
1 Dom 5½s '42	77½	77½	77½	....
1 Dresd 7s '45	25½	25½	25½	+5½
2 ElSal 8s'48ct new	60	60	60	+2½
6 GerGovInt 5½s'65	28⅝	28⅜	28⅜	....
5 do 5½s '65 unst	27⅝	27⅝	27⅝	....

Sales, thous.	Sales.	High.	Low.	Net close.
8 do 7s '49	35¼	34¼	35¼	+1
20 do 7s '49 unst	30	28⅝	30	+1
3 HunLMt 7½s'61A	25½	25½	25½	+½
2 Italy 7s '51	86⅜	86⅜	86⅜	−¼
3 Japan 6½s '54	99	99	99	−¾
16 do 5½s '65	87⅝	87½	87½	+⅝
3 JugoslavBk 7s'57	39⅜	39⅜	39⅜	....
1 Lomb El 7s'52	73¼	73¼	73¼	+¼
1 Mex 4s '04asd'54	5¼	5¼	5¼	−¼
1 NSWales 5s '57	103	103	103	+¼
1 do 5s '58	103⅛	103⅛	103⅛	....
6 Norway 4¼s '65	102⅝	102⅝	102⅝	+¼
1 do 4½s '56	103¼	103¼	103¼	−⅝
5 do 4s '63	98¼	98¼	98¼	....
1 OrientDev 6s '53	83	83	83	−½
1 OsloCity 4½s '55	100⅝	100⅝	100⅝	....
1 Peru 7s '59	19⅜	19⅜	19⅜	....
7 do 1st 6s '60	18	17⅞	18	+⅛
5 do 2d 6s 1961	17⅞	17⅞	17⅞	....
10 Poland 7s '47	64	64	64	....
2 do 6s '40	51	51	51	....
1 Prussia 6½s '51	23¼	23¼	23¼	....
1 Rhein-Main 7s'50	31⅛	31⅛	31⅛	+⅛
5 RdeJan 6½s '53	25⅞	25⅞	25⅞	+⅛
1 RGdoSul 6s '68	25⅜	25¼	25¼	....
1 Rome 6½s '52	74½	74½	74½	−¾
2 Roum Inst 7s'59	37¼	37¼	37¼	....
8 SPaulSt 7s '40	95⅝	95⅝	95⅝	−⅛
2 do 6s '68	26⅜	26⅜	26⅜	....
3 SerbsCtsSl 7s '62	27	27	27	+¼
6 Uruguay 6s '60	68⅜	68¼	68¼	−½
6 do 6s '64	68½	68½	68½	....
1 WUnElP 6s '53	24	24	24	....

XIN—ex interest. CT—certificates.

FEDERAL LAND BANK BONDS

	Bid.	Ask.
4¼s November '58-'38	103½	104
4¼s May '57-'37	101¼	101⅝
4s May '58-'38	102½	103
4s November '57-'37	101¼	101⅝
4s July '46-'44	109	109⅜
3¼s May '55-'45	102	102⅜
3s July '55-'45	100¾	101
3s January '56-'46	100¾	101
3s May '56-'46	100¾	101

PACIFIC AMERICAN BUYS LINER.

Pacific American Fisheries, Inc., announces the purchase of the Italian liner Feltre, formerly of the Libra line. The vessel, recently damaged in a collision, will be repaired and put into the Alaska cannery service.

OFFICIAL WEATHER FORECAST

The official forecast for today and tomorrow and yesterday's table of records follow:

CHICAGO AND VICINITY: Partly cloudy Sunday and Monday; somewhat warmer Sunday, with moderate south and southwest winds.

ILLINOIS: Partly cloudy Sunday and Monday; somewhat warmer in north and central Sunday.

INDIANA: Partly cloudy Sunday and Monday; somewhat warmer Sunday.

LOWER MICHIGAN: Partly cloudy to cloudy, possibly thundershowers in east; warmer in south Sunday; Monday partly cloudy.

UPPER MICHIGAN: Mostly cloudy and somewhat unsettled Sunday; Monday partly cloudy; not much change in temperature.

WISCONSIN: Partly cloudy to cloudy Sunday and Monday; somewhat warmer in south Sunday.

MISSOURI: Partly cloudy Sunday and Monday; somewhat warmer extreme east central Sunday.

IOWA AND MINNESOTA: Partly cloudy to cloudy Sunday and Monday; not much change in temperature.

NORTH DAKOTA: Partly cloudy Sunday; somewhat unsettled Monday; not much change in temperature.

SOUTH DAKOTA: Partly cloudy Sunday; somewhat unsettled Monday; not much change in temperature.

NEBRASKA AND KANSAS: Generally fair Sunday; Monday partly cloudy to cloudy; not much change in temperature.

OHIO—Partly cloudy, slightly warmer, followed by showers Sunday afternoon and night; Monday partly cloudy, possibly showers in south.

Stations. June 19, 6:30 a. m. Chicago daylight time.		Temperature at 6:30 a. m.	Highest temp. preceding 24 hours.	Lowest temp. preceding 12 hours.	Precipitation last 24 hours.
East central states—					
Alpena, cloudy	S.	68	76	60	...
Cairo, cloudy	N.E.	86	88	70	...
Chicago, cloudy	S.E.	78	80	56	...
Cincinnati, cloudy	S.E.	72	76	60	...
Cleveland, clear	N.E.	66	68	60	.02
Detroit, cloudy	S.E.	70	74	54	...
Escanaba, clear	S.	68	62	58	...
Evansville, cloudy	E.	82	86	66	...
Fort Wayne, clear	S.W.	74	76	62	...
Grand Rapids, clear	S.	76	78	58	...
Green Bay, clear	S.	72	76	60	...
Indianapolis, cloudy	S.E.	74	78	62	...
La Crosse, cloudy	S.E	74	80	62	.32
Madison, cloudy	S.	74	78	62	.04
Marquette, cloudy	S.	76	82	64	...
Memphis, cloudy	S.W.	88	90	74	...
Milwaukee, cloudy	S.E.	60	68	60	...
Nashville, clear	N.	84	88	70	...
Peoria, clear	S.	80	84	60	...
St. Ste. Marie, cloudy	S.W.	72	82	52	...
Springfield, Ill., clear	S.E.	82	86	62	...
West central states—					
Bismarck, cloudy	W.	74	78	62	...
Charles City, cloudy	S.E.	80	82	62	.28
Concordia, cloudy	S.	92	98	74	...
Davenport, clear	S.	84	86	62	.14
Des Moines, cloudy	S.	88	92	66	1.64
Devils Lake, cloudy	S.W.	76	78	58	...
Dodge City, clear	S.W.	94	96	70	...
Dubuque, cloudy	S.E.	80	80	64	.22
Duluth, cloudy	N.	64	70	54	...
Huron, cloudy	N.W.	78	86	58	...
Kansas City, clear	S.	92	94	76	...
Keokuk, clear	S.	88	90	64	.01
Moorhead, cloudy	N.W.	78	78	60	...
North Platte, cloudy	N.E.	88	92	66	...
Oklahoma City, clear	S.	90	94	72	...
Omaha, cloudy	S.	92	98	70	...
Rapid City, clear	N.E.	76	78	60	...
Sioux City, rain	N.W.	78	90	64	2.90
St. Louis, cloudy	S.	84	88	66	...
Mpls. St. Paul, cloudy	S.	76	78	64	.02
Springfi'd, Mo., cloudy	S.	86	90	72	...
Wichita, clear	S.E.	94	94	72	...
Williston, cloudy	W.	76	78	60	.01
Eastern states—					
Albany, cloudy	N.E	68	68	60	...
Atlanta, cloudy	W.	80	88	68	.26
Boston, cloudy	S.E.	58	62	58	.16
Buffalo, clear	N.E.	70	72	56	...
New York, cloudy	N.E.	64	74	68	.01
Oswego, cloudy	N.	68	68	56	...
Philadelphia, cloudy	E.	66	82	66	...
Pittsburgh, cloudy	E.	70	74	60	...
Raleigh, cloudy	S.	70	84	70	.04
Washington, cloudy	E.	76	82	66	...
Gulf states—					
Abilene, clear	S.E.	92	96	74	...
Amarillo, clear	S.E.	90	92	66	...
Brownsville, clear	E.	84	90	76	...
El Paso, cloudy	E.	92	100	74	...
Dallas, rain	N.W.	80	94	74	.01
Galveston, clear	S.E.	84	86	..	...
Jacksonville, cloudy	S.E.	80	86	76	...
Miami, cloudy	E.	82	86	78	.06
Mobile, cloudy	S.E.	82	90	72	.01
New Orleans, cloudy	E.	82	88	74	1.28
San Antonio, cloudy	E.	90	96	74	...
Shreveport, clear	E.	88	90	68	.12
Tampa, rain	S.E.	74	86	74	.18
Vicksburg, cloudy	S.E.	88	90	68	...
Mountain states—					
Boise, rain	S.E.	78	78	52	...
Cheyenne, cloudy	S.	80	82	50	...
Denver, cloudy	N.	88	88	58	...
Havre, cloudy	W.	72	74	54	...
Helena, cloudy	N.E.	70	70	48	...
Lander, cloudy	W.	76	78	48	...
Miles City, rain	S.W.	80	80	48	...
Phoenix, clear	N.W.	106	106	70	...
Pueblo cloudy	E.	96	98	64	...
Salt Lake City, cloudy	N.	80	82	52	...
Santa Fe, cloudy	S.	86	88	66	...
Yellowstone P., cloudy	S.W.	64	64	44	.02
Pacific states—					
Fresno, clear	N.W.	92	92	62	...
Los Angeles, clear	S.W.	80	82	64	...
Portland, Ore., rain	S.	64	64	58	.42
San Diego, clear	S.W.	70	72	60	...
San Francisco, cloudy	W.	64	66	56	...
Seattle, rain	N.W.	60	62	54	.10
Spokane, rain	E.	62	64	50	.20
Walla Walla, rain	N.E.	64	70	58	.04
Yuma, clear	W.	104	106	68	...
Canadian—					
Battleford, cloudy	N.W.	76	76	48	...
Calgary, clear	W.	68	68	52	...
Edmonton, clear	N.W.	74	76	46	...
Medicine Hat, clear	W.	74	76	56	...
Minnedosa, cloudy	S.W.	70	74	54	.14
Montreal, cloudy	N.E.	64	68	52	...
Qu' Appelle, cloudy	N.W.	70	74	54	...
The Pas, cloudy	N.W.	64	70	58	...
Toronto, clear	S.	66	72	56	...
White River, cloudy	N.W.	72	84	48	...
Winnipeg, cloudy	W.	76	78	62	.36

INVESTING COMPANIES

	Bid.	Ask.		Bid.	Ask.
AdF2dIn	17.55	18.67	Nat W Sec	4.20	4.30
Affil F In	9.57	10.47	Do Vtg	1.89	2.05
Am Hd	25.125	126.875	Natl Inv	6.94	7.11
Am Bus S	1.12	1.24	New E Fd	17.91	19.26
Am In Stk	5.25	6.00	NY BT Sh	3.50	....
Brd St In	33.12	35.42	NABTct	58.625	62.875
Cent S T	25.18	27.07	NATrShrs	2.69	....
Corp Tr	2.91	....	Do '55	3.38	....
Do AA	2.74	....	Do '56	3.32	....
DoAAmd	3.51	....	Do '58	3.12	....
Do acc sr	2.74	....	Quar In S	16.96	18.37
Do ac md	3.51	....	Rep T Sh	13.02	13.52
Cum T Sh	6.12	....	Do Vtg	.91	.99
Div Tr B	11.00	....	SelAShInc	13.86	15.10
Do C	4.75	....	Spen T Fd	19.76	20.80
Do D	6.95	7.70	S of ATA	3.92	....
Div Shrs	1.84	1.99	Do AA	2.62	....
Fid Fd In	26.11	28.12	Do B	4.06	....
Fir Bos	24.125	25.625	Do BB	2.62	....
Fix T S A	12.65	....	Do C	7.59	....
Do B	10.49	....	Do D	7.59	....
Fnd In In	22.55	23.81	Super Shr	13.53	14.70
Fd T Sh A	6.00	6.63	Tr St In C	2.99	....
Do B	5.51	....	Do D	2.94	....
Gen In T	6.58	7.16	Tr A B B	.87	.96
Inc Inves	23.79	....	Tr In Shrs	1.42	1.57
Mary Fnd	9.01	9.87	U S El L&PA	15.625	16.125
Mass In T	26.75	28.38	Do B	2.39	2.40
Mutu Inv	15.19	16.60			

JOINT STOCK LAND BANK BONDS

NOMINAL QUOTATIONS.
[Quoted by F. A. Carlton & Co.]

	Bid.	Asked.
Atlanta 5s	100	101
Do 3s 1942-'39	99¼	100¾
Do 3s 1941-'38	99¼	100¾
Atlantic 3s 1941-'38	99¼	100¾
*Burlington	53	58
*Chicago	6	6¾
Dallas 3s 1942-'40	99½	101
Do 3s 1944-'39	99	100½
Denver 5s	94¼	95¾
First Carolina 5s	97	98½
First Fort Wayne 4½s	3.25%	2.25%
First Montgomery 5s	95½	97
First New Orleans 5s	99	100½
First Texas 5s	99½	100¾
First Trust 4½s	100	101½
First Trust 4¾s	100	101½
Fletcher 4½s	3.25%	2.25%
Fletcher 3¼s 1945-'40	100½	102
Fremont 5s	80	82
Illinois Midwest 5s	85	87
Illinois Monticello 4½s	99	101
Iowa 4½s	96½	98½
Lafayette 5s	99½	101
Lafayette 4½s	99	100½
Lincoln 5s	93	95
Do 4½s	92	94
New York 5s	99½	100¾
North Carolina 5s	99¾	101
Ohio Pennsylvania 5s	99	100½
*Oregon-Washington	63	67
P C Portland 5s	99½	101
P C San Francisco 5s	3.00%	2.00%
Pennsylvania 5s	100	101
Do 3¼s 1942-'39	99½	100¾
Phoenix 5s 1961-'41	107	108½
Do 4½ 1961-'41	105	106½
Potomac 3s 1941-'38	99¼	100¾
Do 3s 1942-'39	99¼	100¾
*St. Louis	28	29½
San Antonio 3s 1942-'39	99½	100¾
Do 3s 1944-'40	99¼	100½
*Southern Minnesota	24	25½
Tennessee 5s	100	101
Union Detroit 5s	99	100½
Union Detroit 4½s	98½	100
Virginia-Carolina 3½s 1941-'38	99¾	101
Do 3s 1941-'38	99¼	100¾
Virginian 5s	100	101½

*Bank in receivership—bonds traded flat.

"A suburban house, on a quiet street, solved our problem"

Mrs. Ethel K. Vacin, 308 Gage Rd., Riverside, Ill., tells how Tribune want ads helped locate her new home.

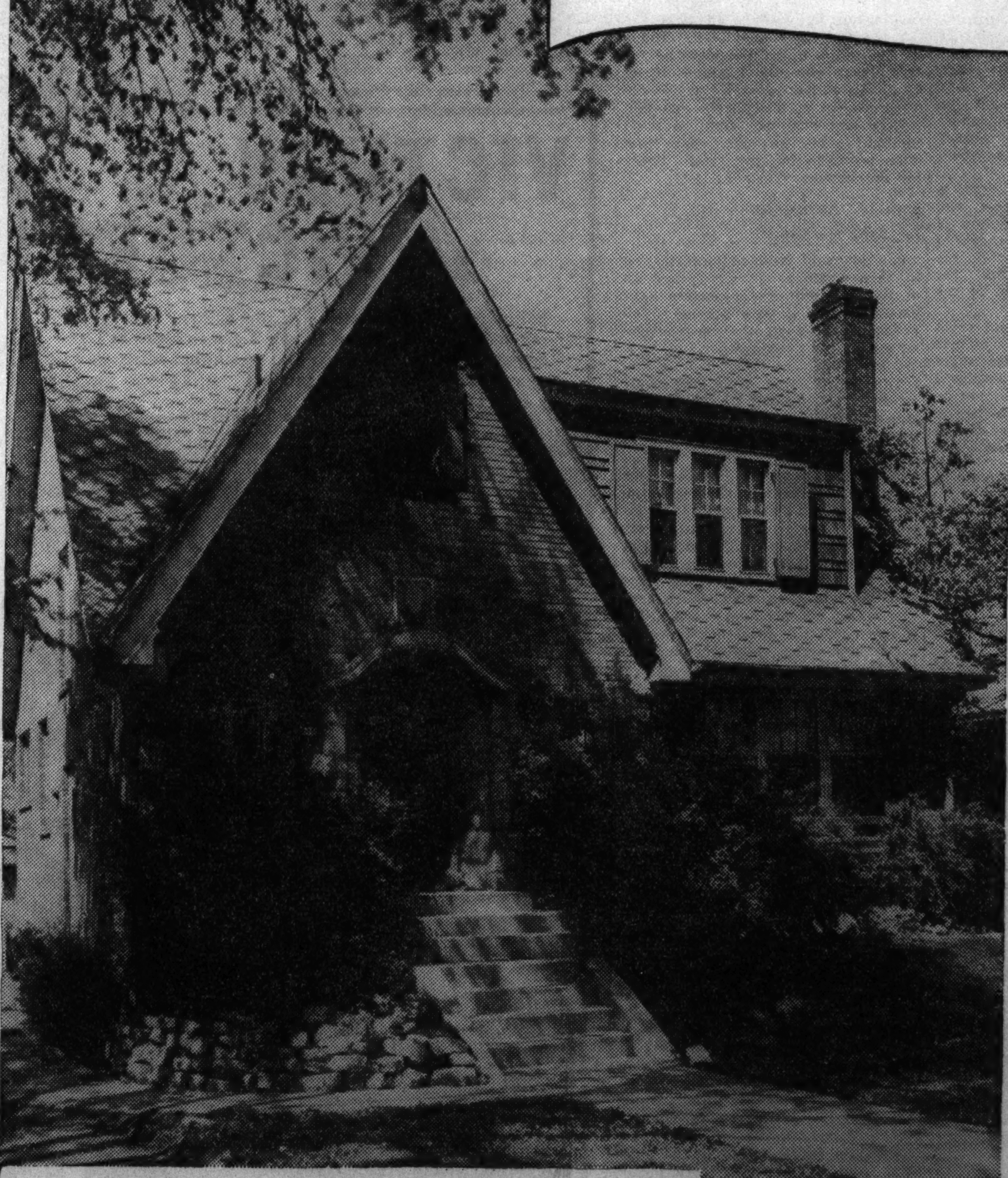

Benjamin Kohout, Kohout Brothers, 6200 W. Cermak Rd.

"For the past twenty years the Tribune has given our real estate sales and renting departments the greatest return for every advertising dollar spent. Eighty per cent of our newspaper advertising budget goes to the Tribune."

BENJAMIN KOHOUT
Kohout Brothers,
Real Estate
6200 W. Cermak Rd.
155 N. Clark St.

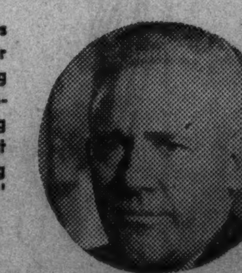

E. R. McCormick, Salesmanager, Kohout Brothers, 6200 W. Cermak Rd.

Bought by the Vacins for $8,500. Once sold for $15,000

"MY husband is a very busy man. His hours are any time of the day or night. But he usually manages a little free time during the weekend, and we have been in the habit of driving down to our cottage on a little lake in Michigan.

"Business picked up so much this spring that this arrangement was no longer possible. We decided that a suburban home would be almost as good as weekending in the country. So we started reading Tribune want ads.

A House in Riverside

"We checked Tribune want ads for several weeks and in the course of our search ran across a house at 308 Gage Road, Riverside, Ill. It had been advertised by Kohout Bros., 6200 Cermak Road. Mr. McCormick of that firm was on the premises and showed us the house.

"It was a 6 room house, comfortable and homelike, of the type which was built in the suburbs about ten years ago. Although not exactly up to date, it was nicely laid out, with good size rooms, and the grounds were attractively planted. What we liked particularly was its location on a quiet, residential street, lined with huge trees. The house sold for $15,000 in 1929, and we could get it for $8,500.

Bought the Same Day

"We were greatly impressed with the place and on our way home decided that it was the house for us. That evening we called Mr. McCormick at his office, went over there and gave him a check.

"We like the house very much and are grateful to the Tribune for helping us find it."

★ ★ ★

If you, too, are looking for an attractive, comfortable home, a building site or investment property, the Chicago Tribune can help you find it. The exact type of property you are looking for may be advertised in today's Tribune want ad section.

Today, as during each of the past twenty years, the Tribune prints more real estate want advertising than any other Chicago newspaper. You are almost certain to find what you want if you make a habit of reading the real estate offers in the Chicago Tribune want ad section.

Finance

Chicago Sunday Tribune.
THE WORLD'S GREATEST NEWSPAPER

Commerce

FRENCH SENATE, CHAMBER SPLIT ON BLUM POWER

Deputies Again Vote for Dictatorship.

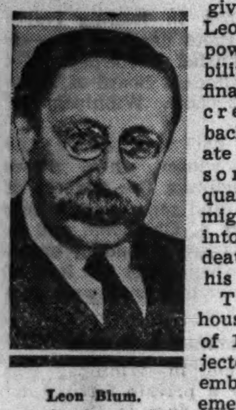

Leon Blum.

PARIS, June 19.—(AP)—The chamber of deputies tonight voted for the second time to give Premier Leon Blum full powers to rehabilitate French finances by decree, throwing back to the senate a fight which some political quarters thought might develop into a life or death issue for his government.

The upper house, by a vote of 188 to 72, rejected the bill embodying the emergency powers demanded by the premier, the opposition charging they were dictatorial.

Premier Blum took up the challenge and, returning with his original demand to the chamber, received a second avowal of support in a late night session by a vote of 346 to 248.

The senate had rejected the premier's proposals and instead passed a substitute bill substantially trimming the powers he contemplated assuming.

Blum Gets New Start.

Blum went back to the chamber to get a new start in the battle and the deputies rallied to his support to enable him to take his demand to the senate tomorrow. An intense, if not crucial, fight is expected to take place then.

It was necessary for the chamber to readopt the bill because the senate, by its action, had killed it and passed a bill of its own making. Just before the chamber met for a critical night session its finance committee readopted the premier's bill by 26 votes to 16 with two abstentions and cleared the way for the deputies' action.

Immediate downfall of the cabinet because of the senate attack was averted by the premier's strategy in refraining from mistaking "confidence in the government" on his bill. The defeat, therefore, did not compel his resignation.

Differ in Predictions.

Government supporters, however, viewed the situation of the people's front cabinet with pessimism. Many predicted Premier Blum would be beaten again tomorrow when his bill returns to the senate from the chamber and when, presumably, he will pose the question of confidence. Others close to the premier, however, said a compromise might yet be reached to save the cabinet.

After rejecting the government's bill the senate administered another setback by passing its own substitute by a vote of 238 to 52. This substitute was sent to the chamber.

The senate substitute bill would specifically deny the cabinet power to establish exchange control, change the gold value of the franc, or in any way interfere with free dealing in gold, foreign exchange, and securities.

FRANC HOLDS STEADY.

French currency was firm in foreign exchange transactions in New York yesterday. Most of the dealings occurred before news of the French senate action was received. The franc closed unchanged at 4.45½ cents. The British pound also finished unchanged from Friday at $4.94.

Gold valued at $11,873,700 was received in New York yesterday and an additional $5,058,000 was engaged abroad for shipment to this country. The day's receipts and engagements gave no indication of any abatement of the heavy movement of the metal to this country.

Gold was quoted at the equivalent of $34.71 an ounce in the London market yesterday, compared with $34.70 Friday. At the prevailing level it is profitable to ship the metal to this country where the treasury pays $35 an ounce for all metal offered to it.

Only Part Officially Reported.

Only $3,502,700 of the gold received at New York yesterday was "officially" reported by the federal reserve bank. The balance, $8,771,000, arrived on the liner President Harding, consisting of $3,571,000 from France and $5,200,000 from Belgium. These shipments were consigned to the federal reserve bank and were said to have resulted from operations of the exchange control fund under the tripartite agreement.

'PENNSY' BUILDS 100 NEW CARS OF MODERN DESIGN

The Pennsylvania railroad yesterday announced that 100 new modernized cars for passenger trains would be ready for service by the end of this month at its Altoona, Pa., works. More comfortable seating arrangements, striking decorative schemes, improved lighting and complete air conditioning feature the new cars, the company said.

The new equipment consists of 60 coaches, eight combined passenger and baggage cars, 30 dining cars and two café coaches. Forty of the coaches have been specially designed for long distance overnight travel, with individual rotating and reclining seats with sponge rubber cushions. A large luggage compartment is provided, in addition to the overhead racks. The seating capacity is 68 passengers.

These cars will be assigned to the east and west service between New York, Philadelphia, Chicago and St. Louis.

Monthly Dividend Payments by American Corporations

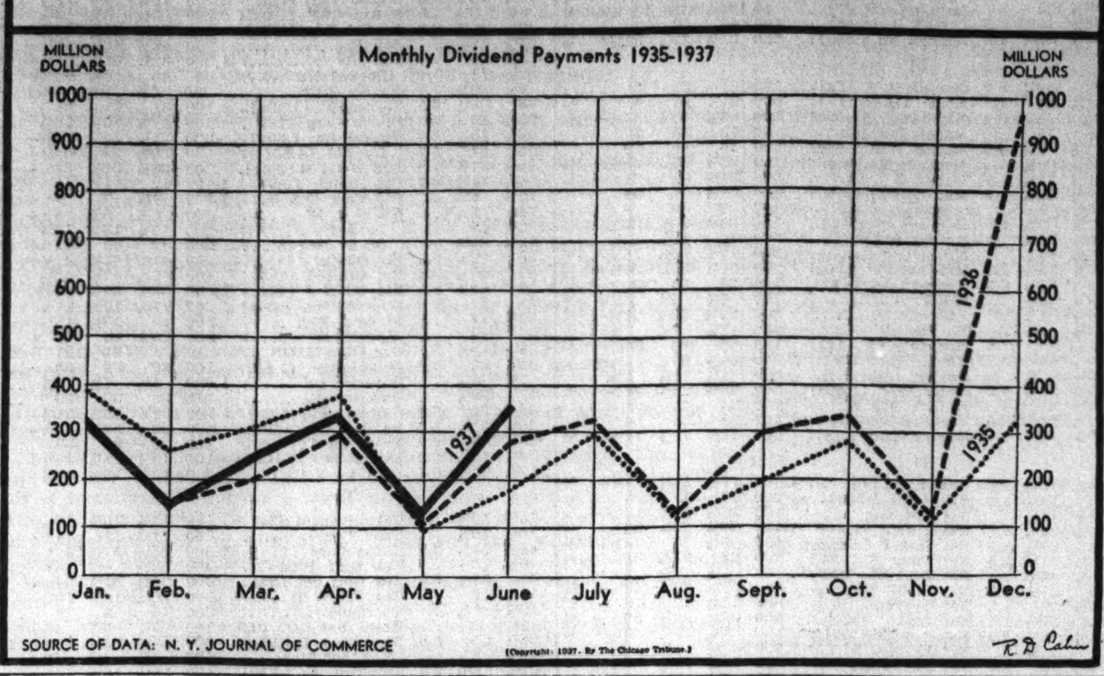

French Crisis Is a Result of Vast Spending

BY HOWARD WOOD.

Premier Leon Blum's demand that the French parliament vote him the power to rule the nation's finances by decree is viewed in financial circles as further evidence of the manner in which unbalanced budgets and abandonment of the gold standard lead to dictatorship and the forfeiture of that freedom of action which obtains under a democratic form of government.

Chief cause of the French government's financial difficulties is the red ink in its budget. Outgo has exceeded income since 1929 and the deficits during the last two years have been increasing. French citizens, fearing the consequences of inflation and currency debasement, have transferred large amounts of capital to London and New York, and have been reluctant to lend more money to the government through the purchase of its bonds.

Take Control of Central Bank.

Just a year ago parliament passed laws extending government control over the Bank of France and increasing the amount of money which the government might borrow from the central bank. These measures proved to be only temporary palliatives, however, and the flight of capital continued. Last September the gold standard was suspended and the gold content of the franc was reduced.

Dispatches telling of the new financial crisis in Paris and Blum's scheme to divert private capital to the government through force indicate that the radical administration, unwilling or unable to cure the real cause of the trouble—the unbalanced budget—seeks to follow the pattern set by Germany, Italy and other dictatorial governments.

Nations Resort to Inflation.

During and after the world war, when Germany and other European nations which had spent themselves into poverty needed more money to meet treasury deficits, they resorted to inflation, first borrowing heavily from their central banks and then printing unsecured paper money.

The consequences suffered by the people of these nations are still so fresh in their minds that no European government has dared openly to start the printing presses again. Instead, when investors have become frightened by government deficits and by heavy treasury borrowings from the central banks, the politicians have sought to conceal the real cause of the financial trouble by imposing more restrictions upon the banks and owners of private capital.

Private Holdings Seized.

Private holdings of gold and foreign exchange have been commandeered. Investments abroad have been arbitrarily taken over in exchange for government paper. Decrees have forced the citizenry to accept paper currency at its face value within the country no matter how low its value has declined in terms of gold and foreign currencies.

Investors have been forced to lend money to the government whether they wished to or not.

Both Germany and Italy, being governed by dictators, found this program easy. Private citizens dared not resist, and the very increase in the government's power over money and finance strengthened the dictators' grip on the people.

Far from solving the financial difficulties, however, the establishment of dictatorial control appears merely to conceal them temporarily and to postpone the day of final reckoning.

Sees New German Inflation.

Dr. Melchior Palyi, former economist for the Deutsche bank in Berlin and now guest professor at the University of Chicago, in a recent bulletin published by Stifel, Nicolaus & Co., describes what he calls the "new inflation" in Germany. Dr. Palyi declares that Germany, having exhausted its foreign credit and its gold reserves, and at the same time increasing its deficits, is resorting to inflation much as it did after the world war.

"The most highly regarded German daily, the Frankfuter Zeitung," he writes, "publishes a statistical quarterly called the 'Wirtschaftskurve.' The December, 1936, issue of this magazine has a leading article under the title 'Super-Liquidity.' The author, a civil service employé of high standing, defines super-liquidity prevailing now in Germany as a condition in which 'everybody swims in money.' In plain English, such a condition is called inflation, and the German author, in spite of censorship, warns his country of the very grave dangers involved."

EMPLOYES OF CHICAGO MOTOR TRUCK FIRM ORGANIZE OWN UNION

Employés of the Diamond T. Motor Car Company of Chicago, which claims sixth place among truck manufacturers, have voluntarily and independently organized the Automotive Workers' Industrial union, representing 99 per cent of their number, and signed with the company an agreement covering wages, hours, and working conditions, C. A. Tilt, president of the company announced yesterday.

The agreement, unanimously ratified by members of the union, is to be in effect for six months and binds both parties to meet sixty days prior to its expiration "in good faith to negotiate a renewal of the contract with such amendments as in the light of experience may be desirable and may be mutually agreed upon."

An unusual feature of the contract, Tilt explained, obligates both company and the workers "to promote harmony between employé and employer, and efficiency, and improvement in the manufacturing of the company's product." It also binds both employés and company not to interrupt production during the life of the contract.

COTTON EXPORTS DROP, BUT WORLD IS USING MORE

Washington, D. C., June 19.—(AP)—The agricultural department reported today that United States exports of cotton have declined this season, although world trade in cotton expanded sharply.

A department survey showed 10,271,00 bales of cotton in international trade for the first nine months of this season, compared with 8,159,000 bales in the same period last season, and 9,831,000 bales two seasons ago. The period covered in the survey is from August through April.

United States exports for the nine months were given as 4,985,000 bales. This is 439,000 bales, or 8 per cent, under last season and 2,106,000 bales, or 30 per cent, under the ten year average from 1923-'32 to 1932-'33. The United States exports represent 48 per cent of the world trade, compared with a 10 year average of 67 per cent.

The survey showed Japan was chief outlet for American cotton, taking 1,410,000 bales, or 28 per cent of total exports. This was larger than recent seasons or the longtime average. British markets took 1,068,000 bales, against 1,210,00 last season. Canada took 233,000 bales, a peak figure, and exports to France, Sweden and the Netherlands were larger than last season. Canada took 233,000 bales, a peak figure, and exports to France, Sweden, and the Netherlands were larger than last season. Exports to all other principal importing countries were smaller.

APRIL EXPORTS OF AUTOMOTIVE PARTS INCREASE

Washington, D. C., June 19.—[Special.]—Exports of automotive parts from the United States in April were valued at $31,892,296, compared with $29,942,375 in the preceding month and $23,947,444 in April, 1936, the department of commerce reported today.

Shipments of automotive products from the United States to foreign countries in the first four months of this year were valued at $117,373,979, against $94,622,090 in the corresponding four months of 1936, an increase of $22,751,889, statistics of the department show.

Passenger cars of United States origin sent abroad in April numbered 22,650 and were valued at $13,105,249, compared with 22,401 units valued at $13,121,424 in March, and 17,583 units valued at $10,152,605 in April, 1936. Trucks exported in April numbered 12,233 and were valued at $7,462,800, against 11,802 valued at $5,801,801 in March, and 8,258 valued at $4,264,963 in April, 1936.

Pennsy Cuts Schedule of Manhattan Limited

H. E. Newcomet, vice president of the Pennsylvania railroad, announced yesterday that 30 minutes will be cut from the eastbound running time of the Manhattan Limited between Chicago and New York, beginning today. The train will make the run under the new schedule in 18 hours and 55 minutes, leaving Chicago at 12 noon city time, 30 minutes later than at present. No change will be made in the running time of the train on the westbound trip.

Forbid Banks Writing Bonds Up to Market

Estes Park, Colo., June 19.—[Special.]—J. F. T. O'Connor, controler of the currency, told the Colorado Bankers' association here today that national banks will not be permitted to write up to par on their books the government securities which they have purchased at a discount.

J. F. T. O'Connor.

The same rule, O'Connor said, will apply to other securities. Thus, as the market values of their investments rise banks will not be permitted to write up the securities on their books. His statement was regarded as significant in view of the recent decline in government bond prices.

Want Profits as Cushion.

It is apparently the belief of the national bank officials that banks should maintain their paper profits on securities as a cushion against a declining market.

"National banks," O'Connor said, "should not place on their books United States bonds or any other investment securities at an amount greater than the purchase price nor should they write them up on their books after the purchase even though the market price increases to an amount in excess of the original cost."

"It is not considered sound banking practice," he added, "to take appreciation in investment securities unless the securities are actually sold."

Examiners May Require Changes.

If national bank examiners discover that any bank has written up government bonds to par that were purchased below that price, they will require the bank to revise its books, O'Connor warned. Such a valuation, he said, would be a violation of the statute requiring banks to publish true confidential figures.

O'Connor also told the bankers that they must make provision for amortization of premiums on bonds which are purchased at more than par. Although government bonds are exempt from the law requiring amortization of bond premiums, he said his office would require that they also be amortized.

BUSINESS GROUP FLAILS PLAN TO DUPLICATE TVA

Washington, D. C., June 19.—[Special.]—The administration's proposal for a series of regional authorities to study national resources and for a series of regional Tennessee Valley authorities, was cited as an instance of the "amazing extent to which the administration is ready to go in seizing for the federal government control of the country's national resources" in the Washington review of the Chamber of Commerce of the United States, made public today.

"The federal government would assume control of a great variety of projects of a purely local character," the review said. "It appears inevitable that conflict of jurisdiction would arise between the proposed provincial authorities and state and local agencies."

With regard to labor legislation the review said: "The chamber stands for outlawing every form of force and coercion and intimidation in labor relations, for outlawing strikes when brought to coerce the public or public authorities, and for public registration of all labor organizations and of those who seek to form them."

U. S. Paves Way for Large Ship Building Program

Washington, D. C., June 19.—[Special.]—Paving the way for the maritime commission's proposed large scale ship building program and for the signing of new contracts to take the place of those expiring June 30, a group of leaders in the American shipping industry were entertained at luncheon here today by Joseph P. Kennedy, chairman of the commission. It was stated an announcement regarding the signing of contracts would be made later in the month.

INFLUX OF GOLD MAKING SILVER PLAN DIFFICULT

U. S. Buys More of Yellow Metal.

BY THOMAS FURLONG.

The growth in the country's monetary gold supply is making more difficult of attainment the goal of the silver purchase act, which is to establish a currency base consisting of one part silver to three parts gold.

Each new consignment of foreign gold that arrives makes realization of the goal more remote. To accomplish the purpose of the act the treasury would have to buy more silver than gold, but purchases in recent months have been in the reverse order.

Gold is pouring into the country at an unprecedented rate attracted by the price of $35 an ounce which the government has committed itself to pay for all gold offered.

Buy More Gold Than Silver.

Nearly 1¾ billion dollars of gold has been purchased by the treasury in the last twelve months. While the silver acquisitions for the corresponding period are not a matter of record, they have fallen far short of the gold purchases. The ratio of silver to gold is becoming smaller rather than greater, as was intended under the silver act.

The importation of gold has been greatly accelerated in recent months. Since the end of 1936 importations have approximated 1 billion dollars. Gold stocks now total 12 billion 220 million dollars.

According to available statistics the monetary value of treasury's silver is only about $2,442,000,000, or slightly less than one-fifth of the gold.

Silver Falls Far Short.

At present it would require an additional half billion dollars of silver to establish 3 for 1 gold-silver ratio. With gold still pouring in the realization of this end appears improbable.

An alternative objective of the silver act was to raise the price of silver to its monetary value of $1.25 an ounce. The prospect of achieving this is equally dim. Silver is now bringing approximately 45 cents an ounce in the world market, while the treasury is paying 77 cents an ounce to domestic producers.

The treasury has acquired large quantities of silver from foreign countries at prices ranging from 43 to 81 cents an ounce, but its buying failed in its purpose of permanently raising the world price level.

U. S. Sets Price of Silver.

The price of silver remained near 80 cents only as long as this country was willing to pay that figure for all silver that the world had to offer.

Since the United States began to buy silver it has declined in importance as a monetary metal. China has abandoned the silver standard and chances seem remote that the Chinese will return to the white metal. The tripartite monetary agreement between the United States, Great Britain, and France made no mention of silver.

Meanwhile the treasury holds nearly two billion ounces of silver, acquired at artificially higher prices, for which it is building a new depository at West Point, N. Y. The rest of the world appears content to let the United States make it a permanent depository.

INDUSTRY INDEX IS UNCHANGED FOR LAST WEEK

New York, June 19.—(AP)—The statistical picture of industry was unchanged this week as gains in a few groups were offset by declines elsewhere. The seasonally adjusted Associated Press index at 104.5 per cent of the 1929-'30 average equaled the previous week and was substantially above the 90.9 of a year ago.

The downturn evident during the last month was stemmed by a slight recovery in steel operations and a jump in electric power production to the highest point on record on a seasonal basis. Automobile production lines slowed as a strike cut output of General Motors. Ford assemblies were reported unchanged and a minor gain was indicated for Chrysler.

The index, with its seasonally adjusted components based on the latest available statistics and with 1929-'30 as 100 compare as follows:

	Latest week.	Prev. week.	Year ago.
Composite index	104.5	104.5	90.9
Automobile production	102.8	107.1	93.4
Steel mill activity	102.8	102.3	93.9
Cotton mfg. activity	133.1	133.2	105.6
Electric power prod.	*121.5	119.0	109.8
Residential building	64.9	64.9	49.9
Total carl oadings	78.1	78.1	71.3

*New 1937 high.

Argentine Grain Exports Expand Sharply This Year

New York, June 19. — (AP) — Large increases over last year in Argentina's grain exports were reported today in cable advices to the Argentine information bureau. Wheat exports so far this year totaled 3,416,161 tons, against 639,432 a year ago; corn shipments, 4,664,589 tons, against 2,963,648; linseed, 1,099,852 tons, against 720,128, and oats, 240,898, against 61,546.

WHICH WOULD YOU BUY
For Strong Fundamental Reasons
EITHER
? MIAMI COP. or INSPIRATION
will rise most in the next 3 months. Our opinion will help you decide.
FREE REPORT—ASK FOR 213-C
Tillman Survey, 24 Fenway, Boston

Take Children Along, Says Railroad

There is no longer any need for leaving the baby at home. Newest service of the railroads is courier nurses to look after the children as well as inform the parents on points of interest along the way.

School work even becomes play here as the children enjoy companionship of a nurse in addition to the thrill of a train ride.

NEW SANTA FE TRAIN TO OFFER NURSE SERVICE

Help Children, Invalids and Old Folks.

Today the latest thing in rail transportation is the nurse service just installed on the Santa Fe Scout, operating between Chicago and Los Angeles.

The attractive young woman in this new service are registered graduate nurses, who will take care of children traveling alone, help mothers with infants and assist elderly people and invalids.

They have also taken a special training course, which will enable them to furnish information and an authentic history of the points of interest along the Santa Fe route.

An example of what the railroads have been doing to revive business is the new Scout, solid tourist Pullman and economy train, operating since the beginning of the year.

With a policy of offering de luxe accommodations at low cost, the Scout contains chair cars of the latest type, has large dressing rooms for women and provides three meals a day for as low as 90 cents.

REPORT BRITAIN TO PLACE SHIP ORDERS IN U. S.

New York, June 19.—[(AP)]—The Wall Street Journal said today that British shipbuilding interests were reported to be in this country for the unprecedented purpose of arranging to construct vessels in United States shipyards.

These interests, the paper said, have sounded out the Sun Shipbuilding and Dry Dock company informally, although no direct negotiations have taken place. The company, a subsidiary of the Sun Oil company, has headquarters at Chester, Pa. Should the British find construction costs too high here, they might place orders with Netherlands ship builders, it was stated.

England's shipyards are jammed and her need for new vessels, particularly tankers, has brought her representatives overseas to investigate construction possibilities here. While shipbuilding costs, estimated at about twice as high here as in England's yards, may prove too great an obstacle to hurdle, it is likely Great Britain will have to purchase the steel for her new bottoms from American producers, the paper said.

CHICAGO FIRM GETS FEDERAL HOUSING AWARD

Washington, D. C., June 19.—(AP)—The Public Works administration awarded John Griffiths & Son Construction company, Chicago, a $3,466,000 contract today for construction of Parkside, PWA low rent housing project in Detroit. The low bid submitted by the Griffiths company was on the basis of providing a central heating plant.

Maurice L. Bein company, Chicago, recently was awarded a $2,971,000 contract for construction of buildings on the Brewster project, another Detroit housing undertaking.

Do You Want
PACIFIC COAST REPRESENTATION?
If you have an outstanding mechanical product or service which is salable on the Pacific Coast, we can secure representative distribution quickly. Appliances, specialties, engineering, building or office equipment, or oil well supplies preferred. Only well-rated, established companies considered. References exchanged. Here from Los Angeles for personal interviews and investigations.
A. E. MacINNIS
Congress Hotel. HARrison 3800

Hitler Orders Vast Pooling of Farm Land

BERLIN, June 19.—(AP)—The German government tonight ordered a sweeping redistribution of agricultural lands by pooling large numbers of small farms into collective enterprises. The decree, effective next Jan. 1, provides that each participant shall hold rights corresponding to the amount of land contributed.

The basic idea of the new ruling is to increase efficiency in agricultural production. Unlike the communist collective farming system, the new Nazi development will not simply transform many peasant holdings into one big farm.

Will Redistribute Land.

It will redistribute land within a community so as to heighten efficiency of each individually operated plot, as well as promoting community ownership and operation of such land as can efficiently be worked in common.

Under the existing system, some peasants are compelled to divide their time between several small tracts situated miles apart. The first effect of collective redistribution would be to give each farmer all his land in one piece.

Possibility of extensive litigation arising out of the redistribution was ruled out by the government by making the minister of agriculture the final arbiter in all disputes.

New Status for Farmers.

Roland Freisler, state secretary of the German ministry of justice, described new laws affecting the status of the farmer as not merely "a revision of laws affecting agricultural property rights, or a modification of inheritance rights to agricultural land, but the establishment of an entirely new status for the farmer as a member of the national community.

"Every German farmer now knows that his relationship to the soil he tills is a functional relationship, not simply a matter of title. His function is to make the land produce what the nation needs, and if constituted authorities find he is inexcusably delinquent in fulfilling this function, no legal title can save him from being thrown off the land to make room for some one who will produce. There is no longer any need nor any room for an abstract right of ownership of land."

COURT ENJOINS WPA PROJECT IN SOUTH CAROLINA

Asheville, N. C., June 19.—(AP)—The United States Circurt Court of Appeals granted today a temporary injunction holding up construction of the proposed Buzzard Roost hydroelectric plant in Greenwood county, S. C., but allowed PWA to grant an additional $150,000 to the $200,000 already given the county for preliminary expenses.

Judge John J. Parker of Charlotte signed an order on behalf of the Duke Power company and the Southern Public Utilities company granting an appeal from the recent decision of District Judge J. Lyles Glenn upholding the county's right to build the project. He explained that in the grant the court was not considering the legality of the project.

Judge Parker said arguments on the appeal would be heard about Aug. 1, probably at Asheville. The injunction will prevent work pending the outcome of the appeal but it allowed the additional $150,000 for legal expenses, administration and acquirement of options on land involved.

Bank Building in Glencoe Is Leased for Drug Store

The building formerly occupied by the Citizens State bank at the corner of Vernon and Park avenues, in Glencoe, has been rented for a five-year period to Dr. Louis A. Gorham, 1109 Bryn Mawr avenue, by John Newhall, receiver. Dr. Gorham, who for five years operated a drug store in the Congress hotel, expects to open a drug store in the building on July 15.

We have orders to buy
LEVEE AND DRAINAGE DISTRICT BONDS OF
Ellis, Henderson and Kaufman Counties, Texas
Information on request
Address inquiries to
MUNICIPAL DEPARTMENT
LINK, GORMAN & CO.
INCORPORATED
208 So. La Salle St., Chicago
Telephone State 7844

STOCK BROKERS MAY BAND FOR PROTECTION

Chicago Men Study Possibilities.

The need for organization of unlisted brokers and dealers, long urged by the Securities and Exchange commission, is at last seriously considered by the dealers themselves. Primary attempts of several Chicago unlisted dealers have been made in the direction of setting up an organization that would provide uniform quotations on unlisted securities—a desired end ever since variations were pointed out to the public.

Work along this line is progressing slowly in coöperation with the recently formed Investment Bankers' conference.

The need for a stronger organization, however, was vividly described by W. McNeil Kennedy, regional administrator of the SEC, in an unpublished address last Thursday before a group of unlisted dealers in Chicago, a copy of which has just become available.

Cites Need for Organization.

"From my experience in the Chicago area I am of the opinion that there is a definite need here for a strong and active local association of brokers and dealers," he said. "I don't know just how far your organization has progressed. I would say that one of its main purposes should be to see that the flow of funds from the public into industry is properly maintained and that the channel through which they flow is properly guarded.

"For example," he continued, "it is common knowledge that great frauds have been perpetrated on the public in the sale of whisky warehouse receipts at padded prices. Funds that would otherwise have gone into the security markets have been diverted into the hands of racketeers. Security holdings of persons switched into warehouse receipts have been dumped on the market."

No Regulation.

He said that most receipts of this character are neither regulated under the federal or Illinois securities acts.

"This is the spot where an organization such as yours should have stepped into the picture," Kennedy asserted. "All of you gentlemen are men of influence in this community and in the state. Your group could have made a study of the situation two years ago. Legislation to correct the abuses could have been drafted and recommended for enactment. You could then have exerted your influence to secure its passage.

"Bills regulating the sale of whisky warehouse receipts are before the Illinois legislature. The thought of your group as to their adequacy as a protection to your business and the public's money should be of interest to the legislature."

He said that in addition to whisky warehouse receipts rackets have flourished in the sale of burial certificates, vending machines on purchase and lease-back arrangements, and cemetery lots.

Cites Safeguards of Other Fields.

"The legal profession has organized nationally and locally to prevent encroachment in its field," Kennedy continued. "The medical profession is likewise banded together to prevent the unauthorized practice of medicine by quacks. Why not the securities profession?

"The recent mushroom growth of broken-down customers' men and persons unable to secure state securities licenses setting themselves up as investment counsel is a problem that warants your present attention. I am not saying, however, that there is no room for intelligent investment counsel in the securities business.

"Many of you have substantial sums of money invested in statistical departments that render valuable services to your customers, and yet you are subjected to regulation because you sell securities. But an ex-convict can set up an office without a dime of capital, round up some clients, advise half of them to buy and the other half to sell, split profits with the half that makes money, and not be subject to any regulation."

Influence of Control.

He said that the need for governmental control of over-the-counter markets tends to disappear in direct ratio to the extent that those markets are adequately regulated by the brokers and dealers who participate in them. The position of the SEC has always been one of desiring self-regulation in the field with the government in a position of enforcement, he added.

Dealers here expressed the opinion that such an organization should be state-wide rather than local, and pointed to the successful operation of a similar organization in California.

WHAT LOW PRICED STOCKS?
The June 23 FINANCIAL WORLD points out a number of attractive low priced stocks that should be given careful consideration. In addition this same issue discusses "Markets Within Markets," "Shipbuilding Stocks," "Participating Preferreds," "American Waterworks," "Position of the Meat Packers," "What Companies Will Benefit by Higher Farm Income?" "Convertible Preferreds" and 16 revised "Stock Factographs."
Return this "ad" and $1 for our next 4 issues, also our June stock ratings and data book, and 64 "Stock Factographs." Or return "ad" and $5 for a six months' subscription including next 6 issues of "INDEPENDENT APPRAISALS" and Advice Privilege as per rules.
The FINANCIAL WORLD
21-B West Street New York

STOCK TRADERS ALSO SIT; AWAIT STRIKE OUTCOME

Dealings Are Smallest in Recent Years.

[Chicago Tribune Press Service.]

New York, June 19.—Deference to the muddled labor situation kept most traders out of the stock market today. Dealings were at a snail's pace throughout the two hour session and the turnover amounted to only about 220,950 shares, the smallest total since Oct. 27, 1934.

Modest advances were chalked up in most departments in the early trading but the gains evaporated in short order for the most part and price movements for the remainder of the session were extremely narrow with a tendency toward easier levels.

Steel shares, in spite of martial law in the Johnstown, Pa., area and continued seriousness of the situation elsewhere, fared no worse than other major groups.

Two Steel Issues Gain.

Bethlehem and Youngstown registered small fractional advances on the day and losses of other issues being held to fractions. United States Steel common closed at 95⅜, off ⅝, and Bethlehem at 81⅜, up ½ point.

Oil issues, which have shown consistent steadiness throughout the recent market depression, continued to encourage their followers by their resistance to such selling as came their way. Standard of California, Pure Oil, and one or two others edged ahead a little, while others just about held their own.

Rails were generally heavy owing partly to the loss of trafic by certain roads as a result of the steel strike and partly because of uncertainty regarding pending negotiations over wages.

Atchison Weak Among Rails.

Atchison was a conspicuously weak member of the carrier share group today, dropping more than a point on light selling. New York Central, Pennsylvania, Southern Pacific, and Baltimore and Ohio were other light losers on the day.

In the motor division, Chrysler distinguished itself by a spurt of more than a point in the early dealings but the gain melted to the vanishing point in the face of dribbling sales in the last hour. General Motors gave up a minor fraction.

Utilities were generally firm and so were the aviations. Coppers came in for some selling at intervals. Anaconda, Kennecott, and Cerro de Pasco receded fractions to a point.

Certain-teed Products preferred again reached a new 1937 low on yesterday's dividend omission but the common saved the day by moving up a point.

DROP IN STOCKS 'HEALTHY,' SAYS CREDIT LEADER

The reaction in the stock market is a "healthy correction," says Henry H. Heimann, executive manager of the National Association of Credit Men, in his review of business released yesterday to the 3,000 delegates here for the opening at the Stevens hotel tomorrow of the association's annual convention.

"If conditions were normal it would seem that the major part of the stock market price correction had been effected," he said. "However, with continued labor disturbances, failure to balance our national budget, increasing costs, as well as legislative uncertainties, the market may hesitate or recede further before resuming its upward trend. It is now evident that the warnings issued late last year that the stock market was speeding ahead of business recovery were fully justified."

WHAT STOCKS DID

[Saturday, June 19, 1937.]

TRIBUNE AVERAGES.

	High.	Low.	Close.	Net chge.
25 railroads	41.71	41.43	41.46	—.24
25 industrials	206.21	205.47	205.77	+.13
50 stocks	123.96	123.45	123.61	—.06

	High.	Low.	Close.
50 stocks one year ago	126.47	125.90	126.21
50 stocks two years ago	98.73	97.56	98.62

ASSOCIATED PRESS AVERAGES.

	30 indus.	15 rails.	15 utils.	60 stks.
Net change	—.2	—.4	No	—.2
Saturday	89.3	39.3	40.5	64.4
Previous day	89.5	39.7	40.5	64.6
Month ago	92.7	45.5	42.5	68.2
Year ago	85.4	36.1	48.6	63.8
1937 high	101.6	49.5	54.0	75.3
1937 low	88.1	37.8	40.0	63.8
1936 high	99.3	43.5	53.7	72.8
1936 low	73.4	30.2	43.4	55.7
1932 low	17.5	8.7	23.9	16.9
1929 high	146.9	153.9	184.3	157.7
1927 low	51.6	95.3	61.8	61.8

DOW-JONES AVERAGES.

	High.	Low.	Close.	Net chge.
30 industrials	169.26	168.36	168.60	—.19
20 railroads	53.68	53.35	53.38	—.27
20 utilities	26.62	26.44	26.51	—.05

ISSUES TRADED.

	Sat.	Fri.
Advances	170	409
Declines	186	180
Unchanged	152	156
Total issues	508	745
New 1937 highs	0	1
New 1937 lows	15	38

EARNINGS PER SHARE

New York, June 19.—(AP)—Corporate earnings statements released during the week showing profits per share included:

	1937.	1936.
Four Months Ended April 30.		
Union Pacific R R.†	.54	†$1.22
Reading Co.	1.51	.62
Southern Railway	.57	...
Pennsylvania R R	.56	.48
Atchison, Topeka, & Santa Fe	†.52	...
Louisville and Nashville	2.07	1.64
Oldetyme Distillers	.14	...
Six Months Ended April 30.		
Hat Corp of America	.31	.44
Firestone Tire and Rubber	1.23	.70
Year Ended April 30.		
Continental Can	3.18	*...

*Not reported. †Preferred.

MINNEAPOLIS FLOUR.

MINNEAPOLIS, Minn., June 19.—(AP)—Flour, carload lots, per bbl in 98 lb cotton sacks: Family patents, unchanged, $7.00@7.20; standard patents, unchanged, $7.05@7.25. Shipments, 19,887 bbls. Pure bran, $20.00@20.50 and standard middlings, $29.00@29.50 per ton.

NEW YORK STOCK TRANSACTIONS

Saturday, June 19, 1937.

COMMODITIES

FEATURES SUMMARY.

NEW YORK FUTURES.

CHICAGO FUTURES.

CASH PRICES.

GRAIN IN OTHER MARKETS

WEEKLY RANGE ON TORONTO STOCKS

BOARD OF TRADE GRAIN FUTURES

PRODUCE MARKETS

CASH GRAIN

HAY MARKET.

BOARD OF TRADE STOCKS.

PRIMARY GRAIN MOVEMENT.

BOARD OF TRADE SALES.

COTTON

American cotton markets developed an easy undertone yesterday after a small upturn at the opening when there was scattered buying based on fears of weevil damage to the new crop, and also reports indicating intense heat had resulted in heavy losses in the prospective Argentine yield. Commission house selling developed later and closing trades on the active futures in leading markets were at net losses of .06 to .13 cents a pound.

Spot cotton closed .05 to .10 cent lower with New Orleans, 12.25 cents; New York, 12.45 cents, and Houston and Galveston at 12.20 cents a pound. Prices in cents per pound follow:

	Open.	High.	Low.	Close.	Prev. close.
Chicago Board of Trade.					
July	11.80	11.80	11.80	11.80	11.86
October	12.02	12.02	11.88	11.88	12.00
December	11.98	11.98	11.87	11.87	11.98
January	11.97	11.97	11.87	11.87	11.97
March	12.24	12.24	12.19	12.20	12.22
New Orleans Cotton Exchange.					
July	11.97	11.97	11.87	11.88	11.95
October	12.11	12.11	12.01	12.02	12.08
December	12.17	12.17	12.07	12.07	12.16
January	12.20	12.20	12.10	12.10	12.18
March	12.25	12.25	12.17	12.17	12.24
New York Cotton Exchange.					
uly	12.09	12.09	11.94	11.94	12.07
October	12.14	12.14	12.00	12.01	12.10
December	12.11	12.12	11.99	11.99	12.08
January	12.13	12.13	12.01	12.01	12.09
March	12.18	12.18	12.05	12.06	12.17

20 MOST ACTIVE STOCKS

[Traded during week ended June 19, 1937].

Sales.		Close.	Net chge.
148,700	U S Steel	95⅜	— 2¾
147,600	Gen Motors	50	— ¾
89,000	N Y Central	38⅝	— 2⅛
87,000	Chrysler	100⅞	— 5⅝
83,200	Anaconda	50⅛	— 1⅜
78,000	Radio	8	— ½
75,300	Republic Steel	33⅜	— ⅝
66,500	Gen Electric	52½	+ 1
66,400	Socony Vac	19½	+ ⅝
55,500	Pure Oil	17⅝	— ⅛
53,800	Int Nickel	58	— ¾
51,300	Yellow Truck & Cab	23⅜	— ⅝
50,200	Paramount Pictures	18	+ ⅛
49,800	Packard Mot	8½	— ¼
48,000	Kennecott	55¼	— 2
45,000	Commonwealth & Sou	2⅛	....
44,100	Montgom Ward	54¼	+ 2½
42,100	Celanese	36¾	— ¾
40,400	Bethlehem Steel	81⅜	— ½
39,300	Transamerica	13	+ ⅛

TRACTION ISSUES

	Bid.	Ask.
Chicago Surface Lines.		
Cal & So Chi Ry 5s, 1927 c-d	65	67
Chi City & C coll tr 5s, 1927 c-d	13¼	14¼
Chi City Ry first 5s, 1927 c-d	62	63½
Chi Rys first 5s, 1927 c-d	64	65½
Do series A 5s, 1927 c-d	18¼	19¼
Do series B 5s, 1927 c-d	8¼	9¼
Do pur money 5s 1927 c-d	11	13
Do adj income 4s, 1927 c-d	5	7
Chicago Rapid Transit.		
Chi Rap Tran 6½s, 1944 c-d	7½	8½
Do 6s, 1953 c-d	7½	8½
Met W S El first 4s, 1938 c-d	9½	10½
Do extension 4s, 1938 c-d	9	10
N W El first 5s, 1941 c-d	11½	12½
Union El [loop] 5s, 1945 c-d	14	16
Suburban Tractions.		
Chi N Sh & M 1st & ref 6s, 1955	4	5
Do 1st & ref 5½s, 1956	4	5
Do first 5s, 1936	5½	6½
Do equip tr 5½s	35	38
Chi Aur & E 1st & ref 6s, 1951	6	7

CHICAGO CURB.

	Sales.	High.	Low.	Close.	Prev. close.
Camp Gold	300	.65	.65	.65	.68
[illegible]	200	.70	.70	.70	.70

CLEAR HARVEST WEATHER SENDS WHEAT LOWER

Prices in Chicago Fall 2 Cents a Bushel.

CHICAGO GRAIN FUTURES

Closing prices of principal July deliveries on the Chicago Board of Trade yesterday:

	Yesterday.	Friday.	Yr. ago.
Wheat	$1.07	$1.08⅜	$ .93⅞
Corn	1.12¾	1.14⅛	.66⅞
Oats	.39¼	.40⅛	.29⅞
Rye	.82⅛	.83¼	.63½
Soy beans	1.25	1.29	.....

Wheat futures in leading North American markets declined 2 cents or more a bushel yesterday. Net losses on the Chicago Board of Trade were 1¾ to 2 cents. Winnipeg lost 2 cents.

Clear and hot weather in the southwestern winter wheat states which will facilitate the harvest of the new crop, and reports indicating yields in parts of Oklahoma and in central Illinois are exceeding expectations, more than offset the lack of rain in the Canadian northwest as a market influence.

Rain Forecast a Factor.

The recession in Winnipeg was accelerated by a private forecast indicating the dry area in Saskatchewan might receive considerable moisture this week. No rain fall was forecasted for the southwest over the week-end and a marked increase in the movement of new winter wheat to terminal markets is expected.

Chicago received 21 cars of new winter wheat yesterday, the first arrival this season. The grain went direct to millers. The first car of new wheat in 1936 was received on June 23. Cairo, Ill. received a car of new wheat from Tennessee yesterday.

Reports of irreparable damage to wheat in the southern part of Saskatchewan attracted little attention, as the more northern sections of the prairie provinces are expected to have a much larger yield than last year and may more than offset the loss in the southern area.

Rust Damage Discovered.

There was some buying of wheat futures in Kansas City toward the close on reports from parts of Kansas indicating black stem rust was causing damage. Crop expert R. O. Cromwell in a report to Lamson Brothers & Co. said he had found rust in spring wheat in that area.

Easiness in wheat dominated the action of corn and other grain futures. Active deliveries of corn declined nearly 2 cents a bushel for the day. Reports from central Illinois indicated the corn and oats crops are in excellent condition. Additional rains, however, might be detrimental. Cultivation of corn was under way yesterday over a wide area.

Soy beans for July delivery were offered at 4 cents a bushel decline, the permissible limit for one day, without interesting buyers.

TREND IS LOWER IN COMMODITIES FOR LAST WEEK

World commodity markets worked generally lower last week, although late rallies offset the losses in some cases. Metal markets were mostly quiet, featured by a sharp break in the export price of copper to a low of 13 cents a pound in the middle of the week. Prices rallied later and the close was at 13.65 cents.

Tin moved off a cent a pound early in the week as supplies increased, but recovered half of the loss on better consumer interest arising from labor mediation efforts.

Lead was quiet and unchanged. Zinc was steady. An active inquiry was reported by domestic consumers for lower range foreign zinc for distant delivery.

Antimony was quiet with only moderate demand. Metal futures were mostly lower for the week.

Coffee futures broke sharply during the week, and the spot price on Santos declined ¼ cent. Refined sugar prices, on the other hand, were advanced 20 points to 4.70 cents a pound by most refiners.

Butter futures declined ¾ cent during the week on the Chicago Mercantile exchange, while eggs for October delivery advanced ⅝ cent. Spot prices on eggs were slightly lower.

Lard and cottonseed oil were weak, closing nearly half a cent lower. Cocoa futures were off fractionally, while rubber closed higher. Silk futures were off 2 cents a pound on the July delivery.

MONEY, GOLD, AND SILVER

NEW YORK, June 19.—(AP)—Bar silver nominal; no quotation.

Foreign Markets.

LONDON, June 19.—(AP)—Money and discount rates unchanged. Bar silver steady and unchanged at 19 15-16d. [sterling price equivalent to 44.31 cents]. Bar gold remained at 140s 6½d [sterling price equivalent to $34.70].

MONTREAL, Que., June 19.—(AP)—Silver futures closed steady, 5 points lower. Closing bids in cents per ounce: July, 44.45; September, 44.10; December, 44.05.

Foreign Exchange.

[Quotations are in American cents.]

	June 19.	June 18.	Wk. ago.	Yr. ago.
London	494.00	494.00	493.06¼	502.25
Paris	4.45½	4.45½	4.45	6.58⅝
Italy	5.26¼	5.26¼	5.26¼	7.87
Belgium	16.89	16.88	16.87	16.91½
Switzerland	22.94	22.93	22.89	32.44
Holland	54.99	54.99	54.99	67.65
Denmark	22.06	22.06	22.05	22.42
Sweden	25.48	25.46	25.46	25.89
Norway	24.83	24.82	24.81	25.23
Spain	....	....	....	13.65
Germany	40.10	40.10	40.09	40.26
†Do	25.05	25.15	25.25	....
‡Do	21.00	21.20	21.25	....
Austria	*18.75	*18.75	*18.75	*18.75
Poland	18.97	18.97	18.97	18.80
Greece	.90⅝	.90⅝	.90⅝	.94
Rumania	.75	.75	.75	.76
Jugo-Slavia	2.33	2.33	2.34	2.30
Czechoslov.	3.48½	3.48½	3.48½	4.14
Finland	2.19	2.19	2.19	2.22
Canada	99.98⅛	99.98⅛	99.96⅝	99.71⅝
Argentine	30.40	30.45	32.60	27.85
Do offic.	*32.90	*32.90	*32.90	.....
Brazil	*8.80¼	*8.80¼	*8.80¼	8.61
Hongkong	30.50	30.45	30.39	32.44
Shanghai	29.85	29.85	29.75	30.25
Japan	28.75	28.75	28.72	29.50
India	37.33	37.33	37.28	38.00
Chile	5.30	5.30	5.30	5.25
Singapore	58.00	58.00	57.95	59.05
Hungary	19.80	19.80	19.80	19.85
Mexico	27.85	27.85	27.85	27.85

*Nominal. †Registered travel. ‡Registered commercial.

TRUCK WEIGHT LAW UPHELD IN FEDERAL COURT

State Police Again Will Enforce Provisions.

BY HAL FOUST.

The United States district court yesterday upheld the right of Illinois to enforce statutory weight limitations upon trucks. The opinion, written by Judge John P. Barnes and approved by Judges Evan A. Evans and William H. Holly, is a treatise on the burden imposed upon the highway system by heavy freighters, both from a safety and an economic standpoint.

A decree in accordance with the opinion is to be entered next week. It will free Illinois highway police from a temporary injunction that has disrupted enforcement of the weight laws since last December. Although the writ protected only the eleven plaintif companies, police have not been using their scales and court summonses while their authority has been in dispute.

Charge Limits are Unreasonable.

The Werner Transportation company of Minnesota and ten other interstate shippers sought a permanent injunction against Illinois officials on two contentions: first, that the state laws were superseded by the federal motor carrier act of 1935; and secondly, that the weight limits constituted an unreasonable, arbitrary and capricious interference with their rights.

The court held that the federal act does not deprive the state of its police powers to restrain the weights of trucks for the protection of public pavements and reduction of hazards of the road. It further held that the statutory limit of 16,000 pounds per axle is not an unreasonable burden on interstate trafic, although neighboring states permit a heavier gross load.

Finds Pavement Damaged.

"In the case of pavements carrying little truck travel," reads the opinion in describing the Illinois hard road system, "the pavements are enjoying comparatively normal lives with low maintenance cost. In the case of the pavements bearing excessive truck travel, they are rapidly disintegrating. Whenever a particular piece of pavement begins to carry heavy truck travel, immediately the life of the pavement begins to go down and the cost of the maintenance begins to go up.

"Heavily laden vehicles have the tendency to slow down trafic. This results in a hazardous condition at the crest of grades by reason of the impatience of passenger car drivers coming from the rear. Figures disclose that an accident in which a truck is involved is more severe and more serious than one in which passenger cars are involved."

IRREGULARITY RULES TRADING IN BANK STOCKS

Prices for Chicago bank stocks last week were mixed and trading remained light. Continental Illinois, after a low of $126, improved to high sales of $132 and closed at $128 bid, $130 asked, up $1. First National also rose $1 to $301 bid, $305 asked.

Harris Trust and Northern Trust sagged $10 each at $430 to $440 and $715 to $725, respectively. Lake Shore Trust and Savings was unchanged at $90 bid, $98 asked. Terminal National declined $1 to $40 bid, $42 asked. City National was in supply at $137, with bids at $132, off $6.

Kimberly-Clark Bond Issue Approved by Stockholders

Neenah, Wis., June 19.—[Special.] Stockholders of the Kimberley-Clark corporation today ratified the recent action of the directors in authorizing a $20,000,000 bond issue. Ten million dollars' worth of the new bonds, which will bear interest of 4¼ per cent, will be sold immediately. The proceeds will be used to redeem $5,318,000 first mortgage 5 per cent gold bonds and to provide additional working capital.

Everyday Economics

This daily feature is presented in response to requests for simple explanations of matters concerning finance, business, and the markets. Suggestions from readers are welcomed. Address "Editor, Everyday Economics."

Corporate Debt.

Every corporation, as do most individuals, has some debt. Part of it may be funded. Funded debt means money borrowed through the sale of bonds, debentures, serial notes, loans, or indebtedness with a stated date of maturity, or time when the loan must be repaid.

Funded debt differs from current debts, just as the current indebtedness of an individual differs from his "long term debt." Mrs. John Smith may require an operation when John Smith hasn't the money. He goes to a loan company, or a friend, and borrows the necessary $300, promising to pay back the money in instalments at so much per month, or at a certain fixed date in the future. In addition to the amount of money he borrows he must pay interest. This is funded debt.

However, during each month he will acquire current debts in the form of gas and light bills, charge accounts at the grocery or meat market, and in other forms. These are his "current" liabilities. Current liabilities of a corporation include such items as accrued taxes, bank loans, and notes which are callable on demand. They also include that part of the funded debt—bonds, debentures, serial notes, etc., which mature in less than a year from the date of the balance sheet.

C. I. O. Will Try to Organize Wall Street Workers in Fall

New York, June 19.—[Special.]—The Committee for Industrial Organization, headed by John L. Lewis, will invade Wall street about Sept. 1 in an intensive drive to unionize all white collar employés, Eugene Turner, secretary and treasurer of the United Office and Professional Workers of America, said yesterday.

The work of building the foundation for the financial workers' union has been proceeding quickly for some time under the direction of the Bookkeepers, Stenographers, and Accountants' union, a division of the U. O. and P. W. of A., but recent dismissals because of slack markets has prompted an acceleration of the drive.

Plan Intensive Campaign.

Massmeetings, sound trucks, professional organizers, and floods of printed matter will be utilized early in the fall when business begins to pick up after the summer lull. Lewis will shift a portion of personnel and give financial backing in a major effort to unionize key men in banks, brokerage houses, the stock and curb exchanges, insurance companies, and associated enterprises.

At present there is a quiet campaign going on in the large banks, but even the bankers have little idea how far the union has progressed. This is understandable from a statement in Ticker Tape, the official organ of the Wall street division of the bookkeepers' union, which reads:

"How does the union protect its members? We have devised a foolproof system so that you can come to us for information and then either join us or not. Meetings are arranged far away from any stoolpigeon that may try to find us. Of course, we are not a secret society, but we want you to feel confident that your interest in our organization will not be discovered."

Strength Unknown.

In brokerage houses propaganda has been more open, but converts are uncounted and in no case have any representations been made to managements. Special house organs are being distributed to employés of some firms, besides the paper issued for all Wall street employés.

Union objectives have changed a time or two since the former American Federation of Labor affiliate joined the C. I. O. on June 2, but the latest issue of the paper gave the following:

"1. No salary less than $21 a week. 2. A 20 per cent increase in all salaries. 3. A 35 hour, 5 day week. 4. Time and one-half for overtime. 5. Protection of seniority rights. 6. Two weeks' vacation with pay."

Union literature has used for its rallying point the dismissals of recent weeks which firms have been forced to make because of small volume of securities trading.

The drive to unionize the white collar workers, though much talked of, has been retarded for two major reasons. First, lack of funds by the union and the preoccupation of the C. I. O. with the strikes in the automotive and steel plants. Second, the difficulty of perfecting a form of organization for employés in financial houses.

HIGH PORK COST DISTINCT AID TO CATTLE GROWER

Consumers Increase Beef Purchases.

As a result of the dwindling pork business in the stockyards and the derth of supplies in retail channels, which has increased the per unit cost of handling hogs, a much larger share of the consumers meat dollar is going to cattle raisers and less to hog men.

Beef supplies are below average, but not yet at starvation levels, and consumer demand has been swinging over to this meat in recent weeks. Housewives are inclined to boycott any particular food that is acutely scarce and often cause it to sell relatively lower than other foods that are more plentiful, according to packers.

Benefits to cattlemen accruing from this switching of demand runs into millions of dollars weekly as measured by returns from live stock last week at twenty leading markets.

Cattle Take Largest Share.

Buyers at these points during the week paid $24,749,000 for cattle, hogs, and sheep, of which 63.2 per cent went to cattle raisers and only 27.7 per cent to hog men. In the same week in 1936 $23,362,000 was paid out, 56.1 per cent for cattle and 34.7 per cent for hogs.

The price per head of steers was 34 per cent over 1936, while the hog price was only 9 per cent higher.

Receipts of hogs at Chicago last week dropped to a new all time low June, but retail demand continued light and pork loins declined 50 cents to $1 per hundred pounds. Beef and veal sold actively at steady to $1 higher prices.

There was a late rally in hogs and best light and light butchers closed on a par with final quotations of the preceding week. Heavy butchers and sows finished 15 cents to 45 cents lower for the week.

Steer Prices Rise.

All steers and yearlings registered gains during the week. Light steers closed 10 to 25 cents higher, while medium and weighty kinds were 25 to 50 cents higher. Hefers finished strong to 25 cents higher. Beef cows declined 10 to 25 cents, with canner and cutter stock sagging 10 to 15 cents. Light calves closed lower, but heavy kinds advanced 25 cents. Bulls gained 10 to 25 cents. Costs of replacement stock went up 25 to 40 cents.

Lambs suffered a sharp setback, closing $1 lower for the week. Yearlings and old sheep were unchanged.

Canadian Car Loadings Lower in Wk. Ended June 12

Freight carloadings by Canadian railroads during the week ended June 12 totaled 47,917 cars, an increase of 2,915 over the same week of 1936 but a decrease of 348 from the preceding week this year.

LIVE STOCK STATISTICS

Average Prices at Chicago.

	Cattle.	*Hogs.	Sheep.	Lambs.
Last week	$11.95	$10.95	$3.60	$11.70
Prev. week	11.60	11.05	3.75	12.40
1936	7.85	9.80	3.50	11.35
1935	10.15	11.50	2.50	8.00
1934	7.55	6.90	1.50	8.55
1933	5.80	4.45	2.35	7.20
1932	6.90	3.85	1.75	5.75
Aver. 1932-'36	7.65	7.30	2.30	8.15

*Hog prices for 1934 and 1935 include $2.25 processing tax collected by the federal government. This tax began Nov. 5, 1933, and ended Jan. 6, 1936, when it was declared unconstitutional by the Supreme court. There has never been a processing tax on other live stock.

Live Stock Movement at Chicago.

Receipts—	Cattle.	Calves.	Hogs.	Sheep.
Est. June 19	500	100	2,500	300
Last week	34,036	7,642	53,280	38,514
Prev. week	31,941	7,512	63,664	31,502
Year ago	35,384	7,876	68,881	36,136
2 years' ago	29,112	6,671	66,121	40,351
Shipments—				
Est. June 19	100	....	100	....
Last week	8,555	571	5,893	566
Prev. week	9,351	848	7,767	1,249
Year ago	10,610	995	6,785	963
2 years' ago	7,358	269	5,844	2,865

Receipts at Twenty Markets.

	Cattle.	Hogs.	Sheep.
Last week	189,000	229,000	237,000
Prev. week	174,000	256,000	248,000
Year ago	205,000	320,000	237,000
2 years' ago	146,000	232,000	230,000
1937 to date	4,559,000	8,045,000	7,226,000
1936	4,756,000	8,133,000	6,563,000
1935	5,703,000	7,696,000	7,774,000

Combined receipts of cattle, hogs, and sheep for the year to date, 19,830,000; year ago, 19,452,000, and two years ago, 21,173,000.

Next Monday's receipts are estimated at 11,000 cattle, 12,000 hogs, and 11,000 sheep, compared with 7,173 cattle, 16,826 hogs, and 4,234 sheep a week ago, 6,368 cattle, 16,944 hogs, and 6,937 sheep a year ago, and 4,736 cattle, 13,211 hogs, and 4,870 sheep two years' ago. Next week's receipts are estimated at 35,000 cattle, 55,000 hogs, and 30,000 sheep, compared with 42,134 cattle, 70,930 hogs, and 40,166 sheep a year ago, 28,519 cattle, 61,044 hogs, and 38,805 sheep two years ago and 65,250 cattle, 122,494 hogs, and 50,627 sheep three years' ago.

LIABILITY OF BANK ON L. A. BUSBY ESTATE ESTIMATED AT $40,000

Mrs. Leonard Busby.

The liability of the First National Bank of Chicago to the estate of Leonard A. Busby was estimated at $40,000 yesterday by officials of the bank.

The state Supreme court on Thursday denied an appeal of an Appellate court decision which held the bank must make good the depression losses suffered by the estate. The court ruling held that the First National was negligent in not liquidating the estate after it was given authorization to do so.

It is estimated that Mrs. Esther A. Busby, widow of the traction executive, will receive $400,000 as a result of her successful suit. The estate was insolvent at one time. Recovery in the value of securities held, however, has reduced the bank's loss to $40,000 and further market appreciation may result in paring the loss still further.

The $40,000 estimate is based on the difference between the present value of the estate and the average value during the six months period which the court designated as the time during which the bank should have been carrying out the liquidation.

Liquid Carbonic Registers Debenture Issue with SEC

Washington, D. C., June 19.—(AP)—Registration statements for proposed securities filed today with the securities commission included: Liquid Carbonic corporation, Chicago, $3,500,000 of four per cent, ten year convertible sinking fund debentures, due 1937, for debt retirement, equipment, and working capital; Brown Rubber company, Lafayette, Ind., $735,000 of $1 par common stock, for payment of dividend notes and working capital; Virginia City Gold Mining company, Spokane, Wash., $256,617 of 10 cents par common stock, for debt retirement, development, and working capital.

Federal Agencies Award Many Supply Contracts

Washington, D. C., June 19.—[Special.]—Fifteen government agencies awarded 154 supply contracts valued at $8,209,511 under the public contracts act during the week ended June 15, the labor department announced today.

CHICAGO LIVE STOCK

[All prices are in dollars per 100 pounds.]

Hogs.	
Receipts, 2,500; shipments, 100.	
Good to choice, 140@180 lbs.	$10.40@11.45
Good to choice, 190@210 lbs.	11.40@11.55
Good to choice, 220@250 lbs.	11.40@11.55
Good to choice, 260@325 lbs.	11.15@11.50
Good to choice, 350@400 lbs	10.50@11.10
Light pack. sows, 270@350 lbs.	10.00@10.50
Hvy. pack. sows, 350@550 lbs.	9.60@10.25
Pigs, common to best	4.00@10.25
Cattle.	
Receipts, 500; shipments, 100.	
Prime steers, 1,000@1,500	14.25@15.60
Good to best, 700@1,000	12.50@14.75
Poor to best, 700@1,500	8.50@15.60
Low grade steers	5.75@ 8.25
Bulk of steers	10.50@13.50
Cows, choice to prime	9.00@10.25
Cows, good to choice	7.75@ 9.00
Cows, fair to good	6.40@ 7.75
Cows, common to fair	5.75@ 6.40
Canners and cutters	3.50@ 5.60
Hefers, yearlings, fair to best	9.25@13.50
Hefers, common to fair	6.50@ 9.25
Stockers and feeders	6.50@10.50
Calves, poor to best	5.25@10.00
Bulls, bologna, com. to choice	5.85@ 7.15
Bulls, beef and butchers, fair to best	6.85@ 9.75
Sheep.	
Receipts, 3,000; shipments, 100.	
Native lambs, fair to best	$11.50@12.25
Native lambs, common to fair	10.00@11.50
Native buck lambs, fair to best	10.50@11.25
Native lambs, culls	9.00@10.00
West. range lambs, gd. to choice	11.75@12.25
West. range lambs, fair to gd	11.50@11.75
Feeding lambs, best grade	8.00@ 9.00
Ewes, light, good to choice	4.00@ 4.50
Ewes, light, fair to good	3.00@ 4.00
Ewes, culls to fair	2.00@ 3.00
Ewes, heavy, 150@250 lbs.	3.00@ 3.50
Yearlings, wethers	6.00@10.25
Bucks	2.00@ 3.00
Comparative Prices.	
†HOGS—Bulk of sales yesterday	10.50@11.50
One month ago	11.30@11.90
One year ago	9.50@10.35
†Top yesterday, $11.55; average, $11.05.	
†CATTLE—Bulk of sales yest.	$10.50@13.50
One month ago	9.75@12.85
One year ago	7.35@ 8.25
†Top yesterday, $15.60; average, $11.90.	
†LAMBS—Bulk of sales yest.	11.25@12.00
One month ago	9.85@10.75
One year ago	10.65@11.50
†Top yesterday, $12.25; average, $11.60.	

†Nominal.

USE OF CHECKS SHOWS RISE IN MIDWEST TRADE

Sharp Gains Registered in Chicago, Other Cities.

Business transacted by bank checks in the middle west increased sharply in the week ended June 16, banking statistics disclosed yesterday. Debits to individual deposit account—check withdrawals—in the seventh federal reserve district amounted to $1,376,130,000. This compares with $1,104,191,000 in the preceding week and $1,294,198,000 in the corresponding period of last year.

A similar trend was shown for the nation as a whole. Debits reported by banks in the twelve federal reserve districts amounted to $9,635,994,000, compared with $8,256,579,000 in the preceding week and $9,955,819,000 in the corresponding period of 1936.

Check transactions usually account for 90 per cent of all business activity, only 10 per cent being handled with cash.

Sharp Upturn in Chicago.

Sharp gains were noted in Chicago, where debits totaled $806,880,000, compared with $619,418,000 in the preceding week and $785,667,000 in the same 1936 period. Gains were also registered in most other principal cities of the district, which includes parts of Illinois, Iowa, Wisconsin, Michigan, and Indiana.

Des Moines, Ia., reported volume of $23,679,000, compared with $21,716,000 last year. Detroit's total was $244,174,000, a sharp rise from the preceding week's figure of $185,131,000 and $209,565,000 in the 1936 period. Indianapolis handled a volume of $54,259,000, against $46,278,000 last year. Milwaukee reported $70,657,000, compared with $72,044,000, the only large city to register a decline.

Chicago Bank Clearings Rise.

Bank clearings by members of the Chicago Clearing House association in the week ended yesterday showed increases over both the preceding week and the comparable 1936 period. Clearings totaled $347,500,000, against $312,400,000 a week earlier and $314,700,000 in 1936. Clearings by days follow:

	Clearings.	Balances.
Monday	$50,600,000	$4,300,000
Tuesday	56,900,000	5,100,000
Wednesday	66,100,000	8,400,000
Thursday	67,000,000	5,000,000
Friday	53,700,000	5,000,000
Saturday	53,200,000	4,500,000
Total for week	$347,500,000	$32,300,000
Corres. wk. last yr.	$314,700,000	$40,200,000

Clearings reported by the New York Clearing House association for the week ended yesterday totaled $4,296,971,160, compared with $3,373,045,177 in the week ended June 12.

CHICAGO STOCKS LITTLE CHANGED IN DULL TRADING

Trading continued light on the Chicago Stock exchange yesterday and there was little change in prices. Of the 54 issues traded, 10 advanced, 17 declined, and 27 remained unchanged. Volume totaled 10,000 shares, against 13,000 a week ago.

Armour was unchanged, Borg-Warner dipped ⅝, Central and South West Utilities rose ⅛, and Chicago corporation common advanced the same amount. Middle West remained at 8, and Walgreen was unchanged.

Volume on the exchange last week totaled 185,000 shares, compared with 135,000 in the preceding week and 200,000 in the corresponding week of 1936. During the week 180 issues were traded, of which 21 advanced, 127 declined, and 32 remained unchanged. In the preceding week there were 176 issues traded, including 43 advances, 106 declines, 26 which remained unchanged, and 1 new issue.

Milwaukee Road Seeks to Pay Part of Interest

Trustees of the Chicago, Milwaukee, St. Paul and Pacific railroad yesterday filed a petition in the United States district court here seeking authority to pay 20 per cent of the principal of July 1 equipment trust certificates, series A, E, F, G, and H. The proposed payments total $688,800. Hearing on the petition was set for June 29.

DRUG FIRM OMITS DIVIDEND DUE TO LABOR PROBLEMS

Two Other Firms Vote to Pay Extras.

Although earnings were sufficient for dividend requirements, the Crown Drug company omitted payment of the regular quarterly dividend on the common stock because of wage and hour adjustments, and uncertainties over the labor situation, T. L. Evans, president, announced yesterday. The regular dividend of 43¾ cents was declared on the preferred stock. The company operates a chain of drug stores in Kansas, Missouri, and Oklahoma.

An extra dividend of 25 cents and the regular quarterly dividend of 50 cents on the common stock were declared by directors of Taylor-Colquitt company, a South Carolina firm which sells railroad ties.

Declares Extra Dividend.

An extra dividend of 15 cents and the regular quarterly dividend of 25 cents were declared on the class A stock by Fyr-Fyter, Dayton, O., manufacturers of fire extinguishers.

The Honolulu Gas company announced a change in its dividend policy beginning July 1. Hereafter it will pay quarterly dividends, instead of monthly. A quarterly dividend of 45 cents was declared on the full paid up capital stock, payable July 20. A quarterly dividend of 27 cents was declared on the 60 per cent paid up stock, of which 12,500 shares are outstanding.

Birdsboro Steel Foundry and Machine company, Birdsboro, Pa., declared an initial dividend of 25 cents on its new no par common stock.

Other Dividends Declared.

Dividend declarations made yesterday, with rate, period, and payable and record dates, are shown in the following table:

Birdsboro Stl F & M, 25c	July 15	June 30
Century Electric, $1	June 30	June 25
Crown Drug, p, 43¾c q	Aug. 16	Aug. 2
Fyr-Fyter, A, 25c q	July 15	June 30
Do 15c	July 15	June 30
Gen Fireproof, 30c	July 1	June 21
Honolulu Gas, paid, 45c q	July 20	July 12
Do part. paid, 27c q	July 20	July 12
Knott Corp, 10c	July 15	July 1
Spicer Mfg p, 75c q	July 15	July 2
Taylor-Colquitt, 50c q	June 30	June 20
Do 25c	June 30	June 20

[Record date on United Stockyards dividends in yesterday's table should have been July 1 instead of July 3.]

JAPAN TO LIMIT IMPORTS; TRADE TREND ADVERSE

TOKIO, June 19.—(AP)—Japan's unfavorable trade balance since the beginning of 1937 today had reached such proportions as to cause the cabinet to adopt early balancing of international payments as one of the major planks of its platform. Fresh measures for rigid control of imports and foreign exchange were understood to be imminent. Americans and other foreigners in business here believed their interests would be seriously affected.

Since Jan. 1 imports into Japan had reached a total of 2,180,000,000 yen [about $605,000,000], highest on record for a similar period. The margin of imports over exports was 625,000,000 yen [about $179,000,000], highest since the months just after the great earthquake of 1923, when Japan was importing materials to restore her cities.

Authorities indicated that after July 1 exchange control regulations would be tightened and that maximum sum which can be sent abroad would be reduced from $8,610 to $816.

Costa Rican Senate Favors Trade Agreement with U.S.

[Chicago Tribune Press Service.]

SAN JOSE, Costa Rica, June 19.—The senate today approved by a majority of two-thirds a special committee's recommendation that a reciprocal trade agreement with the United States be accepted. This action assured ratification of the agreement during the final debates next week.

Postpone Sherif's Sale of Newton Steel Plants

Monroe, Mich., June 19.—[Special.]—Sherif's sale of the Newton Steel company plants here set for June 22 has been postponed until Aug. 24. The action is thought to be due to present labor troubles. Republic Steel corporation, owner of most of the defaulted securities, is already operating the plants.

CHICAGO STOCKS

Saturday, June 19, 1937.

Shares sold today....10,000 Total sales 1937 to date....8,305,000
Year ago....15,000 Total sales 1936 to date....9,568,000

—1937— High.	Low.	Div. yld. pct.	—Closing— Bid.	Asked.	Description, div. rate, $s—	Sales.	High.	Low.	Close.	Net chge.
12¾	7½	...	7¼	8	Advance Alum	50	7½	7⅛	7⅛	....
14¼	11½	2.1	11⅝	12	Aetna B Bearing [.25g]	50	11⅝	11⅝	11⅝—	⅛
23⅝	14½	...	14½	15	Allied Prod	50	14½	14½	14½—	½
84½	61	...	63	65	Am Pub Svc pfd	100	63¾	63¼	63¼	....
13¾	7	3.2	11	11⅛	Armour & Co [.35g]	300	11⅛	11	11	....
4⅝	1⅝	...	1¾	2	Asbestos Mfg	50	1⅜	1⅜	1⅜	....
20½	16	7.5	16	16¼	Barlow & S A [1.20]	50	16¼	16¼	16¼—	¼
43½	32½	5.7	34	34⅛	Bliss & Laughlin [2]	50	34⅜	34⅜	34⅜	....
47	38⅝	4.6	43⅝	44⅛	Borg-Warner [2]	50	44⅛	44⅛	44⅛—	⅝
30¼	18¼	...	18¼	19	Bruce E L	50	18⅜	18⅜	18⅜+	⅛
18⅜	13	4.6	13	13¼	Butler Bros [.60]	200	13⅛	13⅛	13⅛	....
81½	55	...	55	56	Cen Ill P S pfd [2k]	10	55	55	55	....
6⅝	2¼	...	2⅜	2½	Cen & S W Ut	50	2½	2½	2½+	⅛
20½	5	...	5¼	6⅜	Cen Sta P & L pfd	20	5½	5½	5½—	⅝
73	62	2.0	61⅝	62⅝	Chain Belt [1.25g]	20	62½	62½	62½	....
6⅜	3¾	...	4	4⅛	Chi Corp	700	4	4	4 +	⅛
48	43¼	6.8	44	44½	Do pfd [3]	50	44	44	44	....
77	53	6.6	59	63¼	Chi Flex Shaft [4]	100	61	61	61	....
5⅜	2⅝	...	2¾	2⅞	Cities Serv	400	2⅞	2¾	2¾—	⅛
11	5⅜	12.0	5⅜	5½	Con Biscuit [.60]	50	5⅝	5⅝	5⅝—	⅛
⅜	⅛	...	⅛	¼	Consumers	200	⅛	⅛	⅛	....
5⅝	2	..	2⅜	2½	Cord Corp	400	2½	2½	2½	....
110¾	104⅞	6.5	107½	107⅞	Cudahy Pack pfd [7]	10	107½	107½	107½	....
17⅜	10¼	7.3	8½	12	Dexter Co [.80]	20	11	11	11	....
5⅞	4¼	12.0	5⅛	5¼	Gen Finance [.60]	750	5¼	5⅛	5⅛—	⅛
29½	18½	5.6	18	18½	Gt Lakes Dredge [1a]	50	18½	18⅛	18½	....
4	3	...	3⅛	3⅜	Hupp Mot	150	3⅜	3¼	3⅜—	⅛
48	37½	6.6	35½	40	Ind P Tool vtc [2.50]	50	38½	38½	38½+	1
29¾	20½	6.8	21¼	22	Jarvis W B [1.50]	200	21¾	21¾	21¾	....
28½	17½	1.8	20½	21½	Ken-Rad T&L [.375g]	100	21	21	21 +	½
3¼	1⅜	...	1⅜	1⅞	Kingsbury Brew	100	1⅞	1⅜	1⅜—	⅛
32	16¼	3.1	32	32¼	Lion Oil Ref [1a]	650	32	31½	32 +	1
7	4¾	4.0	4⅜	4⅞	Merch & M A [.20g]	150	4⅞	4¾	4⅞+	⅛
5	2⅞	...	3	3¼	Mickelberrys Fd	100	3	3	3	....
15⅞	7½	...	8	8⅛	Mid West Corp	950	8	8	8	....
7⅜	1⅞	...	2¼	2½	Do war	100	2⅝	2⅝	2⅝	....
1½	⅓	...	⅜	½	Midland Unit	200	½	½	½	....
12¾	4	...	4¾	5⅛	Do pfd	200	5	5	5 —	½
9⅞	3	...	3	4¼	Midl Util 7% pl	10	3¼	3¼	3¼—	⅜
8⅜	3⅛	...	3½	4⅛	Miller & Hart pfd	20	3⅞	3⅞	3⅞—	⅝
36½	28½	5.5	28	29	Nat-Stand [1.60a]	50	28¾	28¾	28¾+	⅛
24¾	18⅛	6.7	17	18¾	Penn El Sw A [1.20]	50	18⅛	18⅛	18⅛	....
17¾	12	12.5	12	12½	Penn Gas & El [1.50]	200	12	12	12 —	⅛
3⅞	2⅛	...	2¼	2⅜	Pines Winter	200	2¼	2¼	2¼	....
4½	1¼	..	1⅞	2	Process Corp	50	1⅞	1⅞	1⅞+	¼
125¼	109¾	4.6	109	115	Quaker Oats [5]	10	110	110	110	....
6⅛	4½	...	4⅛	5	Raytheon Mfg	100	4½	4½	4½—	⅛
27⅛	19¼	7.3	22	23⅛	South Bend LW [1.60a]	50	22½	22½	22½	....
107	98	7.1	....	98¾	Sowest G & E pfd [7]	20	98	98	98 —	1
4⅞	2⅝	...	3¼	3⅜	Utah Radio	700	3¼	3¼	3¼	....
2	⅝	...	⅝	⅞	Util & Ind	50	⅝	⅝	⅝—	⅛
6¼	2¼	...	2⅝	2¾	Do pfd	100	2⅞	2⅞	2⅞+	¼
24⅞	22¼	2.3	....	22¼	Viking Pump [.50g]	10	22¼	22¼	22¼	....
33	25⅛	8.0	25¼	25½	Walgreen [2]	100	25¼	25¼	25¼	....

a—Also extra or extras. g—Declared or paid so far this calendar year. k—Accumulated dividend paid or declared this calendar year.

NEW YORK CURB

Saturday, June 19, 1937.

Shares sold today....62,000 Total sales 1937 to date....64,596,000
Year ago....105,005 Total sales 1936 to date....73,220,632

[illegible]

FOREIGN BONDS.

[illegible]

3 Erc M E 6½s'53A	72	72	72	....	
7 Ger C M 6s '47	24	24	24 +	½	
1 Lima Per 6½s'58	21	21	21 +	½	
1 Maran Braz 7s'58	26½	26½	26½—	½	
1 Medel Col 7s '51	14	14	14 —	½	
1 Men Pr 4s '51 st	90½	90½	90½	....	

†Officially listed on application by the corporation. *Ex dividend. ex—First sale since ex dividend date or dates. ww—With warrants. xw—Without warrants. war—Warrants.

DOMESTIC BONDS.

[illegible]

BANK STOCKS

CHICAGO.

[Nominal Quotations.]

NATIONAL BANKS.

	Bid.	Ask.
American Nat Bank and Tr	270	285
American Holding Corp	30	33
City Nat B and Tr of Chicago	132	137
Cont Ill Nat Bk and Tr, $33⅓ par	128	130
Cont Ill Co, ctfs of ben int	.03	.08
Drovers National	172	177
First National	301	305
First National [Cicero], $50 par	50	60
First National [Englewood]	170	180
First National [Evanston]	130	140
Halsted Exchange	115	125
Lawndale National, $10 par	21	26
Liberty National	190	205
Live Stock National [$20 par]	50	54
Madison Crawford National	138	145
Merchandise National Bank	265	280
Mid-City National Bank	115	125
Mutual National	135	145
National Boulevard Bank	175	185
National Builders [$50 par]	90	100
South East National	134	142
Upper Avenue National	195	....
Terminal National [$20 par]	40	42
STATE BANKS.		
Austin State Bank [$40 par]	30	35
Avenue State Bank, Oak Park	30	40
Beverly State Savings	75	85
Chicago City [$50 par]	115	125
Drexel State [$40 par]	38	45
Drovers Trust and Savings Bank	160	165
Evanston Trust and Savings	33	39
Hamilton State	42	47
Harris Trust and Savings	430	440
Lake Shore T and Sav [$50 par]	90	98
Lake View Trust	245	255
Main State Bank	105	115
Mercantile Trust	170	180
Metropolitan State	95	110
Northern Trust Co	715	725
Oak Park Tr and Sav [$50 par]	90	100
Personal Loan and Savings	150	155
Pioneer Tr and Sav Bk [$50 par]	145	....
Pullman Trust and Savings	160	175
Sears Community State [$25 par]	31	36
South Chicago Savings	45	50
St B&T Co of Evanston [$60 par]	48	52
University State	85	95

NEW YORK.

	Bid.	Ask.		Bid.	Ask.
Bk of Man	31¼	33½	FirstN[B]	48¾	50¾
Bankrs Tr	65	67	First Natl	1,990	2,030
Bklyn Tr	119	124	Guaran Tr	322	327
CenHB&T	120	123	Irving Tr	15	16
Chase Nat	49	51	Mfrs Tr	51	53
ChemB&T	64	66	Do pfd	50	52
Com'ercial	191	197	Natl City	42	44
ContB&T	16	17½	NY Trust	128	131
CornEB&T	63¼	64¾	Public	41	43
EmpireTr	30	31	TitleG&T	12¼	13¾

U. S. TREASURY

[Chicago Tribune Press Service.]

WASHINGTON, D. C., June 19.—The following is a statement of the condition of the United States treasury on June 17, 1937:

Income to date this year	$ 4,966,000,000
Income to date last year	3,931,000,000
Increase	$ 1,035,000,000
Army	350,100,000
Navy	478,500,000
Veterans' costs to date	1,129,100,000
Agricultural aid	442,600,000
Relief	76,900,000
Public works and work relief	2,753,700,000
Aid to home owners	287,200,000
Deficit this year	2,881,100,000
Deficit last year	4,657,400,000
Decrease	$ 1,776,300,000
Balance general fund today	2,555,200,000
Balance previous day	2,625,900,000
Decrease	$ 70,700,000
Public debt this date	$36,490,200,000
Inactive gold	994,100,000

NAVAL STORES.

SAVANNAH, Ga., June 19.—(AP)—TURPENTINE—Firm, 33⅝c per gal; sales, 143 casks; receipts 590; shipments, 885; stock, 28,482. ROSIN—Firm. Sales, 432 lots of 280 lbs; receipts, 2,196; shipments, 1,032; stock, 58,147. Quote: B, D, E, F, G, H, I, K, M, and N, $7.72½; WG, $7.75; WW and X, $8.75.

AMERICAN ENKA RAISES PAY.

American Enka corporation, artificial silk manufacturers, announce it has increased the pay at its Asheville, N. C., plant 5 per cent. This is the third increase since October.

From 174 to 131 Pounds in 90 Days!

Photo story giving diet and exercise program followed by a 24-year old girl who looked 40—told

In Today's GRAPHIC IN ROTO

TEXAS-PACIFIC, OTHER CONCERNS IMPROVE PROFIT

Reports Issued for Early Part of This Year.

A number of companies yesterday reported improved earnings for 1937, including the Texas & Pacific railroad, Spencer Chain Stores, Inc., and the Cuba company and subsidiary and affiliated companies.

Texas & Pacific reported net income of $1,023,582, or $1.36 a common share after dividend requirements on the 5 per cent preferred stock, for the five months ended May 31. This compared with $450,406, or $1.90 a share on the preferred stock, in the first five months of 1936. Net income in May was $279,028, against $157,912 in May, 1936.

Spencer Chain Stores had a net profit of $222,801, or 83 cents a share, for the six months ended May 29, against $126,655, or 50 cents a share, in the corresponding six months of last year.

Cuba Company Shows Profit.

Cuba company, railway holding concern, had a profit of $405,338 after taxes, interest, and depreciation but before subsidiaries' preferred dividends and minority interest, for the March quarter, against a loss of $472,960 in the preceding quarter and a profit of $469,668 in the March quarter of 1936. In the nine months ended last March 31 an indicated loss of $595,871 was reported, compared with a loss of $777,840 in the nine months ended March 31, 1936.

Consolidated Railroads of Cuba, a subsidiary, reported net loss of $5,060 for the March quarter, against a loss of $4,953 in the first quarter of 1936. Consolidated net income for the company and its subsidiaries for the March quarter was $359,153, against $365,708 in the corresponding quarter of the preceding year.

Loss for Nine Months.

For nine months the consolidated net loss was $206,926, against a loss of $408,570 in the corresponding nine months of the preceding year.

Cuba railroad, owned by the Consolidated Railroads of Cuba, had March quarter net income of $247,047, against $269,108 in the March quarter of 1936. Indicated net loss for the nine months ended March 31 was $58,051, against a net loss of $227,351 in the nine months ended March 31, 1936.

Argonaut Mining company reported a net loss for May of $10,626 before depletion, against a net loss of $14,378 in April and a profit of $3,992 before income taxes in May, 1936. The May results brought the net loss for the first five months to $28,312, against a profit of $80,635 before income taxes in the first five months of 1936.

Expect Profit for Baldwin.

Benefitting from the largest purchases of railroad equipment since 1929, the Baldwin Locomotive Works this year will show a profit for the first time since 1930, trade analysts estimated yesterday.

The company is expected to show a profit for the first six months of 1937 based upon estimated consolidated shipments of $19,400,000 for the period. The company's theoretical break-even point is $15,000,000 for six months, or $30,000,000 a year. The consolidated shipments for 1937 are estimated at $40,000,000.

Second quarter earnings of Parke Davis & Co., drug concern, were estimated yesterday at 45 cents a share, compared with 51 cents a share in the first quarter of the year and 36 cents in the second quarter of 1936.

Earnings Reported Yesterday.

Profits reported yesterday by various companies were:

	—Net income— 1937.	1936.
Quarter Ended March 31.		
Cons R R Cuba	*5,060	*4,953
‡Cons R R C.	359,153	365,708
Cuba Co	†405,338	469,668
Cuba R R	247,047	269,108
Nine Months Ended March 31.		
Cons R R Cuba	*12,257	*14,361
Cons R R Cuba	*206,926	*408,570
Cuba Co	*595,871	*777,840
Cuba R R	*58,051	*227,351
Six Months Ended May 31.		
Spencer Chain Strs	222,801	126,655
Five Months Ended May 31.		
Texas Pacific Ry	1,023,582	450,406
May.		
Texas & Pacific	279,028	157,912

*Net loss. †Before subsidiary preferred dividend. ‡Cons. R. R. Cuba and subsidiaries.

Business Bits

James H. McGraw Jr., chairman of the board of McGraw-Hill Publishing company, has also been elected to the presidency of the company, it was announced yesterday. He succeeds Malcolm Muir, who resigned to become publisher of News-Week.

John Cavanaugh, formerly president of Hat Corporation of America, has been elected chairman of the board to succeed Maurice Wertheim who resigned. Fletcher H. Montgomery, formerly first vice president, becomes president. Wertheim will continue as a director and a member of the executive committee.

SHOP IN THE BIG MARKET

The best place to buy real estate is in the big market. Tribune real estate columns have long been Chicago's foremost market for choice property. Today, as for almost a quarter of a century, The Tribune prints more real estate advertising than any other Chicago newspaper.

NEWS REVIEW

Chicago Sunday Tribune
THE WORLD'S GREATEST NEWSPAPER

THE TRIBUNE'S TELEPHONE NUMBER IS
Superior 0100
Call this number for quick-action [want] ads

JUNE 20, 1937.

Review of the Week: Chicago: The Nation: The World:

Foreign

Spanish War.

The long besieged loyalist Basque capital of Bilbao in northern Spain was at the mercy of the advancing rebel [Fascist] army yesterday. Rebel troops were in control. The dwindling ranks of loyalist defenders made a last desperate stand from behind hastily thrown up barricades of street cobblestones, but the complete capture of the city by the rebels was announced by rebel headquarters. [*See main news section.*]

On Friday a rebel brigade composed chiefly of Italian volunteers seized the Sondica airport just outside Bilbao. It was reported the fleeing loyalists fired the hangars and burned an undetermined number of planes. Rebel headquarters set the Basque losses in the last week of furious fighting at a total of 20,000 killed, wounded, and captured. Basque leaders accused rebel aviators, whom they identified as Germans, of machine gunning women and children refugees on the roads west of Bilbao and in the streets of the city.

The imminent fall of the city was emphasized Thursday when officials of the Basque republic fled from Bilbao to a new capital site, the location of which was kept secret.

The final drive to capture the city was preceded by an intense artillery and aerial attack. Shells and bombs rained on the city, killing scores of persons and wrecking many buildings. Early in the week a rebel column reached the mouth of the Nervion river, Bilbao's outlet to the sea, thus cutting off the besieged city from shipping. It also meant that no more women and children refugees could be evacuated by water to France. In recent weeks thousands of Basque children have been taken to France from Bilbao in British and French ships. Some of the children were later transferred to England.

The captain of the Italian steamer Madda reported at Gibraltar Thursday that his ship had been attacked by two Spanish government airplanes off Oran, Algeria. After dropping thirty bombs near the ship, he said, the pilots flew low and sent a shower of machine gun bullets into the decks. No one aboard was wounded.

The loyalist government ministry of defense at Valencia announced Thursday that an explosion aboard the battleship Jaime I., in drydock at Cartagena, loyalist naval base, had killed 18 sailors. The cause of the blast was not determined.

Russian Purge.

The blood purge launched by Dictator Josef Stalin several weeks ago to rid the communist party of its enemies, claimed more lives last week. It was reported Wednesday at Moscow that Alexander Cherviakov, president of the Soviet Republic of White Russia, one of the eleven republics of the soviet union, had committed suicide following the arrest of 45 White Russian leaders on treason charges.

It was reported on Friday that more than 100 persons, most of them high officials, have been executed as traitors within the last few weeks. A week ago yesterday eight of the highest officers of the Red army were executed by firing squads at Moscow. The purge was extended late in the week to include persons charged with speculation in bread, tampering with the lumber industry, and delaying automobile production. It was estimated that in addition to those executed, many thousands were under arrest in jails and concentration camps.

Crisis in France.

The government of Premier Leon Blum nearly fell last week because of the most serious financial crisis since the world war. The cabinet was saved only because of last minute support from the communists. Blum was given dictatorial powers to enable him to find a way out of the monetary muddle. His emergency powers were granted until the last day of July, by which time he hopes, with the help of Vincent Auriol, finance minister, to find the 1 billion 336 million dollars needed to finance the government through the next year.

It is expected the income tax rate will be raised and exemption limits lowered and that other taxes will be raised. Measures also will be taken to curb the flight of French capital to foreign markets.

Great Britain.

The sixth imperial conference between British cabinet ministers and dominion premiers ended Tuesday. Although the decisions reached at the conference were not made public in detail, a published summary of the proceedings revealed that the dominions had reserved the right to consent to or disapprove of British foreign policy with respect to the European affairs. This means the dominions are free to remain neutral in the event Britain becomes involved in a European war. The dominions, on the other hand, committed themselves to aid in building up a coordinated empire defense.

The Rev. R. Anderson Jardine, the country vicar who defied high Church of England officials and performed the religious ceremony at the wedding June 3 in France of Edward, duke of Windsor, and Mrs. Wallis Warfield [Simpson] last week, resigned as rector of St. Paul's church, Darlington, England. He said his action was entirely voluntary. Friends of the duke and duchess, who are honeymooning at Wasserleonburg castle in Austria, said they had expressed surprise when informed of the vicar's action.

It was announced in London Tuesday that Baron Konstantin von Neurath, German foreign minister, was coming to London June 23 for a conference. Diplomats and government officials expressed the belief, unofficially, that the parley might lead to a new western European pact to replace the Locarno treaty, which became a scrap of paper when Adolf Hitler marched troops into the Rhineland a year ago.

Sports

Cubs and Sox.

The Cubs took first place in the National league when, after having broken even in a double-header Sunday, they defeated the Boston Bees, 5 to 4, Tuesday. They won again Friday to take a lead of a full game over the New York Giants, defending champions and previous occupants of first place in the league standings.

The White Sox who in past weeks climbed from eighth place into a tie for the American league lead, slumped badly. They defeated the Washington Senators, 9 to 4 and 3 to 2 on Sunday, but lost their punch when they reached the east and were beaten in four games by the Boston Red Sox. They lost, 5 to 1, Tuesday; 3 to 2 on Wednesday, and 5 to 2 and 3 to 2 in a double-header Thursday.

Alarmed by the rise of the Cubs to first place, the New York Giants purchased Wally Berger, the Boston Bees' slugging star, Tuesday. In payment they gave Pitcher Frank Gabler and $35,000.

The Giants were given additional reason for alarm when Pitcher Carl Hubbell, who won 24 successive league games to set a new major league record, was routed in the fifth and sixth consecutive appearances since Brooklyn terminated his string of victories.

Braddock-Louis.

Heavyweight Champion Jim Braddock and Joe Louis completed their training for the title fight to be held Tuesday night at Comiskey park. It will terminate a long battle in which Madison Square Garden of New York has sought to stop the bout because Braddock neglected to appear for his contracted fight with Max Schmeling on June 3. If Louis wins he will be regarded generally as heavyweight champion. He may be so recognized by even the New York athletic commission which ordered Braddock to go through with his Schmeling contract but did not vacate Braddock's title when he failed to appear for the fight.

Barney Ross.

Barney Ross, welterweight boxing champion, knocked out Chuck Woods of Detroit in the fourth round of a nontitle fight at Indianapolis. Ross took a lead in the first inning and added to it by knocking down Woods in the third round and before the knockout.

Flying

The first attempt at a nonstop flight from Russia to America by way of the north pole was being made yesterday by three daring Russian flyers. The plane crossed the top of the world Friday and yesterday was roaring southward toward San Francisco, its destination. Aviation experts said the 6,000 mile flight across the arctic was the most hazardous ever attempted and that it was an epoch in the history of flying. The flyers were due to reach their goal, barring mishap, either today or tomorrow. The purpose of the flight is to determine the possibility of a flying service between Russia and the United States via the north pole. [*See main news section.*]

More than half way round the world on her equatorial flight "just for fun," Amelia Earhart last week flew from Karthoum in the Anglo-Egyptian Sudan of Africa to Karachi, India, and then across India on the way to Bangkok, Siam. Since taking off from Miami, Fla., on June 1, Miss Earhart has flown her big twin-motored monoplane to South America, across the south Atlantic, across Africa and India. [*See main news section.*]

Northwest Airlines announced last week that radio telephones for passenger use will soon be installed in its air liners. Passengers will be able to talk to those on the ground wherever there are telephones. Calls will be transmitted from the planes to ground radio stations and in turn to telephone lines.

The Roosevelt Plan for Seven TVAs

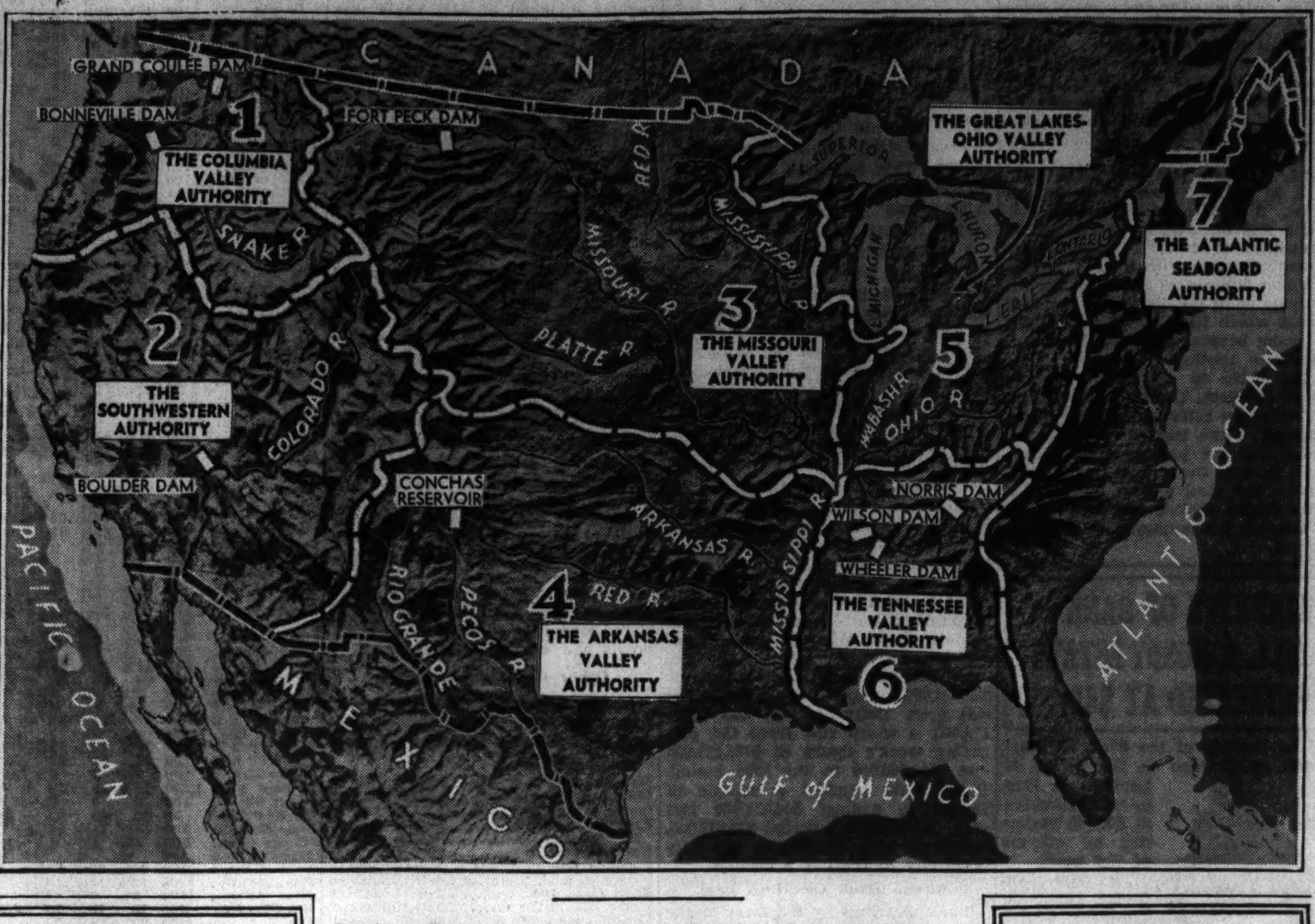

President Roosevelt recently sent to congress a special message recommending legislation which would divide the entire nation into seven regions for the development of hydroelectric power at public expense. That the purpose of the administration was ultimately to destroy the privately owned electric power industry of the country through federal competition and other confiscatory policies was undisguised. Immediately a bill encompassing the President's recommendations was introduced in the senate by George W. Norris, radical, Nebraska, who fathered the huge and costly Tennessee Valley authority power project. How the President would put the government in control of power production is shown by the map. The seven power authorities he would create are as follows:

1. The Columbia river basin in the northwest.
2. The basins of the Colorado and other rivers flowing into the Pacific south of the California-Oregon state line.
3. The basins of the Missouri and Red rivers.
4. The Arkansas, Red, and Rio Grande river basins in the southwest.
5. The Great Lakes-Ohio valley.
6. The Tennessee and Cumberland river basins [location of the TVA].
7. The Atlantic seaboard.

Electrical engineers estimated that the cost of such a huge expansion of federal power production would be staggering. Economists asserted there is no good reason for such expansion, in view of the fact that the resources of private utilities are adequate for national needs.

Mr. Roosevelt, however, indorsed the scheme as a means of controling drouths and floods. This also was the plea of Senator Norris when he espoused the gigantic TVA development. The TVA, however, turned out to be negligible as a flood control agent. Instead it put the federal government into the electric power industry, to the detriment of privately owned utilities in the Tennessee valley region.

Public utility industry leaders branded the Roosevelt scheme as a plan to create a vast super-power system, blanketing the nation and owned by the government and controled by politicians. They asserted it would destroy billions of dollars of private investments and eat up other billions of dollars of taxpayers' money.

The City

Transit Problem.

Conferences on a plan for consolidating the Chicago Surface lines and the Chicago Rapid Transit company [elevated lines] were begun last week between officials of the companies at the request of Mayor Kelly. Following meetings of the conferees on Monday and Thursday spokesmen said that no immediate solution of the problems involved was in prospect but that progress had been made.

Mayor Kelly on Wednesday filed a formal request with Public Works Administrator Harold L. Ickes for 50 million dollars of federal money to aid in the construction of the proposed downtown subway system.

The d'Orsay Palmers.

Chicagoans were interested last week in the divorce and re-marriage of Potter d'Orsay Palmer, son of Mr. and Mrs. Honore Palmer and a grandson of the first Potter Palmer, builder of the Palmer house. The divorce was granted Monday by Judge Oscar F. Nelson of the Superior court to Mrs. Marie Martinez de Hoz Palmer, member of a wealthy Argentine family. She received a settlement of $475,000.

Two days later in New York Mr. Palmer and Miss Pauline Warren, a daughter of Mr. and Mrs. Arthur C. Warren, were married. They left immediately on a honeymoon trip to Bermuda.

Election Fraud.

For a conspiracy to make fraudulent election returns from the 4th precinct of the 20th ward in the 1936 April primaries, four men and one woman were sentenced to from one to five years in prison on Wednesday by Judge Rudolph Desort in the Criminal court. Four other women charged with misdemeanor in connection with the same fraud, were fined $200 each. All the defendants were allowed freedom on bonds of $10,000 pending hearing on an appeal motion. The five sentenced to prison were Mrs. Dorothy Berger, 38; Clement Amore, 34; Barney Seigel, 37; John Zittello, 27, and Sanders Caravello, 29.

Gay '90s Echo.

Approval in the Probate court Thursday of a final accounting of the estate of Christopher C. Crabb, once a real estate operator in the city's old half world districts, recalled Chicago's night life in the gay '90s.

The accounting revealed that Mr. Crabb, who died in 1935, left a fortune of $416,589, of which he bequeathed $365,681 to the Illinois Masonic Orphans' home in La Grange.

Women's Eight Hour Law.

Business women of the state, most of whom are employed in Chicago, were the beneficiaries last week of a women's eight hour law, which was passed by the state house of representatives by a vote of 113 to 22. The state senate already had approved the measure.

Taxes.

The state Supreme court last week upheld the 1934 tax levies of Chicago and three other governments in Cook county. The court held that tax objectors had not presented sufficient evidence to the Cook county court to disprove the contention of local governments that they were entitled to $3,540,419 for loss and costs beyond a sum allowed by the County court.

Carter H. Harrison, collector of internal revenue here, announced on Tuesday that income tax payments in the Chicago district since the first of the year totaled $115,700,265 as compared with $66,725,906 for the same period last year.

Labor

Steel Strike Fronts.

The federal government, after long delay, finally took steps last week to mediate in the fight between the radical Committee for Industrial Organization—C. I. O.—headed by John L. Lewis and the big independent steel companies. The strikes, which threw almost 100,000 men in five states out of work and developed alarming outbreaks of violence, continued, however.

Secretary of Labor Perkins announced on Thursday the appointment of a board of three men who will attempt to bring peace in the widespread steel strike front. She named Charles P. Taft, son of former President and Chief Justice Howard P. Taft, as chairman. The other members are Lloyd K. Garrison, dean of the University of Wisconsin law school, and Edward F. McGrady, assistant secretary of labor.

Both the steel companies and the C. I. O. expressed willingness to cooperate with the new board. The first meeting was held yesterday in the new federal building at Cleveland, O. [*See main news section.*]

In the meantime two congressional committees were conducting inquiries into phases of the steel strike.

In Washington the senate postoffice committee continued to hear evidence of an agreement between postal authorities and strike leaders in Ohio which prevented the mail delivery of food to loyal workers marooned in besieged steel plants. In this connection the Republic Steel corporation filed suit in federal court last week to force the postoffice department to deliver mail to its plants. [*See main news section.*]

Another senate committee, the group headed by Senator Robert La Follette [Prog., Wis.], which is investigating labor relations came to Chicago to inquire into the Memorial day riot near the plant of the Republic Steel company in South Chicago. Ten men were fatally injured in the riot, which preceded dispersal of a mob by a force of Chicago police. The La Follette committee looked at motion pictures of riot scenes and questioned witnesses.

Another aftermath of the riot was a widely advertised mass meeting called by the C. I. O. for Thursday night in the Chicago stadium. John L. Lewis, who was to have been the principal speaker, did not appear.

Damage suits totaling $110,000 were filed during the week in behalf of persons hurt in the riot against Police Commissioner Allman and three police captains.

Although picketing continued in the Chicago steel strike areas there was no serious violence here last week. Alarming instances of rioting and other violence occurred on other steel strike fronts, however. In Johnstown, Pa., where 15,000 employés of the Cambria plant of the Bethlehem Steel company were thrown out of work by a C. I. O. strike a week ago Friday, fights between pickets and loyal workers were frequent. In spite of the fact that special forces of state troopers were rushed to the scene to maintain order, a bomb was hurled into the plant. Yesterday martial law was declared by Gov. George H. Earle. [*See main news section.*]

Similar conditions prevailed in the embattled strike areas of Youngstown, O. Here the tense situation increased early in the week when the attempt of Gov. Martin L. Davey to bring the companies and the C. I. O. together at a peace conference failed. The governor then made a direct appeal to President Roosevelt to intervene. At the same time he revealed partiality toward the radical C. I. O. by ordering local authorities to preserve a truce, which would prevent plant reopenings.

It was apparent last week that the ranks of the strikers in all steel strike areas were seriously split and that an increasingly large number of men wanted to return to work. This intensified the danger of new outbreaks of violence.

The situation in Monroe, Mich., location of the Newton Steel company plant, a subsidiary of Republic Steel, was less tense last week, due to a truce between loyal workers and strike pickets. The truce was arranged by Mayor Daniel Knaggs, who emerged a week ago as a champion of law and order. He mobilized a force of citizen police to enforce the law after C. I. O. sympathizers had threatened to "take the town." Finally National Guard troops were sent to reënforce the citizen army.

The sole issue in the steel strikes is the demand of the C. I. O. for a written contract from the independent producers granting sole bargaining rights to the Lewis organization. The companies have offered to negotiate but refused written contracts.

Other Fronts.

Strikes against plants of the General Motors corporation in Michigan which threw 25,000 men out of work a week ago were settled last week and the plants reopened. The disputes all involved minor grievances of members of the United Automobile Workers union, a C. I. O. organization.

Violence developed in Kansas City, Mo., during a demonstration Wednesday by 2,000 striking hotel workers and sympathizers. They walked out for higher wages. During the riot plate glass windows were shattered and several persons were injured. Late in the week the strike was settled.

Crime

Gang Girls.

Three men and four women were seized by Chicago police Wednesday night after they had committed a robbery, disarmed a policeman, and wrecked a stolen automobile. On Thursday two of the men, Roy Lester, 34, a paroled convict, and Joseph Neri, 26, who has a police record, confessed taking part in twenty-two street robberies in the last three weeks. They implicated one of the four women, Emma Patzer, former inmate of the Geneva school for delinquent girls, in several of the holdups. The others held were Rudolph Kacic, 29, an ex-convict, and the wives of Lester and Neri.

Convict Love Slayer.

A jury in the Criminal court of Judge John Prystalski on Thursday returned a manslaughter verdict against Samuel Willeford, 32. On April 25 he shot and killed Charles Truchan, 21, his wife's lover. The jury recommended leniency. The accused man's wife and their three children were in court when the verdict was read. Motions for a new trial and for probation will be heard next Wednesday.

Parsons Mystery.

New York state troopers, federal agents, and local police of Stony Brook, N. Y., made little progress last week in their investigation of the supposed kidnaping a week ago Wednesday of Mrs. Alice Parsons, heiress, from her Long Island home. Doubt that Mrs. Parsons had been kidnaped was expressed early in the week by her brother, Howard McDonnell, an employé of a Hollywood movie studio, who went east to aid in the search. Police were investigating a theory that the woman might have been lured away from her home and murdered by a madman. The only indication that she was kidnaped was a ransom note demanding $25,000, found in her automobile shortly after she disappeared. [*See main news section.*]

Movie Party Case.

The county grand jury at Los Angeles on Thursday declined to indict David Ross, Chicago film salesman, accused by Patricia Douglas, film extra girl, of beating and raping her at a party for screen salesmen in Hollywood May 5. Ross flew west to deny the girl's charge. Both testified before the jury.

Slayers Guilty.

Five persons, one of them a New York mother, another a Wisconsin father, were found guilty last week of brutal murders.

In New York Mrs. Helen Tiernan, 28, pleaded guilty to the charge that she hacked and burned her 7 year old daughter to death and attempted to kill her son, 4, to make room for her lover in her three room flat. She faces a maximum penalty of life in prison.

John Waszak, farmer, admitted in court at Waukesha, Wis., that he set off a dynamite charge which killed his wife and eight children. He was sentenced to life imprisonment.

In Chicago Andrew L. Miller, 19, and William Rudy, 16, were found guilty by Judge Robert Jerome Dunne in the Criminal court of the murder several months ago of Anton Fallmerayer. The youths beat him to death and robbed him of $25 and his automobile. Miller got a twenty year sentence and Rudy a 10 year term in prison.

Thomas E. Smith, 19, was found guilty in Buffalo, N. Y., of slaying Miss Ellen Babcock, high school girl, last Feb. 5. The jury recommended life imprisonment.

Washington

Judiciary Report.

One of the most stinging rebukes ever given a President of the United States in modern times was delivered Monday by the senate judiciary committee. In the strongest possible terms the committee denounced the President's scheme to pack the Supreme court with five new members favorable to administration policies. Some of the highlights of the committee report, which recommended that the senate reject the President's court bill, were:

"We recommend the rejection of this bill as a needless, futile and utterly dangerous abandonment of constitutional principle.

"It is a proposal without precedent and without justification.

"Its ultimate operation would be to make this government one of men rather than one of law, and its practical operation would be to make the constitution what the executive or legislative branches of the government choose to say it is—an interpretation to be changed with each change of administration.

"It is a measure which should be so emphatically rejected that its parallel will never again be presented to the free representatives of the free people of America."

High praise for the courage shown by the senators who signed the report was heard in congress and throughout the country. In the senate it was generally conceded, even by staunch supporters of the President, that the court packing scheme is dead and that even a compromise measure would have no chance of passing.

Congress.

Senate debate on the administration's relief appropriation bill for the 1938 fiscal year revealed last week that instead of being a measure to provide 1 billion 500 million dollars, as previously supposed, the bill really appropriates 2 billion 23 million dollars. The increase is accounted for by the fact that the measure reappropriates 223 million dollars of unobligated funds for the Works Progress administration and reappropriates 300 million dollars for the Public Works administration.

That even administration leaders are becoming alarmed at the rate of federal spending was emphatically illustrated Friday when Majority Leader Joseph T. Robinson broke with the administration and voiced a solemn warning that the 36 billion dollar public debt was no laughing matter and that the time had come to put the federal house in order.

Robinson offered an amendment to the relief bill which would require local sponsors of WPA projects to put up 25 per cent of the costs unless the President found that they were unable to pay this much or could pay more. The amendment was offered as a compromise with another offered by Senator James F. Byrnes [D., N. C.] which would require 40 per cent of costs to be supplied by local sponsors.

In his first caustic reference to Harry L. Hopkins, WPA administrator, Senator Robinson said:

"I can understand why Mr. Hopkins would prefer to have no restrictions at all. He is accustomed to that method of procedure. But I cannot understand why congress should say we will impose no restrictions when the federal debt is higher than it ever was known to be in history, at a time when private enterprise, in a measure, is more prosperous than it was even in the year 1929."

On the floor of the house Friday Representative Bertrand Snell [R., N. Y.], in calling attention to the unprecedented public debt, charged that the aim of the administration, through continual waste and extravagance, is eventually to destroy the financial system of the government. He said it seemed to him that another aim of the present administration has been the direct purpose of regimenting the people of the United States. He called attention to recent public statements of administration leaders to support his beliefs. He quoted Henry Wallace, secretary of agriculture, as saying:

"The individual is gone. It is the day of mass welfare—never mind traditions."

House members narrowly avoided raising their own taxes last week. While considering a District of Columbia income tax bill, it was pointed out to them that the measure might affect their own $10,000 salaries. The bill was defeated.

Tax Inquisition.

The joint congressional inquisition into income tax evasions began Thursday. The first witness was Secretary of the Treasury Morgenthau. He named no names and merely explained his attitude on the subject under investigation.

On Friday, however, the thirst of the inquisitors for names of millionaires who used legal devices to avoid paying larger income taxes was somewhat quenched. Elmer L. Irey, chief of the intelligence unit of the bureau of internal revenue, appeared and named six wealthy men, as follows: Philip de Ronde, New York banker; Jules S. Bache, New York broker; Wallace Groves, New York financier; Percy K. Hudson, New York broker; Lieut. Col. Jacob Schick, retired army officer, inventor of the electric dry shaving razor, and Charles Laughton, British motion picture actor.

Irey testified all six avoided tax payments by forming corporations in other countries where income taxes do not exist and other taxes are low. He said that in many cases the use of this plan was legal.

The favorite countries for the establishment of such corporations were named as the Bahama Islands, Newfoundland, Panama, and Prince Edward Island. The committee expects to make public the names of 50 or more millionaires in connection with the tax evasion inquiry. [*See main news section.*]

President.

Mr. Roosevelt announced last week that he would preside over a three day powwow of 406 Democratic senators and representatives to be held on Jefferson Island in Chesapeake bay the week-end of June 28. In congressional circles the party is referred to as the "wake of the court bill." The purpose of the gathering is conceded to be an attempt by the President to regain control of congress.

Business

Business Barometer.

Evidence of the distance business has traveled since the depression low of 1933 was disclosed last week in a survey of statistics dealing with luxury goods. Normally, when consumer buying power falls below a theoretical level established by previous business cycles, most of the consumer dollar goes for necessities. When buying power rises above this level money finds its way into nonnecessity goods—from stick pins to yachts.

An example of the greater buying volume is the gain of about 25 per cent in new passenger car sales in the first four months of this year over 1936. At the same time there has been a pronounced shift to higher priced vehicles. Sales in the lower classes rose 10 per cent, in the middle class about 33 per cent, and the high price bracket 65 per cent.

New orders for furniture—a semiluxury—in the same four month period were 46 per cent higher and electrical goods sales climbed 35 per cent.

Another reflection is found in internal revenue collections. Revenue on sales of cameras and lenses in the period climbed 75 per cent. Tax collections on liquor rose 14 per cent.

Trends Irregular.

Irregularity continued to dominate last week's business trends. Railroad freight trafic climbed sharply from the preceding week but the rise was less than is customarily experienced during the period. Cars of freight moved totaled 754,360, an increase of 62,220 over the preceding week.

Steel operations, still affected by strikes, increased one point of plant capacity, with ingot production estimated at 77 per cent. In some quarters a shortage of tin plate was feared. Strikes also brought down the national automobile output figure to 11,600 cars and trucks, compared with 118,800 a week earlier. The decline resulted largely from a strike by employés of a company making cylinder blocks for Chevrolet motors.

The Stock Market.

The stock market drifted lower in quiet trading, bonds also declined, and most commodities finished below the previous week's quotations.

Strange

Joseph Greiger was fishing for trout in the Wabash river near Logansport, Ind. He pulled in his line and found a soaked ten dollar bill on the hook.

Following a thunderstorm at Frackville, Pa., residents were amazed to discover their lawns and porch roofs covered with tiny frogs.

While filling a wooden tub with water from the 90 foot well at his home in Butler Springs, Ala., Billy McCrory, 12, stumbled and fell into the well. The tub went with him and landed right side up. Billy climbed into it and floated until his mother rescued him.

The Zion Evangelical Lutheran church of Manheim, Pa., paid its annual rental fee to a descendant of the man who, in 1772, deeded the property to the church, exacting a rental of one red rose in the month of June "yearly forever hereafter."

Mrs. Emma Kitchen of Lyons, N. Y., wanted a large watch dog so she bought a Great Dane weighing 125 pounds. Soon afterward she reported the dog had been stolen.

Dr. Oliver W. Bowman of Logansport, Ind., filed a damage suit for $86. He wrote the complaint in verse.

Chicago Sunday Tribune
THE WORLD'S GREATEST NEWSPAPER
NW JUNE 20, 1937.

REFURBISH 53 NORTHWEST PARKS

PRESBYTERIAN CHURCH JOINS WAR ON SYPHILIS

Report on Assembly Tells Action.

BY THE REV. JOHN EVANS.

In a special committee report made public yesterday the Chicago presbytery of the Presbyterian Church of the United States was told formally of significant actions in various fields taken by the 149th general assembly of that church which recently met at Columbus, O. The report, prepared by the Rev. Dr. Alvin A. Smith of Rogers Park church, cited action on social problems, missions, and evangelism as being most important taken by the church commissioners.

Dr. Robert E. Speer.

Dr. Smith explained that the current session was the first in more than a decade which was not marred by theological bickering incited by the followers of the late Dr. J. Gresham Machen, who have either withdrawn from or were expelled from the church. These recently founded the Presbyterian Church of America. At a meeting of the general assembly of the new body which met at Philadelphia, Pa., while the Columbus assembly was in session, the new church was split into two bodies over an obscure theological point and over whether a Christian must totally abstain from alcoholic beverages.

Dr. Speer Cited.

The Rev. Dr. Norman E. Richardson of Presbyterian [formerly McCormick] Theological seminary and the Rev. William Seath of the Christian Industrial league assisted Dr. Smith in making the general assembly reports before the Chicago presbytery.

A high light described in the report was the "valedictory" of Dr. Robert E. Speer as senior secretary of the 100 year old foreign missions board of the church. Dr. Speer, who has retired from active service, served the board for nearly half the period of its existence. The report pointed out that Dr. Speer knew personally all but four persons who, during the century, had been connected with the board of missions. Dr. Speer was 24 years old when he first was associated with the board.

The report emphasized the plan to hold a world-wide communion service on Oct. 3 to commemorate the century of Presbyterian foreign missions. The commemoration will be carried forward on Oct. 29, when a nation-wide radio hookup will unite the entire church in America in a service which will feature an address by Dr. Speer.

Aid Venereal Disease Fight.

The assembly was reported as having taken action in the war on syphilis and gonorrhea.

"We commend the efforts that are being made to exterminate them," said the reported resolution. "The prevalence of such diseases is in part due, if not to a conspiracy of silence, at least to a timidity, which in the interest of truth, health, and the wholesome development of our young people must be overcome.

"We urge the fullest coöperation with national, state, and local agencies in the promotion of social hygiene activities. The churches should aid in every way the efforts of social workers and authorities to prevent prostitution and sex delinquency."

The famous Cayuga overture which would change the church constitutional attitude in regard to war service was defeated by three votes. The present attitude of the church as expressed in the existing confession, states that war, when declared by the state, may call up Christian men as participants.

Respect Individual Rights.

A strong resolution regarding international relations, however, was passed by the assembly. A portion of this resolution follows:

"We wish it understood that in our present day advocacy of peace we remember with pride the grand history of our church and those who felt it to be their Christian duty to defend our nation and the precious and blood-bought heritage of our civil and religious liberty. We give all honor to the patriots of old who, true to the light they had, fought and died for their country and ours.

"We reaffirm a cardinal principle of our confession of faith that 'God alone is Lord of the conscience,' and therefore we must and do respect the right of individuals to hold a variety of opinions and to determine all matters of behavior under this central principle.

"We reaffirm our patriotic devotion to our country and our willingness to do our duty as our conscience shall direct."

Schurz '35 Dance.

An informal dance is to be given Saturday evening to the class which graduated in 1935 from Schurz High school, at the Country Club of Evanston. Russell Janson is chairman of the dance committee and W. Allen Wolke is treasurer.

Pastor at 89 Recalls Early Prairie Days

BY MIRIAM BECK.

Still interested in civic government and busy writing in his ninetieth year is the Rev. Frederick Ring of 6061 Nina avenue who has built three churches, one in Norway, one in Minnesota, and one here, and and has been a preacher and religious leader for more than sixty years on both sides of the Atlantic.

The Rev. Frederick Ring.

When the Rev. Mr. Ring first came to America fifty-five years ago, he was sent to Minnesota and to North Dakota as a traveling parson to his own people who were settling the northwest plains. For eight years he traveled over the prairies in a hay cart drawn by oxen visiting the homesteaders and preaching to little groups of Norwegian-Americans. Because they had no regular minister, they would wait for him to come to officiate at christenings, and burials, and marriages.

Indians Catch On.

Often, he says, when the Indians heard that he was Norwegian they would come and tell him that they could speak Norwegian too. They said "smor" which was butter, and "brod" which meant bread, and "tobak" and "brendevin" which meant tobacco and whisky. They had picked up those words from the Norwegian settlers, and found them very useful in their begging.

After eight years on the plains he was appointed pastor of the First Norwegian Methodist Episcopal church in Chicago, which was at the time the largest church in the Norwegian-Danish conference. After two years, here, he was appointed district superintendant of the conference, and served the full term of six years. Subsequently he was pastor of several other churches in the city. After twelve years he was reappointed to the First Norwegian Methodist pastorate.

Builds New Church.

When he returned to his old church he found that great changes had come about. The Norwegian people had moved to the Logan square district, and few were left. He contrived to consolidate the church with First Emmanuel Methodist church and sold both church properties, in order that a new church might be built in the new community. He built the First and Emmanuel Methodist church in Logan square in 1908.

After several years in the new church the Rev. Mr. Ring's health failed him, and he returned on a visit to Norway. While he was there he was asked by the Santalmission society to become secretary of the organization and raise funds for the mission in India. After two years of preaching—mostly in the Norwegian National church—his health broke again and he returned to Chicago where he resumed his charity work. For six years thereafter, he was president of the Norwegian-American hospital.

In recognition of his work among the emigrants from Norway, the Norwegian-American Steamship Line asked him to travel as its guest back to Norway in 1924. On this trip he lectured in Norway, Sweden, Denmark, and Russia.

Too Much Pleasure.

While the Rev. Mr. Ring thinks the world has progressed wonderfully in material ways, he is not so sure of its religious progress. "That is because," he says, "in the old days people either went to the churches or the saloons. Now they have shows, dance places, and taverns—a hundred things to keep them from church."

On the occasion of his 89th birthday, on April 12, Mr. Ring published a pamphlet entitled "Chicago, a Century Old Saga." It is a scrapbook of anecdotes and information about Chicago.

CITY HALL GROUP TO FETE ARVEY AT GOLF TOURNEY

City hall employés have been getting in a few practice swings lately in hopes of striking a seasonal note when they gather tomorrow at the Medinah Country club for their second annual golf day and outing honoring Ald. Jacob M. Arvey [24th].

Besides golf on the three 18 hole courses and an exhibition match by four leading professional golfers, there will be softball and other games, bridge, luncheon, and dinner, and a floor show.

John A. Richert, chief of the finance committee staf, is general chairman, and Arthur X. Elrod, secretary-treasurer, of the committee arranging the outing.

OUR SAVIOUR'S CHURCH TO HAVE OUTING TODAY

The annual basket picnic of Our Saviour's English Lutheran church, Berteau and Laramie avenues, will be held today in Linne Woods, Morton Grove. The picnic has been arranged by the Men's brotherhood of the church, assisted by the Sunday school.

Immediately following special services in the church at 9:30 this morning, buses and cars will leave for the picnic. The Rev. Jesse E. Thorson, pastor of the church, will preach the sermon, as well as officiate at a vesper service to be conducted in the woods at 5 o'clock.

Tennis and Studies Compete for Favor at North Park

Such enthusiasm! Summer school at North Park college doesn't bein until tomorrow. But these five attractive enrollees are already poring industriously over a self-inflicted assignment for the first day. Or does a tennis court across campus seem to be beckoning? And the staunch old pillars of Caroline hall seem to nod in accord with the idea of forgetting those books for another day and getting out the tennis rackets instead. In the picture, left to right, are Margaret Anderson, Louise Bowman, Alice Ohlson, Margaret Gusarson, and Lydia Pohl.

CAR RIDER GROUP WILL CELEBRATE NEW BUS LINES

Mayor to Cut Ribbon Starting Service.

Mayor Kelly and aldermen of north and northwest side wards will be guests at a banquet at the Edgewater Beach hotel on Wednesday, July 7, given by the Chicago-Cook County Car Riders' organization in appreciation of the new bus transportation for north and northwest side residents on Foster and Kimball avenues.

On June 30 a parade will be staged prior to the formal ribbon cutting ceremony which will start the buses on the new line. The parade will form on the Northwest highway in Edison Park and proceed to Foster avenue, where the paraders will be joined by the Logan Square and Kimball avenue group. Then the parade will continue east on Foster avenue to the beach on Lake Michigan, where Mayor Kelly will make the principal address and cut the ribbon.

The banquet July 7 is to be by invitation only and will be restricted to 1,000 citizens of the north and northwest sides. Invited guests will be selected from the clergy, school principals, Lions, civic improvement clubs, and labor organizations, and representatives of other organizations who have been active in the drive to obtain the transportation.

D. A. R. CHAPTERS NAME SIX GIRLS AS GOOD CITIZENS

Among the Illinois girls recently chosen by the Daughters of the American Revolution to receive the annual good citizenship award of the organization, Chicago, Gen. Henry Dearborn, and Park Ridge chapters named six northwest side girls. The award entitles the winners to a free trip to Washington, D. C.

The Chicago chapter sponsored the following as award winners: Florence Sulzer, 3402 North avenue, Tuley High school; Margaret Davis, now of 13 Gillick street, Park Ridge, who was graduated from Schurz High school; Ruth Weintraub, 5004 North Sawyer avenue, Von Steuben High school, and La Verne Erickson, 2901 Giddings street.

Park Ridge chapter chose Janet Doemland, 5840 Waveland avenue, of Steinmetz High school, Harriet Kohlman, 2212 North Tripp avenue, of Kelvyn Park High school, received the award from the Gen. Henry Dearborn chapter. Mrs. G. E. Harbert, 425 Ashland avenue, Park Ridge, is the state chairman in charge of this project. The national chairman is Mrs. Raymond G. Kimbell, 4910 Cicero avenue.

EDWIN'S NOT CONTENT WITH 1 SCHOLARSHIP; HE QUALIFIES FOR SIX

Edwin Schillinger Jr. of 4453 North Kildare avenue who recently was graduated from St. Edward's parochial school, Sunnyside and Lowell avenues, is the winner of six scholarships to as many Catholic preparatory schools.

Edwin Schillinger Jr.

In competitive examinations Edwin, who will be 14 years old in July, won against fields of from 500 to 1,220 contestants. Winning a five year scholarship to Quigley Preparatory Seminary, Edwin placed third in the examination. Scoring the highest number of points of any of the competitors for scholarships to DePaul University academy, St. Michael's Central High school and Fenwick High school in Oak Park, Edwin won a four year scholarship to each of them.

He placed second and fourth, respectively, in competitive examinations at St. George's High school, Evanston, and at St. Ignatius High school, winning a one year scholarship at each. Edwin competed against 1,220 applicants at St. Ignatius.

The son of Mr. and Mrs. E. J. Schillinger, Edwin has not decided which of the awards he will accept.

EDISON-NORWOOD KIWANIS TO HAVE THEATER PARTY

The Edison-Norwood Park Kiwanis club will have a theater party next Wednesday evening, attending the presentation of "The Lonely Man" at the Blackstone theater.

Delegates representing northwest Kiwanis clubs will attend the 21st annual convention of Kiwanis International in Indianapolis, Ind., which opens today.

R. G. Scott and Charles H. Lundquist will represent the Elgin Kiwanis club. They will be accompanied by their wives. Dr. Emmett Keating is to be the Logan Square clubs delegate, while a large group of Grand-Harlem club members are planning to accompany their delegates and alternates, who are President Al Lavine, Director Ted Bandelin, Howard Gallagher, and George Calhoun. Other Grand-Harlem members planning to attend are Dr. J. B. Deutsch, Sam Speise, Charles Glasser, Nanko Bos, and Gilbert Stembel.

AFTENSTJERNEN LODGE TO HAVE 25TH YEAR FETE

15 Charter Members to Be Special Guests.

A banquet and ball in commemoration of its 25th anniversary will be presented by the Aftenstjernen Ladies lodge, No. 4, at 7:30 next Saturday evening in the Chicago Norske club, 2350 North Kedzie boulevard.

Guest speakers will be Norwegian Consul Sigurd Masseng; Karl C. Knudsen, organizer and first president of the organization; Mrs. John Rise, 3725 Fullerton avenue, grand master of the order; David P. Benson, 2436 North Maplewood avenue, president of the Federation of Norwegian Woman's Societies.

Others to Speak.

Others will be Mrs. Alf Selrod, 2624 North Richmond street, president of the Norwegian National league; Erwin Larsen, 3519 Wrightwood avenue, and the present president, Mrs. Andrew Andersen, 3550 North Ozark avenue.

Aftenstjernen Ladies lodge No. 4 was instituted and installed in 1912. The fifteen charter members will be guests at the banquet. Five past presidents, presidents within the order, and the Scandinavian representative, Reider Haugan, also will be guests.

Officers of Lodge.

Officers of the lodge include Julie Andersen, president; Rose Diesen, first vice president; Hanna Johnsen, second vice president; Inga Olsen, corresponding secretary; Lina Field, financial secretary; Thora Knudsen, chaplain; Berga Christophersen and Thordis Jorgensen, trustees; Hjordis Nelsen, outer guard; Kristine Andersen, inner guard; Sofie Andersen, treasurer; Elaine Larsen, first marshal; Caroline Christensen, second marshal, and Ragna Pedersen, pianist.

Mrs. Thorvald Bjerke, 6340 School street, will act as mistress of ceremonies at the banquet.

CHURCH TO OPEN SUMMER SCHOOL AT PARK RIDGE

The conviction that a knowledge of the Bible is essential to an understanding of American laws and traditions underlies the program of the vacation school opening at the Community church of Park Ridge tomorrow. School will fill the morning hours from 9 until 11:30 o'clock, and will continue through for three weeks.

Students will be divided into the kindergarten, the primary, and junior departments. A fifteen minute chapel service will be conducted by the Rev. O. F. Jordan.

NORWEGIANS TO HOLD MIDSUMMER FEST AT OLD PEOPLE'S HOME

The annual midsummer fest of the Norwegian Old People's Home society will be observed on Wednesday evening at the home, 6016 Nina avenue, Norwood Park. The fest is a time-honored custom, religiously followed by the Scandinavian and Teutonic races of northern Europe.

Albert Peterson.

Albert Peterson, president of the society, has arranged the celebration, which will include group singing, music, and relating of reminiscences and anecdotes. The 98 residents of the home will assemble around a bonfire which will be built on the grounds of the institution.

Miss Sophie Holm, matron of the home, is coöperating with a committee of members of the ladies' board in arranging the program. Mrs. Thor Nystrom is president of the ladies' board.

HOME FINDING SOCIETY TO HAVE FESTIVAL TODAY

Today is picnic and reunion time for the 222 charges of the Lutheran Home Finding society. This afternoon the 30 children who are in the receiving home and the 192 children who are in foster homes will meet with the foster parents, the staf of the home, and friends of the society in Elk Grove forest preserve. There also will be buses waiting at the receiving home, 4840 Byron street, at 12:30, after the morning church services, to take any one who has no other mode of transportation.

The program for the afternoon will include group games by the children, races and contests, community singing, and a twilight ball game. Prizes will be awarded to the children. At 5 o'clock the Rev. O. G. Fjelstad, pastor of St. Timothy church, will conduct vesper services.

Those in charge of the picnic are R. A. Gustafson, O. Alfred Johnson, Mrs. H. Lundberg, Mrs. B. Botelsen, Mrs. Sam Thompson, Mrs. R. W. Ruenzel, C. J. Buslee, Lillian Field, Olive Abrahamson, and Esther Sieversen. Members of the program committee are John L. Reque, John Gulliksen, Ed Munson, Mildred Frohman, and Mrs. L. M. Petereson. Charles J. Iverson is picnic chairman.

OUR TOWN

Paragraphs About Some Folks You Know.

SUPERIOR work in three years of the studies of ancient, modern, and American history has resulted in singular distinction for Michael Esposito of 2531 Erie street, River Grove. A graduate of the Leyden Community High school, Michael was chosen by the student council and the local Kiwanis club to represent them in the "boys' state," experimental self-government project of the American Legion in Springfield. He will attend the camp for the entire coming week. Michael was president of his graduating class and of the student council, editor of the annual and of the school paper, vice president of the dramatic guild and of the Boys' Athletic association while in high school.

Michael Esposito.

Mrs. Vera Moorhouse of 4540 Magnolia avenue will have it known that her grandparents have outdone most Our Towners to date in point of years married. Although they live in Rockford at present, Mr. and Mrs. Sherman D. Pinkley, who will celebrate their sixty-first wedding anniversary, are frequent visitors at the home of their granddaughter. Mr. Pinkley was born 83 years ago in Rock Island, and Mrs. Pinkley, who is 80, in England. They have six children and ten grandchildren.

HOW is your high C, Our Towners? If it satisfies you, the Civic Choral society of Chicago is in the midst of its annual membership drive and invites you to a rehersal on any Monday night in the Madison Athletic club, 4725 West Madison street. After which, if your opinion of your vocal prowess hasn't suffered a decline, you may arrange for an audition. A series of summer concerts is being planned.

MARJORIE ROGERS, 16 year old daughter of Mr. and Mrs. Don C. Rogers, 6293 Louise avenue, charmingly surprised her parents with a party on the occasion of their eighteenth wedding anniversary last week. Inveigling Mr. and Mrs. Rogers into attending a movie, Marjorie, who recently was graduated from Schurz High school, prepared a dinner for ten guests, designed tally cards for bridge, maintained the secret until the arrival of her parents, and served the dinner. Guests invited by Marjorie were Dr. and Mrs. B. E. Stark, 6520 Minnetonka avenue; Mr. and Mrs. Otto Pruitt, 6655 Hiawatha drive; Mr. and Mrs. Walter Meisner, 6436 Algonquin avenue; Mr. and Mrs. C. E. Wechselberger, 6603 Hiawatha drive, and Mr. and Mrs. E. T. Almberg, 6213 North Artesian avenue.

Marjorie Rogers.

Miss Mary Catherine Brennan, 2633½ North Spaulding avenue, poet and editor of the verse magazine Mosaic, will present original humorous readings at the first regular meeting of the Opportunity Guild for Shut-Ins next Sunday at 2:30 o'clock in the Francisco Belmont hall, 2857 Belmont avenue. The guild was recently organized by Miss Brennan and has as its president Mrs. Cornelius J. Peeples, 5740 Midway Park.

Sixteen year old Idelle Shirley Cohen was presented with a medal at Tuley High school as winner of an essay contest sponsored by the John F. Conley post of the American Legion. Miss Cohen, who lives at 2701 Augusta boulevard, chose as her essay subject "Security Through Adequate National Defense."

OUR TOWNERS around Kelvin Park will line themselves up on the side of either fathers or sons today as the Kelvyn Park fathers' softball team take on their sons, the Skeeters, in a game at Kelvyn Park field, Parker and Kilbourn avenues. Carl Hoefle, who is arranger and manager of the W-G-N vocal trio, Tom, Dick and Harry, will coach, manage, train, and probably pitch for the "Pops." Bud Vandover, who is Tom of the trio, and Carl Cabootch, well known stage and picture clown, will umpire. Ole, the Swede, of barn dance repute, will lead a specially organized band and cheering section to fire the dads' spirits.

Alex Rizzo, 5725 North Austin avenue, who participated in both the Lutheran day chorus at A Century of Progress Exposition and the Lutheran day chorus at the Southern California exposition at San Diego, will depart for Minneapolis on Friday to sing with the Lutheran choral convention chorus, a feature of the Lutheran young people's international convention.

Miss Rose A. Pesta, 2322 Commonwealth avenue, principal of the Kelvyn Park High school, will attend the Conference of the World Federation of Education Associations, which is to be held in Tokio, Japan, from Aug. 2 to 7.

COMPLETION OF WORK EXPECTED THIS SUMMER

$38,500,000 Is Being Spent in City.

BY EDWARD WILSON.

Fifty-three northwest side parks will receive a final course in face lifting this summer as park district and Works Progress Administration workmen move toward completion of a $38,500,000 city-wide park rehabilitation program.

Robert J. Dunham.

In 22 of the park areas both landscape and building reconstruction or rewiring work is in progress. In the remainder only landscape rehabilitation is under way.

The entire project is financed by $7,500,000 from park funds and $31,000,000 in federal money. According to Robert J. Dunham, president of the Chicago Park district, following the completion of the present program little park reconstruction will be planned for the future.

Will Continue Next Year.

He attributed this to the fact that the state legislature recently reduced the park board's request for a $9,000,000 pegged levy to $7,600,000.

"We had hoped to complete the park rehabilitation program this year, but with our reduced revenue it will be necessary for the park district to spread its expenditures on the program over to next season," he said.

In the 31 parks where landscape rehabilitation only is in progress, the work is approximately 90 per cent completed. The parks are: Amundsen, 6100 Bloomingdale avenue; Bell, Oak Park and Barry avenues; Brands, 3259 Elston avenue; Brooks, Estes and Odell avenues; Buffalo, Sunnyside and California avenues, and Edgebrook, Tahoma and Algonquin streets.

Others are: Eldred Grove, Lockwood avenue and the Northwest highway; Forest Glen, 5065 Catalpa avenue; Hollywood, Thorndale and Spaulding avenues; Independence, 3945 North Springfield avenue; Jefferson, Higgins and Long avenues; Kelvyn, Wrightwood and Kostner avenues; Kiwanis, Carmen and Christiania avenues; Kolmar, Berteau and Kolmar avenues.

Others on List.

Kosciusko, 2732 North Avers avenue; La Follette, Hirsch street and Laramie avenue; Legion No. 1, Northwest highway and Oliphant avenue; Legion No. 2, Bryn Mawr and Virginia avenues; Mozart, 2036 North Avers avenue; North Mayfair, Carmen and Kolmar avenues; Olympia, Avondale and Olympia avenues; Oriole, Oriole and Bryn Mawr avenues; Pottawattomie, Roger and Hilldale avenues.

Rosedale, 6312 Rosedale avenue; Sauganash, 5901 North Kostner avenue; Sayre-Rutherford, Belden and Newland avenues; Simons, Wabansia avenue and Hancock street; Wicker, Fowler street and Damen avenue; Wilson, Leland and Milwaukee avenues; Park No. 131, Wrightwood and Laramie avenues, and Park No. 132, Wabansia and Tripp avenues.

Parks where both landscape rehabilitation and reconstruction projects are under way, together with park district engineers' estimates of the progress of the work, are:

Athletic Field, 3546 Addison street: Rehabilitation of the fieldhouse, 80 per cent complete and alterations of sport areas, 85 per cent complete.

Work at Avondale.

Avondale, 3516 School street: Outdoor lighting system is 50 per cent installed and the rearrangement of lawn and play areas is about 85 per cent finished.

Blackhawk, Belden, and Lavergne avenues: Outside and fieldhouse rewiring about 75 per cent complete and reconditioning of play areas 90 per cent complete.

California, 3901 North California avenue: Wiring of two new 60 foot lighting towers and construction of baseball backstops, 60 per cent complete and landscaping 85 per cent.

Chopin, Cornelia and Long avenues: The fieldhouse is about 15 per cent repainted and the landscape project, including rehabilitation of sport areas, about 90 per cent complete.

Edison Park, Northwest highway and Ottawa avenue: Painting of the former Ebinger school building, to be used as a fieldhouse, is about 98 per cent complete. Carpenter and masonry work has been finished.

Floodlight Towers Half Finished.

Eugene Field park, 5100 North Ridgeway avenue: Wiring of 60 foot floodlight towers is about half finished and inside wiring in the fieldhouse about 10 per cent complete. Landscape rehabilitation is about 70 per cent complete.

Gladstone, 5421 North Menard avenue: Rewiring project about 65 per cent complete and the landscape project is 90 per cent finished.

Gompers, Fosters and Tripp avenues: Wiring of outside flood light towers about 75 per cent complete. The landscape project is about 85 per

[Continued on page two.]

MODERN ASSETS FOUND IN FRENCH PROVINCIAL HOME

Den and Breakfast Room Add to Livability.

BY LOUISE BARGELT.

Dr. and Mrs. J. Gerald Hooper chose the French provincial type for their new home in Beverly Hills. They admired the spirit and the picturesque lines of this old world French style and desired that their home should reflect not only simplicity, gayety, and charm but also that most essential of all intangible qualities in homes—an engaging livability.

Like a growing number of prospective home builders and home buyers today, Dr. Hooper and his wife embarked on the adventure of home building after making a fairly exhaustive survey of the field. A careful approach, especially when the investment is to be quite sizable, is the only possible approach, if one would have any real assurance that his home is to be the pleasant, solid retreat it should.

The Owner's Choice.

Nor does it matter whether we build a new home especially designed for our own needs, or purchase an already built home, wisely chosen from the many excellent buys which the market now affords. Every man's home is a shelter and an investment—a double reason for him doing his own part of the home planning or the home selection as carefully as the architects will do theirs.

Polls and surveys that show the current trends in housing specifications, continue to be taken on all sides.

From one poll conducted by a weekly publication some 80 per cent of the persons interviewed saw a definite need for a special den or study or library on the first floor. That is a pretty high per cent. Only 54 per cent thought basements absolutely necessary.

Today's house has just such a little den at the right of the center hall. It is 7 feet 6 inches by 11 feet 6 inches, with its walls and ceiling of knotty pine, stained and then waxed.

Little Breakfast Room.

Another first floor asset, according to most polls, is a gay little breakfast room off the kitchen, its walls covered with a red, black, and white plaid wall paper and its chairs and table painted an off shade of white.

The sunny dining room with rose and delft blue canvased walls opens onto a sun porch, 11 feet by 13 feet. The living room, with rose-beige canvased walls and white ceiling, has an overall of some 345 square feet [15 feet by 23 feet].

And there are closets galore—trim, nattily equipped, well lighted, and scientifically arranged. A quite large one off the living room is for wraps. There is a second adjoining the den and a third sizable one for storage purposes near the kitchen. The kitchen, 10 feet by 11 feet, is carried out in white and black, with a slight dash of red trim and a black and white and red linoleum floor.

The color schemes of the two bedrooms and baths on the second floor are most pleasing.

Yellow and Black Bath.

The master bath is in soft yellow and black. The fixtures are a tan yellow, the upper walls tan tile, and the lower walls or wainscoting black tile. There is black tile on the floor. In the master bedroom the walls are covered with peach toned wall paper.

The second bath has gone daring and nautical, with walls finished in waterproof cement plaster, and then painted. The wainscoting is a deep sea blue, the walls a light blue. On the upper walls sailboats are painted. The floor in this bath is of inlaid linoleum in gray-black and red, and the second bedroom is papered in soft blue and orchid wall paper.

As for the basement, it's "tops," even though it is under the house. The reason being it boasts so many of the modern features that up to date basements the country over feature.

There is a separate section for laundry room and another section for storage room and heater room. The modern, warm air heating system is fueled with oil. Winter air conditioning has been installed, with provision for summer refrigeration later if desired.

Pine Walls and Fireplace.

Nor has the basement recreation room been omitted. It is unusually spacious, being some 15 feet by 31 feet, with knotty pine walls and natural fireplace and red cement floor. The basement has been waterproofed, of course, and the house well insulated—made weather resistive to keep out some of this summer's heat as well as next winter's cold. Sturdy weather protection always sends fuel bills into a decline.

The space content of the house is 34,800 cubic feet. The approximate cost of building at the present time from 42 cents to 45 cents a cubic foot.

The exterior walls are of common brick painted white. This is a treatment for brick which goes back hundreds of years, but it is as popular today as it ever was for new homes and old homes alike.

WHITE WALLS IN SYLVAN SETTING

This new French provincial home at 9100 South Hoyne avenue has sparkling, white painted walls. The owners are Dr. and Mrs. J. Gerald Hooper. Architect, Otto T. Luther, 11216 South Campbell avenue.

STAF INSTALLED BY TEMPLE MEN OF BETH ISRAEL

John A. Schur to Lead Group This Year.

Installation of officers of the Men's club of Temple Beth Israel, 4850 North Bernard street, took place recently at a dinner served at the Twin Orchard Country club. Those inducted for the year included John A. Schur, president; Milton G. Manasse, vice president; James Lawrence, secretary; Dr. Herman Levy, treasurer, and the following directors: Zeamore Ader, Dr. Hyman Elfenbaum, Dr. Bernard E. Field, Samuel Goldstein, Alexander Pearlman, Daniel L. Mandelblat, Samuel L. Schlocker, Joseph S. Shapiro, Harry W. Small, and Morris Small.

Dr. Lawrence L. Schlocker acted as chairman, introducing the following speakers: Rabbi Felix Mendelsohn; S. E. Steinberg, president of Temple Beth Israel; Mrs. David Gross, president of the sisterhood, and Lester Stone, outgoing president of the men's club.

Miss Dorothy Schimel is chairman of the committee of the Albany Park B'nai B'rith junior auxiliary which is arranging the annual earning fund luncheon of the organization, which will be held at 12:30 today in the Sheridan Plaza hotel, 4605 Sheridan road. Bridge and a musical program will follow the luncheon.

The final meeting of the year for the junior auxiliary will be held at 7:30 tomorrow evening in the Eugene Field park fieldhouse, 5100 North Ridgeway avenue.

A meeting of the B'nai David Junior league will be held at B'nai David temple, 2700 Haddon avenue, at 4 o'clock this afternoon. Following the meeting Prof. Harry Abrahams of the De Paul university law school will speak on "Trial Mysteries Exposed."

Officers of the B'nai David Junior league are Lester G. Richman, president; Daniel V. Gardiner, vice president; Ruth Sloan, recording secretary; Violet Kossy, corresponding secretary, and Lillian Wolf, treasurer.

CLUB PROPOSES ROUTE FOR NEW SUPER HIGHWAY

At a recent meeting of the northwest area council of the Chicago Motor club delegates voted to have affiliated organizations sign petitions to Gov. Horner, Mayor Kelly, and Cook county commissioners urging action toward construction of an elevated highway along Kingsbury and Avondale avenues.

The council also urged the county commissioners to include the improvement of Avondale avenue between Ozark and Oliphant streets in its five year plan.

Those present at the meeting, which was held in the Irving Park Y. M. C. A., were Frank J. Tomczak of the Northwest Manufacturing association; Gus Stieve, secretary of the Austin Higgins Improvements association; W. C. Bornemeier, Northwest "I Will" club; Ald. William J. Cowhey [41st]; Harry G. Weimer, Kiwanis club of Logan Square; Frank Trojanowski, Belmont Park Improvement association; Vincent C. Rozycki, Northwest Civic association; Otto B. Stunkel, president of the Austin Higgins Improvement association; James S. Davis, East Park View Improvement association, and Ald. H. L. Brody [39th].

ENGAGED

[Carson Pirie Scott Photo.]

Miss Freida Fogel, whose engagement to Arthur I. Goldsmith is announced by her parents, Mr. and Mrs. William E. Fogel, 5644 North Christiana avenue. Mr. Goldsmith is the son of Mr. and Mrs. Isaac Goldsmith of 6702 Sheridan road.

VACATION TIME SCHOOLS TO OPEN AT 11 CHURCHES

Pupils Will Have Play and Study Hours.

Vacation church schools will be conducted by the Chicago Church federation in eleven northwest side and suburban churches during the next six weeks. The program has been outlined by religious education leaders to provide supervised recreation and instruction for children during the early portion of the public school vacation period.

One thousand teachers and leaders have been preparing for work in these schools at training conferences held throughout the city and sponsored by the church federation.

Stories and Play.

The order of the day in the classes will be appropriate worship, instruction in Christian education, Bible stories, character stories, and many other projects and units of study. Dramatics of a creative nature will be widely used, and supervised play, planned athletics, and recreation will be common to all the schools.

Northwest side and suburban churches coöperating in the venture include the Belmont Park Baptist church, 3053 Linder avenue; the Des Plaines Congregational church, Des Plaines; Grace Evangelical church of Logan Square, Wrightwood and Kimball avenues; Humboldt Park Evangelical church, Mozart street and Shakespeare avenue; River Grove Grace Evangelical church, River Grove; First Evangelical and Reformed church, 3062 Palmer Square, and Concordia Lutheran church, Byron street and Seeley avenue.

Three Other Schools.

Others are the Acacia Presbyterian church, 7800 Berteau avenue; the Ridgeway Presbyterian church, Hamlin avenue and Huron street; and the Leyden House Community church, 3428 North Oketo avenue.

17 LOYOLA GRADS TO START YEAR OF INTERNSHIP

Hospital Assignments Are Announced.

Internship will commence immediately for seventeen northwest side residents, recent graduates of the Loyola university school of medicine. Upon completion of one year of service and study these students will receive the degree doctor of medicine.

Following are the names of the graduates and the hospitals at which they will serve:

Edwin J. Adamski, 6448 North Nashville avenue, St. Elizabeth hospital; Walter F. Baleiko, 6043 Giddings street, Cook County hospital; Peter T. Brazis, 4105 West Cornelia avenue, Holy Cross hospital; Carl T. Deing, 4431 North Hermitage avenue, Springfield City hospital, Springfield, O.

Others in Class.

David Goldfinger, 2950 Wabansia avenue, Cook County hospital; Clyde H. Jacobs, 1732 Humboldt boulevard, Mercy hospital; Jerry Kayne, 2100 North Albany avenue, Jackson Park hospital, and Walter J. Kirstuk, 1640 North Leavitt street, St. Elizabeth hospital.

Others are John M. Lally, 7147 Higgins road, St. Anne's hospital; William C. McGrail, 2064 North Leamington avenue, St. Elizabeth hospital; William J. Mencarow, 1824 North Springfield avenue, Norwegian-American hospital [October 1]; Joseph L. Milcarek, 2430 North Lotus avenue, St. Mary's of Nazareth hospital.

To County Hospital.

Antone C. Remich, 2717 North Francisco avenue, Cook County hospital; Edward J. Schmehil, 2418 Linden place, St. Elizabeth hospital; Raymond G. Sippel, 4029 Newport avenue, St. Mary's of Nazareth hospital; George H. Smullen, 1233 Wrightwood avenue, Hurley hospital, Flint, Mich., and Ellsworth H. Tannehill, 1700 North Crawford avenue, Cook County hospital.

St. Veronica Parish Group to Give Party Thursday

The St. Veronica's Altar and Rosary society will give a fashion show and card party next Thursday evening in the parish hall at 3300 North Whipple street. Mrs. Michael P. Clark is general chairman of the committee handling arrangements. Assisting her are Mrs. Michael Cotter, Mrs. Anna Dundore, Mrs. Peter Lahlum, Mrs. James McLean, and Mrs. Edward J. Morrissey. Entertainment will be provided by Mary Jane O'Neill, Clara Schneider, and Eileen and Margaret Clark.

Columbian Woman's Club Elects Staf of Officers

The Columbian Woman's club recently elected the following officers: Mrs. Norman Oram, president; Mrs. John Mann, 1st vice president; Mrs. Frank Rastall, 2d vice president; Mrs. Norman Newlands, recording secretary; Mrs. Charles Ryder, corresponding secretary; Mrs. Nicholas Palm, financial secretary, and Mrs. Harry Hanson, treasurer.

3 HIGH SCHOOLS IN SUBURBS GIVE 414 DIPLOMAS

Maine Graduates Class of 330 Seniors.

Last week marked the graduation of 414 seniors from the classes of Maine Township, Barrington, and the Bensenville Community High schools. Lists of the graduates follow:

MAINE

Lois Aeppli	Priscilla Kiessling
Theresa Affrisio	Richard Klee
Marjorie Ahrens	Raymond Klippert
Herbert Alberts	Frances Klipstein
Ruth Alexander	Ruth Knodell
Howard Andersen	George Koehler
Elaine Anderson	Anita Kort
Lillian Andring	Fred Krein
Loraine Armborst	Robert Kropp
Lucile Armborst	Gladys Landmeier
Howard Baker	Claire Landwehr
Betty Banks	Russell Langan
Harry Battcher	Edward Leifer
Robert Battcher	Lloyd Lemke
Robert Bauer	John Levey
Gunter Baum	Wallace Lewandowski
Marjorie Baumann	George Lindstrom
Victor Beard	Ralph Little
Lucille Beck	Marie Loomis
Walter Beer	Dick Loughrin
Evelyn Behm	Jim Lunde
Robert Behm	Jeanette MacLuckie
Marjorie Berg	John Magee
Frances Berline	Joseph Magee
Harold Bethke	Clifford Mahn
Carl Bets	Norman Marozick
Ruth Blain	Frances Martensen
Hugh Black	Lyle Martin
Arnold Blume	Dan Martinson
Margaret Bodfish	Richard Matheson
Warren Boeck	Betty Matter
Helen Bohnsack	Charles McAleer
Audrey Boyce	Charles McCauley
Raymond Brandt	Marion McConnell
David Brannin	Jack McGregor
Richard Bresemann	Therese McIlhenny
Patricia Briscoe	Jane McKinley
Dorothy Buss	Roy McLane
Grant Butler	Edith Meineke
Oscar Carlson	Rose Mensching
Shirley Carlson	Alvin Meyer
Louis Carnehl	Richard Meyers
Edward Carqueville	Garfield Miller
Naomi Carrell	Mildred Miller
Doris Christiansen	Shirley Miller
Theodore Clark	Phoebe Mills
Jane Claver	Irwin Moehling
Olive Claver	Warren Mortenson
Ray Cleveland	Russell Moyer
Harry Clinton	Irene Mueller
Lillian Cloke	Margaret Mueller
Arline Coffman	Philip Murphy
Ben Cole	Margaret Hancarrow
Paul Connor	Gordon Nelson
Shirley Crooks	Harriet Nielsen
John Crowley	Marie Niemann
Richard Daehn	Virginia Hofs
Lawrence Daigneau	Ronald North
Howard Dallmeyer	Robert Nuyttens
Alice Danielson	Ralph Odell
Ruth Davidson	Helene Olson
Gloria Del Carlo	William O'Rourke
Fred Deming	Evelyn Oxenham
Mary Dennis	Gwendolyn Palmer
Jane Dosh	Lorraine Paroubek
Kenneth Duffy	Elsie Patrick
Alan Duncan	John Patterson
Mary Dunn	Jane Pellegrin
Norman Dunteman	Warren Peterson
Jean Durham	Russell Petrick
Marjorie Ells	Norma Poehls
Willard Elder	Lyle Poole
Bernice Ellerbrock	Halbert Porter
Helen Everhard	Virginia Potter
John Evleth	Edwin Priebe
Donald Fabian	Marilyn Radlein
Willis Farwig	Virginia Rasmussen
Donald Farmer	Richard Rathke
Robert Fender	Betty Redman
Donald Fick	Ruth Rehder
Evelyn Finnern	Raymond Reiber
Margaret Fischer	Erwin Retzer
Marjorie Fischer	Hugh Rice
Catherine Forberg	William Richter
Rosemary Forsythe	Robert Riedel
Elsie Foydl	John Rielley
Florence Freer	Afred Risser
Janis Friganza	Betty Rome
Eileen Fritz	Mildred Rosendale
Clara Fulde	Bernard Rosentreter
Corrine Fuligar	Bernice Rosentreter
Charles Gaulka	Richard Rost
Vera Geils	Charles Rowe
Verna Geils	Rita Rubey
Donald George	Elizabeth Ruby
Isabel George	George Rudolph
Dolores Gerlach	Harvey Runde
Thomas Geselbracht	Helen Rundle
Winifred Goeppinger	Carl Sachtleben
Marshall Gooley	Robert Sale
James Gow	John Santino
Jean Graham	Edward Sauer
Virginia Grass	Frank Sawin
Frank Gregg	Lola Schlagel
Mary Grewe	Eugenie Schnur
Henry Gross	Lorraine Schumacher
Esther Grupe	Leslie Schwanbeck
Alicia Haake	Marjorie Schwass
Verna Hacke	Jack Scott
Bernard Hagedorn	Henry Setzler
Clifford Hagen	Donald Shayler
Cameron Hall	Sarah Shedlof
Dorothy Hallberg	Norman Shotts
Martin Halvorsen	Clinton Shuler
Fred Hammer	Jack Simpson
George Hand	Joe Singer
Bernard Hanekamp	William Skibbe
Irene Hansen	Jack Smith
Leonard Happ	Marjorie Sperling
Gloria Hardy	Evelyn Stade
Edwin Hargrove	Virginia Starrett
Evelyn Harmening	Dorothy Stemmerman
John Harpham	Helen Sterling
Alice Harwood	Robert Sterling
Loretta Healy	Robert Soner
Robert Heitbrink	Mary Svast
Margaret Henrichsen	Lucille Tagge
Frances Henry	Roy Tagtmeier
Philip Henze	John Taylor
Richard Hermann	Nelson Tharp
Herman Herzog	William Thele
Patricia Hickman	Donald Tosch
Elaine Highland	Gladys Traub
Virginia Hodgson	Herbert Tures
Alice Holl	Marjorie Turner
Robert Hoopes	Virginia Ullrich
Evan Hughes	William Van Keuren
Olav Hustad	Ralph Van Middlesworth
June Imig	Adam Virug
Jean Ingram	Gertrude Vischer
James Jackson	Jeanne Wagner
Marion Jacoby	Edward Walger
Lawrence Jahns	William Walger
Harriett Jensen	Betty Wasley
Edward Jiede	Robert Wasley
Henry Johnson	Leland Webber
LaVerne Johnson	Shirley Weber
Shirley Johnson	Leona Weight
Warren Johnson	Marion Weller
Robert Johnston	Warren Weller
Kenneth Jones	Anita Weith
Mary Jordan	Sarah Welker
Robert Jorgensen	Howard Werner
Myles Kalwitz	Julius Wettin
John Karich	Jane White
Verna Kath	Shirley White
Grace Katz	Richard Whitson
Ruth Katz	Earle Wilke
John Kehe	James Wilkinson
	Irene Wille
	Benjamin Williams
	Edythe Wilson
	Marguerite Wilson
	Clyde Woehrman
	Geraldine Wolf
	Marjorie Wolf
	Shirley Wrath
	Edith Young
	Willard Zerrien
	Edwin Zimmerman

BARRINGTON

Laura Anderson	Arthur Conrad
Marie Baade	Charles Elsner
Ralph Bierman	Irene Filloon
Ruth Bjornberg	Dorothy Frank
Robert Cadwallader	Edward Gaare
Everett Gaare	Lillian Linders
Donald Golladay	Lorraine Malcke
William Davy	Leonard Meller
Norris Grabenkort	Jean Melow
Marian Hall	Charles Miner
Elmer Hammond	Marjorie Muir
Jean Holke	Lloyd Nicolai
Margaret Holland	Bayard Olmsted
Darlene Homuth	Doris Olson
Betty Jane Jackson	Edwin Parke
Lawrence Jagnow	Florence Pecak
Rosemary Jensen	Margaret Pfahm
Vernei Jeppsen	Adele Ryner
Roland Johnson	Clifford Schwemm
Roland Kelsey	Eunice Thacher
Eugene Kincaid	Bernice Thies
Carolyn Knaack	William Tichy
Alvina Kocher	Frank Veath
Robert Koenig	Emma Wiest
Jerry Kohout	John Willard
Madeline Kuckuck	Walter Wolf
Lorene Landwer	George Wolthausen

BENSENVILLE

Edmund Bartholmey	Conrad Mollenkamp
Margaret Bosnell	Edna Newman
Alan Davis	James O'Keefe
Kenneth DeViney	Brandon Pankou
Glenys Dochterman	Selma Schaper
Edna Duffey	Harold Schoo
Wallace Geils	Mildred Schultz
Gerald Goble	Evelyn Shaw
Margaret Hill	Lawrence Shriver
Harold Jaeger	Elizabeth Smeja
Raymond Kehoe	Mildred Smith
Velma LaRue	Paul Sullivan
Jeanette Longfield	Lucile Turner
Mary Madill	Virginia Wilson
Esther Marschall	Wilfred Wolf

The individual totals for the three high schools were Maine Township, 330; Barrington, 54, and Bensenville Community, 30.

PLANS LAKE CRUISE

Mrs. Beverly Becker, 7429 Farwell avenue, past president of the North Shore auxiliary to B'nai B'rith lodge, who is a member of the committee arranging the Great Lakes cruise July 5 to 9 as part of the sixty-ninth annual convention of B'nai B'rith District Grand lodge, No. 6. Delegates from eight states in the district will make the trip aboard the S. S. Seeandbee.

SUMMER SCHOOL AT NORTH PARK OPENS TOMORROW

Summer school courses at North Park college will commence tomorrow and continue until Aug. 13. Between four and five hundred students from all parts of the city are expected to take advantage of the courses offered, which include a complete list of business, secretarial, cultural, religious, athletic, and other educational subjects.

Teachers from Chicago public high schools and junior colleges who have been added to the staf for the summer include Harry Carlson and Andrew Stauffer of Wright Junior college; H. P. Fuller from Amundsen High school; Vernon Schaefer and Malcolm McCuaig, Roosevelt High school; J. J. Cleve and Cyril Johnson, Von Steuben, and C. D. Satterfield, Senn High school.

Credits from North Park summer school are transferable to Chicago public schools.

Cragin Church Men's Club to Give Variety Broadcast

The Men's club of the Cragin Congregational church, 2030 North Lavergne avenue, is sponsoring a program to be presented in the church hall at 7:45 o'clock Tuesday evening by the Westwood Broadcasters of the Westwood Methodist church. The entertainment will be in the form of a variety broadcast. The Rev. Horace B. Loomis is pastor of the Cragin Congregational church, whose Men's club officers are Carl Anderson, president; the Rev. Mr. Loomis, vice president; Robert Esbensen, treasurer, and Cletus Graf, secretary.

BEG YOUR PARDON

In the list of Wells High school graduates appearing in last Sunday's TRIBUNE the name of Stella T. Zuber was misspelled.

DISTRICT HEAD INSTALLS SAYRE P.-T. A. OFFICERS

Mrs. G. E. Higham Becomes New President.

Mrs. Charles Clauss, director of district 23 of the Illinois Congress of Parents and Teachers, presided at the installation of officers of the Sayre P.-T. A. at the final meeting of the season. The new officers are Mrs. G. E. Higham, president; Mrs. W. O. Ludwig, first vice president; Mrs. William Schuessler, recording secretary; Mrs. Henry Wallman, corresponding secretary; Mrs. Frank Follettie, treasurer, and Mrs. William Tencate, delegate.

Mrs. Charles Clauss

An all day basket picnic will close the season for the Falconner P.-T. A. this week. If the day is clear, members will meet at 10:30 Thursday morning in Whealan park at Milwaukee and Devon avenues. Mrs. C. H. Neumayer, publicity chairman, announces that all children must be accompanied by their mothers and each family is to bring its own lunch. Mrs. W. J. Bennis and Mrs. C. H. Dale are in charge.

Two groups of the Falconer P.-T. A. will continue to meet throughout the summer. The dramatic group will meet at the Gethsemane church, Oakdale and Lamon avenues, at 1 o'clock on Fridays. Mrs. H. C. Hanscom, dramatic chairman, announces that Claude Barber will be in charge. The Mothers chorus to meet each Wednesday in St. Peter's chapel at George street and La Vergne avenue. Mrs. H. J. Turner, music chairman, asks that members who are interested join the group at this time. Mrs. W. P. Crawford is pianist.

The annual picnic of the Linne P.-T. A. will be held Monday in the Caldwell forest preserve, at Milwaukee and Devon avenues. Mrs. Clara Nelsen and Mrs. Theresa Adams will be in charge of arrangements.

The Haugan P.-T. A. will hold its annual picnic for the new and old board members at 10 o'clock Wednesday morning in Gompers park. Games, prizes, and community singing will make up the program.

Members of Lake View Parent-Teacher association will meet at 10:30 o'clock Thursday morning at the north pond band stand in Lincoln park for their annual picnic.

REUNION PICNIC PLANNED TODAY BY GERMAN CLUB

The German Club of Chicago will hold its 24th annual outing and reunion picnic today at Ehrhardt's grove, on Talcott road a mile west of Park Ridge. Judge Edgar A. Jonas is president of the club and former Police Capt. George A. Weideling heads the arrangements committee.

Judge Edgar A. Jonas.

Mrs. Harry E. Hoff, president of the Woman's auxiliary, is chairman of the women's arrangements committee, and Judge Herbert Immenhausen is making plans for the day's recreational activities. Judge Immenhausen and Bruneau E. Heirich will captain softball teams in a game to be umpired by former Postmaster Arthur C. Lueder and Capt. William C. Scherwat. Al W. Weinberger, former president of the German club, will referee races.

RALPH D. KELLEY PAINT and WALLPAPER
Tel. No. Side BUCKINGHAM 6888 — Tel. So. Side NORMAL 8434
1542 BELMONT AVE.
Our South Side Store 6517 SO. HALSTED ST.
KELLEY'S 100% PURE LEAD AND ZINC PAINT
Our best grade of outside paint for your home or garage. Made of the purest materials so combined to give perfect satisfaction. Sold regularly for $2.95. Gallon $2.70
FREE CITY-WIDE DELIVERY
ROOF COATING, 5 Gal. Can.....$1.49
NAMELESS GLOSS PAINT...Gal. $1.95
NAMELESS FLAT PAINT...Gal. $2.05
ONE COAT WHITE ENAMEL.Gal. $1.95
PORCH & FLOOR ENAMEL.Gal. $2.50
PURE ORANGE SHELLAC...Gal. $1.49
SPECIAL 4-HR. VARNISH $2.00 An outstanding value. Gal.
OPEN THURS., SAT., EVENINGS
100% Pure Kelley's Dutch White Lead 100-lb. keg $10.98
LINSEED OIL 100% Pure Boiled 85c Gallon
Steam Dist. Wood TURPENTINE 100% Pure Spirits, Gal. 49c
Bring Cans—Ours Extra
REMEMBER—I SELL IMPERIAL WALLPAPER

Build
Remodel-Modernize
FREE ESTIMATES
Building Special 4 Room Summer Cottage. Complete $495
• General Remodeling • New Windows • Garages • Porch Enclosures • Painting • Attic Flats • Carpentry
WRIGHT BUILDERS
4257 Milwaukee Ave.
Pensacola 6302
Open Sunday Until 3

PERMANENT SILENCE
SERVEL ELECTROLUX
The Gas Refrigerator
See BASS FURNITURE CO.
4137 Armitage Ave.
Albany 0001
Exclusive Authorized Dealer

JUNE GRADUATES YOUR COPY FREE
Write or phone for this FREE booklet, "Planning Your Future," if you expect to prepare for a business career.
Summer Term June 21-28, July 6th
Day or Evening
Positions for Graduates
ILLINOIS COLLEGE of Commerce
Organized 1896 as Illinois Business College
3260 W. Madison St.—Van Buren 3768

Dad Is King Today at Schneider's

The Crossroads of Good Food
Today is Father's Day and Sunday dinner at Schneider's will complete the perfect day for Dad. The kind of cooking he usually gets at home at the most reasonable prices. Bring the family to celebrate Father's Day at Schneider's.
Special Plate Luncheon, 11 to 4 Every Day
ALWAYS OPEN
Schneider's Restaurant
4014 MILWAUKEE AVE. at Cicero & Irving Pk.
Also 807 MILWAUKEE AVE. (Open weekdays from 5 a. m. to 9 p. m.)

SKILLET FRIED CHICKEN
ALL YOU CAN EAT!
FOR $1.00 PER PERSON
Bartel's 6935 Sheridan Rd

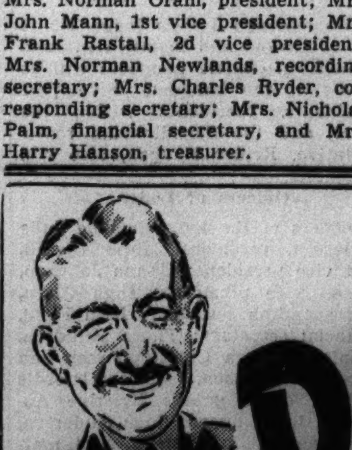
DADS!
HERE IS SOME STRICTLY INSIDE INFORMATION
2c DAYS Mondays Wednesdays Fridays
5c NITES Tuesdays Thursdays
The family would love to celebrate your day (at your expense) at Riverview—
★Hear the Braddock-Louis fight at Riverview
Riverview

BABY COACHES LOW AS $17.95
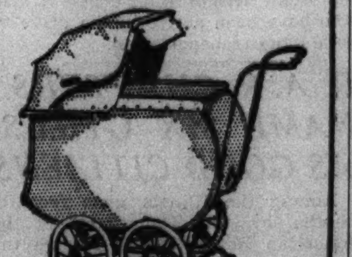
JUVENILE FURNITURE
LARGEST SELECTION LOWEST PRICES
IN BUSINESS OVER 37 YEARS YOUR GUARANTEE
10% Discount if you bring this ad with you
B. F. KRAL
4338-40-42 W. North Ave.
Belmont 5575
We Do Repairing & Refinishing

Sensational Offer!
NEW NATIONAL DE LUXE 1937
REFRIGERATOR
6 CUBIC FEET
and
GAS RANGE

$99.50 BOTH FOR
NO MONEY DOWN
PAY ONLY 15c A DAY
FREE DELIVERY AND INSTALLATION
No Carrying Charge If Paid in 90 Days
LOGAN APPLIANCE CO.
2751 MILWAUKEE AVE
4634 SO. ASHLAND AVE.

REUNION TO CALL ADULTS BACK TO CHILDREN'S HOME

Norwegian Institution to Have Fete Sunday.

When the Norwegian Lutheran Children's home, 6000 Canfield road, holds its fortieth annual reunion and picnic on the grounds of the institution next Sunday, an all-day program of festivities ranging from a musical concert to athletic contests will be presented.

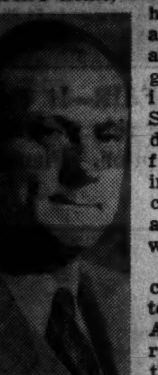
Lars S. Kildahl.

Acting in the capacity of master of ceremonies, Adolph G. Ensrud, president of the board of directors, will introduce the Rev. Martin Rorstad, pastor of Faith Lutheran church, who will give the invocation.

Lars S. Kildahl, superintendent of the home, has appointed a program committee which is headed by Dr. Martin Juel, 1005 North Elmwood avenue, Oak Park. Among the features of the day's activities, Dr. Juel has prepared a song festival to be presented by the Grieg male chorus, under the leadership of Peter Olson.

Junior Choir to Sing.

The Rev. John Holland, guest speaker, will talk on the subject, "Dependent Children." The forty boys and girls comprising the institution's choir will sing a group of selections under the leadership of Miss Anna Peterson.

Athletic and recreational contests will be held, with visiting children as well as children of the home participating. Special events for adults will also be conducted.

Active in the committee arranging the outing are Adolph Nordahl, 2735 West North avenue; Edward W. Stannell, 5326 Lovejoy avenue; Axel Jensen, 4344 Parker avenue; Dr. Otto M. Johnson, 1207 North Elmwood avenue, Oak Park, and Einar Larsen, Marshall Pedersen, and Einar Engebretsen, members of the Friday club.

Women Aiding Event.

Women actively assisting in arrangements are Mrs. P. C. Anderson, president of the ladies' board; Miss Martin Norstad, Mrs. Fred W. Mathison, Mrs. Arthur B. Olson, Mrs. William B. Grunow, Mrs. Otto M. Johnson, and Mrs. Andrew Benson. They will serve a Norwegian luncheon during the reception following the evening's program.

The twenty-seven acre grounds of the institution, which were taken over in 1909, include separate boys' and girls' dormitories and a modern gymnasium. The institution staf is composed of twenty teachers, matrons and workers.

Daily classes in religion are conducted, as well as the fully equipped kindergarten. Fifteen clubs and circles comprise the Norwegian Lutheran Children's Home society, which fosters the upkeep of the home, assisted by endowment funds created by the late Andrew E. Seaver and Col. William B. Tuttle.

Among prominent members of the Norwegian Americans who have been invited to attend the picnic are Judge John J. Sonsteby, chief justice of the Municipal court; Norwegian Consul Sigurd Messing, Walter Olson, James C. Moreland, Albert Pedersen, president of the Norwood Old People's home, and the Rev. Oliver Fjeldstad, president of the Bethesday Old People's home.

BASEBALL GAME PROCEEDS TO AID FIREWORKS FUND

A double-header baseball game to be played this afternoon at Spencer Coals park, 4200 North Central avenue, will provide funds for the Fourth of July fireworks display at Portage park, Irving Park boulevard and Long avenue. The teams to be headlined in the first game starting at 1:30 o'clock are Chicago old timers of major league and semi-pro baseball. The second game will bring together the Spencer Coals, leaders in the Chicago semi-pro league, and the colored Chicago Giants. All Portage Park business, civic, social, women's, and political organizations are coöperating with the Portage Park post of the American Legion in staging the games.

Three Parks to Conduct Track Meets for Juniors

Chicago park district junior track and field meets will be held Tuesday afternoon at La Follette park, Hirsch street and Laramie avenue; Kilbourn park, 3501 North Kilbourn avenue, and Chase park, Leland and Ashland avenues. Finals in the city-wide park district field meet will be held Friday afternoon at Lake Shore park, Chicago avenue and the outer drive. The meet is open to boy and girls under 16 years.

EARLY SUMMER BRIDE

Mrs. Henry B. Grinker, who is the former Miss Lucille Sonnenschein, daughter of Mr. and Mrs. Philip Sonnenschein of 4839 North Central Park avenue, whose wedding took place recently. Mr. Grinker is the son of Mr. and Mrs. Maurice Grinker of 3239 Eastwood avenue. [Du Bois Photo.]

SVITHIOD ORDER TO HAVE ANNUAL OUTING SUNDAY

Expect 25,000 to Take Part in Picnic.

The annual outing of the Independent Order of Svithiod, Swedish-American fraternal insurance organization, will open at 10 o'clock next Sunday morning at St. Paul park, Morton Grove. Bernard Johnson, national grand master of the order, is general committee chairman of the outing, which is sponsored by the 48 Svithiod lodges of Illinois.

Bernard Johnson.

According to Mr. Johnson more than 300 gayly costumed entertainers will participate in the festival, at which an attendance of 25,000 is expected, he said. Transportation will be provided by buses, which will leave Lawrence and Western avenues every 15 minutes. The outing will be free.

Parade and Concerts.

A parade by the 40 piece Swithiod junior drum and bugle corps, four other junior clubs, the Svithiod male chorus of Rockford, and members of the Swedish folk dancing group will precede the two and a half hour afternoon festival program, which will begin at 3 p. m. with a flag raising ceremony. Concerts by the 35 piece Svithiod band, the male and junior choruses, instrumental and vocal solos, tap, acrobatic and eccentric dancing, skits, and group numbers will be included on the program. An evening entertainment will be presented between 8 and 10 o'clock. Games, dancing, races and contests will occupy the rest of the day.

Gosta Oldenburg, Swedish consul; Otto Hanson, secretary of the order, and Mr. Johnson will be the speakers. An old world touch will be given the occasion by the erection of a 40 foot maypole, decorated with flags, for the folk dancers.

Officers of the general committee assisting Mr. Johnson in arranging the outing are Hjalmar Jonsson, Robert Paulson, Arthur Johnson, and Emil Oberg, vice chairmen; Ingrid Swanson, secretary, and Fred Nelson, treasurer.

Leaders of Committees.

Committee chairmen are Nels J. Brostrom, Arthur Anderson, Fred Hallberg, Carl Anderson, Ingeborg Jonsson, Stella Johnson, John Nordlund, Robert Seeberg, A. E. Holmberg, John Bergstrom, Gust Olson, Lawrence Venel, Einar Stonequist, George Sundberg, Hjalmar Hurtig, David Carp, Oscar Broms, Otto Hanson, Dr. Carl G. Rydin, Axel Johnson, Berger Carlson, Peter Bostrom, Carl Stockenberg, Ebba Sundberg, Elsie Edfors, Margaret Anderson, Theresia Lind, Aina Backe, Bernhard Anderson, John Gallivan, Astrid Krantz, Fred Moyer, Carl Seaholm, Nels Wickum, and Peter Sundberg.

The Independent Order of Svithiod was founded in 1880, in Chicago. It is the oldest and largest Swedish American fraternal insurance organization in America.

PLANS REUNION

Miss Mildred Foss, 3857 North Kildare avenue, who was vice president of the Schurz High school graduating class of June, 1935, is a member of the committee arranging the reunion dance to be given by the class next Saturday evening at the Evanston Country club. Russell Janson is chairman of the dance committee, whose other members are W. Allen Wolke and Betty Muerk.

AVONDALE PARK AMATEURS WILL PRESENT 3 PLAYS

The Avondale Park amateur players will present three one act plays in the fieldhouse auditorium, 3916 School street, at 7:30 tomorrow evening. They are "Too Many Marys," "Alice Blue Gown," and "Cross Your Heart." Members of the cast are Marilyn Knudsen, Florence Klein, Rita Wisowaty, Jean Strohe, Shirley Kellick, Dorothy Ann Knudson, Virginia Wallanin, Lorraine Gorski, Louise Segebrecht, Vivian Bettis, June Segebrecht, Elalyn Saltysik, Agnes Scutoski, Virginia Braski, Isabel Wroblewski, and Beatrice Lemanski. George Smith, director of Avondale Park, is in charge.

Fair to Climax Bethel M. E. 35th Birthday Celebration

A midsummer fair, to be held Wednesday, June 30, on the grounds of the Bethel Methodist church, Ridgeway and Cullom avenues, will climax the observance of the church's 35th anniversary. Next Sunday morning the Bethel senior choir will conduct the services, under the direction of Choir Master Roy McLean, 4320 North Kimball avenue. The Rev. R. W. Lambert, pastor of the church, will act as narrator. Mrs. Lambert will be soloist, and Harry Stinespring will offer a reading.

LEGION TO VISIT 700 ORPHANS AT NORMAL TODAY

Boys Also Will Depart for State Conclave.

American Legion posts and auxiliaries of Cook county will make their annual pilgrimage today to visit the 700 children of world war veterans who have been orphaned and are residing at the Soldiers' and Sailors' Orphan home at Normal.

Francis Scully, department chairman of child welfare for the legion, and Mrs. Maude Hanson of the auxiliary, have planned the day's program. Dr. W. W. Hawkins of Wilmette, and Mrs. George Speir of La Grange, county chairman for the legion and auxiliary, will head the delegation.

Simultaneously with the exodus of the pilgrimage for Normal, special trains will be filled with sons of legionnaires and auxiliary members and other boys who have been selected to attend the six day Boys' State at Springfield, opening today. Posts and auxiliaries are sponsoring sons of their members for the week's training in the problems of government. Arrangements have been made to accommodate 1,000 to 1,200 boys this year. Wednesday will be auxiliary day at the Boys' State.

Officers recently elected by Carson Pirie Scott post are Edward Vazny, commander; George DeLa Mar, senior vice commander; Gilbert Bacon, junior vice commander; Fred W. Lawrence, adjutant; George Collignon, finance officer; Merrit C. Pratt, chaplain; Otto Gross, service officer, and Robert Llewellin, sergeant-at-arms.

Following the state convention, the post will begin its membership campaign and arrange through its chairman, Past Commander Carl Gers, for the annual show to be held for the veterans at Hines hospital.

Mrs. Lois Rogers recently was installed commander of Jane A. Delano post. Other officers installed were Miss Bree Kelly, senior vice commander; Miss Anna Wattman, junior vice commander; Miss Phoebe Detweiler, finance officer; Miss Iva Lehman, historian; Mrs. Ann Stahl, chaplain, and Miss Margaret Neary, sergeant-at-arms.

Former members of Company I, 140th infantry, 35th division, are requested to write L. E. Wilson, 5908 Park avenue, Kansas City, Mo., in regard to a reunion to be held Sept. 26.

A memorial service for deceased members of the 33d Division War Veterans' association will be held during the convention of the division at the Hotel Sherman next Sunday afternoon, according to a recent announcement by Capt. John B. Morgan, chairman of the memorial committee.

The ceremony will open with invocation by the Rev. John J. O'Hearn, past chaplain of the American Legion, department of Illinois and war time chaplain of the 108th trains. A patriotic group of chanters of the Medinah temple, under the direction of Harry S. Walsh, will sing.

Brig. Gen. Samuel S. Lawton will speak on the 20th anniversary of the landing of American troops in France. Colors will be presented and retired by the Crane High school unit of the R. O. T. C., and taps will be sounded by war time buglers of the division, T. C. Douglas and Fred Pollaschek.

A pre-organization meeting of the Veterans of the Siberian A. E. F. will be held at 8 o'clock Friday night at 1759 West 69th street. Edward B. Buckley has charge of reservations for the dinner to be served at 7:30 o'clock.

ST. BENEDICT'S PARISH PICNIC IS NEXT WEDNESDAY

Merry-go-rounds, swings, and all of the other things that go to make up a good time will be found in Harm's woods next Wednesday afternoon while St. Benedict's parish picnic is being held there.

Led by the St. Benedict's band, children of the parochial school will march to the picnic grounds at 1 o'clock. Games will begin at 3 o'clock. In the evening supper will be served by women of the parish.

Those in charge of booths will be William Dillenburg, Charles Gluth, and William Thomas. The Young People's club, with Marianne Heinz as chairman, will have charge of the dance floor. Fred A. Gilson, who has been active in the parish for over thirty years, is chairman of the picnic committee.

SCHURZ ALUMNI PLAN CRUISE

Members of the committee arranging the second annual Schurz High school reunion cruise, which will take place Wednesday evening, June 30, aboard the S. S. Roosevelt. Seated are Ruth Rederer, 1649 North Fairfield avenue (left), and Subina Budzban, 5422 Cullom avenue. Standing (left to right) are Harold Harfst, 5342 Cullom avenue; Elmer Maute, 5507 Cullom avenue, and Alfred Fisher, 5157 Pensacola avenue.

JOB'S DAUGHTERS INDUCT LEADERS FOR BETHEL 32

Second Group to Have Rites Thursday.

Two northwest side Bethels, Order of Job's Daughters, will have completed installation of officers by Thursday evening. Ceremonies recently conducted in the Jefferson Masonic temple at 5418 Gale street, saw the induction of Charlotte Strauss into the regency of Bethel No. 32 of the order. Miss Strauss is the daughter of Mr. and Mrs. H. F. Strauss, of 3730 North Richmond street.

Charlotte Strauss.

Other officers of Bethel No. 32 installed were Virginia Moisley, senior princess; Marjorie Miller, junior princess; Lucille Jeffries, guide; Frances Gustafson, marshal; Rose Maloney, chaplain; Eleanor Johnson, treasurer, and Lois Bernhardt, recorder.

Other New Leaders.

Others were Bonnie Strayer, librarian; Vivian Deyo, musician; Margery Baker, first messenger; Norene Nimtz, second messenger; Dorothy Hansen, third messenger; Lucille Schwartz, fifth messenger; Darlene Feege, senior custodian; Charlotte Ewer, inner guard, and Elaine Thybony, outer guard.

Assistants to Installing Officer Jane Trapp were Doris Taylor, guide; Elaine Enck, marshal; Marion Moisley, chaplain; Eleanor Frenzel, daughter escort; Evelyn Smejkal, secretary; June Johnson, soloist, and Olive Ottoman, organist. Barbara Wright was the honored guest, and Robert Herrman delivered the ode to the flag.

Bethel No. 16 of the order will conduct installation ceremonies on Thursday evening in the Myrtle Masonic temple, at 4240 Irving Park boulevard. Myrtle Melgaard, 5639 Barry avenue, will be installed as honored queen.

Additional Staf Members.

Other officers to be installed are Mary Lou Leckband, senior princess; Carol Carsten, junior princess; Evelyn Reichardt, guide; Ruth Nation, marshal; Jean Baker, recorder; Alice Koch, treasurer; Doris Ebinger, chaplain; Irene Lucker, librarian; Virginia Semple, musician; Elaine Bobzin, first messenger; June Cikanek, second messenger; Marion Schaffer, third messenger; Dorothy Rummele, fourth messenger; Sylvia Opat, fifth messenger; Dorothy Pohlmann, senior custodian; Emma Niemczewski, junior custodian; Marion Vellguth, inner guard; Icle Redwood, outer guard, and Lois Larson, soloist.

Sorority to Meet.

The Alpha chapter of Chi Sigma Beta sorority will meet in the home of Mrs. Louise Smallwood, 4133 Berteau avenue, Tuesday. Mrs. Katherine McKendry will be in charge.

WEDS SATURDAY

MISS VENERMA C. MYHRE.

Mr. and Mrs. Theodore Myhre of Montivideo, Minn., announce the marriage next Saturday of their daughter, Venerma, of 2440 North Kedzie boulevard, to Dr. Martin T. Bergajo of 2456 North Francisco avenue. The wedding will take place in the Episcopal Church of the Advent, 2900 Logan boulevard. The Rev. John S. Higgins will read the service at 6 o'clock. Miss Myhre will be escorted to the altar by her brother, Cortland.

53 NORTHWEST SIDE PARKS GET FACES LIFTED

Rehabilitation Is Part of $38,500,000 Project.

[Continued from page one.]

cent complete and will be completed in the fall.

Green Briar, 2650 Peterson avenue: Construction project is about 90 per cent complete and includes a basement club room, a combination pergola, sand court and wading pool, and a softball backstop. The landscape project, which includes work on the play fields, is about 85 per cent complete.

Hermosa, Belden and Kilbourn avenues: Installation of a new tennis court fence is almost completed.

Altering Swimming Pool.

Humboldt, Augusta street and Kedzie avenue: Plans are under way for alterations in the swimming pool and construction of a new filter plant. The landscape project is about 75 per cent complete and includes reconstruction of play fields, lawn areas, and floral gardens.

Christ Jensen, Wilson and Lawndale avenues: Work is under way on repainting the comfort station building and the landscape project at this park is almost complete. It included the planting of 27 trees and 1,175 shrubs.

Kilbourn, 3501 North Kilbourn avenue: Installation of a fence around the baseball diamond is in progress and the landscape project is 90 per cent complete.

Mayfair, Sunnyside, and Kilbourn avenue: Reconstruction of the heating system, 50 per cent complete. There remains some minor work to do on rehabilitating the lawn and play areas.

Norwood, 5801 Natoma avenue: Rehabilitation of the swimming pool is planned. Material for the work has been ordered.

Portage, Irving Park boulevard, and Long avenue: Installation of two electrical transformer vaults and wiring of outside flood light towers, 50 per cent complete and landscape rehabilitation, 90 per cent complete.

Nearly Finished at Pulaski.

Pulaski, Blackhawk, and Noble streets: Erection of baseball backstops and window screen guards about 85 per cent complete and rehabilitation of play areas and lawns, 90 per cent.

Paul Revere, 2509 Irving Park boulevard: A new basement club room is almost completed but remains to be painted. Outdoor flood light towers are to be wired.

Jacob Riis, Wrightwood and Meade avenue: Construction work on this park, one of the largest of the original WPA park district projects, has been almost completed and the landscaping is about three-quarters finished. The west side of the park is being planted with large trees and shrubs and picnic areas developed.

River, 5100 North Francisco avenue: Fencing of tennis courts and painting of new partitions remains to be completed, and the reconditioning of shrubbery beds is about 85 per cent finished.

Shabbona, Addison street and Sayre avenue: Rewiring of outdoor flood lights about 50 per cent complete and ground rehabilitation is almost finished.

Chairmen of Altrui Club to Select Aids Thursday

The Altrui club of Jefferson Park will hold its regular meeting in the home of Mrs. O. N. Jensen, 5317 Giddings street, at 8 o'clock Thursday evening. Department chairmen will select their committees for the coming year. Mrs. Milton Meyers, Mrs. James Moreland, and Mrs. Charles Boehm will assist the hostess.

TRIBUNE MAN WINNER IN FEDERATED CLUB'S ADVERTISING CONTEST

Paul Fulton, in charge of Metropolitan sections advertising for The Tribune, has been awarded a trophy by the Chicago Federated Advertising club in a contest to show the importance of the retailer in national selling plans. His entry was a hypothetical advertising campaign in connection with the launching of a man's sport shirt on the national market. The contest was sponsored as part of the club's recent course for advertising men.

Paul Fulton.

The trophy, which was presented at the club's June farm frolic at the Hotel Sherman, was designed by John Arthur Martin, Chicago sculptor. Mr. Fulton, who has been a member of the Tribune advertising staf since 1923, was selected from a field of more than 90 entrants to receive the award. He is the son of Robert E. Fulton, former circulation manager of the Dixon Evening Telegraph.

The contest jury included Leo Nejelski, advertising manager, Swift & Co.; Arnold Gingrich, editor, Esquire; Lloyd D. Herrold, professor of advertising, Northwestern university; Maurice H. Needham, president, Needham, Louis and Brorby; Frank Young, director, American Academy of Art, and Chester M. Campbell, advertising manager, Chicago Tribune. Mr. Campbell retired from the jury when he learned that a member of his own organization was among the finalists.

C. M. & ST. P. PLANS SAFETY GATES AT THREE CROSSINGS

Safety crossing gates and flash signals will be installed within the next few days along the Chicago, Milwaukee, St. Paul, and Pacific tracks at the Devon, Caldwell, and Central avenue crossings, L. B. Porter, engineer for the railroad told the Illinois commerce commission last week.

The request for adequate safety gates at the crossings was made to the commission by Ald. William J. Cowhey [41st], and Assistant Corporation Counsel Frank Breen. Ald. Cowhey had previously asked the city council to petition the commerce commission on behalf of northwest side residents.

Testimony before the commerce commission indicated that some trains on the railroad operate through the city at speeds of from 80 to 100 miles an hour. The Edgebrook Community association, Northwest Federation of Improvement Clubs, and Northwest Civic association had representatives at the commerce commission hearings.

3 to 7 Pounds of DIRT in Your Rug!

As much as seven pounds of germ-carrying, destructive dirt comes out of every rug we clean. In YOUR rug, this grime means damage to their life and looks. Every step grinds cutting grit into the fabric. Every step loosens another piece of dirt. Rugs should be cleaned every year without fail—and they should be cleaned by "Chicago" the Certified way. This brings you assured renewed beauty—brings you glorious results of gleaming lustre and springiness—with a satisfaction guaranteed* by GOOD HOUSEKEEPING INSTITUTE. This is the ONLY rug cleaning association approved by this responsible testing agency.

Summer storage provided with guaranteed insurance protection—you pay for cleaning and storage upon delivery in the fall. Upholstered furniture cleaned and heavy drapes scientifically cleaned.

Call SPAulding 0500 Tomorrow

CHICAGO RUG and CARPET CLEANERS, Inc.
3845-7 W. North Ave.

• Nationally Advertised Merchandise •

A Store of INDIVIDUAL Shops

• Here's a Perfect Summer Outfit!

Cool, Muss-Resistant MIAMI CLOTH Sport Suits $3.95

Sanforized shrunk ... guaranteed washable ... in keen man-tailored fashions ... single and double-breasted. Sizes 14 to 20.

Fashion's Choice for Summer Wear!

PHOENIX HOSIERY

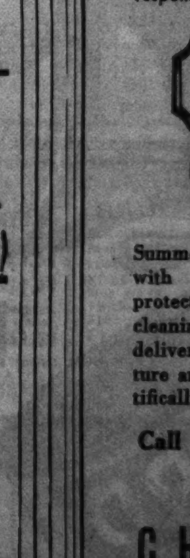

COLORS: Manikin, Sunbask, Swingtime

$1.00 OTHERS 85c TO $1.35

Lovely Phoenix chiffons. For street, work or evening wear you'll find them perfectly dependable, yet always flattering and sheer. In regular and extra lengths.

INQUIRE ABOUT OUR PHOENIX HOSIERY CLUB PLAN

OPEN TUESDAY, THURSDAY AND SATURDAY EVES. PHONE PENSACOLA 0721

MILFORD Shops
3316-20 Milwaukee Ave., at Crawford

PRICE SLASHING SALE

Refrigerators & Ranges BRAND NEW

GENERAL ELECTRIC

HOT POINT Refrigerators

Discontinued Models—Family Size, Formerly $139 Our Price

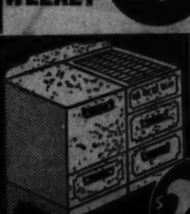

TERMS AS LOW AS $1 WEEKLY $69.95

BRAND NEW GAS RANGES PORCELAIN ENAMEL Latest Design $29.95 Formerly $49.95

MIDDLE WEST DISTRIBUTORS
603 W. WASHINGTON BLVD.
5107 COMMERCIAL AVENUE

Downtown Store Open Sunday 9 to 5
Free Parking Across the Street

She'll live happily ever after if she lets CENTRAL do her Laundry

Keep the bloom of youth that made "the only man" ask you to be his bride, by letting CENTRAL free you from the work and worry of laundry. And keep the bloom of youth on those lovely linens you collected in your hope chest ... CENTRAL launders everything carefully and things last longer in our care. We'll be happy to hear from you when you return from your honeymoon! Good luck!

CENTRAL WET WASH LAUNDRY CO.
IRVING 9500
EVANSTON—ENTERPRISE 7500

YOUR GUARANTEE—34 years at one address

"CALL MADSEN'S" for Fine Quality Upholstering

Phone Humboldt 6049 for Free Estimate (We Call Anywhere)

2-PIECE SUITE COMPLETELY REUPHOLSTERED AND REBUILT 24.50 Labor Only

RUG AND FURNITURE CLEANING—REPAIRING—REFINISHING, ETC.

M. R. MADSEN & SONS
1626-30-32 N. California
Phone Humboldt 6049

Showrooms Open Tues., Thurs., Sat. Eves.

Wedding Parson's Story in Pictures; Resignation Accepted—Paris Fair Offers Thrills in Rides

Windsor's Parson Returns to Home and Retirement

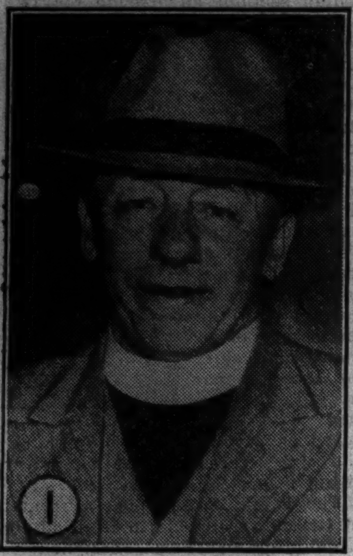

The Rev. R. Anderson Jardine, who defied Church of England ban on wedding of duke of Windsor and Wallis Warfield.

Shortly after his return, the vicar of the working class parish of St. Paul's, Darlington, officiated at the marriage of George Gamble and Miss Doris Haylett. He used the same prayer book, gave the bride a piece of the Windsor wedding cake.

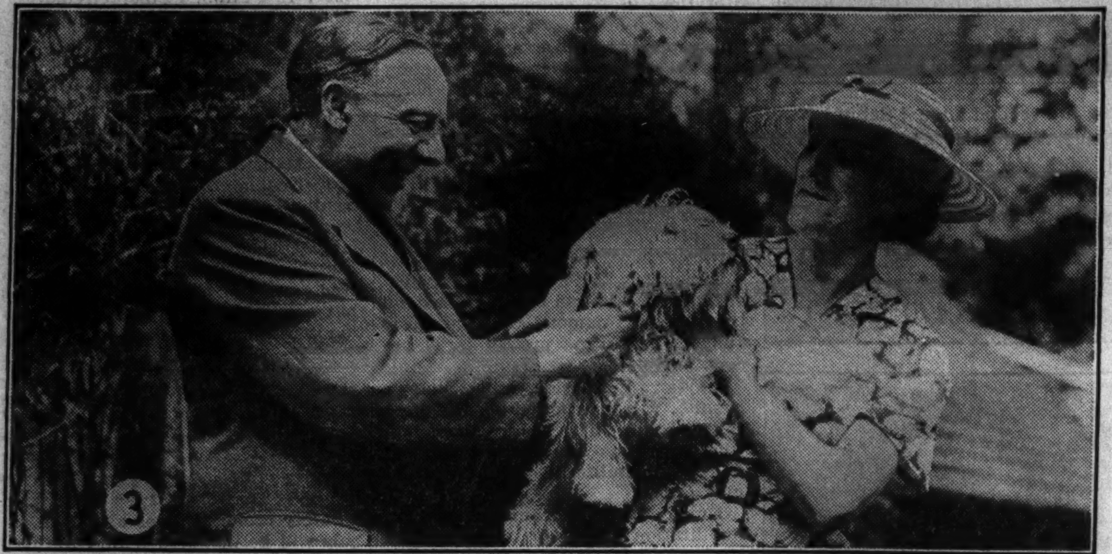

After giving his usual sermon at the church on the following Sunday, when he referred to the part he had taken in the duke's wedding, the Rev. Mr. Anderson and his wife went to Letchworth, Hertfordshire, to visit their daughter, Mrs. James Rhodes. He predicted a possible split in the church, which had refused to recognize the duke's wedding.

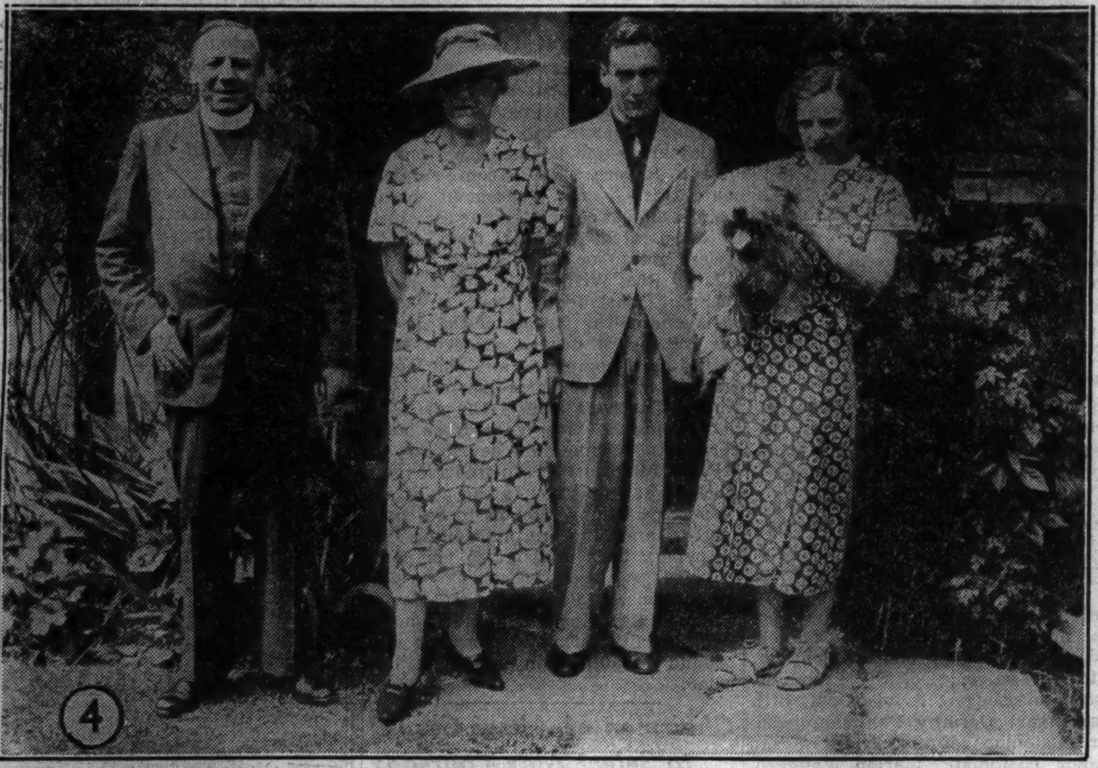

The "poor man's parson" spent several days with his family. Here they are in the garden at his daughter's home. Left to right: The vicar, Mrs. Anderson, his son, Donald, and his daughter, Mrs. Rhodes. A few days later he submitted his resignation.

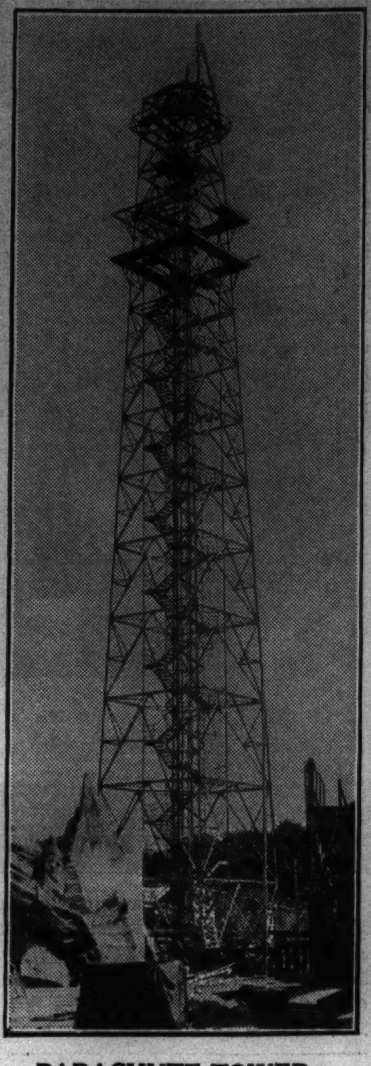

PARACHUTE TOWER— Steel tower, 150 feet high, designed for parachute drop for amateurs at Paris fair.

CAGE GIVES RIDERS THE THRILL— Visitors to the exposition who wish to experience the thrill of a parachute jump from an airplane may have the thrill without the danger. While at the top they get a view of exposition.

ANOTHER AVIATION THRILL AT FAIR— If the visitor would rather have the thrill of a plane ride without the parachute jump, he gets it on this contraption. Planes take off and land at the hands of the visitor.

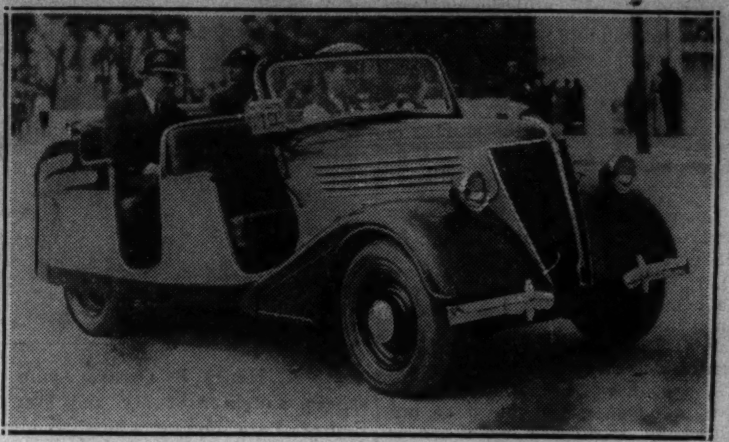

NEW THRILL FOR PARIS VISITORS— Paris taxicab drivers are notorious for their disregard of life and limb, but this new type taxi conveys visitors about the grounds with no danger. Drivers also serve as guides.

Veterinarians Crusade against *Hit-or-Miss* Dog Feeding

CASE HISTORIES PRESENTED BY
SWIFT AND COMPANY
World-Famous Purveyors of Fine Foods

Condition illustrated by Luhrs

Treated by
*Dr. C. L. M______.

"This unfortunate Doberman pup," commented Dr. M......, "was a victim of its owner's lack of knowledge of dog feeding. Malnutrition was the real cause of its listless, run-down condition, as it is in 9 cases out of 10." Dr. M......, like many other leading veterinarians, is today actively crusading against hit-or-miss feeding of dogs, and especially against nutritionally deficient dog rations. (Two cans a day of Pard, Swift's *canine-tested* feeding formula, now suffice to keep this big Doberman in the pink of condition. See photo at right.)

PARD..SWIFT'S CANINE-TESTED FEEDING FORMULA

YOU COULD NOT LIVE on a cave-man's diet . . . and the same principle applies to your dog. His digestive system and basic food needs are the same as his wild ancestors' . . . but his greatly changed way of life demands a delicate *readjustment* of his diet.

Unless you are an expert on nutrition, the safest thing is to feed your dog Pard, Swift's *canine-tested* feeding formula. Pard has been proved through exclusive feeding to *4 consecutive generations* of fine dogs. In Pard, *fresh beef* meat food products are combined with seven other fine ingredients, including vitamins and minerals, according to a special formula. Put your dog on this practical, tested ration *now.* Swift & Company, Chicago.

*Permission has been given by Dr. C. L. M______ to supply his name and address on request

"Easy to handle"

says Don Ricardo as he balances 45 CANS OF BEER

A can of beer is shaped like this ▯. That shape makes it easy to stack. You can put twice as much beer in less space on your refrigerator shelf.

Cans are lots handier to carry home from the store, too. They are smaller and lighter . . . When you buy beer, say "IN CANS". American Can Company, 230 Park Avenue, New York. CANCO

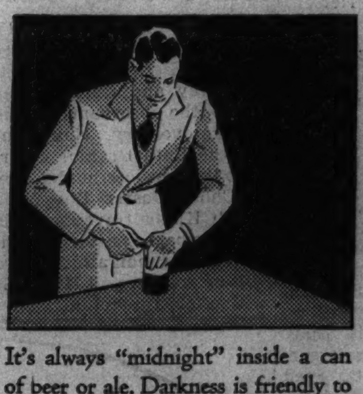

It's always "midnight" inside a can of beer or ale. Darkness is friendly to beer. Buy canned beer and ale and get the benefit of "Dark Storage."

Ever wish your refrigerator would stretch? Beer cans "stretch" the beer-cooling-space because THEY STACK.

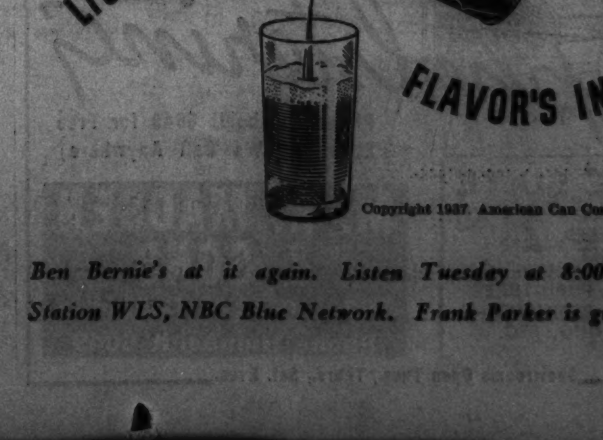

Copyright 1937. American Can Company

KEGLINED
TRADE MARK AM. CAN CO.

Ben Bernie's at it again. Listen Tuesday at 8:00 P. M., Station WLS, NBC Blue Network. Frank Parker is guest star.

AMECHE, FIELDS, BERGEN PROVING A POTENT TRIO

Cuff Notes on Other Top Shows, Personalities.

BY LARRY WOLTERS.

A week's cuff notes: That new Sunday variety show with Don Ameche as m. c. seems to have something to please everybody. . . . Men appear to prefer W. C. Fields, women Edgar Bergen's Charlie McCarthy. For that matter, everybody loves Charlie. Ameche's appeal is probably pretty well divided. But when Nelson Eddy joins the show it will be top-heavy for the feminine contingent. . . . Roy Shield is doing an exceptionally good job with those Friday evening promenade concerts. And what an hour for good music—10 to 11 p. m. . . . There has been much favorable comment over his programming of the music of the moderns. . . . Curtain Time, which Blair Walliser is directing on W-G-N Friday evenings, is drawing a lot of enthusiastic praise. It is the program for which studio tickets are most often sought at our desk. . . . Now that Gale Page has become a competent actress and has achieved a sylphlike figure she seems destined for Hollywood. She has long possessed the singing qualifications.

Sterling Young Different.

For something different in orchestra music lend an ear to Sterling Young some evening over W-G-N-Mutual. . . . Griff Williams, now at the Aragon, plays like a young man who might get far in the musical world. . . . A sprightly new program we've heard a few times in Across the Dinner Table on WBBM. It's just a bit reminiscent of the Easy Aces, but the principals have more pleasant voices. . . . It's amazing how faithfully radio reproduces the music of that old fashioned instrument, the harpsichord. If you are missing Manuel and Williamson's Past Master program you are missing something extra special. . . . It's reported that Henry Ford will sponsor the world series as usual but that this season it will cost $175,000 instead of the former $100,000.

An Hour That Charms.

Some Monday night at 8:30 tune in on the Hour of Charm with Phil Spitalny and his all girl orchestra.

A phrase much on people's lips these days is Al Pearce's "I Hope, I Hope, I Hope." . . . Johnny Green's idea of presenting "Hits that Missed," tunes that never justified the hopes held for them, commercially, seems like a good one. . . . His new Tuesday evening series is gay and lively enough, but it is rather difficult to present a full hour of just light music without any relief. . . .

Bach Before Breakfast.

Norman Ross' discovery that 75 per cent of early morning suburban listeners go for high brow music before breakfast must have been a surprise to many a maker of sponsored programs. WAAF, by the way, has known about this devotion to serious music for many a year. Their noonday symphonic hour has an army of faithful followers. . . . Looks like Rudy Vallee has added another to his long list of "radio discoveries in Joe Laurie Jr. Among those of the past have been Gracie Allen, Harry Richman, Fanny Brice, Beatrice Lillie, Frank Fay, Joe Cook, Alice Faye, Bob Burns, and Edgar Bergen and Charlie McCarthy.

Next to having Jack Benny and Fred Allen on the air we can think of nothing more satisfactory than having Walter O'Keefe and Jane Froman chosen as their respective substitutes for the summer. . . . Of the ten top daytime programs, as determined by the recent Coöperative Analysis survey, six emanate from Chicago studios. . . . It's a pretty safe bet that radio receivers will rest in the middle of the room beside chairs and davenports more and more instead of up against the wall. . . . And the radio-on-your-shower-bath is bound to come. . . . There are persistent reports that NBC will put Toscanini's new orchestra on the air on Monday evenings or at least early in the week. The reason: Network hesitates to buck New York Philharmonic on Sunday afternoons. [There is no time on Sunday nights.] And the same objection is raised by symphonic organizations throughout the country for Friday and Saturday evenings. Thursday is out of the question, apparently with Vallee, Show Boat, Bing Crosby, and American Town Meeting of the Air, all taking full hours. And Wednesday is just about as bad. For that matter it won't be easy to find a satisfactory hour and a half, which is about what is required, on Monday or Tuesday either.

FINDS

Jimmy Blair and Trudy Woods, unknowns a few months back, who are the singing stars with Johnny Green's orchestra in the summer show replacing Fred Astaire at 8:30 Tuesday evening over WMAQ-NBC.

JOHN C. THOMAS, MAY ROBSON ON PROGRAMS TODAY

Xavier Cugat's Orchestra Also Featured.

John Charles Thomas, famous baritone; Kay Thompson and her Rhythm Singers; Xavier Cugat and his orchestra, and Margarlo Gilmore, legitimate stage star, will assist Dr. Frank Black and the NBC Symphony orchestra on the Magic Key of RCA at 1 p. m. today, WENR-NBC.

In addition John B. Kennedy, flying reporter, will be heard from Washington, D. C., visiting the United States weather bureau.

Miss Gilmore will provide the dramatic portion of the program. She is a member of the cast of "The Women," Broadway stage success, and will give the Magic Key a playlet entitled "The Female of the Species." The vehicle was written by Adelyn Bushnell especially for radio.

Ray Middleton, operatic baritone, will join May Robson, veteran actress, as guest of Don Ameche on the variety program over WMAQ-NBC at 7 tonight.

Middleton will sing the old melodramatic favorite, "The Face on the Bar Room Floor." W. C. Fields will be heckled by Charlie McCarthy during his narration of a trip to the north pole on a "high wheeled velocipede."

SUN KISSED SOLOISTS

Three California crooners known as "The Hollywood Sunshine Girls." They are heard from coast to coast over W-G-N and the Mutual network, from 11:15 to 11:30 a. m. Tuesdays in an assortment of harmonies that range from the popular tunes of today to the lantern-slide hits of the Gay Nineties. The gals' names—Vivian Edwards, Hope Huntington, and Pauline Dugart.

Bob Elson Takes Over Sportscast Every Night

The W-G-N sports review, presented by Bob Elson, will be heard nightly except Sunday at 6:30 o'clock beginning Tuesday, June 22. The show has been heard in the past at 6:45 on Monday, Wednesday, and Friday and at 6:30 on Tuesday, Thursday, and Saturday, with Jim Fleming handling the 6:30 show. In the future Bob Elson will preside over the sportscast the entire week.

TODAY'S BROADCASTS FROM CHICAGO STATIONS

[CHICAGO DAYLIGHT SAVING TIME.]
ON SHORT WAVE LENGTHS.

BUENOS AIRES—3 p. m.—Sunday dance program, tango and jaz bands. LRX, 31.06 m., 9.66 meg.
TOKYO—4:15 p. m. — [Monday] — Entertainment. JZJ, 25.4 m., 11.80 meg.
MOSCOW—7 p. m.—Heroes of Arctic exploration. RAN, 31.2 m., 9.6 meg.
BERLIN—9:15 p. m.—Haydn-Beethoven concert. DJD, 25.4 m., 11.77 meg.
LONDON—10:05 p. m.—"Impressions of European Personalities," a talk by Lady Muir. GSI, 19.6 m., 15.26 meg.; GSF, 19.8 m., 15.14 meg.; GSD, 25.5 m., 11.75 meg.; GSC, 31.3 m., 9.58 meg.
PARIS—11:45 p. m.—"Faust" [Gounod]; "The Damnation of Faust" [Berlioz], recordings, TPA4, 25.6 m., 11.72 meg.

A. M.
8:30—WMAQ—Rabbit Line.
WCFL—Hal O'Halloran.
WIND—Hungarian Air Theater.
WLS—Everybody's Hour.
WBBM—Sunday at Aunt Susan's.
WJJD—Vaudeville show.
WCFL—United Swedish church service.
8:45—WAAF—Symphonic hour.
9:00—W-G-N—Sunday morning concert.
WBBM—Church of the Air.
WMAQ—Russian melodies.
WIND—Greek hour.
WJJD—Happy Go Lucky Time.
WCFL—German program.
9:15—WAAF—Dance review.
9:30—WCFL—Timely Tunes.
WMAQ—Walberg Brown.
WJJD—Happy Go Lucky Time.
WBBM—Romany Trail.
WLS—Little Brown Church.
9:45—WIND—Morning dance.
WBBM—Art Kahn, pianist.
WCFL—Ace Bands of the Air.
WAAF—Equestrian interviews.
10:00—W-G-N—Northwestern Reviewing Stand [MBS].
WJJD—Bureau of Missing Persons.
WAAF—Springtime topics.
WBBM—Friendly Philosopher.
WMAQ—Sunshine Hour.
WIND—Morning dance.
WCFL—Mirth Parade.
10:15—W-G-N—Tuneful Topics.
WLS—"Aunt Em" Lanning.
WAAF—Dance review.
WCFL—Grace Wilson.
WBBM—Singing Canaries.
WJJD—Happy Go Lucky Time.
10:30—WBBM—Airflow Harmonies.
WJJD—Happy Go Lucky Time.
WLS—Concert hour.
WIND—Firecracker Man.
WAAF—Rhumba time.
10:45—WMAQ—Bernie Cummins' orchestra.
WJJD—Henry King's orchestra.
WIND—Morning Melodies.
WAAF—Harmony Hall.
11:00—W-G-N—University of Chicago Chapel service.
WBBM—Pilner and Earle.
WMAQ—Silver Streak revue.
WLS—Southernaires.
WMBI—Moody church program.
WIND—Methodist church program.
WAAF—Waltz time.
11:15—WBBM—Quarter Hour of Romance.
WAAF—Encores.
11:30—WLS—Building Better Citizens.
WBBM—Magic Numbers.
WMAQ—University of Chicago Round Table.
WJJD—North Shore church.
WAAF—Encores.
WIND—Hawaii Calls.
11:45—WAAF—Myrna Dee Sargent.
WLS—Elsie Mae Emmerson.
Noon—W-G-N—Reading of The Tribune Comics.
WMAQ—Dorothy Dreslin.
WBBM—News with Music.
WIND—German hour.
WJJDMerrick's ensemble.
WCFL—Noonday concert.
WENR—Radio City Music hall.
12:15—WMAQ—Matinée Greetings.
P. M.
12:30—W-G-N—Ted Weems' orch. [MBS].
WMAQ—Dreams of Long Ago.
WENR—Our Neighbors.
WMBI—Gospel music and message.
WCFL—Music in the Air.
WJJD—Sunday Rhythms, Musical Highlights.
1:00—W-G-N—Romance of Transportation.
WCFL—Song Parade.
WBBM—Hollywood Serenade.
WENR—Magic Key.
WMAQ—Sunday Drivers.
WIND—Polish program.
WJJD—Henry King's orchestra.
1:15—W-G-N—Just Between Us.
WBBM—St. Louis Serenade.
1:30—W-G-N—Organ recital, Dean Becker.
WCFL—Concert Gems.
WAAF—Tower Tunes.
WJJD—Melodies that Endure.
WBBM—Living Dramas of the Bible.
WMAQ—Thatcher City Mysteries.
1:45—W-G-N—Perole String quartet [MBS].
2:00—WENR—Noble Cain—A Cappella choir.
WCFL—Gabe Wellner, organ recital.
WAAF—Hollywood Brevities.
WBBM—Lee Francis, organist.
WMAQ—Tapestry of Melody.
WHFC—Greek hour; S. E. Chapin.
2:15—W-G-N—Palmer House Concert orch.
WBBM—Builders of Happiness.
WENR—Noble Cain, a cappella choir.
2:30—W-G-N—Edna Sellers, organist.
WENR—Tuneful Topics.
WHFC—Greek hour.
WMAQ—Widow's Sons.
WBBM—Flanagrams.
2:45—W-G-N—Baseball Headlines.
WBBM—Dugout Dope.
2:55—W-G-N—Baseball: Chicago Cubs vs. Phila. Phillies; also WBBM, WCFL, WIND, WJJD.
3:00—WMAQ—Romance Melodies.
WAAF—Jimmy Kozak, pianist.
WENR—Sunday Vespers.
3:15—WAAF—Hymn Time.
3:30—WMAQ—The World Is Yours.
WENR—Variety show.
WAAF—Trask's Book Chat.
3:45—WAAF—Kay Armin.
4:00—WMAQ—Marion Talley, soprano.
WENR—Gale Page.
WAAF—Miniature concert.
4:30—WMAQ—Smiling Ed McConnell.
WENR—Paul Martin's orchestra.
WAAF—Elsa Mayer, contralto.
4:45—WBBM—Tenth Inning.
5:00—W-G-N—Edna Sellers, organist.
WBBM—Joe Penner.
WAAF—William Nevins.
WCFL—Grenadier Guards.
WMAQ—Catholic hour.
WENR—Amateur hour.
5:10—WIND—Sport review.
5:15—W-G-N—Alice Blue, pianist.
WJJD—Piano Reflections.
5:30—W-G-N—Fun in Swingtime [MBS].
WMAQ—A Tale of Today.
WBBM—Rubinoff and His Violin.
WCFL—Golden Gate Park band.
WIND—Moissaye Boguslawski.
5:45—WCFL—Jimmy Evans sports review.
WJJD—The American Scene.
6:00—W-G-N—Red Nichols' orch. [MBS].
WENR—Helen Traubel.
WCFL—Jack Kelley's orchestra.
WMAQ—Jack Benny.
WBBM—"Red-head Baker."
WJJD—Henry King's orchestra.
WAAF—Concert Master.
WIND—Lutheran vespers.
6:30—W-G-N—Cesare Sodero Directs [MBS].
WMAQ—Fireside recital.
WCFL—Grover Family.
WBBM—Twilight musical.
WLS—Robert Ripley.
WIND—Supper Club.
6:45—WMAQ—Jingle program.
WIND—American Scenes.
WJJD—Julane Pelletier.
7:00—W-G-N—Tom, Dick, and Harry.
WJJD—"Dreams."
WBBM—Twin Stars.
WCFL—Arthur Linder.
WLS—Babes in Showland.
WMAQ—W. C. Fields, Don Ameche.
WAAF—Harlem Minstrels.
WIND—Today's ball game.
7:15—W-G-N—Eddy Duchin's orchestra.
WCFL—Jack Kelly's orchestra.
7:30—W-G-N—Palmer House concert orch.
WBBM—Eddie Stanley varieties.
WAAF—Evening concert.
WJJD—Sterling Young's orchestra.
WCFL—Lithuanian program.
7:45—W-G-N—Arthur Sears Henning [MBS].
WJJD—Dude Martin.
8:00—W-G-N—"Hi There, Audience!" [MBS].
WBBM—University Rhythm.
WMAQ—Manhattan Merry-Go-Round.
WJJD—Pickard Family.
WENR—Rippling Rhythm Revue.
WCFL—Irish hour.
8:15—WIND—Moonlight Sonata.
8:30—W-G-N—Joe Sanders' orchestra.
WMAQ—Album of Familiar Music.
WIND—Down the Mississippi.
WENR—Walter Winchell.
8:45—W-G-N—Tomorrow's Tribune.
WENR—Jerry Cooper, songs.
8:25—W-G-N—Sunday Sports Review.
WENR—Jerry Cooper, songs.
9:00—W-G-N—Surprise Party [MBS].
WMAQ—Sunday Night Party.
WCFL—Amateur hour.
WENR—Sarah Kriendler.
WBBM—Summer Hotel.
9:30—W-G-N—Rhythm and Romance [MBS]
WBBM—Lynn Cole, songs.
9:45—Maureen O'Connor.
WIND—Bob Tinsley's orchestra.
10:00—WENR—Globe Trotter.
WBBM—Mark Fisher's orchestra.
WMAQ—Jesse Crawford's orchestra.
WIND—The Rev. Charles E. Fuller.
WCFL—National Radio Revival.
10:15—W-G-N—Jack Denny's orch. [MBS].
WMAQ—Fletcher Henderson.
WENR—King's Jesters.
10:30—W-G-N—Red Nichols' orchestra.
WMAQ—Lou Bring's orchestra.
WENR—Eddie Varzos' orchestra.
WBBM—Tod Hunter.
WCFL—Clarence Black's orchestra.
10:45—WMAQ—Frankie Masters' orchestra.
WBBM—Ted Weems' orchestra.
11:00—W-G-N—Jack Denny's orchestra.
WENR—Jesse Crawford's orchestra.
WBBM—Al Trace's orchestra.
WMAQ—Ted Lewis' orchestra.
11:15—WCFL—Carl Schreiber's orchestra.
11:30—W-G-N—Eddie Duchin's orch. [MBS].
WBBM—Dick Jurgen's orchestra.
WENR—Fletcher Henderson's orchestra.
Midnight—W-G-N—Griff Williams' orchestra [MBS].
WBBM—Nocturne.
WENR—Don Fernando's orchestra.
WMAQ—Eddie Varzos' orchestra.
A. M.
12:15—W-G-N—Red Nichols' orch. [MBS].
WBBM—Billy White's orchestra.
12:30—W-G-N—Joe Sanders' orch. [MBS].
WMAQ—King's Jesters.
WENR—Lon Bring's orchestra.

HIGH SCHOOL SOPRANO TO HEADLINE SPECIAL BROADCAST ON WBBM

Frances Wallertz, 16 year old lyric soprano "discovered" by WBBM in its auditions for last week's High School day" broadcasting, will appear in a special broadcast from 6:30 to 6:45 tonight. During the program J. L. Van Volkenburg, assistant manager of WBBM, will award one of the twelve honor students named for last Saturday's broadcasting WBBM's first $300 university scholarship.

Frances Wallertz.

The scholarship winner will be selected from the nominees of Chicago's 37 senior high school principals on the basis of high school grades, a letter on radio, and performance in last Saturday's broadcast. Tonight's broadcast will be announced by Philip Moss, Roosevelt High senior, who served as narrator on Saturday's "Today's News Is Tomorrow's History" dramatized presentation.

Guy Lombardo Returns to W-G-N-Mutual Thursday

The ever popular music of Guy Lombardo and his Royal Canadians returns to W-G-N and the coast to coast network of the Mutual Broadcasting system Thursday, June 24, from the Starlight Roof of New York's Waldorf-Astoria. Guy's orchestra will be heard several times weekly on the Mutual chain.

ROMANCE HOUR SCHEDULED ON W-G-N TONIGHT

Show to Be Presented for Studio Audience.

"Rhythm and Romance," popular W-G-N musical show, heard in the past on Tuesday and Wednesday nights, will be broadcast from the main studio as one of the featured visible shows beginning at 9:30 tonight and running 45 minutes.

The broadcast will feature the W-G-N Dance orchestra in music of the "sweet" variety, Arthur Wright, tenor; Berenice Taylor, soprano, and the W-G-N Campus choir.

Hugh Studebaker, well known actor, who is starred as Dr. Bob Graham in "Bachelor's Children," also will be featured.

"Curtain Time," W-G-N's dramatic show presented in the main studio at 9:30 o'clock every Friday night, will feature the leading actors of four daily dramatic shows on its next broadcast. The show is a tale of shipboard, called "Passport," by Laura Standish. Hugh Studebaker, June Meredith, headliner of "Wife Versus Secretary"; Elizabeth Reller, Betty of "Betty and Bob," and Dave Gothard, leading man of "The Romance of Helen Trent," will head the cast.

Other visible shows:

9:30 p. m. Monday—The Pageant of Melody, with Attilio Baggiore, tenor; Daniel Saidenberg, cellist, and the W-G-N chorus and orchestra, under the direction of Henry Weber.

9:30 p. m. Tuesday—The Northerns, with Betty Peitscsh, soprano, as soloist.

9:30 p. m. Wednesday—Melodies from the Sky, with Harold Stokes and the W-G-N Dance orchestra, Arthur Wright, tenor; Deon Craddock, blues singer, and the Glee club.

9:30 p. m. Thursday—The Musical Revue, with Kathryn Witwer, soprano; William Miller, tenor; Mark Love, basso, and the Four Violins and the concert orchestra, directed by Henry Weber.

Tom, Dick, Harry Move to Sunday Evening Spot

"Tom, Dick, and Harry," heard on six programs a week over W-G-N—Monday, Wednesday, and Friday at 12:15 o'clock—will switch one of their evening broadcasts from Saturday to Sunday at 7 p. m. beginning tonight. They also are heard at 7 p. m. Tuesdays and Thursdays. There will be no change in the time of their daytime broadcast.

Salute to Fathers.

"A Salute to All Fathers" is the title of Pat Barnes' "Just Between Us" program on the W-G-N-Mutual network from 1:15 to 1:30 p. m. today. Brick Holden, tenor; Nat Brusiloff's violin, and Bela Rosza at the console form the musical background.

Today's Features

[CENTRAL DAYLIGHT SAVING TIME.]
ON W-G-N.

9 a. m.—The Sunday Morning concert.
10—The Northwestern University Reviewing Stand.
11—University of Chicago chapel service: Dr. Shailer Matthews, "Adult Religion."
Noon—The reading of the Tribune comics by Russ Russell.
12:30—Ted Weems and his orch. [MBS].
1:15—Miniature Moods, with Pat Barnes, Nat Brusiloff, Bela Rossa, and Brick Holden.
2:55—Chicago Cubs vs. Philadelphia from Wrigley field, Bob Elson. Also WBBM, WCFL, WJJD, WIND.
5:30—"Fun in Swingtime," Tim and Irene Ryan and Bunny Berrigan's music.
6—Red Nichols' orchestra [MBS].
6:30—Cesare Sodero Directs [MBS].
7—Tom, Dick and Harry.
7:45—Arthur Sears Henning: Capital Comment.
8:45—The reading of The Tribune and Sports Review.
9—"Surprise Party," with Kay Kyser's orchestra and soloists.
9:30—Rhythm and Romance, with Harold Stokes and the W-G-N Dance orchestra, Arthur Wright, Bernice Taylor, W-G-N campus choir, and Hugh Studebaker.

ON OTHER STATIONS.

11:30 a. m.—WMAQ—University of Chicago Round Table: "The Gold Situation."
12:30 p. m.—WENR—Our Neighbors—Jerry Belcher.
1—WENR—Magic Key of RCA: Symphony orchestra, direction Frank Black; Milton J. Cross, Xavier Cugat and his orchestra, Kay Thompson and her boys, John Charles Thomas, baritone; Margalo Gilmore, actress; John B. Kennedy, Flying Reporter.
3:30—WMAQ—The World Is Yours.
3:30—WENR—Senator Fishface.
4—WMAQ—Marion Talley.
4—WENR—Roy Shields encore music.
4:30—WMAQ—Smiling Ed McConnell.
5—WBBM—Joe Penner.
5:30—WBBM—Rubinoff and his violin.
6—WMAQ—Jack Benny, Mary Livingstone, Kenny Baker, Phil Harris, Charles Winninger, guest.
6—WBBM—Columbia Workshop—"Red Head Baker."
6:30—WLS—Robert Ripley, Ozzie Nelson's orchestra, and Shirley Lloyd.
7—WMAQ—Variety show with W. C. Fields, Don Ameche, Edgar Bergen and Charlie McCarthy, Dorothy Lamour, and Werner Janssen's music. Also May Robson, actress, and Grischa Golnboff, boy violinist.
7—WLS—Babes in Showland.
7:30—WBBM—Eddie Stanley, Ella Logan, Bobby Breen, Igor Gorin, Deanna Durbin, and Jacques Renard's orchestra.
8—WENR—Rippling Rhythm revue, with Bob Hope and Honey Chile, Shep Fields, Frank Parker.
8—WBBM—Universal Rhythm—Richard Bonelli, Frank Crumit, Alec Templeton.
8—WMAQ—Manhattan Merry-Go-Round.
8:30—WMAQ—Album of Familiar Music.
9—WBBM—Summer Hotel, with Milton Berle and Wendell Hall.
9—WMAQ—Sunday Night Party: James Melton, master of ceremonies; Jane Pickens, soprano; Robert Dolan's orchestra; Donald Dickson, baritone; New York chorus; Tom Howard and George Shelton, comedians. Also Aline McMahon.

Two New Announcers Added to W-G-N's Staf

W-G-N has added two new announcers to its staf. Bill Baldwin of WOW, Omaha, Neb., has been on the scene for two weeks, and last week Willard Klinger, young announcer from WSAZ, Huntington, W. Va., became the newest member of the organization. Both announcers earned the positions through W-G-N auditions.

U. of C. Chapel Service.

"Adult Religion" will be the topic of Dr. Shailer Matthews, dean emeritus of the University of Chicago divinity school, during the regular Sunday morning service of the university which is broadcast over W-G-N at 11 a. m. The service is conducted by Dean Charles W. Gilkey.

BILLY ROSE SHOW WITH WHITEMAN ON W-G-N-MUTUAL

Billy Rose's spectacular Casa Manana Revue from the Fort Worth Frontier Fiesta will be heard for the first time exclusively over W-G-N and the coast-to-coast network of the Mutual Broadcasting system, Monday, June 28, from 9 to 9:30 p. m., Chicago daylight saving time.

The revue features Paul Whiteman's orchestra, Everett Marshall, Harriet Hoctor, the Ben Yost Varsity Eight, Larry Lee's orchestra, the Cabin Kids, the Texas Sweetheart, Pat Rooney Sr., Pat Rooney Jr., and the Original Dixieland Jazz band.

'Average Citizen, Politics' Subject of Review Stand

"The Average Citizen and Politics," will be the topic of discussion when Northwestern University's Reviewing Stand is aired over W-G-N and a Mutual network at 10 a. m. today. Participants in the program will be A. R. Hatton and Hugh Bone, both professors of political science at Northwestern.

SAG-PROOF Upholstering Guaranteed by the Patented STAR METHOD

Cushions Refilled $2.00
Dining Room Chair Seats $1.00
SOFA $19.50
CHAIR $10.50
Easy Terms Arranged
STAR FURN. & UPHOLSTERING CO.
4346 NORTH AVE.
Cor. Grand & North Aves. Open Evenings
Phone Spaulding 5905-6
SUNDAY CALL BELMONT 8731

SPECIAL FOR ONLY A LIMITED TIME
SLIP COVER $5.95 UP
INCLUDING MATERIAL AND LABOR
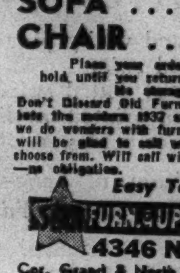
Made in French seams. Box pleated all around. Separate cushions with glove fasteners. CUT AND FITTED IN YOUR HOME.
NATIONAL SLIP COVER SHOP
Phone: INDependence 0521
4614 N. Kedzie Ave.
Estimates Cheerfully Given

MAKE YOUR FURNITURE NEW AGAIN!
UPHOLSTER

Furniture, like automobiles, needs "Renewing"—new springs—new padding—new coverings.
Union Workmen
We offer you the finest materials, inside and out, plus workmanship by factory trained experts at the lowest possible cost.
CHAIR With 1 Cushion
Price includes re-upholstering and cover. $9.50 up
SOFA With 3 Cushions
Price includes re-upholstering and cover. $19.50 up
EASY TERMS
Phone Humboldt 3420 . . . For Free Estimate
A representative will call any day with a complete line of new cover samples and give you a free estimate.
S. I. FRANK & SON INC
2412 WEST NORTH AVE. AT WESTERN
5 FLOORS OF FINE FURNITURE

Nothing Like a Good SWIM at the Irving Park Y
Special Rates for Summer Memberships by Day or Month
A YMCA summer membership costs you as little as 5c a day. Yet it will enable you to enjoy—every day—the luxury of a long refreshing swim in our pure, sparkling pool. You'll be cooled off for the entire night.
And you'll find all other games and exercises at the YMCA, too—as well as the companionship of worthwhile and congenial people. Lose no time in signing up for the summer—we'll be glad to explain the details to you at any time.
Swimming, Handball, Soft Ball, Volley Ball, Tennis, Massage, Badminton, Sun Bathing, Social and Recreational Activities of All Kinds for MEN, WOMEN, BOYS and GIRLS.
Irving Park YMCA
4251 Irving Park Blvd.
Pensacola 1070

LISTEN TO THIS!
THOR WASHER WRINGER and IRONER
ALL THREE FOR ONLY $34
LESS COUPON $10
YOU PAY $24
Due to an Extraordinary Demand We Are Continuing Our Coupon Sale Until Further Notice
$10.00 FREE!
This coupon and $1 good for an $11.00 down payment on any advertised washer.
$1 DOWN WEEK
NO FINANCE CO. TO DEAL WITH
NO INTEREST OR CARRYING CHARGES ON SHORT-TERM ACCOUNTS

ALL GUARANTEED NEW
BEE-VAC $33
A. B. C. $49
MAYTAG $69
VOSS $59
HANS $49
MOLA $33
APEX $49
HORTON $49
$10 Less with Coupon
Renewed Model No. 2
TRADE IN YOUR OLD WASHER NOW!
FREE SOAP with every washer
WRITTEN GUARANTEE ON EVERY WASHER
See Chicago's Largest Washing Machine Display
CENTRAL STATES DIST. CO.
3653 N. Cicero Ave., Chicago
Phone Avenue 6222
Open Every Evening to 9 P. M.

Save on UPHOLSTERING
CHAIR Recovered $8.50
DAVENPORT Recovered $16.50
Price includes covers. Easy terms. Free estimate. Our representative will call. No obligation.
FREE STORAGE
Please your upholstery order now and store it with us until Oct. 1st. No cost or obligation. Free pick-up and delivery. All furniture fully insured.
PHONE SEELEY 5750 TODAY
OGDEN ROOSEVELT FURNITURE MFG. CO.

Advertise in the Tribune

CHANGE OF TIME
UNIVERSAL RHYTHM
NOW a full hour with Richard Bonelli, Alec Templeton and Rex Chandler and his Orchestra.
WBBM
8 TO 9 P. M. SUNDAY
During summer while Ford Sunday Evening Hour is off the air.

23 LANGUAGES
SPEAK ANY MODERN LANGUAGE IN 3 MONTHS BY LINGUAPHONE
UNIQUE METHOD BRINGS VOICES OF NATIVE MASTERS INTO YOUR OWN HOME. SEND FOR FREE BOOK
LINGUAPHONE INSTITUTE
87 Rockefeller Center • New York

BUY WITH CONFIDENCE!
EDISON'S WAREHOUSE JUNE SALE
FRIGIDAIRE KELVINATOR CROSLEY
NORGE WESTINGHOUSE
GENERAL ELECTRIC HOT POINT
Some models 1 or 2 of a kind.
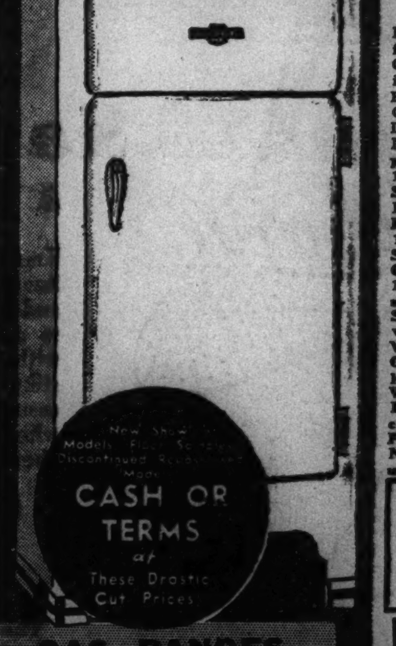
CASH OR TERMS at These Drastic Cut Prices
Some 1936 Models Packed in Original Crates
KELVINATOR, 5 cu. ft. re.......... $39
GENERAL ELECTRIC Monitor Top, sealed unit. Exchanged.......... $49
CROSLEY SHELVADOR, Repossessed.... $49
NORGE, 5 cu. ft. Sample, with famous rollator $69
1936—6 cu. ft. Domestic Sample, was $149.50.... $69
FRIGIDAIRE "Meter Miser," 1936 new sample $79
1937 KELVINATOR. Slight shipping damage $85
CROSLEY SHELVADOR 1936 new sample, was $149.......... $97
SPARTON, 6 ft. De Luxe; was $199.50, with Vege-A-Bin.......... $100
GENERAL ELECTRIC Hotpoint New Sample .. $110
WESTINGHOUSE Super De Luxe, large 7 cu. ft.; was $254.50.. $145
FRIGIDAIRE De Luxe, 7 ft. New Sample, was $259.50.......... $140
ALSO 1937 MODELS AT LOWEST PRICES! 30-DAY EXCHANGE PRIVILEGE ALL FULLY GUARANTEED Free Delivery and Installation
GAS RANGES
New Show Models, Floor Samples, Discontinued Models at Drastic Cut Prices
Brand New Table Top Gas Range. Sample. $25.00
ENTERPRISE, New Samples. Was $49.50, now $29.50
1937 DETROIT-JEWEL, sample made $39.00
UNIVERSAL fully insulated, large oven with heat control. Was $79.50. now $59.00
WASHERS
Some Only 1 or 2 of a Kind. Floor Samples, Demonstrators, all Fully Guaranteed
THOR—Reconditioned $19.00
Brand New L. G. Sample $25.00
NORGE—Model 70, Was $79.50. Now.... $39.50
THOR—New, with Gentle Hand. Floor sample. Was $79.50. Now.......... $49.75
COME IN: CHOOSE FROM 1,000 BARGAINS
Not Connected With Any Utility Company
FREE DELIVERY SERVICE
Open Every Nite Till 9 P. M.
Open Sunday 10 A. M. to 5 P. M.
EDISON'S WAREHOUSE OUTLET
766 W. JACKSON BLVD.
ENTIRE BUILDING EAST OF HALSTED

WIEBOLDT'S

On SIXTY-THIRD near HALSTED ENGlewood 8700 · On MILWAUKEE near ASHLAND ARMitage 1000 · On LINCOLN near BELMONT WELlington 1000 · On ASHLAND BLVD. near MADISON, SEEley 1000 · OAK PARK—LAKE ST. at HARLEM AVE. FORest 4600, BERwyn 6300, COLumbus 8060 · In EVANSTON on DAVIS ST. DAVis 1000, ROGers Park 2778

Sensational Values!

Spun Rayon Prints

In Smart Linen Weave

49c Yd.

The Outstanding Fabric of the Season . . . Made to Sell at $1.25 yard!

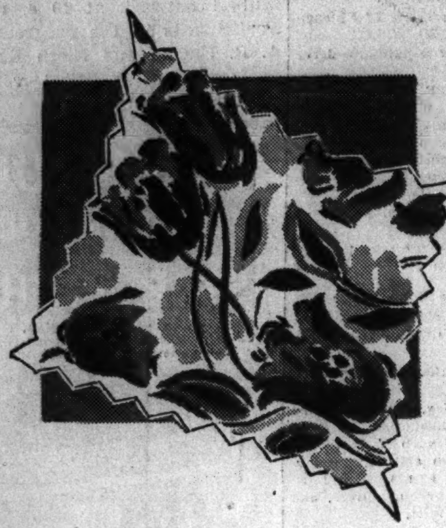

10,000 yards of this glorious material—woven to look like linen, yet soft enough to fall in graceful folds . . . washable, crush-resistant, cool . . . an ideal beginning for warm weather evening dresses, house coats, negligees, pajamas and other lovely things.

The prints are truly gorgeous . . . wide spaced, modern, bold, effective . . . in colors that make your mouth water—Gauguin combinations; shades that might have stepped out of a Van Gogh painting; rich blues and greens; subtle pinks and blues; rare plums and yellows. Come in and feast your eyes!

Summer Cottons

36" printed vanity pique
36" dotted swiss
36" printed dotted swiss
Sanforized printed muslin
Woven seersuckers

All cut from full bolts—values 29c to 39c yd. Yd., **24c**

New Summer Prints

Miracle prints (Neva-Wet process)
Linovella prints
Chalkspun (new, for summer)
Barrasheer, a fine shantung weave

An enchanting collection of dainty prints and smart color combinations. Cut from full bolts. Yd., **29c**

Special Rayon Taffeta Assortment

Lovely rustling taffetas for swishing petticoats. Useful lengths. Yard, **$12\frac{1}{2}$c**

Washable Acetate Shantung

69c yd.

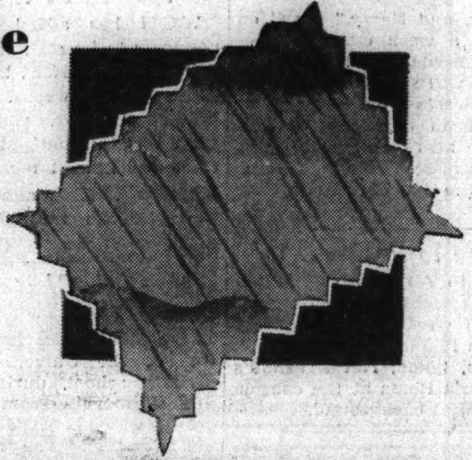

Plan at least one summer dress for street or sportwear in this cool, washable fabric . . . be safe with two or three! Cool, porous, crush-resistant, in enchanting pastels, as well as brown, navy and black. 39 inches wide.

Snip-Snap Sharkskin—Fashion says it's the leading summer fabric for frocks that go to town, that travel, that get lots of wear in strong sunlight, that get mussed in suitcases. Choose white or pink, maize or green, blue, beige or gray for a smart hot weather suit. Yd., **$1**

Summer Sandals

A

$1.99

Saratoga

A Vacation Sandal

Knock about in it through lazy Summer days . . . wear it, bright and new, with a cotton formal, to a Summer dance! It goes with knitted suits, culottes, or silky afternoon dresses . . . a casual fashion that goes everywhere—tidy and smart and, above all, comfortable!

Sizes 3½ to 9, Widths Narrow and Medium

B

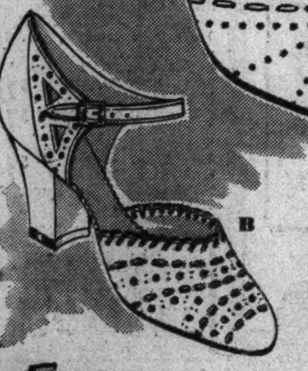

T Strap or Ankle Strap Saratoga, in white or white with colored raffia trim.

The Pam—White elk high front one-strap with port-hole perforations.

The Frances—Bright print sandal with bright patent cross strap. Also in white sailcloth with kid.

C

D

The Eunice—Open toe oxford in bright print. Also white sailcloth.

E

If ordering C or E, please indicate under "desc." whether print or sailcloth is wanted.

WIEBOLDT'S: Please Send Me:
.... Prs. Sandals.

Quan.	Style	Size Width	Desc. (C or E)

Name ....
Address ....
Phone ....
Chge. ☐ Cash ☐ C.O.D. ☐
No. 3-1

Phone Orders Taken Today (Sunday), from 10 A. M. to 8 P. M. Call Wellington 1000.

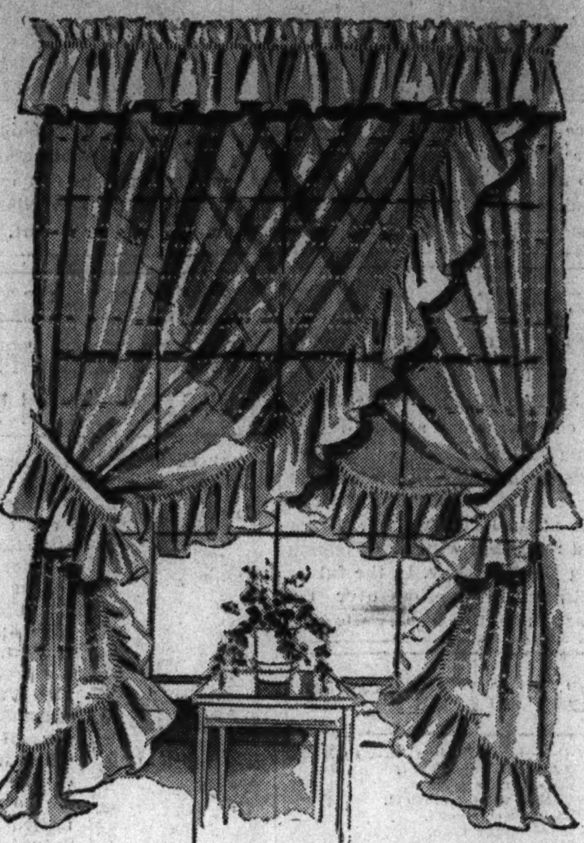

Priscilla Curtains

5000 Made to Sell at $1.59 to $1.98 **$1.39 Pr. or Set**

Gay curtains in fine grenadine with cushion dots, pin dots or colored figures. 40 inches wide to the pair, 2½ yards long.

Tailored curtains in soft French marquisettes, with cushion dot or plain. 36 inches wide (72 inches to the pair), 2½ yards long.

Six-piece cottage sets with gaily colored figures or light hearted cross stripes on fine grenadine. All ready to hang.

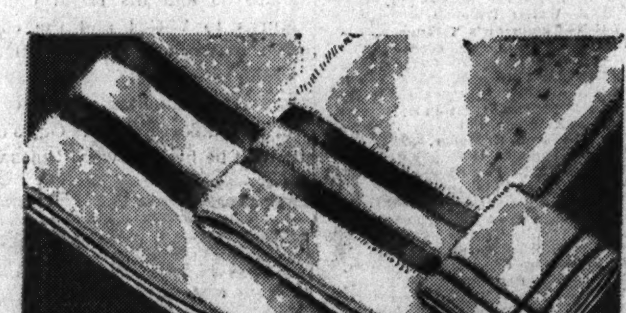

More Wear Towel Ensembles

Exclusive with Wieboldt's in Chicago

Only at Wieboldt's can you buy these fine quality More Wear Turkish towel ensembles. They're made of character cotton—a selected grade, cleaner in bulk and color—firmly woven, smooth, absorbent—a quality we are proud to offer because it is style right, quality right, and a splendid value!

Pastels with Deep Tone Borders

Corded 4-stripe borders on the towels, 2 stripes on the wash cloths. Peach, blue, maize, green or orchid.

Large size, 22x44........**59c**
Hand or face, 16x28.....**34c**
Wash cloths, 12x12.....**15c**

White with Colored Borders

Snowy white, extra heavy, long-nap terry, with smart striped borders of blue, gold, green, rose, orchid, red, black.

Extra large, 24x48......**59c**
Large size, 22x44 ....**49c**
Guest size, 18x36........**34c**
Hand or face, 16x28.....**29c**
Wash Cloths, 12x12...**12½c**

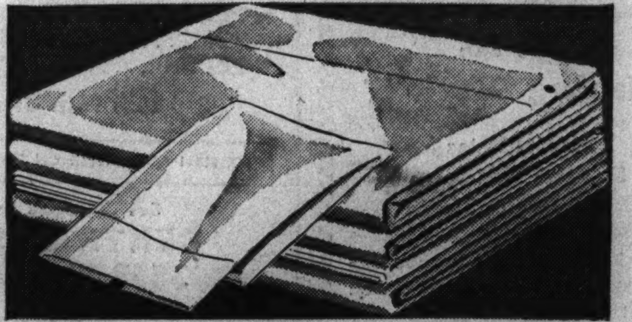

More Wear Sheets

Wieboldt's Own Famous Quality . . . Used by Thousands of Chicago Housewives!

Woven of the best long staple yarns with all the skill and care that goes to making the most expensive qualities. Reinforced tape; selvage edge; hand-torn to size; snow white and free from sizing.

63x99....**$1.09** 72x99....**$1.19** 72x108....**$1.29**
81x99....**$1.29** 81x108....**$1.39**

More Wear Pillow Cases—Same fine quality as the sheets.
42x36.....**30c** 45x36.....**32c**

Mattress Protector—Covered with fine quality bleached muslin, securely stitched.
Twin size, 39x76 inch, **$1.59** Full size 54x76 inch, **$1.79**

More Wear Mattress Covers

Durable quality unbleached sheeting, tape bound all around. Rubber buttons. Box spring, Beauty Rest, full or twin size. Individually boxed. **$1.69**

More Wear Unbleached Muslin

36 inches wide—durable quality, for many household uses. Yard, **$13\frac{1}{2}$c**

FRUIT OF THE LOOM

Play Clothes

Smart and Practical

FRUIT OF THE LOOM FABRICS REG. U.S. PAT. OFF.

$2

A. 2 Piece Play Suit—consisting of a well made one piece shirt and short play suit, and a separate ballerina button-front skirt.

B. 2 Piece Culotte Set—with teddy bottom shirt and culotte that buttons down front.

Choice of Colors in Fruit of the Loom Prints *(Both Prints in Both Styles)*

Floral—In navy, aqua, red.

Polka Dot—In wine, navy, green, copen.

Sizes 14 to 20

WIEBOLDT'S: Please Send Me:
.............Fruit-of-the-Loom Play Suits.

	Quan.	Size	Pattern	Color
Style A 1st Choice				
2nd Choice				
Style B 1st Choice				
2nd Choice				

Name ....
Address ....
Phone ....
Chge. ☐ Cash ☐ C.O.D. ☐
No. 1 A-1

Zip Into the Lovely New

Flower Zip Dress

A Remarkable Find at This Special Price!

$1.59

It's fresh and lovely . . . ruffled and feminine . . . yet so practical! You can zip it open, step in, and zip it shut without mussing a curl of your hair. Tie back the sash at the waistline to fit you exactly. For indoor usefulness or outdoor enchantment.

Flower Print Percale in Lilac, Blue, or Red (combined with other colors)

SIZES 14, 16, 18, 38, 40, 42

PHONE ORDERS Taken Today (Sunday) 10 A. M. to 8 P. M. Wellington 1000

WIEBOLDT'S: Please Send Me:
.......................Flower Zip Dresses.

Quan.	Size	Color 1st Choice	Color 2nd Choice

Name ....
Address ....
Phone ....
Chge. ☐ Cash ☐ C.O.D. ☐
No. 1 A-3

20 OR MORE COMICS

Chicago Sunday Tribune

20 OR MORE COMICS

THE WORLD'S GREATEST NEWSPAPER

JUNE 20, 1937

THE BREADWINNER
ALL TH' REG'LAR CADDIES ARE OUT! THAT MEANS I GET TH' NEXT CUSTOMER !!
AH, HERE COMES MY CUSTOMER! I'LL GRAB HIS CLUBS AND ACT REAL POLITE TO HIM — MAYBE I'LL GET A GOOD TIP !!
I'M NOT GOING TO GIVE YOU ONE CENT FOR A TIP !!
AND NEXT TIME I'LL GET A CADDY WHO DOESN'T CALL ME DIRTY NAMES EVERY TIME I DUB A SHOT !!
GEE WHIZ, MISTER, I DIDN'T SAY ONE WORD!
NO! IT WASN'T WHAT YOU DIDN'T SAY—!!
MYSTO THE MIND READER

LOOIE
I HEAR YOU WON MRS. HEN PECK'S DAMAGE SUIT, COUNSELLOR BEAN !!
YES, I GOT HER A VERDICT OF $10,000.
$10,000 FOR THE LOSS OF A THUMB? WOW— ISN'T THAT A LOT OF MONEY FOR ONLY A THUMB?
NOT FOR MRS. HEN PECK —
THAT'S THE THUMB SHE KEPT HER HUSBAND UNDER

STREAKY
by LOY BYRNES
STREAKY'S IMPATIENCE, AND ANXIETY OVER HIS MOTHER, ILL AT HOME, PROMPTS HIM TO DISREGARD A NATURAL CAUTION AND TURN OVER THE MONEY HE'D BEEN SAVING UP FOR HER SPECIAL CARE, TO A "PROF. SMYTHE" ON SOME VAGUE PROMISE OF QUICK AND LARGE RETURNS.
THINK I'LL CALL THE PROFESSOR. HE SAID I COULD REACH HIM AT THE UNIVERSITY
—YES, YES, THIS IS BLANK UNIVERSITY, BUT WE HAVE NO MEMBER OF THE FACULTY NAMED PROF. SMYTHE — NEVER HAD—
THAT'S FUNNY. I'M SURE IT'S THE RIGHT PLACE—I KNOW IT IS—MAYBE HE'S NEW THERE AND EVERYBODY DOESN'T KNOW HIM YET— WELL, I'LL GO TO HIS HOME
THAT EVENING AFTER WORK....
LET'S SEE— 763 EAST 24 STREET. HERE IS 122 —THERE'S 126—
NUMBER 304—306— 308 — I'M GETTING THERE —
302— HERE'S 512— GOSH, IT'S NEARLY THE END OF THE STREET
THE LAST HOUSE Nº 602!! THERE IS NO 763 EAST 24 STREET!!
DEAD END
ROBBED! TRICKED!! THE MONEY I HAD SAVED—WHAT A FOOL! NOW I'M WORSE OFF THAN EVER—

[ADVERTISEMENT]
Are you a Wackle?
I'M A WACKLE! ARE YOU?
SAY, WHAT IS A WACKLE?
SEE THIS WACKLE PICTURE
OH, IT'S ALL PRINTED ON THE SAWYER'S BUTTER COOKIE BOX!
YES, IT'S LOTS OF FUN FINDING OUT IF YOU'RE REALLY A WACKLE!
I'M GOING TO ASK MOTHER TO GET A BOX OF SAWYER'S BUTTER COOKIES, SO I CAN SEE IF I'M A WACKLE— AND BESIDES YOU GET 42 DELICIOUS COOKIES FOR ONLY 15¢
THERE ARE MANY DIFFERENT COMPLETE WACKLE TESTS THAT COME WITH BOXES OF
Sawyer's BUTTER COOKIES
15¢ FOR 42 COOKIES • At Your Grocer
LISTEN TO BOB ELSON WGN 12 NOON DAILY

Maw Green

[ADVERTISEMENT] [ADVERTISEMENT] [ADVERTISEMENT]

DICK TRACY
IT'S A CHANCE FOR ME TO MAKE $25,000, CHIEF – AND AT THE SAME TIME BRING JOY TO THE RICH MRS. MINTWORTH BY TAKING THE KINKS OUT OF HER SONNY BOY JOHNNY.
UM.
OF COURSE YOU'D HAVE TO HAVE A YEAR'S LEAVE OF ABSENCE FROM THE DEPARTMENT.
RIGHT CHIEF – AND THAT'S THE ONLY PART OF IT I DON'T LIKE – BUT 25 GRAND IS 25 GRAND.
YOU SEE THIS MINTWORTH KID HAS BEEN A SUCKER FOR THE BROADWAY LEECHES AND NIGHT LIFE RACKETEERS – AND HIS MOTHER FEELS THAT IF I TAKE HIM OVER FOR A YEAR – I CAN MAKE A MAN OUT OF HIM.
TRACY, IT'S A GOOD BUSINESS DEAL – AND I WON'T STAND IN YOUR WAY. GO AHEAD – AND REST ASSURED THAT YOUR JOB WILL BE OPEN FOR YOU ANY TIME YOU WISH TO RETURN.
THANKS, CHIEF.
MEANWHILE, IN ANOTHER PART OF TOWN.
BUT LISTEN, MR. CARR, MARGE SAID TO SEE YOU BECAUSE YOU HAD INFLUENCE WITH THE PAROLE BOARD. WHY DID WE COME DOWN IN THIS SWITCH YARD?
LISTEN, MINTWORTH, WHEN YOU SAW MARGE DENTON AND SHE SAID TO COME AND SEE ME, THAT MEANT JUST ONE THING – SHE WANTS OUT OF STIR – ANYWAY SHE CAN GET OUT.
THEN THE PAROLE BUSINESS WAS JUST A GAG?
EXACTLY! SHE KNEW THAT WAS THE ONLY WAY SHE COULD GET YOU TO CARRY THE WORD TO ME.
SAY! ISN'T THAT THE WOMEN'S PRISON, WHERE SHE'S BEING HELD, RIGHT OVER THERE?
CERTAINLY, STUPID! AND THESE CARS OF COAL STANDING ON THIS SIDE SWITCH ARE GOING IN THERE TOMORROW.
WHAT'S IN THAT BAG?
QUICK! GRAB ONE OF THESE BABIES AND START DOING AS I DO.
EACH ONE OF THESE HAS GOT TO BE WRAPPED WITH TIRE TAPE, JUST LIKE THIS, SEE?
WAIT A MINUTE, DOUGHERTY. WHAT'S THAT ROADSTER DOING DOWN HERE?
JUMPING KANGAROOS! THAT'S A DEWSEN TWELVE. IT BELONGS TO JOHNNY MINTWORTH, THE MILLIONAIRE. HE WAS SHOWING IT OFF TO ME THE OTHER DAY UP ON THE BOULEVARD.
IT'S A COUPLE OF THE BOYS – DOWN AT THE C.N.&J. TRACKS AND ADAMS STREET. THEY SAID THEY RAN ACROSS MINTWORTH'S ROADSTER STANDING DOWN THERE – EMPTY!
WHAT?

WHAT'S WRONG, CHIEF – DON'T TELL ME YOU LOST THE TICKETS!
THEY'RE GONE, SMOKEY – I'VE SEARCHED THROUGH EVERY POCKET!
SMOKEY STOVER
BATTED OUT BY THE BILL HOLMAN BASE BURNERS
IT'S STRIKING SIX, CHIEF – THE BALL GAME'S OVER – LET'S GO HOME!
GATE Z
FOO!
GOSH! – THAT'S A TOUGH BREAK – THE BEST GAME OF THE SEASON AND EVERY SEAT SOLD!
WE'LL HAVE TO RIDE AROUND TILL THE GAME'S OVER – THE WIFE GAVE ME THOSE DUCATS AND SHE'D CROWN ME IF SHE KNEW I LOST THEM!
O.K. WE'RE SAFE NOW!
FOO IN THE HAND GATHERS NO MOSS
KOO KOO KOO KOO
FOO
WOW! – THAT WAS A SWELL BALL GAME – HUH, CHIEF?
AND HOW, SMOKEY – THE BEST I EVER SAW!
STOP KIDDING, BOYS – YOU DIDN'T SEE THAT GAME!
IS ZAT SO? – HOW DO YOU KNOW WE DIDN'T, MRS. SMARTY?
BECAUSE THE TICKETS ARE STILL IN YOUR HAT WHERE I PUT THEM SO YOU WOULDN'T FORGET THEM!
SLOBZ!
CUT-UPS FOR GROWN-UPS
LAST BUT NOT LEAST
HERE'S A BOOTY THAT'S GOOD FOR YOUR SOLE – SO DON'T BE A HEEL – GIVE THE CAT A LACING – WE WISH SHOE LUCK.
MEOW!
MEOW!
FIRST CUT MEOWT – THEN SET ME ON FENCE
NOTICE
I CAT TAKE IT – I'M FELINE FINE.
NOW CUT OUT SHOE AND PEG AWAY
SIDE KICKS
A FOOL AND HIS FLIVVER ARE SOON CARTED.
Reg. U. S. Pat. Off. Copyright, 1937, by Chicago Tribune-N. Y. News Syndicate, Inc.

Chicago Sunday Tribune. THE WORLD'S GREATEST NEWSPAPER

JUNE 20, 1937

Advertisement

HOUSEWIVES AMAZED BY ACTION OF NEWEST "NO-SCRUB" SOAP!

So Fast It Cuts Hours From Washing Time . . . Yet So Safe It Won't Fade Any Washable Color or Injure Hands!

● Why let washday "get you down" when this amazing new soap discovery makes washing so easy! Millions of women are quitting old-fashioned "slow poke" soaps and switching to OXYDOL.

For OXYDOL is the latest scientific wonder in soapmaking! A "no-scrub" soap that *soaks* clothes white in record time . . . yet a soap *so safe* that every washable color comes out sparkling, brilliant, fresh!

Developed by the makers of gentle Ivory soap, OXYDOL works on an utterly new principle. It is the result of a new formula which makes mild, gentle soap *2 to 3 times whiter washing than less modern soaps, by actual test*. And—a patented process which makes it *far faster acting*.

With OXYDOL you get thick, 3-inch suds in any water, hard or soft. Suds that do these 4 amazing things: (1) Soaks dirt loose in 15 minutes, without scrubbing or boiling. Even grimy collar bands come snowy white with a quick rub. (2) Cuts washing time 25% to 40% in tub or machine. (3) Gets white clothes 4 to 5 shades whiter, proved by scientific Tintometer tests. (4) Yet *so safe* that even sheer cotton prints washed 100 consecutive times in OXYDOL suds, showed no perceptible sign of fading. And your hands stay soft and white.

Why wear yourself out scrubbing and boiling clothes when this remarkable soap will save your strength, give you extra hours of leisure? Women everywhere are switching to this marvelous new laundry soap—discarding washboards forever.

Switch to OXYDOL—today! You'll find it very economical, too. Tests show that it will go one-third to one-half again as far as even the latest soap chips on the market. One package often gives twice the suds—does twice the work—lasts twice as long as less modern soaps.

Try Under Money-Back Guarantee

Get OXYDOL from your dealer tomorrow. Unless it lives up to every claim, take partly used package back to dealer and get money refunded. Procter & Gamble.

TESTED AND APPROVED BY GOOD HOUSEKEEPING INSTITUTE

GASOLINE ALLEY
MY OLD MAN SAYS I'VE GOT TO GET MYSELF A JOB THIS SUMMER.
TRY IT, TOPS, IT ISN'T SO TOUGH.
I'LL TELL YOU WHAT I'LL DO— I'LL MAKE ONE TRY AT IT. I'LL ANSWER THE FIRST SIGN I SEE.
THEN IF THEY DON'T WANT ME, I'LL TELL HIM I'VE DONE MY PART.
ANYWAY, IT'S A START.
THE KIDS ARE ALL LOAFERS. I'VE HAD THAT SIGN UP ALL MORNING. I'M GOING TO HIRE THE FIRST ONE THAT COMES.
THAT'S THE SPIRIT, DAD.
WOW! THE APEX LUNCH! THAT BIRD HATES ME LIKE POISON.
WELL, YOU SAID YOU'D TRY THE FIRST PLACE YOU SAW.
BOY WANTED
YOU?
GO AHEAD, DADDY. YOU SAID YOU'D TAKE THE FIRST ONE.
HE'S BIG AND STRONG. MAYBE HE'S WILLING.
OVER MY DEAD BODY, I LET THAT LOAFER WORK HERE!
ALL RIGHT! IF YOU WANT HIM, YOU CAN HAVE HIM.
RUBY, IT WAS SWEET OF YOU TO STICK UP FOR ME IN FRONT OF YOUR DAD!
SWEET, MY EYE! YOU HUSTLE THESE TO THE KITCHEN!
AND, WHEN YOU PARK THEM IN THE SINK YOU COME BACK FOR MORE!
King

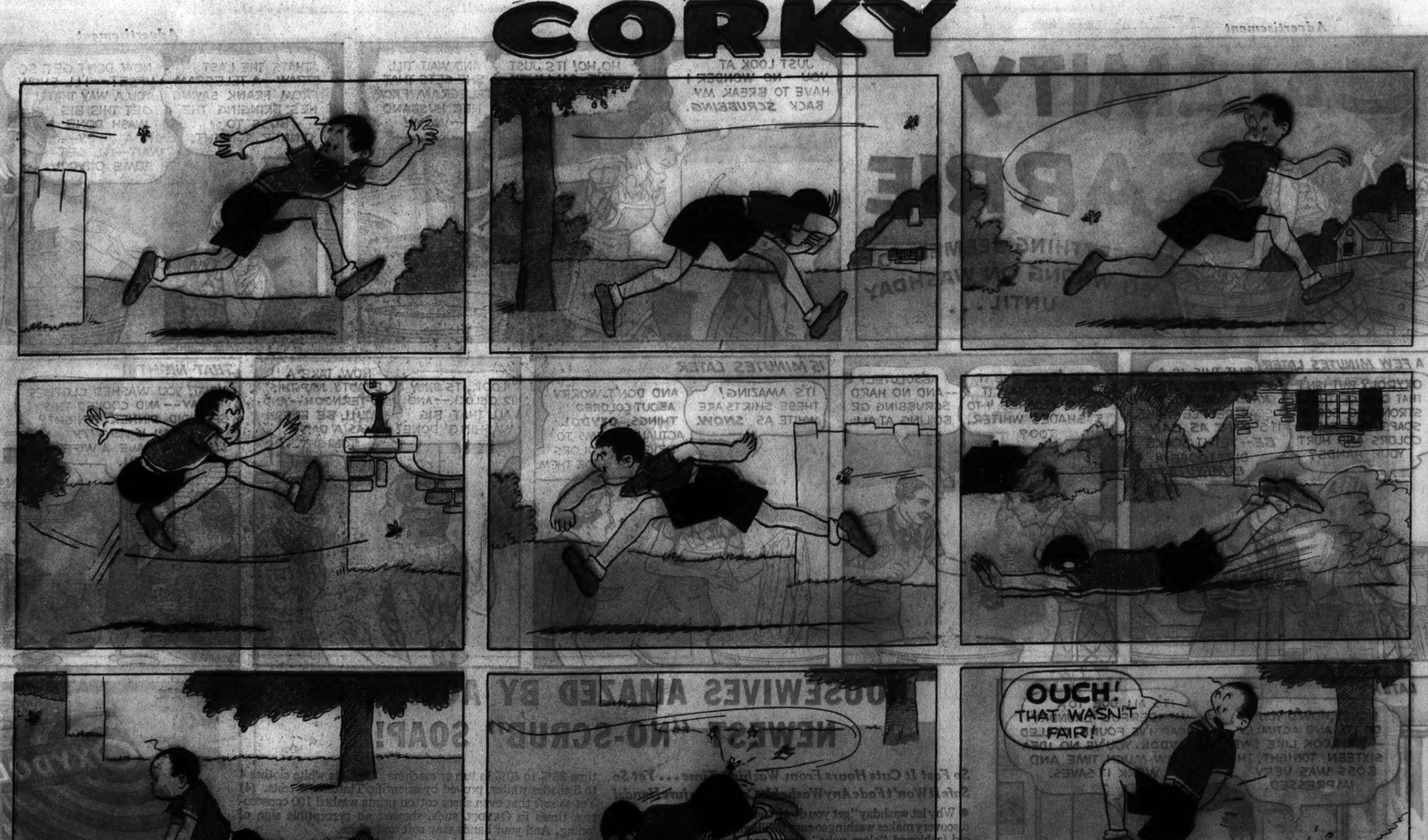
CORKY
OUCH! THAT WASN'T FAIR!
King

Tiny Tim

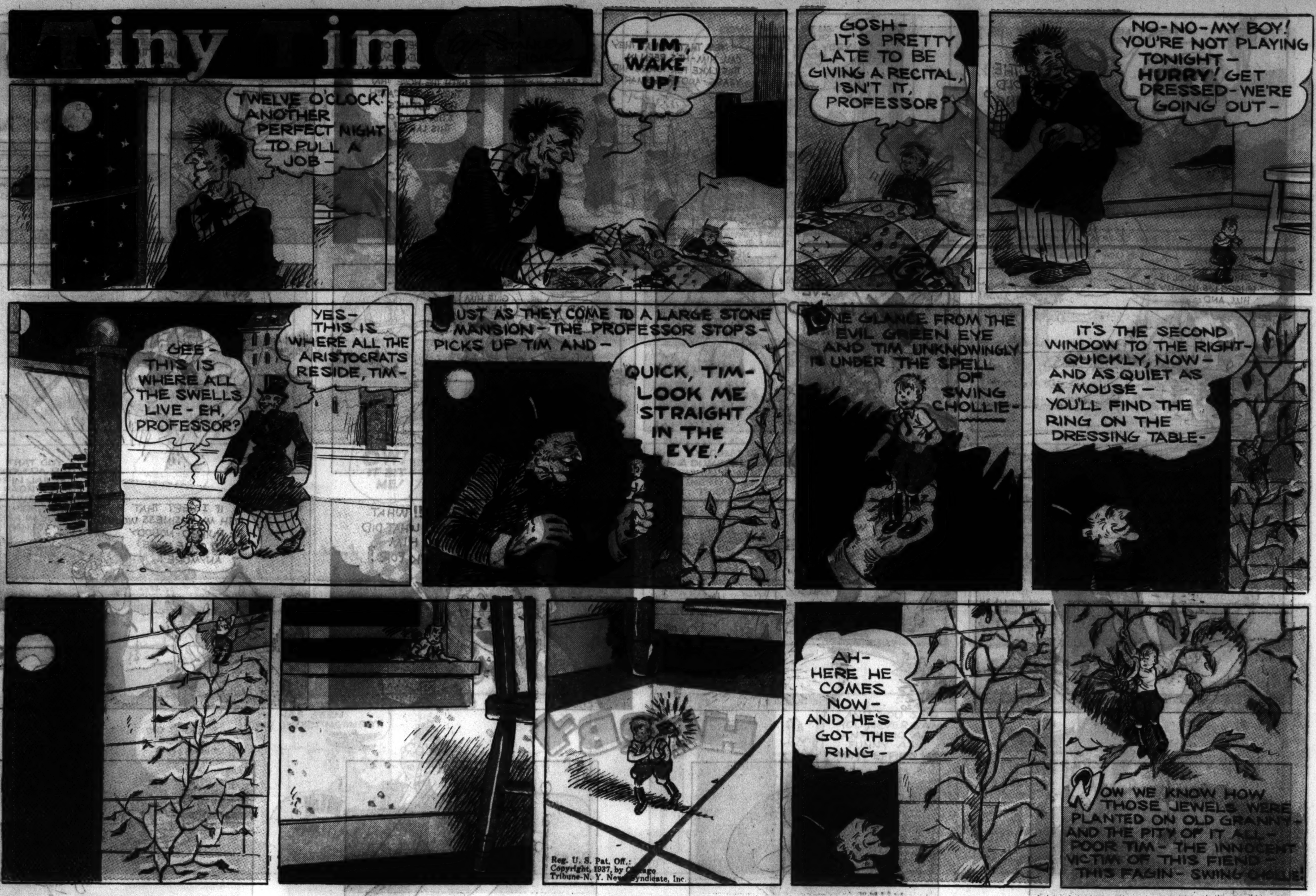

[ADVERTISEMENT] [ADVERTISEMENT] [ADVERTISEMENT]

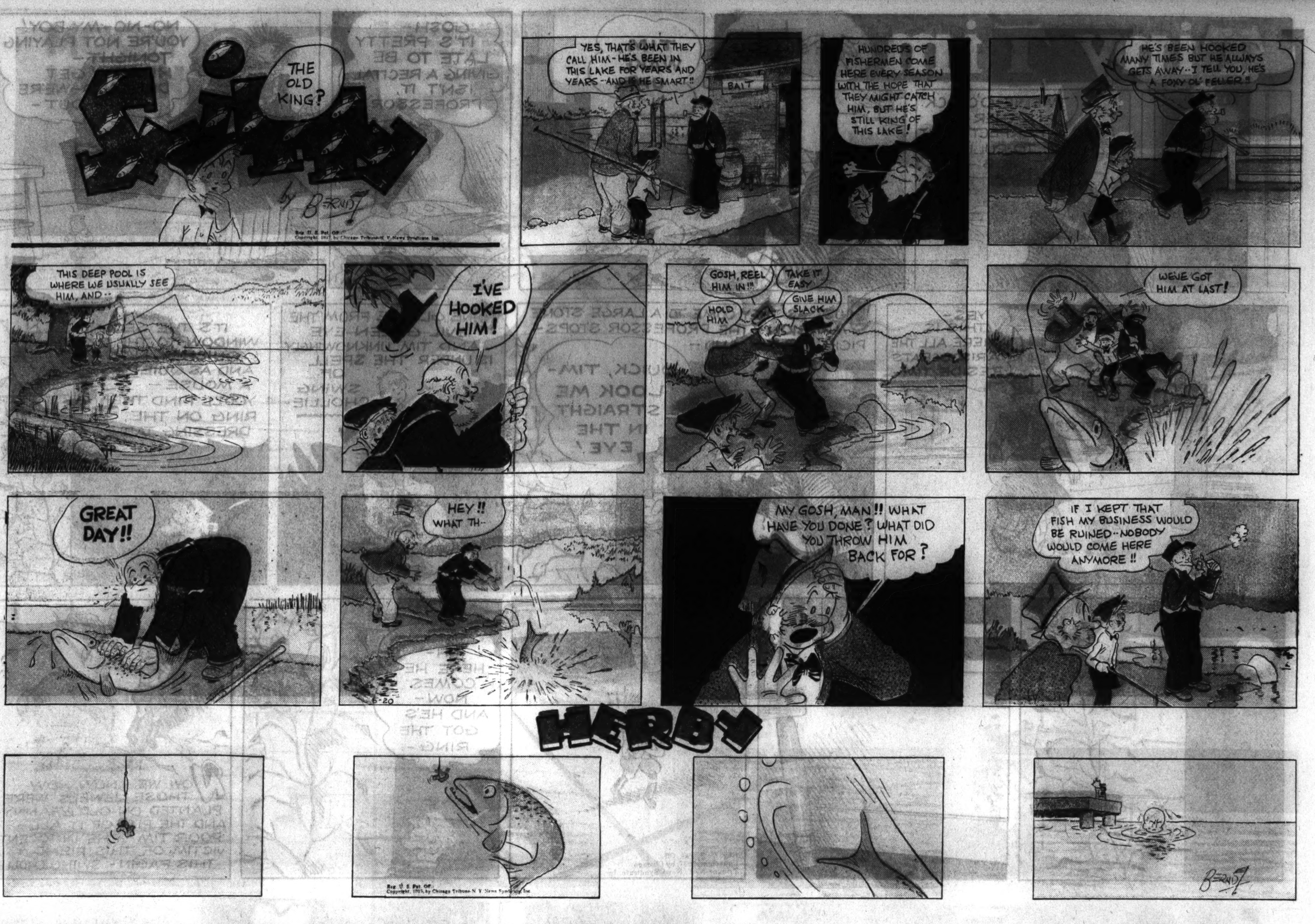

Smitty
THE OLD KING?
by Berndt
Reg. U. S. Pat. Off. Copyright, 1937, by Chicago Tribune-N. Y. News Syndicate Inc.
YES, THAT'S WHAT THEY CALL HIM - HE'S BEEN IN THIS LAKE FOR YEARS AND YEARS - AND IS HE SMART!!
BAIT
HUNDREDS OF FISHERMEN COME HERE EVERY SEASON WITH THE HOPE THAT THEY MIGHT CATCH HIM, BUT HE'S STILL KING OF THIS LAKE!
HE'S BEEN HOOKED MANY TIMES BUT HE ALWAYS GETS AWAY - I TELL YOU, HE'S A FOXY OL' FELLER!!
THIS DEEP POOL IS WHERE WE USUALLY SEE HIM, AND --
I'VE HOOKED HIM!
GOSH, REEL HIM IN!!
TAKE IT EASY
HOLD HIM
GIVE HIM SLACK
WE'VE GOT HIM AT LAST!
GREAT DAY!!
HEY!! WHAT TH-
MY GOSH, MAN!! WHAT HAVE YOU DONE? WHAT DID YOU THROW HIM BACK FOR?
IF I KEPT THAT FISH MY BUSINESS WOULD BE RUINED - NOBODY WOULD COME HERE ANYMORE!!
HERBY
Reg. U. S. Pat. Off. Copyright, 1937, by Chicago Tribune-N. Y. News Syndicate Inc.
Berndt

Advertisement
OL' JUDGE ROBBINS VISITS MOUNT VERNON
OH, DADDY - I'M SO THRILLED TO BE HERE AND ACTUALLY SEE MOUNT VERNON
YES, CHUBBINS - ALL MY LIFE I'VE WANTED TO VISIT THIS FAMOUS PLACE. YOU KNOW YOUR GREAT-GREAT GRANDFATHER FOUGHT IN THE CONTINENTAL LINE WITH WASHINGTON
Advertisement
WHAT CLASSIC BEAUTY THAT STAIRCASE HAS. IT'S THE ORIGINAL OF THE ONE IN THE TOWN HALL BACK HOME
LOOK, HERE'S GENERAL WASHINGTON'S OWN SWORD
THIS WAS THE GENERAL'S BEDROOM. IT SHOWS THE FINE, SIMPLE TASTE CHARACTERISTIC OF WASHINGTON
NOW I WANT TO SEE THE KITCHEN
GOODNESS, IT'S QUAINT - BUT IF THE WOMEN OF TODAY WERE SUDDENLY DEPRIVED OF THEIR MODERN CONVENIENCES AND HAD TO COOK IN AN OPEN FIRE-PLACE LIKE THAT - IT WOULDN'T BE EASY!
IT WOULD BE LIKE A PIPE-SMOKER HAVING TO GO BACK TO THE DAYS BEFORE PRINCE ALBERT
NOW THAT I'VE SEEN THIS PLACE, IT'S NOT HARD TO VISUALIZE WASHINGTON'S FAMILY LIVING HERE AND BEING 'AT HOME' TO HIS DISTINGUISHED GUESTS
GENERAL WASHINGTON DELIGHTED TO ENTERTAIN. WHILE SOME GUESTS ARRIVED BY BOAT AT THE RIVER LANDING, THE MAJORITY RODE UP ON HORSEBACK OR IN THE FAMILY CARRIAGE - THE LIMOUSINE OF THE DAY
THE BIG 2 OZ. RED TIN
PRINCE ALBERT
CRIMP CUT
LONG BURNING PIPE AND CIGARETTE TOBACCO
SO MILD!
ON THIS VERY LAWN - WASHINGTON'S FAVORITE FORE-GATHERING PLACE - THE FINEST TOBACCO GROWN ON HIS OWN ESTATE WAS SMOKED BY HIS GUESTS AND HIMSELF IN THE LONG CLAYS OF COLONIAL TIMES
I GUESS THEY APPRECIATED GOOD TOBACCO THEN AS MUCH AS MEN DO TODAY
YES, AND IT'S TOO BAD THEY DIDN'T HAVE THE 'CRIMP CUT' AND SPECIAL 'NO-BITE' PROCESS WHICH MAKE OUR PRINCE ALBERT SO COOL-SMOKING, MILD, AND MELLOW. P.A. GIVES THE PIPE-SMOKERS OF THIS GENERATION A LOT TO BE THANKFUL FOR
HERE'S THE MILD, TASTY, FULL-BODIED JOY SMOKE TO MELT AWAY YOUR TROUBLES AND CARES. PRINCE ALBERT IS MADE TO ORDER FOR REAL PIPE PLEASURE — AND GRAND 'MAKIN'S' CIGARETTES TOO!
THAT P.A. 'NO-BITE' PROCESS AND 'CRIMP CUT' PUT A NEW WORLD OF COMFORT IN PIPE-SMOKING
OUR OFFER
PRINCE ALBERT MONEY-BACK GUARANTEE
SMOKE 20 FRAGRANT PIPEFULS OF PRINCE ALBERT. IF YOU DONT FIND IT THE MELLOWEST, TASTIEST PIPE TOBACCO YOU EVER SMOKED, RETURN THE POCKET TIN WITH THE REST OF THE TOBACCO IN IT TO US AT ANY TIME WITHIN A MONTH FROM THIS DATE, AND WE WILL REFUND FULL PURCHASE PRICE, PLUS POSTAGE.
(SIGNED) R.J. REYNOLDS TOBACCO COMPANY, WINSTON-SALEM, NORTH CAROLINA.
50 PIPEFULS OF FRAGRANT TOBACCO IN EVERY 2 OZ. TIN OF PRINCE ALBERT
PRINCE ALBERT THE NATIONAL JOY SMOKE

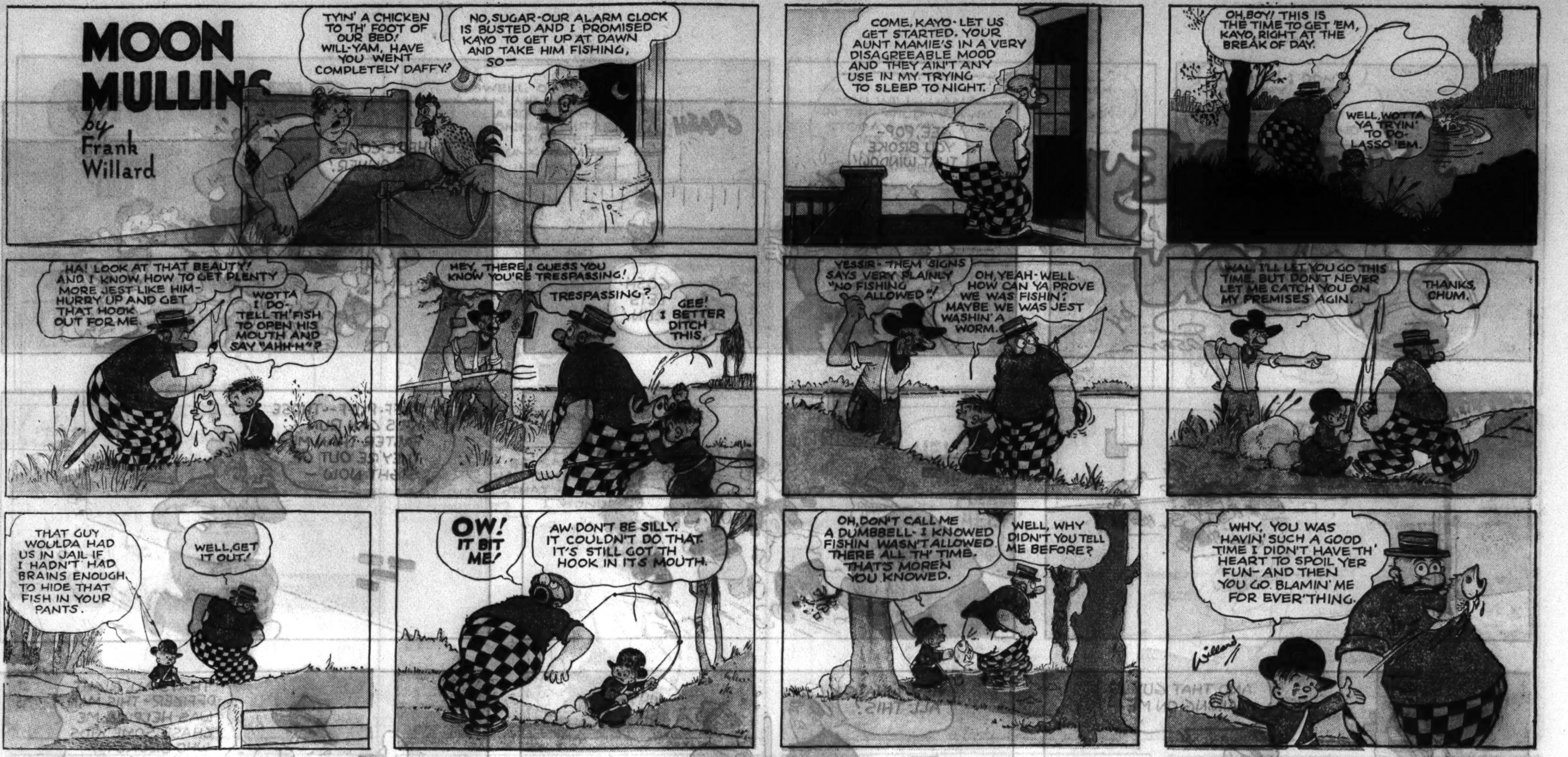
MOON MULLINS
by Frank Willard
TYIN' A CHICKEN TO TH' FOOT OF OUR BED! WILL-YAM, HAVE YOU WENT COMPLETELY DAFFY?
NO, SUGAR-OUR ALARM CLOCK IS BUSTED AND I PROMISED KAYO TO GET UP AT DAWN AND TAKE HIM FISHING, SO—
COME, KAYO-LET US GET STARTED. YOUR AUNT MAMIE'S IN A VERY DISAGREEABLE MOOD AND THEY AIN'T ANY USE IN MY TRYING TO SLEEP TO NIGHT.
OH, BOY! THIS IS THE TIME TO GET 'EM, KAYO, RIGHT AT THE BREAK OF DAY.
WELL, WOTTA YA TRYIN' TO DO, LASSO 'EM.
HA! LOOK AT THAT BEAUTY! AND I KNOW HOW TO GET PLENTY MORE JEST LIKE HIM-HURRY UP AND GET THAT HOOK OUT FOR ME.
WOTTA I DO-TELL TH' FISH TO OPEN HIS MOUTH AND SAY "AHH-H"?
HEY, THERE! I GUESS YOU KNOW YOU'RE TRESPASSING!
TRESPASSING?
GEE! I BETTER DITCH THIS.
YESSIR-THEM SIGNS SAYS VERY PLAINLY "NO FISHING ALLOWED".
OH, YEAH-WELL HOW CAN YA PROVE WE WAS FISHIN'; MAYBE WE WAS JEST WASHIN' A WORM.
WAL, I'LL LET YOU GO THIS TIME, BUT DON'T NEVER LET ME CATCH YOU ON MY PREMISES AGIN.
THANKS, CHUM.
THAT GUY WOULDA HAD US IN JAIL IF I HADN'T HAD BRAINS ENOUGH TO HIDE THAT FISH IN YOUR PANTS.
WELL, GET IT OUT!
OW! IT BIT ME!
AW, DON'T BE SILLY. IT COULDN'T DO THAT. IT'S STILL GOT TH HOOK IN ITS MOUTH.
OH, DON'T CALL ME A DUMBBELL-I KNOWED FISHIN WASN'T ALLOWED THERE ALL TH' TIME. THAT'S MOREN YOU KNOWED.
WELL, WHY DIDN'T YOU TELL ME BEFORE?
WHY, YOU WAS HAVIN' SUCH A GOOD TIME I DIDN'T HAVE TH' HEART TO SPOIL YER FUN-AND THEN YOU GO BLAMIN' ME FOR EVER'THING.

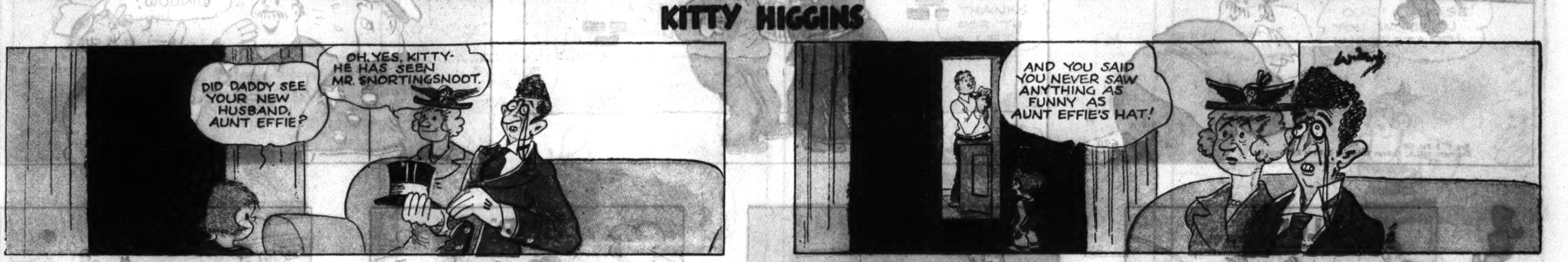
KITTY HIGGINS
DID DADDY SEE YOUR NEW HUSBAND, AUNT EFFIE?
OH, YES, KITTY-HE HAS SEEN MR. SNORTINGSNOOT.
AND YOU SAID YOU NEVER SAW ANYTHING AS FUNNY AS AUNT EFFIE'S HAT!

SMILIN' JACK
JACK, COUSIN DUCKY COO WANTS YUH TER RENT THET CABIN PLANE AN' FLY HIM TER NIAGRY FALLS ON A HONEYMOON!
IT'LL COST A LOT---
I GOT MONEY! I JES' SOLD A CROP OF GOOSE-BERRIES!
OKAY, LET'S GO!
AW, HOG-TROUGHS! HERE COMES MY MOTHER-IN-LAW!
MAMA'S GOIN' WITH YOU YOUNG'UNS ON YER HONEYMOON!
WELL--ER--HAIN'T YUH AFRAID TER FLY?
NO! THEY HAVE SECH GOOD PLANES AN' PILOTS THESE DAYS—
--BUT--ER--AW, SHUCKS!
JACK, WE JUS' CAN'T LET THET MOTHER-IN-LAW GO WITH THEM HONEYMOONERS!
RIGHT! NEWLY-WEDS SHOULD BE ALONE--I KNOW WHAT'LL STOP HER!
OH, HOW PITIFUL!! WHO IS THAT POOR MAN?
WHY THET'S OUR PILOT!
HE MAY BE YOURN BUT HE HAIN'T MINE!
ZACK MOSLEY
Reg. U. S. Pat. Off. Copyright, 1937, by Chicago Tribune-N. Y. News Syndicate, Inc.

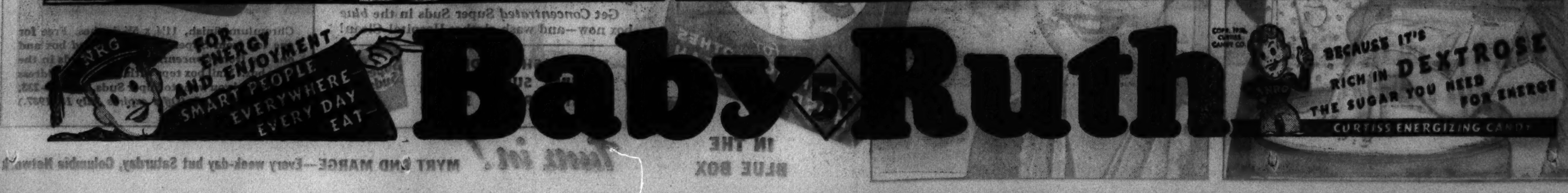
FOR ENERGY AND ENJOYMENT SMART PEOPLE EVERYWHERE EVERY DAY EAT—
Baby 5¢ Ruth
BECAUSE IT'S RICH IN DEXTROSE THE SUGAR YOU NEED FOR ENERGY
CURTISS ENERGIZING CANDY

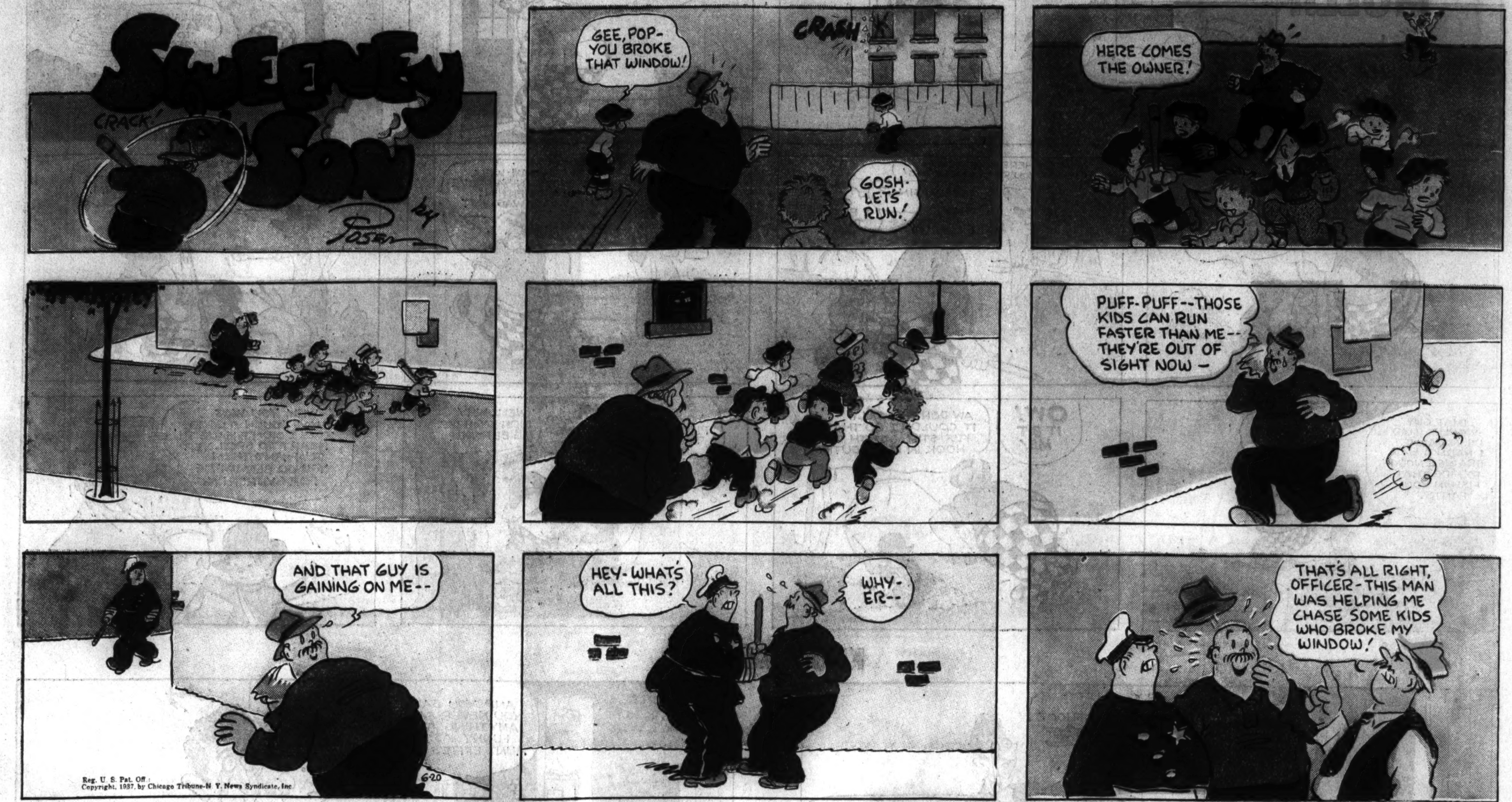

Advertisement

Advertisement

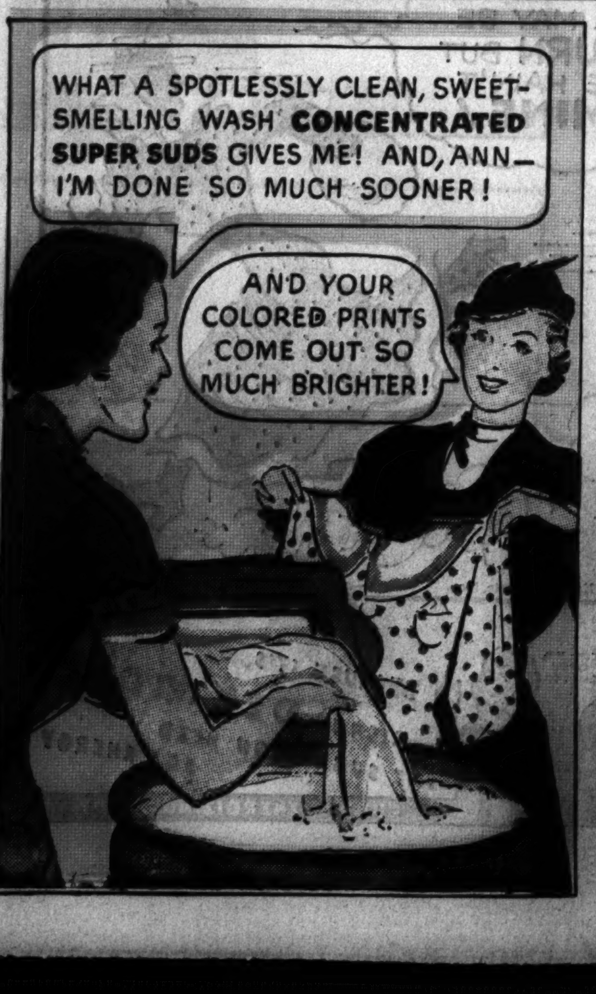

IN THE BLUE BOX

HOW CONCENTRATED SUPER SUDS IN THE BLUE BOX GETS CLOTHES HOSPITAL-CLEAN!

CONCENTRATED Super Suds gives you cleaner, brighter washes...: cuts time and work—and REMOVES DANGEROUS GERMS!

Here's how this new laundry soap gets clothes Hospital-Clean:

1. SOFTENS WATER INSTANTLY. Gives quick, rich, long-lasting suds even in hard water.

2. SOAKS OUT DIRT without scrubbing. These lively active suds soak out even stubborn grime and grease. Yet colors are brighter—hands stay lovely.

3. REMOVES GERMS that physicians warn are present in every family wash. This does not mean sterile but it does mean that most germs are *removed* or *killed* in washing.

Get *Concentrated* Super Suds in the *blue* box now—and wash clothes Hospital-Clean!

FOR WASHING DISHES —SUPER SUDS IN THE FAMILIAR RED BOX!

FREE! $1.00 Monogram Tray!

YOUR INITIAL MONOGRAMMED IN THE CENTER!

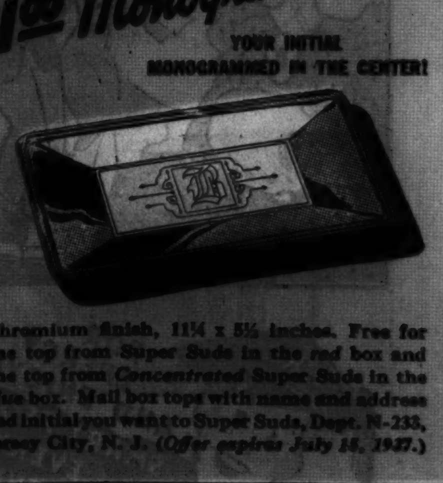

Chromium finish, 11¼ x 5½ inches. Free for one top from Super Suds in the *red* box and one top from *Concentrated* Super Suds in the *blue* box. Mail box tops with name and address and initial you want to Super Suds, Dept. N-233, Jersey City, N. J. (*Offer expires July 15, 1937.*)

Tune in! MYRT AND MARGE—Every week-day but Saturday, Columbia Network

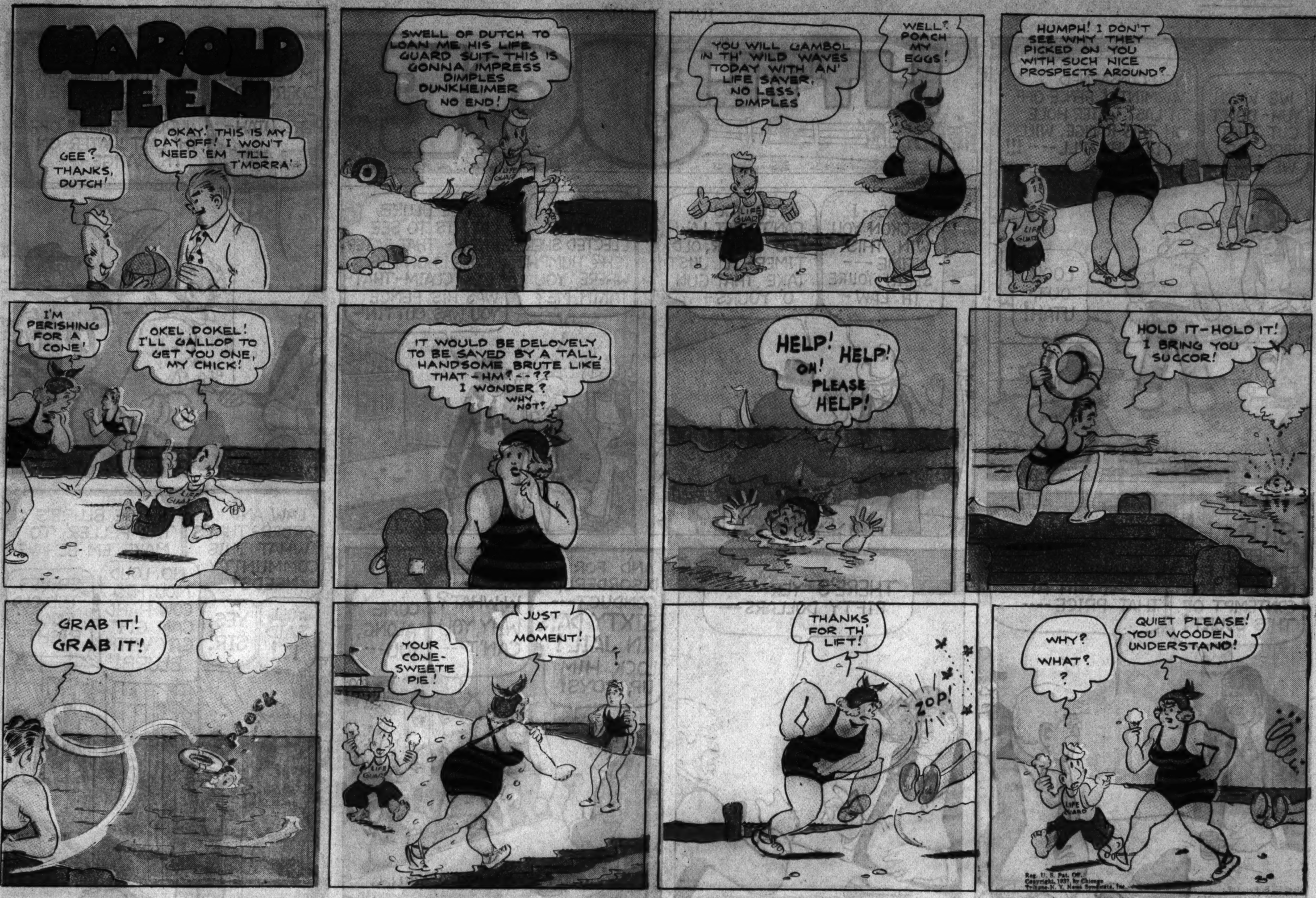
HAROLD TEEN
GEE? THANKS, DUTCH!
OKAY! THIS IS MY DAY OFF! I WON'T NEED 'EM TILL T'MORRA!
SWELL OF DUTCH TO LOAN ME HIS LIFE GUARD SUIT- THIS IS GONNA IMPRESS DIMPLES DUNKHEIMER NO END!
YOU WILL GAMBOL IN TH' WILD WAVES TODAY WITH AN' LIFE SAVER, NO LESS, DIMPLES
WELL? POACH MY EGGS!
HUMPH! I DON'T SEE WHY THEY PICKED ON YOU WITH SUCH NICE PROSPECTS AROUND?
I'M PERISHING FOR A CONE!
OKEL DOKEL! I'LL GALLOP TO GET YOU ONE, MY CHICK!
IT WOULD BE DELOVELY TO BE SAVED BY A TALL, HANDSOME BRUTE LIKE THAT - HM? --?? I WONDER?
WHY NOT?
HELP! HELP! OH! PLEASE HELP!
HOLD IT-HOLD IT! I BRING YOU SUCCOR!
GRAB IT! GRAB IT!
PLOCK
YOUR CONE- SWEETIE PIE!
JUST A MOMENT!
THANKS FOR TH' LIFT!
ZOP!
WHY? WHAT? ?
QUIET PLEASE! YOU WOODEN UNDERSTAND!
Reg. U. S. Pat. Off.
Copyright, 1937, by Chicago Tribune-N. Y. News Syndicate, Inc.

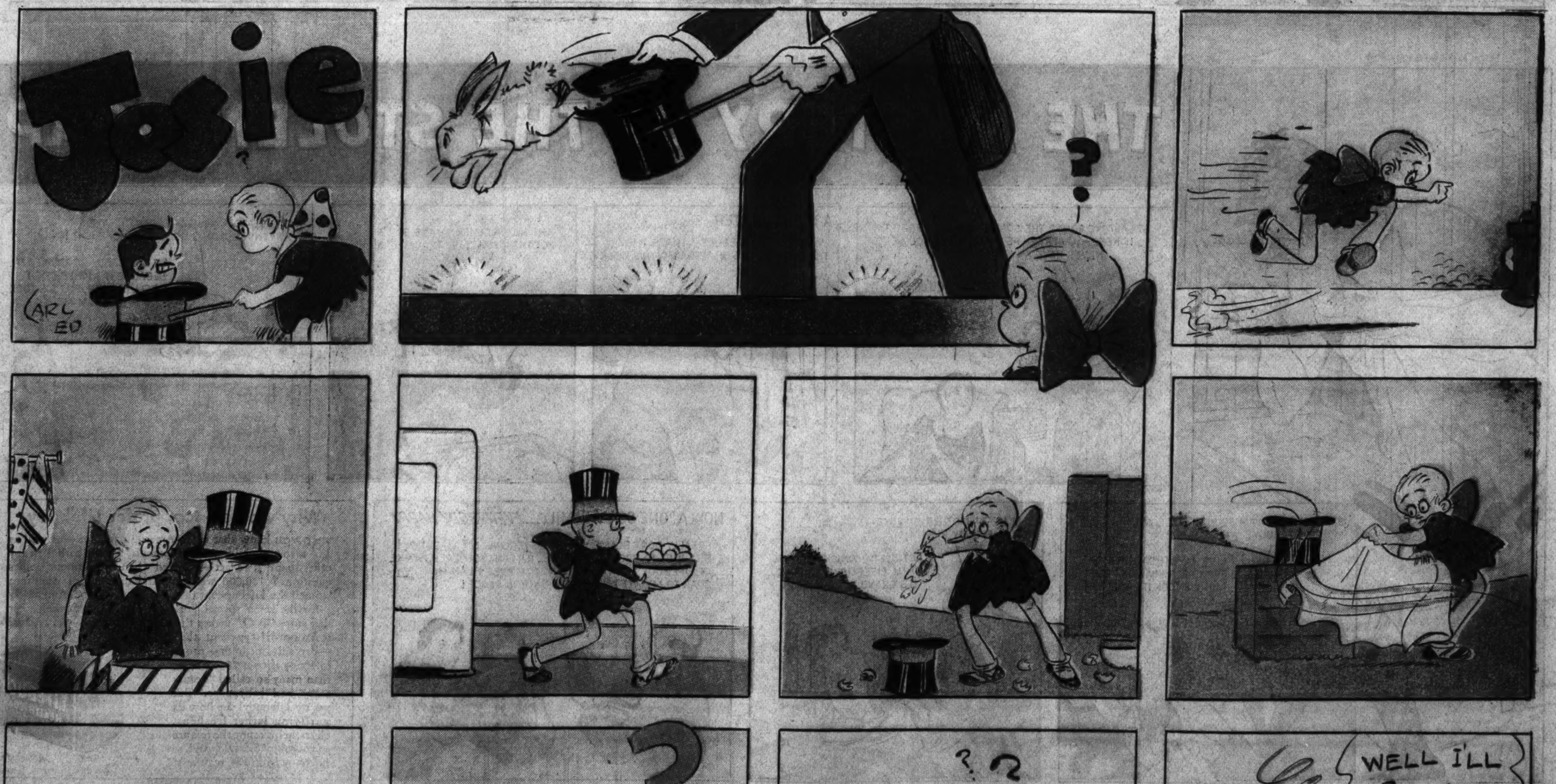
Josie
CARL ED
TAP! TAP!
WELL I'LL BE

[ADVERTISEMENT] [ADVERTISEMENT] [ADVERTISEMENT]

Why women, too, prefer Lifebuoy!

Do you know that more American women—as well as men and children—use Lifebuoy for the bath than any other soap? It's a fact—revealed when 8 leading magazines questioned 120,000 women. And millions of American women use Lifebuoy for their complexions, too. And wisely—for the same special purifying ingredient in the lather that stops "B.O." makes the soap's action *milder* . . . Actual tests on all types of skin—dry, oily, medium—prove Lifebuoy is over 20% milder than many so-called "beauty soaps" and "baby soaps." But *you* try Lifebuoy! *See* how its purifying lather freshens, clears, helps refine the texture of your skin! Start *today*—Use Lifebuoy faithfully, regularly!

LIFEBUOY HEALTH SOAP

Approved by Good Housekeeping Bureau

Recommended by makers of 33 famous washers

"Use the New 1937 Rinso," say the makers of 33 washing machines, "for safety and for whiter, brighter clothes." And that goes for tub washing, too! Try the New Rinso—*and see!* It gives richer, longer-lasting suds that soak clothes at least 5 shades whiter than ordinary soaps. And it gets colors bright and gay as new. Rinso's faster-acting suds loosen dirt in as little as 10 minutes—yet it's perfectly safe even for overnight soaking. Clothes last 2 or 3 times longer washed this safe "no-scrub" way. You'll like Rinso for dishes and all cleaning. Dishes, pots and pans come sparkling clean without a trace of greasy film on them. Rinso is easy as ever on hands; keeps them smooth, white and lovely. You'll find Rinso is a mighty economical soap to use; that's because a little goes a long, long way. Tested and approved by Good Housekeeping Institute. Get the BIG household package.

Rinso

THE BIGGEST-SELLING PACKAGE SOAP IN AMERICA

PART 5

Chicago Sunday Tribune
THE WORLD'S GREATEST NEWSPAPER

JUNE 20, 1937.

WANT ADS
INDEX ON NEXT PAGE
REAL ESTATE NEWS

IT'S A GOOD TIME TO BUY A USED CAR—

See Pages 12-13

JEWELRY, DIAMONDS, OLD GOLD, ETC.

CHICAGO SECURITY PAWNERS

LICENSED AND BONDED PAWNBROKERS
Sherman Hotel Bldg.
102 WEST RANDOLPH-ST.
[MAIN FLOOR]

EXPIRED DIAMOND FORFEITURES

WE GUARANTEE GREATEST VALUES OF ALL OR MONEY REFUNDED

WE WILL SUBMIT ANY ARTICLE FOR APPRAISAL BEFORE PURCHASE. CHOOSE YOUR OWN APPRAISER.

Ladies' Diamond Rings

2 CARAT LADY'S SOLITAIRE DIAMOND RING, absolutely perfect and flawless, American cut, fiery brilliant gem, unusually fine color, set in a beautiful platinum mounting, attractively trimmed with side diamonds. Price now $1,285

1.52 CARAT LADY'S SOLITAIRE DIAMOND RING, beautiful color, 100% perfect, finest American cut, exceptionally brilliant, set in a tailored all platinum mounting with 14 diamonds. Price now $850

1.45 CARAT LADY'S SOLITAIRE DIAMOND RING, absolutely perfect and flawless, marvelous luster and brilliancy, set in an elaborate all platinum mounting, with 18 diamonds. Price now $445

2.95 CARAT LADY'S SOLITAIRE DIAMOND RING, American cut, finest of brilliancy, exquisite color, set in a magnificent all platinum mounting, with 28 diamonds and 4 triangle sapphires. Price now $335

2.08 CARAT LADY'S SOLITAIRE DIAMOND RING, blue white, American cut, exceptional value, smartly styled all platinum prong mounting with 6 diamonds. Price now $235

2.50 CARAT DIAMONDS, LADY'S TWIN SET RING, 2 beautiful Wesselton gems, exceptionally brilliant, American cut, attractively mounted in platinum with 4 round and 2 marquise diamonds. Price now $295

1.75 CARAT LADY'S SOLITAIRE DIAMOND RING, very excellent color, exceptionally brilliant, 99% perfect, set in a lady's yellow gold tiffany mounting. Price now $195

1.52 CARAT LADY'S SOLITAIRE DIAMOND RING, exceptionally good quality, beautifully brilliant, attractively mounted in a modern platinum setting, trimmed with side diamonds. Price now $160

1.27 CARAT LADY'S SOLITAIRE DIAMOND RING, American cut, set in a handsome platinum mounting with 18 diamonds. Price now $125

1 CARAT LADY'S SOLITAIRE DIAMOND RING, blue white, American cut, finest of brilliancy, set in a smartly styled engagement ring with 16 diamonds. Price now $100

.75 CARAT LADY'S SOLITAIRE DIAMOND RING, blue white, unusually brilliant, set in a beautiful white gold ring of newest design, trimmed with side diamonds. Price now $75

.55 CARAT LADY'S SOLITAIRE DIAMOND RING, blue white gem, beautiful brilliancy and luster, set in a platinum engagement ring with 6 diamonds. Price now $55

.40 CARAT LADY'S SOLITAIRE DIAMOND RING, blue white, marvelous brilliancy, white or natural gold mountings of newest design, trimmed with side diamonds. rice now....$35

Men's Diamond Rings

4.48 CARAT MAN'S SOLITAIRE DIAMOND RING, Wesselton gem, finest American cut, most unusual brilliancy, set in a heavy all platinum Gipsy mounting with 2 large baguette diamonds. Price now $935

3.48 CARAT MAN'S SOLITAIRE DIAMOND RING, beautiful color, absolutely perfect and flawless, handsome heavy gold mounting. rice now....$475

1.75 CARAT MAN'S 32ND DEGREE MASONIC EMBLEM RING, absolutely perfect and flawless, set in a heavy yellow gold mounting with white eagle. Price now $225

1.69 CARAT MAN'S SOLITAIRE DIAMOND RING, unusual luster and brilliancy, set in a heavy natural gold mounting. Price now $150

1.18 CARAT MAN'S SOLITAIRE DIAMOND RING, blue white Wesselton, exceptionally brilliant, set in a smart yellow gold mounting with 4 side diamonds. Price now $135

1 CARAT MAN'S SOLITAIRE DIAMOND RING, blue white, exceptionally brilliant, set in a heavy modernistic mounting. Price now $98

MAN'S 3 STONE DIAMOND RING, weight approximately 2 CARATS, exceptionally high quality, set in a heavy hand engraved white gold mounting. Price now $175

Exceptionally Fine Gems

2.17 CARAT SUPERIOR QUALITY GEM, absolutely perfect and flawless, most unusual brilliancy, set in a handsome all platinum engagement ring with 12 diamonds. Price now $565

1.55 CARAT SUPERIOR QUALITY WESSELTON GEM, finest American cut, extremely brilliant, set in a gorgeous all platinum mounting with 16 diamonds. Price now....$325

1.20 CARAT SUPERIOR QUALITY BLUE WHITE WESSELTON GEM, fiery brilliant American cut quality, set in a stylish tailored platinum mounting with 10 round and 2 marquise diamonds. Price now $295

.98 CARAT SUPERIOR QUALITY WESSELTON GEM, absolutely 100% perfect and flawless, attractively mounted in a platinum engagement ring, double row channel set on the side with 14 diamonds. Price now $210

1.61 CARAT LOOSE SUPERIOR QUALITY BLUE WHITE CRYSTAL GEM, beautifully brilliant, finest American cut, perfect and flawless, most unusual value. Price now....$300

Fancy Cut Diamonds

1.78 CARAT LADY'S EMERALD CUT DIAMOND RING, absolutely 100% perfect and flawless, most unusual luster and brilliancy, very fine quality gem, all platinum mounting with 6 baguette diamonds. Price now....$845

2.70 CARAT LADY'S MARQUISE DIAMOND RING, beautiful gem, unusual luster and brilliancy, attractive long shape, set in a platinum engagement ring with 6 diamonds. Price now..$590

1.75 CARAT LADY'S EMERALD CUT DIAMOND, cut in a long narrow shape, beautifully brilliant, mounted in a platinum engagement ring, with 2 baguette and 4 round diamonds, unusual value. Price now....$250

1.24 CARAT LADY'S EMERALD CUT DIAMOND RING, blue white, very fine make, set in a tailored all platinum mounting with 14 diamonds. Price now $165

Diamond Wedding Rings

ALL SIZES, BRAND NEW.

DIAMOND WEDDING RINGS, marquise or baguette diamonds, all platinum complete circle edge to edge. Price now....$85

BAGUETTE AND ROUND COMBINATION DIAMOND WEDDING RINGS, all platinum, complete circle channel set. Price now....$75

DIAMOND WEDDING RINGS, all platinum, exceptionally wide, complete circle, channel set extra large diamonds about 5 points each. Price now....$65

DIAMOND WEDDING RINGS, All platinum. Circle channel set, large brilliant blue white diamonds....$20 to $30. Extra large diamonds ....$35 to $40

DIAMOND WEDDING RINGS. Set with 7 exceptionally large diamonds. Approximately 5 points each. Platinum $20. White or yellow gold $15

DIAMOND WEDDING RINGS. All platinum. Channel set. 10 large blue white diamonds. Priced now ....$10. Yellow or white gold $8.50

OUT-OF-TOWN CUSTOMERS: WE SHIP

ANY ARTICLE TO YOUR BANK OR EXPRESS AGENT FOR INSPECTION AND APPRAISAL AT ABSOLUTELY NO COST OR OBLIGATION TO YOU.

CHICAGO SECURITY PAWNERS
SHERMAN HOTEL BLDG.
102 WEST RANDOLPH-ST.

JEWELRY, DIAMONDS, OLD GOLD, ETC.

CHICAGO SECURITY PAWNERS

LICENSED AND BONDED PAWNBROKERS
Sherman Hotel Bldg.
102 WEST RANDOLPH-ST.
[MAIN FLOOR.]

OUT-OF-PAWN DIAMOND BARGAINS

WE GUARANTEE GREATEST VALUES OF ALL OR MONEY REFUNDED

WE WILL SUBMIT ANY ARTICLE FOR APPRAISAL BEFORE PURCHASE. CHOOSE YOUR OWN APPRAISER.

Misc. Extra Specials

BROOCH CLIPS COMBINATION, all platinum, hand made, magnificently styled in a gorgeous new design, set with 184 finest quality selected and matched full cut perfect blue white diamonds, 4 large marquise diamonds, 6 baguette diamonds, 4 large square cut diamonds, total weight 18.50 CARATS, 6 genuine carved pigeon blood rubies, worn as brooch or clips. Price now $1,085

DIAMOND DINNER RING, most unusually designed in all platinum, solidly paved with 50 large fine quality blue white diamonds, 2 extra large blue white diamonds, weighing approximately 3 CARATS, total weight about 4.50 CARATS. Price now....$350

LADY'S GENUINE GOLDEN TOPAZ RING, most exquisite gem, weight approximately 50 CARAT, heavy antique gold ring surrounded by 24 blue white brilliant diamonds approximately 2.50 carats. Price now......$195

DIAMOND EARRINGS, 2 beautiful blue white Wesselton gems, weight approximately .75 point carat, attractively set in platinum prong ear screws. Price now....$65

LADY'S 3 STONE DIAMOND RING, 3 beautiful Wesselton diamonds, weight approximately 1 CARAT, of exquisite brilliancy, attractively set in smartly designed mounting. Price now......$75

ANTIQUE DIAMOND BROOCH, set with 41 diamonds in attractive sunburst effect, approximately 3 CARATS. Price now....$85

LADY'S STAR SAPPHIRE RING, about 28 CARAT, very fine quality, perfect 6 point star, set in a hand-made, all platinum mounting with 24 diamonds. Price now $235

MAN'S STAR SAPPHIRE RING, about 8 CARAT, beautiful blue color, perfect 6 point star, smartly styled white gold mounting. Price now........$250

LADY'S GENUINE EMERALD RING, beautiful grass green emerald, cabachon cut, about 6 CARAT, set in a magnificently styled all platinum mounting, with 10 round and 2 marquise diamonds. Price now........$135

Bracelets and Brooches

DIAMOND FLEXIBLE BRACELET, all platinum, very elaborately created in a beautiful design, set with 113 extra large blue white diamonds, all of finest brilliant quality, extra large diamond in center, total weight approx. 10.50 CARATS, 20 blue sapphires, unusually attractive. Price now....$685

DIAMOND FLEXIBLE BRACELET, all platinum, exquisitely designed in a triple row effect, set with 81 diamonds, all blue white perfect and full cut, total weight approximately 9.50 CARATS, 36 genuine emeralds, must be seen to be appreciated. Price now.$470

DIAMOND BAR PIN, set with 55 diamonds, all of finest blue white Wesselton quality, full cut, perfect gems, attractively designed, set in an all platinum mounting, hand made in a most beautiful design, total weight approx. 8 CARATS. Price now......$450

DIAMOND BROOCH PIN, all platinum, smartly designed, very attractive, set with 49 large diamonds, all of selected and matched blue white brilliant quality, total weight about 4 CARATS. Price now........$135

Men's Watches

MAN'S PATEK PHILLIPPE POCKET WATCH, all platinum, thin model, unusually attractive, set with 16 large full cut diamonds, approximately 2 CARATS, 16 square cut rubies, in numerals, guaranteed, highest grade BRAND NEW fully jeweled and adjusted Patek Philippe movement. Price now....$235.00

MAN'S AGASSIZ POCKET WATCH, all platinum, very thin model, set with 32 diamonds in numerals and in hands, 8 baguette diamonds, guaranteed genuine 21 jewel Agassiz fully jeweled and adjusted movement, BRAND NEW. Price now..........$175

MAN'S LONGINES WRIST WATCH, all platinum, thin curved model, set with 28 large diamonds in dial and in numerals, 8 baguette diamonds, 30 French cut rubies, fully guaranteed 17 jewel movement, BRAND NEW. Price now....$185

MAN'S ALL PLATINUM WRIST WATCH, long thin curved model, genuine Paul Ditisheim la chaux de fonde movement, fuly jeweled and adjusted, 26 diamonds set in numerals, 8 long baguette diamonds, guaranteed BRAND NEW, fully jeweled and adjusted. Price now $150

Diamond Wrist Watches

LADY'S ELGIN DIAMOND WRIST WATCH, all platinum, beautifully created in a long narrow baguette design, 60 finest quality diamonds, 6 large baguette diamonds, guaranteed smallest 17 jewel Elgin movement. BRAND NEW. Price now....$175

LADY'S DIAMOND WRIST WATCH, all platinum, attractive baguette, with attached platinum bracelet, set with 79 large diamonds of finest quality, 21 marquise diamonds, guaranteed highest grade 17 jewel Geneva movement. BRAND NEW. Price now....$160

LADY'S DIAMOND WRIST WATCH, all platinum, distinctively designed, square model, set with 56 large finest quality brilliant blue white diamonds, 6 baguette diamonds, 26 diamonds in attractive end extensions, guaranteed highest grade Geneva movement. BRAND NEW $135

LADY'S DIAMOND WRIST WATCH, all platinum, small square model, with attached platinum bracelet, set with 46 diamonds, 36 diamonds in bracelet, guaranteed highest grade 17 jewel Geneva movement. BRAND NEW. Price now....$110

LADY'S DIAMOND WRIST WATCH, all platinum, exquisitely styled with 28 finest quality diamonds, extra large size 4 blue sapphires, guaranteed highest quality 15 jewel Geneva movement. BRAND NEW. Price now $75

LADY'S DIAMOND ELGIN WRIST WATCH, all platinum dainty baguette set with 20 large brilliant blue white diamonds, guaranteed 17 jewel Elgin movement, timed at factory. BRAND NEW. Price now $57.50

LADY'S DIAMOND WRIST WATCHES, latest style baguette or round, 14 karat solid white gold, guaranteed 17 jewel Geneva movement. BRAND NEW. Price now $25.00

Diamond Dinner Rings

DIAMOND DINNER RING, all platinum, gorgeously created with large marquise diamond in center, approximately one carat, 34 diamonds, 4 genuine emeralds; total weight of diamonds approximately 2.50 CARATS. Price now....$195

DIAMOND DINNER RING, all platinum, designed in a beautiful dome effect, cabachon cut blue sapphire in center, 36 beautiful brilliant diamonds, approx. 2.50 CARATS. Price now....$145

DIAMOND DINNER RING, gorgeously created in a beautiful style with 11 large diamonds, approximately 1 CARAT, 2 triangle sapphires, exceptional value. Price now....$35

OUT-OF-TOWN CUSTOMERS: WE SHIP

ANY ARTICLE TO YOUR BANK OR EXPRESS AGENT FOR INSPECTION AND APPRAISAL AT ABSOLUTELY NO COST OR OBLIGATION TO YOU.

CHICAGO SECURITY PAWNERS
SHERMAN HOTEL BLDG.
102 WEST RANDOLPH-ST.

JEWELRY, DIAMONDS, OLD GOLD, ETC.

OUT OF HIGH RENT LOOP DISTRICT. WE CANNOT BE UNDERSOLD.

LEVINSON'S LOAN BANK 739N.Clark-st.

IN BUSINESS SINCE 1888.
Bonded and Licensed Pawn Brokers.
Member of Chicago Assn. of Commerce.

Out of Pawn Bargains
DIAMONDS
BRAND NEW
Jewelers' Expired Loans
Far Below Market Cost.

EVERY ITEM IN OUR STOCK MARKED IN PLAIN FIGURES. ONE PRICE TO ALL.

WE WILL SUBMIT ANY ARTICLE FOR APPRAISAL BEFORE PURCHASE. YOU SELECT THE APPRAISER.

Diamond Rings

ALL OF OUR WEIGHTS QUOTED ON CENTER DIAMOND ONLY AND ARE GUARANTEED TO BE ACCURATE.

EXPIRED LOAN NO. 10865.
4.29 CT. DIAMOND, BLUE PREMIER GEM, ABSOLUTELY PERFECT AND FLAWLESS. Fine American Cut, Gorgeously Set in Lady's Exquisite All Platinum Ring of newest design, with 2 large Half Moon, 2 Baguette, and 32 round diamonds. AN UNUSUAL INVESTMENT VALUE $1,975

EXPIRED LOAN NO. 10782.
3.56 CT. DIAMOND, BLUE WHITE, AMERICAN CUT, ABSOLUTELY PERFECT AND FLAWLESS. Lustrous Gem, effectively set in lady's all platinum prong mounting with 6 diamonds $875

EXPIRED LOAN NO. 10330.
2.72 CT. DIAMOND, BLUE WHITE, FINE AMERICAN CUT, attractively set in a man's heavy yellow gold gypsy mounting with 6 round diamonds $450

EXPIRED LOAN NO. 10841.
2.48 CT. DIAMOND, BLUE WHITE, WESSELTON, PERFECT AND FLAWLESS. Exceptionally Brilliant. Beautifully Set in lady's All Platinum tailored ring with 6 round diamonds $410

EXPIRED LOAN NO. 10413.
2.21 CT. DIAMOND, FINE COLOR, 99% Flawless, American Cut, artistically set in lady's all platinum engagement ring with 2 baguette and 2 round diamonds $325

EXPIRED LOAN NO. 10844.
1.89 CT. DIAMOND, FINE COLOR, ABSOLUTELY PERFECT AND FLAWLESS, UNUSUALLY BRILLIANT, set in lady's newest design all platinum 4 prong ring with 8 round and 2 baguette diamonds $225

EXPIRED LOAN NO. 10818.
1.55 CT. DIAMOND, BLUE WHITE WESSELTON, AMERICAN CUT, set in lady's smartly styled all platinum tailored ring, with 6 round diamonds $180

EXPIRED LOAN NO. 10689.
1.30 CT. DIAMOND, BLUE WHITE WESSELTON, FINE AMERICAN CUT, attractively set in a man's handsome modern yellow gold ring....$135

EXPIRED LOAN NO. 10813.
1.02 CT. DIAMOND, BLUE STEEL GEM, 99% Flawless, Unusually Brilliant, set in lady's yellow gold Tiffany Prong Ring $100

EXPIRED LOAN NO. 10770.
.78 CT. DIAMOND, BLUE WHITE WESSELTON, AMERICAN CUT, effectively set in man's yellow Gold Tooth Prong Mounting $75

EXPIRED LOAN NO. 9718.
.50 CT. DIAMOND, BLUE WHITE WESSELTON FINE AMERICAN CUT, Brilliant, set in lady's all platinum engagement ring with 2 marquise diamonds $50

EXPIRED LOAN NO. 10761.
.36 CT. DIAMOND, BLUE WHITE WESSELTON, AMERICAN CUT, 99% Flawless, individually styled in lady's white gold square top ring with 2 round diamonds $30

Fancy Cut Diamonds

EXPIRED LOAN NO. 9626.
1.25 CT. DIAMOND, EMERALD CUT, BLUE WHITE, PERFECT, Exquisite Shape and Brilliancy in lady's platinum ring with 6 rolled baguette and 4 round diamonds $295

EXPIRED LOAN NO. 10619.
2.07 CT. DIAMOND, MARQUISE, BLUE WHITE, PERFECT AND FLAWLESS, Long Narrow Shape, distinctively set in lady's all platinum newest design ring with 4 baguette and 4 round diamonds $550

EXPIRED LOAN NO. 10631.
2.93 CT. DIAMOND, EMERALD CUT, ABSOLUTELY PERFECT AND FLAWLESS, VERY FINE COLOR, exceptionally brilliant, in lady's all platinum tailored ring, with 2 large baguette diamonds $625

3.91 CT. DIAMOND, EMERALD CUT, BLUE PREMIER GEM, PERFECT AND FLAWLESS, beautifully fashioned in lady's all platinum mounting with 8 rolled baguette diamonds $1,350

Diamond Dinner Rings

DIAMOND DINNER RING, ALL PLATINUM, Attractively designed with 14 diamonds, All Blue White Perfectly Matched, 2 extra large diamonds in center. A Rare Buy $45

DIAMOND DINNER RING, ALL PLATINUM, Individually Styled, with 55 Blue White Brilliant perfectly matched diamonds, Extra Large diamond in center about ½ Ct. Unusually Attractive Circle Design $180

DIAMOND DINNER RING, ALL PLATINUM, original creation, set with 39 diamonds, 6 rolled baguette diamonds, 3 extra large square cut diamonds in center, 12 genuine oriental rubies. ALL DIAMONDS BLUE WHITE PERFECT AND MATCHED. Striking and Attractive $265

Diamond Wrist Watches

LADY'S DIAMOND HAMILTON WRIST WATCH, with attached flexible band, new square model. All Platinum, with 143 diamonds, 8 marquise, 6 baguette and 2 half moon diamonds. ALL BLUE WHITE PERFECTLY MATCHED. 122 diamonds in double row channel set band with 8 marquise and 6 baguette diamonds. 17 jewel guaranteed Hamilton Movement. BRAND NEW $425

LADY'S DIAMOND WRIST WATCH, ALL PLATINUM, Beautiful Round Model, attractively set with 56 diamonds, 2 baguette diamonds, 28 diamonds set in flexible link end extensions [half way around the wrist]. All Blue White Finest Quality Diamonds. 17 Jewel Finest Grade Geneva Movement. BRAND NEW GUARANTEED. $105

LADY'S DIAMOND BAGUETTE WRIST WATCH, ALL PLATINUM, newest design, set with 46 diamonds, 2 baguette diamonds, all Blue White, Brilliant, and Perfectly Matched. 17 Jewel Finest Grade Geneva Movement. BRAND NEW GUARANTEED $85

LADY'S DIAMOND BAGUETTE WRIST WATCH, ALL PLATINUM, Latest Attractive Model, with 34 large Blue White Perfect Matched Diamonds, 2 Marquise diamonds, 17 Jewel Guaranteed Geneva Movement. BRAND NEW $50

Diamond Wedding Rings

Flexible and Fancy Combination of Every Conceivable Description. BRAND NEW—ALL FINGER SIZES.

DIAMOND WEDDING RINGS, ALL PLATINUM channel set with 10 large blue white perfectly matched diamonds $9

DIAMOND WEDDING RINGS, All platinum, channel set with 58 brilliant blue white matched diamonds, all around $27

DIAMOND WEDDING RINGS, All platinum, channel set with 28 large blue white brilliant selected diamonds all around $40

OUT-OF-TOWN CUSTOMERS

ATTENTION! We will ship any article to your bank or the Railway Express Agency, Inc., for your inspection and approval at no cost or obligation to you ANYWHERE!

LEVINSON'S LOAN BANK
739N.Clark-st.
Known from Coast to Coast.

JEWELRY, DIAMONDS, OLD GOLD, ETC.

FIDELITY LOAN BANK

9 SOUTH CLARK-ST.

LICENSED, BONDED PAWNBROKERS. ESTABLISHED 1893.

Liquidating Out of Pawn Diamonds Far Below Original Cost

WE WILL SUBMIT ANY ARTICLE FOR APPRAISAL BEFORE PURCHASE. YOU SELECT THE APPRAISER.

Diamond Solitaires

MAN'S DIAMOND SOLITAIRE. Weight 4.55 carats. Finest American cut, fine color, fiery brilliance, massive yellow gold, Gypsy style ring of attractive design. Sale price to liquidate loan $875.00

LADY'S DIAMOND SOLITAIRE. Weight 4.15 carats. Fine American cut. Unusually brilliant. Elaborate all platinum ring with 36 diamonds. Sale price to liquidate loan........$695.00

LADY'S DIAMOND SOLITAIRE. Weight 2.10 carats. Finest American cut [perfect], beautiful brilliance, gorgeous all platinum ring of the newest design with 10 diamonds. Sale price to liquidate loan $325.00

LADY'S DIAMOND SOLITAIRE. Weight 1.90 carats. Finest American cut [perfect]. Unusually brilliant, beautifully mounted in all platinum ring with 6 diamonds. Sale price to liquidate loan $275.00

LADY'S DIAMOND SOLITAIRE. Weight 1.50 carats. Finest American cut, fine color, beautifully mounted in an all platinum ring with 4 diamonds $185.00

MAN'S DIAMOND SOLITAIRE. Weight 1.45 carats. Finest American cut, blue white, beautiful brilliance, set in the newest combination white and natural yellow gold ring with 4 dias. Sale price to liquidate loan.....$170.00

LADY'S DIAMOND SOLITAIRE. Weight 1.25 carats. Fine American cut, finest of brilliance. Beautifully mounted in an all platinum ring with 16 diamonds. Sale price to liquidate loan $135.00

MAN'S DIAMOND SOLITAIRE. Weight .95 carat. Fine American cut, blue white color. Attractively mounted in a massive yellow gold ring. Sale price to liquidate loan....$90.00

LADY'S DIAMOND SOLITAIRE. Weight .70 carat. Fine American cut, blue white. Attractively mounted in newest design ring with 6 diamonds. Sale price to liquidate loan $75.00

LADY'S DIAMOND SOLITAIRE. Weight .50 carat, blue white and brilliant. Beautifully mounted in most modern design ring with 6 side diamonds. Sale price to liquidate loan....$50.00

LADY'S DIAMOND SOLITAIRE. Weight .35 carat. Fine cut blue white and brilliant. Set in white gold ring of the newest design with 6 side diamonds. Sale price to liquidate loan.$35.00

Bracelets, Brooches

DIAMOND BRACELET. All platinum [flexible] 1¼ in. wide. A most gorgeous creation with 333 extra large finest quality diamonds, including 54 baguette and 3 marquise diamonds approx. total weight of diamonds 28 carats. Bracelet....$2,250

DIAMOND BRACELET. Elaborately designed in all platinum with 219 large fine blue white diamonds, including 48 baguette and 3 marquise diamonds. Sale price to liquidate loan $1,050.00

DIAMOND BROOCH CLIPS COMBINATION. Gorgeously styled in all platinum with 116 fine blue white diamonds, including 28 baguette and 4 marquise diamonds. Separates into a pair of clips. Price to liquidate loan $425.00

Diamond Wrist Watches

LADY'S [ELGIN] DIAMOND BAGUETTE STYLE WRIST WATCH. All platinum, beautifully designed with 80 fine matched diamonds, including 8 emerald cut diamonds and 2 baguette shaped diamonds. Fully guaranteed 17 jewel [Elgin] movement. Brand new $155.00

LADY'S DIAMOND WRIST WATCH. Gorgeously styled in all platinum, newest round model with 60 large round diamonds and 4 extra large baguette diamonds. Fully guaranteed 17 jewel highest grade [Geneva] movement. Brand new........$105.00

Diamond Wedding Rings

DIAMOND WEDDING RINGS. All platinum, channel set edge to edge, complete circle with 24 unusually large full cut blue white diamonds weighing approx. 2 carats. All finger sizes. Brand new $125.00

DIAMOND WEDDING RINGS. All platinum, channel set edge to edge, complete circle with 30 large blue white perfectly matched diamonds. All finger sizes. Brand new....$45.00

DIAMOND WEDDING RINGS. All platinum, channel set with 10 extra large perfectly matched blue white diamonds. All finger sizes. Brand new.$11.50

Diamond Dinner Rings

DIAMOND DINNER RING. All platinum, attractive unique design, large fancy color diamond [perfect], about 1 carat in center with 26 small diamonds set around. Sale price to liquidate loan $175.00

DIAMOND DINNER RING. Beautifully designed in all platinum with 22 diamonds and centered with large marquise diamond aboue 1 carat. All diamonds are of the finest blue white quality. Sale price to liquidate loan $150.00

Miscellaneous

LADY'S MARQUISE DIAMOND RING. Weight 1.75 carats, finest cut beautiful brilliance, exquisite all platinum ring with 2 baguette diamonds. Sale price to liquidate loan..........$275.00

MAN'S 3 STONE DIAMOND RING. Set with 3 large fiery diamonds weighing approx. 3.50 carats. Attractive natural gold Gypsy style ring. Sale price to liquidate loan....$250.00

MAN'S DIAMOND POCKET WATCH. Very attractive in all platinum. An extremely thin model with 72 large fine blue white diamonds set completely around bezel. High grade, fully guaranteed 17 jewel Swiss movement. Brand new $195.00

MAN'S [PATEK PHILIPPE] STRAP WATCH. All platinum with flexible ends in the new attractive model. Fully guaranteed 18 jewel [Patek-Philippe], world's finest movement. Sale price to liquidate loan......$165.00

DIAMOND EARSCREWS. 2 very fine blue white diamonds [very brilliant]. Approximate weight 1.60 carats. Set in yellow gold Tiffany earscrews. Sale price to liquidate loan....$150.00

LADY'S 3 STONE DIAMOND. 3 fine blue white very brilliant diamonds, weighing about 1 carat, set in attractive 18 karat white gold ring. Sale price to liquidate loan............$75.00

IF YOU LIVE OUT OF TOWN

You may inspect any of the above articles without cost or obligation. Just drop us a line and tell what item you would particularly like to see. It will be sent to your Bank or Railway Express agency for your inspection. If the purchase is not made you do not have to pay one penny.

WRITE TODAY.

Money Loaned

Quickly, Confidentially on Diamonds, Watches, Jewelry and Silverware. Lowest Rates of Interest. Highest Valuations.

FIDELITY LOAN BANK
9 SOUTH CLARK-street
LICENSED, BONDED PAWNBROKERS. ESTABLISHED 1893.

JEWELRY, DIAMONDS, OLD GOLD, ETC.

THE U. S. LOAN BANK SIXTH FLOOR 10 N. Clark-st.

46 years in the heart of loop.
PAWNBROKERS' LICENSE NO. 1.
Largest Assortment of Diamonds and Jewelry in Chicago.

Knockout Sale
OUT OF PAWN BARGAINS.
Our Specials Ring the Gong for Real Values At far less than their original cost
We will submit any article for appraisal before purchase

Diamond Rings

6.03 kt. Diamond. Blue white color. Exceptional brilliance. Very finest American cut. Newest design, all platinum ring, with 8 large blue white diamonds in setting. Real opportunity. SPECIALLY PRICED $625.00

3.12 kt. Diamond. Exceptionally fine color; 99% perfect. Beautifully created all platinum ring. Set with 6 large blue white diamonds in the mounting. SPECIALLY PRICED..$395.00

2.51 kt. Diamond. Blue white color. Beautifully mounted in all platinum ring with 2 large blue white baguette shape diamonds in setting. SPECIALLY PRICED $275.00

1.55 kt. Diamond. Blue white color. Perfect American cut. Very brilliant. Mounted in artistic design, all platinum ring. Set with 14 large blue white diamonds in mounting. SPECIALLY PRICED $175.00

1.34 kt. Diamond. Blue white color. Perfect American cut. Gorgeously mounted in all platinum ring with 16 large blue white diamonds in mounting. SPECIALLY PRICED $165.00

1.24 kt. Diamond. Exceptionally brilliant. Very artistically mounted in all platinum ring with 12 large blue white diamonds in mounting. SPECIALLY PRICED $135.00

1.12 kt. Diamond. Exceptionally brilliant. Mounted in handsome all platinum mounting with 8 round blue white diamonds and 2 baguette shape diamonds in mounting. SPECIALLY PRICED $125.00

1.07 kt. Diamond Blue white color. Artistically mounted in beautiful all platinum mounting with 6 large blue white round diamonds and 4 baguette shape diamonds in mounting. SPECIALLY PRICED $115.00

1 kt. Diamond. Latest American cut. Attractively mounted in all platinum ring with 14 large blue white diamonds in mounting. SPE. PRICED..$95.00

84-100 kt. Diamond. Blue white color. Set in neatly designed latest type yellow gold mounting with 12 large blue white diamonds in setting. SPECIALLY PRICED $85.00

72-100 kt. Diamond. Blue white color. Mounted in attractive new design all platinum ring. 12 large blue white dias. in mounting. SPEC. PRICED..$75.00

52-100 kt. Diamond. Handsomely mounted in platinum ring with 6 blue white dias. in mounting. SPEC. PRICED..$50.00

25-100 kt. Diamond. Blue white color. Set with 6 large blue white diamonds in all platinum ring with latest square top. SPECIALLY PRICED.$30.00

Fancy Cut Diamonds

6.05 kt. Diamond Emerald cut. Absolutely perfect. Free from any flaws or imperfections. Very artistically mounted in all platinum ring of latest design and workmanship. SPECIALLY PRICED $1,250.00

3.02 kt. Diamond. Emerald cut. Very latest cut and shape. Exquisite gem color. Exceptionally brilliant. Set in newest style all platinum mounting with 6 large blue white baguette shape diamonds in setting. SPECIALLY PRICED $950.00

1.84 kt. Diamond. Emerald cut. 100% absolutely perfect. Free from any flaws or imperfections. Beautifully mounted in all platinum ring of latest design with 2 large blue white baguette shape diamonds in mounting. SPECIALLY PRICED $375.00

1.39 kt. Diamond. Emerald cut. Blue steel color. Gorgeously mounted in all platinum ring set with 2 large blue white baguette shape diamonds in setting. SPECIALLY PRICED..$225.00

75-100 kt. Diamond Choice of emerald cut or marquise shape. Mounted in beautiful all platinum ring with 2 large blue white baguette shape diamonds in setting. SPECIALLY PRICED $100.00

Diamond Wedding Rings

BRAND NEW.

Diamond Weddings Rings, Solid Platinum. Latest channel set. 26 exceptionally large, blue white perfectly matched diamonds. Approximate total weight about 2 kts. SPECIALLY PRICED.$75.00

Diamond Wedding Rings. All platinum, channel set. 32 large blue white perfectly matched diamonds. Approximate total weight 1¼ kt. SPECIALLY PRICED $45.00

Diamond Wedding Rings. All platinum, latest style double row. Attractively patterned with 22 large blue white diamonds set in channel effect. SPECIALLY PRICED $32.50

Diamond Weddings Rings. All platinum, also the new natural yellow gold rings. Channel set. 55 large blue white diamonds. SPEC. PRICED..$27.50

Diamond Wedding Rings. All platinum. Channel set. 10 large blue white diamonds half way around. SPECIALLY PRICED $11.50

Diamond Wedding Rings. Five large blue white diamonds, set in white gold rings. SPECIALLY PRICED......$7.50

Diamond Dinner Rings

Diamond Dinner Ring. Set with center diamond about ¾ kt., with 2 large baguette shape diamonds and 32 round diamonds in all platinum hand made ring. All diamonds blue white and perfectly matched. SPE. PRICED.$175.00

Diamond Dinner Ring. All platinum. Attractively patterned with 29 large blue white diamonds. Very smart ring. SPECIALLY PRICED $95.00

Diamond Dinner Ring. Distinctive pattern all platinum ring. Set with 19 large blue white diamonds. SPECIALLY PRICED $65.00

Diamond Dinner Ring. Set with 11 large blue white diamonds. New design all platinum mounting. SPECIALLY PRICED $37.50

Bracelets, etc.

Diamond Bracelet. All platinum artistic design flexible bracelet. Hand made. Set with 328 large perfect cut matched blue white diamonds. Rare opportunity for real buy. SPECIALLY PRICED $1,500.00

Diamond Bracelet. Hand made, very flexible all platinum bracelet. Set with 1 large exceptionally brilliant marquise shape diamond, approximate weight about 2 kts. 140 large diamonds. SPECIALLY PRICED $750.00

Diamond Bracelet. Exceptional design, hand made all platinum bracelet. Beautifully set with 65 large blue white diamonds. SPEC. PRICED.$175.00

Diamond Brooch-clip combination. All platinum. Beautifully designed with 2 blue white marquise shape diamonds and 84 large perfectly matched blue white diamonds. Can be worn as brooch or clips. SPEC. PRICED.$300.00

Other diamond bracelets from $50.00 and up.

Confidential Loans on diamonds, watches, and jewelry as low as 1% in private rooms.

THE U. S. LOAN BANK SIXTH FLOOR 10 N. Clark-st.

JEWELRY, DIAMONDS, OLD GOLD, ETC.

THE U. S. LOAN BANK SIXTH FLOOR 10 N. Clark-st.

46 years in the heart of loop.
PAWNBROKERS' LICENSE NO. 1.
Largest Assortment of Diamonds and Jewelry in Chicago.

Knockout Sale
OUT OF PAWN BARGAINS.
Our Specials Ring the Gong for Real Values At far less than their original cost
We will submit any article for appraisal before purchase

Men's Diamond Rings

4.95 kt. Diamond. 100% perfect. Absolutely free from any flaws or imperfections. Attractively mounted in yellow and white gold heavy ring. Smart design. SPEC. PRICED..$750.00

4.02 kt. Diamond. Very brilliant. Blue white color. Mounted in latest style heavy yellow gold mounting. Very smart. SPECIALLY PRICED $375.00

2.78 kt. Diamond. Exceptional brilliance. Mounted in new design massive gold ring. SPECIALLY PRICED $275.00

3 stone ring. Mounted in attractive man's solid gold ring of exceptional design. 3 blue white brilliant diamonds weighing approximately ¾ kt. each. SPECIALLY PRICED $175.00

1.57 kt. Diamond. Mounted in handsome gold ring of outstanding design. SPECIALLY PRICED $165.00

3 kts. Diamonds. 4 blue white diamonds, approximate total weight about 3 kts., mounted in latest type yellow gold PRONG STYLE ring. SPECIALLY PRICED $95.00

82-100 kt. Diamond. Set in neat new style solid gold ring. Real bargain. SPECIALLY PRICED $85.00

Diam'd Watch Bracelets

BRAND NEW.

Watch Bracelet. Choice of newest square shape, round or oval designs. All platinum. Artistically set with 62 large blue white round diamonds, 4 marquise shape diamonds and 4 baguette shape diamonds. Equipped with smallest American movements made including Elgin, Waltham, and Hamilton. SPECIALLY PRICED $175.00

Watch Bracelet. Newest round shape, equipped with smallest American movement built 17 jewel guaranteed Waltham. Set with 76 large round diamonds and 4 baguette shape diamonds. All diamonds blue white and perfectly matched. Diamonds practically cover entire wrist. SPECIALLY PRICED $135.00

Watch Bracelet. Newest square shape. Attractively mounted with 44 large blue white diamonds. Equipped with 17 jewel guaranteed Hamilton movement. SPECIALLY PRICED $95.00

Watch Bracelet, Baguette shape. All platinum. Handsome design. Set with 38 large blue white diamonds. Equipped with 17 jewel guaranteed Waltham movement. SPECIALLY PRICED.$67.50

Watch Bracelet. Newest square shape. Beautifully set with 10 large blue white diamonds. 14 kt solid gold case. Equipped with 17 jewel Elgin movement. SPECIALLY PRICED..$50.00

Baguette Watch Bracelet. 14 kt. solid gold case. Set with 20 large blue white diamonds. 17 jewel Waltham movement. SPECIALLY PRICED.$35.00

Watches: 21 jewel Illinois, Hamilton, Waltham, Elgin; white and yellow gold cases. SPECIALLY PRICED.$15.00

Confidential Loans on diamonds, watches, and jewelry as low as 1% in private rooms.

THE U. S. LOAN BANK SIXTH FLOOR 10 N. Clark-st.

Chicago Loan Bank,
37 So. Wabash-av., 3d Flr.

Out of Pawn Bargains

Bonded and Licensed Pawn Brokers.

5 ct. diamond, emerald cut, absolutely perfect and of rare brilliancy; set in handmade lady's platinum ring............$750

5 ct. diamond, unusual brilliant gem, set in lady's platinum ring with 28 perfect blue white diamonds..............$400

1.60 ct. diamond, exceptionally brilliant, set in lady's platinum ring with 24 perfect blue white diamonds..............$150

Star sapphire, perfect star and color; set in lady's platinum ring with six large diamonds on side......................$50

.80 ct. diamond, blue white, imperfect; set in lady's white gold ring $30

¼ ct. diamond, blue white; set in lady's white gold ring $15

75 pieces of Sterling Silver Tableware, like new. Special $75

Oriental rug. Extra fine, perfect Kirman, size 9x12. Original cost $750. Special....$250

LOANS ON DIAMONDS, JEWELRY, STOCKS AND BONDS.
Chicago Loan Bank,
37 So. Wabash-ave., 3d Flr.

CASH FOR DIAMONDS OLD GOLD, JEWELRY
PAWN TICKETS, GOLD TEETH, SILVER. ESTABLISHED 1900. MEMBER Chicago Assn. of Commerce.
Chicago Gold Smelting Co.,
37 So. Wabash-av., 3d Floor.

FIND OUT WHAT IT'S WORTH—ABSOLUTELY no obligation to sell. We pay high cash prices for diamonds, pawn tickets, jewelry, silver, old gold. CHICAGO JEWELRY EXCHANGE, Rm. 1106, 7 W. Madison. Dearborn 0843.

"Cash In" Gold-Diamonds,
Dental Gold, Watches, Jewelry, Silver, etc.
Romack Gold Refining Co.,
7 W. MADISON-ST., at STATE, ROOM 501.

2 CT. DIAMOND, PERFECT AMERICAN cut, exceptionally brilliant, set in lady's all platinum 4 prong ring with 2 baguette dias. and 2 round dias. To liquidate loan....$375 Great Northern Loan Bank 314 S. Clark.

DIAMONDS, PAWN TICKETS BOUGHT.
JEWELER'S EXCHANGE,
32 N. STATE, 11TH FLOOR. DEA. 8905.

.48 CARAT BLUE WHITE DIAMOND, SET in ladies' latest style yellow gold mounting, with 4 diamonds $39.75. Empire Loan Bank, 649 N. Clark-street.

QUICK CASH FOR OLD GOLD, SILVER. Ground fl Park's, Chicago Silver Hse. [The Home of Beautiful Silver Sets], 108 North-av.

SELL YOUR OLD GOLD TO THE OLD RELIABLE UNITED SMELTING WORKS, 39 S. State-street, cor. monroe. Room 404.

BUSINESS PERSONALS.

GOAT MILK FOR HEALTH OR SPECIAL diets. Call for free book. Kildare 2030.

MELLQUIST REDUCING SALON—LADIES only. Trial treatment, $1. 336 N. Michigan.

$3 STEAM OIL PUSH UP PERM....$1 Free trim-set. Ruth's, 202 S. State. Web.4231.

HAIR DYE, $1.50. PERM. WAVE, $1. NINA PARKER, 14 W. WASHINGTON.

1 EGG, 2 STRIPS BACON, TOAST, COFFEE 14c. Madison Cafeteria, 212 W. Madison.

JEWELRY, DIAMONDS, OLD GOLD, ETC.

LESS THAN 5 MINUTES FROM THE LOOP. PLENTY OF PARKING SPACE.

LEVINSON'S LOAN BANK 739 N. Clark-st.

OUT OF PAWN BARGAINS.
Continued from Our First Column on This Page.

Extra Specials

Misc. Diamond Jewelry

DIAMOND BROOCH CLIP COMBINATION; all platinum, hand made, exclusively fashioned with 228 diamonds, 76 baguette, 8 Trapeze, and 2 half moon diamonds; 2 extra large baguette diamonds in center. ALL BLUE WHITE, FULL CUT, PERFECTLY MATCHED DIAMONDS. Exceptionally large and brilliant. Total weight approximately 20 ct. Ultra Modern and individual. Wear as brooch or clips $2,175

DIAMOND FLEXIBLE BRACELET, ALL platinum, exquisitely styled with 267 exceptionally large, very finest quality diamonds 18 baguette and 3 extra large marquise diamonds. ALL BLUE WHITE FULL CUT AND MATCHED. Must be seen to be appreciated. A gorgeous creation $1,295

DIAMOND BROOCH CLIP COMBINATION. All platinum, gorgeously designed in the newest fashion, with 96 diamonds, 8 marquise and 6 baguette diamonds, ALL BLUE WHITE FINEST QUALITY FULL CUT DIAMONDS. Approximate total weight, 10 ct. Uniquely patterned and unusually attractive. Can be worn as brooch or clips....$595

MAN'S PATEK-PHILIPPE WRIST watch. All platinum, newest curved model, set with 16 blue white perfectly matched diamonds in numerals, 10 baguette diamonds. Fully jeweled and adjusted Patek Philippe movement. GUARANTEED BRAND NEW....$275

MAN'S PATEK-PHILIPPE POCKET watch. All platinum, thin model, 12 size, individual and distinctive, set with 20 baguette diamonds in numerals; 18 jewel, fully adjusted, guaranteed Patek-Philippe movement. BRAND NEW $250

DIAMOND FLEXIBLE BRACELET. ALL platinum, slave link design, attractively set with 65 large blue white matched diamonds. Unusually brilliant and attractive....$225

MAN'S 3 STONE DIAMOND RING. 3 fine blue white Wesselton American cut diamonds about 1¼ ct., set in man's heavy handsome white gold ring $95

DIAMOND BROOCH, ALL PLATINUM, attractively designed with 29 blue white, exceptionally brilliant matched diamonds; extra large diamond in center. Beautiful filigree pattern........$65

Precious Colored Gems

LADY'S DIAMOND PRINCESS RING. All platinum, hand made, original creation; gorgeously styled with 25 diamonds; 2 extra large kite shaped diamonds about 1½ ct.; 1 extra large emerald cut diamond in center about ⅔ ct.; 12 rolled baguette diamonds; 4 carved genuine Oriental pigeon blood rubies. All diamonds BLUE WHITE PERFECT AND MATCHED. Striking and effective $435

LADY'S STAR SAPPHIRE RING; 30 ct.; exquisite deep blue color, distinct 6 point perfect star. Attractively set in beautiful hand made all-platinum mounting with 34 round and 12 baguette diamonds....$375

GENUINE STAR SAPPHIRE. Exquisite cornflower blue color, distinct six point perfect star, 28 ct. in a man's massive all platinum Gypsy ring with 2 extra large triangle diamonds.....$325

GENUINE STAR RUBY, RARE PIGEON blood color; 6 point perfect star, about 6½ ct.; mounted in lady's exquisitely styled all platinum ring with 24 round and 6 baguette diamonds. Unusually attractive $225

GENUINE STAR SAPPHIRE, FINE blue color, distinct 6 point perfect star; about 10 ct.; set in a man's handsome white gold Gypsy mounting with 6 round full cut diamonds......$45

OUT OF TOWN CUSTOMERS ATTENTION!

We will ship any article to your bank or the Railway Express Agency, Inc., for your inspection and approval at no cost or obligation to you. ANYWHERE!

Levinson's Loan Bank
739 N. CLARK-ST.
Member of Chicago Association of Commerce.

SPORTING GOODS.

GOLF CLUB BARGAINS.

Complete stock Spalding, Wilson, Kroydon. At special prices—trade-ins accepted.
Disc. Kroydon Hi-Power Irons..........$2.95
Special! $9.00 Wilson Sarazen Woods..$3.95
Special! $8.00 Kroydon Hi-Pow. Woods.$3.95
Corydon Irons $1.89 Trap-Hagen........$2.49
New and used complete sets......$5.00-$50.00

TACKLE BARGAINS.

Special! Complete $20.00 Casting outfit, Heddon or South Bend........$9.95
$24.50 Weber Fly Casting Outfit.....$16.95
New Pflueger Supreme, $15.95; Akron..$3.95
New Shakesp. Super, $15.95; Meek, $13.95.
New and Used Reels and Rods.98c to $25 ea.
New and Used Baits..........19c to 79c ea.
Turner $6.80 camp stv., $4.95; lantern, $4.95.

OUTBOARD MOTORS.

Used Outboard Motors........$15.00 to $75.00
BARGAINS IN NEW MOTORS.
New 2 h.p. $39.95; 4 h.p., $56.95.
New 6 h. p. Improved Twin............$69.95

GUN BARGAINS.

New and Used Shotguns, Rifles...$5 to $100
Benjamin Air Pistol, $6.95; Daisy, $1.95.

JEWELRY BARGAINS.

New and Used Wrist Watches.$5.00 to $75.00
New and Used Diamond Rings.$10 to $500.00
WE BUY, SELL, AND TRADE.
Guns, Golf Clubs, Outboard Motors, Tackle.

KLEIN'S, 508 S. HALSTED.

Open Sunday Morning, 9:30 to 12:30.
Tues., Thurs., Saturday eves. till 8:30.
WRITE FOR FREE BARGAIN CATALOG.

Tackle Bargains

Heddon Pal. Tubular steel, $8.50 rod..$5.95
Heddon Pal. Tubular steel, $12 rod....$7.95
Heddon Pal. Tubular steel, $16.50 rod..$9.95
Heddon Pal. $35, Two Tip Fly Rod..$19.95
Heddon, $12 Blue Waters Fly Rod......$6.95
Heddon, 900 Musky Rods, $16.50 val.$10.95
Heddon, Split Bamboo Casting Rod......$4.95
All Heddon $1 Baits, cut to..............59c
All Al Foss $1 Baits cut to...............69c
So. Bend Split Bamboo Fly Rod......$1.98
So. Bend Genuine Basso Renos..........49c
My Buddy Tackle Box.....................98c
So. Bend A. B. L. Levelwind Reel....$1.89
Pflueger Akron Reels....................$3.69
Pflueger Summit Reels...................$6.95
True Temper Rods...................$2.50 up
True Temper Tubular Steel Rods.......$6.95
Gladding Invincible Line, 50 yds.....89c up
No. 2. Johnson Silver Minnow..........49c
No. 3. Johnson Silver Minnow............69c
Weesner Weezel, $1 Baits at..............69c
All Creek Chub, $1 baits..................69c
18 Pound W. P. Silk Line, 50 yd. spool..50c
S. Bend A.B.L. Lev. Wind No. 550 Reel.$4.89
S. Bend A.B.L. Lev. Wind No. 1000 Reel.$6.89
True Temper Toledo, $15 val. Rod.....$9.85
We Sell Wisconsin-Indiana Fishing License.
No Mail or Phone Orders.
Open Tues., Thurs., Sat. Till 10 P. M.

BUNEGAR'S SPORT SHOP,
6447 S. Halsted-street.

GOLF CLUB SPECIAL.

A lucky purchase we have made for cash is turned over to the public. High grade 1937 model irons and woods in sets of 5 with leather bound bag.

$24.50 VALUE AT $8.95.
$4 SINGLE CLUBS, $1.49.

Bargains in fishing tackle, rifles and shotguns. Metropolitan Loan Bank, 426 S. Halsted-st., at "L" station.

NEW AND USED SHOTGUNS, RIFLES, antique guns, and shooters' supplies. We buy, sell, trade. Boffin, 514 N. State.

ROSS 280 SPORTING RIFLE—PERFECT condi. $25. Address A G 6, Tribune.

LEONARD FLY ROD LIGHT GRILSE. Perf. cond. $40. Address A G 34, Tribune.

BOATS, YACHTS, ETC.

SAILBOAT, SNIPE C. B. SLOOP—16 FT., 5 ft. beam, with trailer. Drexel 0668.

16 FT. INBOARD SPEEDBOAT—GOOD CONdition; reas. 10044 Emerald-avenue.

WELL BUILT SNIPE—TOM WIGHERT, 3229 Clifton-avenue. Lake View 1862.

ELTO LIGHT TWIN OUTBOARD MOTOR, $45. Excellent cond. 3852 Addison-st.

3 YR. CENTURY 17 FT., 2 IN., USED; with in or otb. mtr.; pr. own. 2414 Fargo.

WANTED—USED CANOE. CALL IRVING 0896.

BOATS, YACHTS, ETC.

WORLD'S FINEST KI-YAK.

DON'T FAIL TO SEE THE NEW MEAD Sport Ki-yak, for paddling, sailing, fishing, and hunting. The ideal boat, fast, seaworthy, beautiful; can be lifted with one hand or carried on any car. Three sizes. Also special model for outboard motors. Factory built or complete kit for easy assembly at home. Many exclusive new features of designs and construction. Priced so you can afford it. Visit our factory and showroom and see all models, or write for descriptive circulars. Bring this ad and get fine double blade paddle with order.

MEAD GLIDERS,
15 S. MARKET-STREET. RANDOLPH 6238.

JOHN W. MAGILL
CHARLES H. MORSE JR., ASSOCIATE.
Yacht Builders. Marine Insurance.

Richardson cruiser GERRYMAC; sleeps 4; fully equipped; excellent condition. Available for inspection; demonstration foot of Monroe-street Sunday after 11:30 a. m.

Standardized Elco cruiser DEL MARS; sleep 4 forward cockpit and large after cockpit with forward end enclosed. 80 H. P.; speed 15-18 M. P. H.; $1,900. 2400 S. Ashland-avenue, Scully Steel Warehouse.

Have complete list of used power and sail boats. Call, write or wire.
TRIBUNE TOWER. SUPERIOR 8446.

BOAT BARGAINS.

Beautiful 26 ft. Gar Wood streamlined cruiser, like new. Bargain. Also 25 ft. twin screw Fairform Flyer. Must be seen to be appreciated. 30 ft. double stateroom, late model Chris-Craft cruiser. Like new. Sleeps 6. Other bargains in used boats, together with new line of Chris-Craft cruisers, runabouts and utilities, outboard boats and motors.

Motor Boat Sales & Service,
DOOR 36, NAVY PIER. SUPERIOR 5927.

IMMEDIATE DELIVERIES

CHRIS-CRAFT.
Runabouts. Cruisers. Utilities.
THOMPSON.
Outboards. Sailboats. Canoes.
ALL MAKES OUTBOARD MOTORS.
CHRIS-CRAFT
1200 S. MICHIGAN. OPEN SUNDAY.

Outboard Motor Bargains.

NEW 1937 OUTBOARD MOTORS.
2 H. P. OUTBOARD MOTOR..........$39.50
4 H. P. OUTBOARD MOTOR..........$55.95
6 H. P. OUTBOARD MOTOR..........$69.95
ELECTRIC OUTBOARD MOTOR.........$35.50
JOS. VODRAZKA & SON,
3359 W. 26TH-STREET. LAW. 0407.

NEW 1937 MULLINS.

All steel nonsinkable runabout. 58 H. P. Lycoming motor. Speed 32 m.p.h. $795 f.o.b.

Demonstrator, 20 ft. Dodge utility with 10 ft. cabin, 75 H. P. Chrysler motor. Speed 30 m.p.h. Guaranteed like new. $1,050. Ludolph Marine Supply, Mid. 2800. Del. 4783.

FOR SALE—UNUSUALLY ATTRACTIVE 45 ft. double cabin deckhouse cruiser; very complete; two comfortable staterooms and additional berth in deckhouse. In commission in water, ready to go. Real buy for immediate sale. Inquire Dr. Wm. Yonker, 841 E. 63d-street. Fairfax 4263.

FOR SALE—46 FOOT RAISED DECK CABIN cruiser, fully equipped, including automatic Delco light plant, electric bilge pump, electric fans, electric anchor hoist, pressure water system, air horn. Sleeps six. In perfect condition. Excellent seaworthy lake boat. Address A H 39, Tribune.

Biggest Barg'n in Chgo.

MAHOG DECK V BOTTOM RUNABOUT. 32 H. P., Elto electric starter, cover, etc. You can see boat today at middle pier, Diversey beach. Paulsen, Buckingham 3828.

25 Ft. Mah. Speedboat, $495.

In A1 condition, fully equipped, with many extras. Scripps 100 h. p. motor. Mr. Koch, Lon. 3927 or Door 36, Navy Pier.

48 FOOT LUEDOK CABIN CRUISER—Chrysler marine engine; fully equipped, ready to go; must sell at once at any price. Call or write TRADER HAWKINS, Pa. 155, Painesville, Ohio.

CRUISER 25 FT. NEW 1935, GRAY 6-51, 4 berths, galley, toilet, large cockpit; perfect condition. Reasonably priced. Located South Shore Yacht club or write Koenitzer, 3144 S. Logan-avenue, Milwaukee.

55 FT. AUX. CENTERBOARD YAWL, LAWley design; good cond.; sleeps 9; compl. suit of sails; new 1934; 80 h. p. Stearns. For sale or charter. Address E F 452, Tribune.

38 FT. CHRIS CRAFT TW. SCREW; TWIN cabin, enclosed bridge deck cruiser; radio, electric generator, dinghy-davits in the water; ready to go. Priced to sell. For demo. address E F 451, Tribune.

PENN YAN BOATS. 44 MODELS. Dinghies, sailboats, inboards, outboards, rowboats, canoes, Johnson, Bendix, Champion outboard motors. See our large display. Kolar's, 3147-49 W. Cermak-rd. Open eves.

O. K.'D USED BOATS.
GAR WOOD AND BURGER SALES.
DOOR 102, NAVY PIER.

USED DODGE RUNABOUT—LOCATED AT Charlevoix, Mich.; also used 38 ft. cabin cruiser; both bargains. Boats, Inc., 332 S. Michigan. Wab. 5767.

16 FT. DODGE RUNABOUT, PERF. COND., $395. 31 ft. Chris-Craft enclosed deckhouse cruiser, 1936, refin., new boat guar., $3,500. 1200 S. Michigan. Open Sunday.

FOR SALE—1936 CHRISCRAFT 31 FOOT double stateroom cruiser. Like new. Many extras. $3,300. Wire or phone L. E. Jones, Wausau, Wis.

IMMEDIATE DELIVERY—NEW AND REbuilt outboard motors, boats. A big selection. Open Sunday, 9-1. W. L. Masters & Co., 800 N. Clark-street.

USED OUTBOARD MOTORS $15 UP. ALSO new Elto Evinrude Johnson, $37.50 up. Open evenings and Sundays. Tack-L-Tyers, 913 Chicago avenue, Evanston, Ill.

DODGE 26 FT '34 DE L. SPEEDBOAT. 10 pass., 200 H. P., 45 M. P. H.; eng. dismtld. Cost $4,000, price $500 or take late car. So. Shr. 1205. Can be seen at 8041 Exchange-av.

CLASS B 32 FOOT INLAND LAKE MARconi rig sloop. Very fast. Excellent condition. $350. K. E. Goit, 3042 Snelling-avenue, Minneapolis.

38 FT. CABIN CRUISER—30 MILES HR. Like new; guaranteed; cost $18,000; sac., $3,500. Thompson Boat Yds., Irving Park and river, or Del. 2827; comm. to brokers.

WANTED—SM. CRUISER, APPROX. 25 FT.; sleep at least 2, galley, toilet, etc. Not to exceed $500. Call Sun. 1-5 p. m. Mer. 6071.

25 FOOT SIX CYLINDER—HUNTER—speedboat; $175. Simms, care Johnson Boathouse, Long Lake, Ill.

30 FT. CABIN CRUISER—ABLE, HEAVY construction; bargain, $800. Dock B16, Diversey Harbor.

36 FT. MAH. HULL CRUISER—NEW. REfinish'd this spring. 200 h. p. Kermath motor, comp. equip., gd. con. Ph. Mon. Gre. 8221.

35 FT. AUX. YAWL, COMPL. FOUND.; IN commission; sleeps 5; fine condition; reasonable. Address E A 456, Tribune.

FOR SALE—35 FT. DOUBLE CABIN CRUISer. Gray, 6-72 motor. In excel. shape. Real bargain. $650. Address A G 23, Tribune.

FOR SALE—NEW 20 FT. C. B. SAILBOAT, sm. cabin, $325. Used 18 ft. "Sea Gull," $225. R. S. Griffin, South Haven, Mich.

100 H. P., 6 CYLINDER KERMATH MArine motor, L head, twin ignition, used only 150 hours. Reas. Humboldt 1774.

36 FT. DOUBLE CABIN BRIDGE DECK cruiser, excel. condition, completely equip. Diversey Harbor slip A-11 or Div. 7084.

MUST SACRIFICE 25 FT. AUXILIARY yawl. Best offer. Quick. R. Goldberg, 1042 Hollywood. Sun. 5343. Canal 6000.

39 FT. MAHOGANY SEDAN CRUISER—275 h. p.; speed 30 mi. per hr.; perfect. $3,500 or trade. Lake View 10372.

GARWOOD SEDAN—26 FT., HULL AND motor in good cond., capable of 40 m.p.h., priv. party. Mans. 3640, Mitchel.

9X4 DINGHY, $38; 10 FT. COM. SAIL AND row boats, $75. Snipe Boats, 53 W. Erie.

—NEW OUTBOARD MOTORS, $37.50— Maypole, 5901 W. Madison. Col. 6626.

WILL SELL RACING OUTBOARD MOTOR and trailer. 2132 S. Drake-avenue.

NEW BOAT AND MOTOR, $79. $5 DOWN. Motors wanted. 4841 Ogden. Cicero 1185.

FOR SALE—20' PUP SLOOP; READY for water. Address D 370, Tribune.

WANT CANOE SAILS, LEE BOARDS, OR Kayak sails. Address D 299, Tribune.

WANT UPPER UNIT FOR V-45 JOHNSON mtr., cheap. Address N A 414, Tribune.

12 FT. STEP PLANE, SUITABLE FOR OUTboard motor. Beverly 5827.

15 FT. SAILBOAT, PERFECT COND. PH. Wheaton 1120 or address D 386, Tribune.

MATTHEWS CRUISER—APPR. 30 FT.; much extra equip.; $1,800. Wilm. 3397.

CURTISS MARINE MOTOR, 8 CYL. 100 H. p. Compl., $50. 420 N. Laramie-avenue.

FOR SALE—GAR WOOD SPEED BOAT; like new. Address N S 429, Tribune.

FOR SALE—NEW 17 FT. KEEL SLOOP, $175 cash. Sails Inc. 1606 S. 50th-av.

FOR SALE—13½ FT. CRESCENT SAILboat, like new. Forest 106-N.

1-28 FT. GAR WOOD SPEED BOAT. Bargain. Address P A 365, Tribune.

INSTRUCTION.

BURNHAM'S
(for 66 years the world's largest beauty school)
will enable you to
EARN MORE
Positions Waiting
We have more positions open than we can fill—not only in Chicago, but throughout America.

Take advantage of the shortage of capable beauty operators. There is a constant income waiting for you in Beauty Culture if you are properly trained. You can assure yourself of the best training by coming to Burnham's, the school whose exclusive training methods will make you a Class A operator. Your time and ability are worth money to you. Don't jeopardize your future security by inferior training. Come in now and see for yourself why more girls enroll in Burnham's than in any other beauty school.

Thousands of Beauty Shop Owners and Managers Attest the Superiority of
BURNHAM'S
Visit Burnham's and learn more about the exclusive and unexpected advantages which our 66 year record of turning out the best operators enables us to pass on to you. Easy-to-learn training methods, free tools, free employment service, unlimited practice on living models, a teaching staff chosen for their ability to impart their knowledge to you, easy starting terms, day or evening classes, and many other advantages.

Easy Terms
If you act now you can arrange to pay most of your tuition after you graduate. Open every day and Monday, Wednesday, Friday evening until 9 p. m. Call, phone, or write now for Free Beauty Culture Book.

MAIL COUPON TODAY
Send Free Booklet without obligation to
Name ....
Address ....
City .... State ....

E. BURNHAM
School of Beauty Culture
138 N. State-st., Chicago
Randolph 3355. Dept. 990.

DE LEE
University of Beauty Culture.
America's Foremost Beauty School.

The difference in cost between De Lee training and that of inferior schools is so little that no one need accept ordinary instruction. No single factor influences success in beauty culture so much as proper training. So visit De Lee tomorrow to see why De Lee methods are better why De Lee produces coiffure designers and beauticians of outstanding ability, why DeLee attracts the finer class of students, and why De Lee trained beauticians are constantly sought by the best salons.

MME. LOUISE
and her large, distinguished staff of brilliant instructors offer you the best in beauty culture training. Come to De Lee to see what a really fine school of beauty culture is. Be a guest in De Lee's spacious, cool classrooms—sixteen stories above the street—and enjoy a day among students who are satisfied that their school is the world's finest. De Lee offers its easiest payment plan to ambitious young men and women who want to make the most of their education. With a record for integrity unmatched, De Lee invites your consideration. Day, evening classes. Call or write for free photo catalog 1.

DE LEE UNIVERSITY OF BEAUTY CULTURE.
30 W. Washington-street. Central 8225.

Marinello Will Prepare You to Open Your Own Beauty Shop This Fall
FREE EMPLOYMENT SERVICE FOR LIFE.

There are 50,000 Marinello trained operators in the United States and over 15,000 Marinello trained shop owners, also fourteen Marinello System Schools. The Marinello school in Paris France, largest in Europe, provides us with latest methods and styles. At Marinello you can pay for most of your tuition after graduating. Visit our school or send for free MARINELLO Photo Book.

Name ....
Address ....
Phone ....
National School of Cosmeticians, Inc., T-301.

MARINELLO
WORLD'S LARGEST INTERNATIONAL SYSTEM OF BEAUTY CULTURE.
108 N. State-st. State 5057.

LEARN
BEAUTY CULTURE
as Taught by
JOHN MUELLER AND HIS WORLD FAMOUS STAFF.
Hair Stylists Are Always in Demand.
Begin Today.
CHICAGO HAIRDRESSING ACADEMY,
64 W. Randolph.
State 5861.

NinaParker System
offers
Complete Beauty Course
INCLUDING EQUIPMENT.
$75
FREE EMPLOYMENT SERVICE
DAY AND EVENING CLASSES
STATE SUPERVISED.
14 W. Washington-street. Franklin 2961-2-3

ACCORDION-PIANO.
Groff's method is quick, thorough.
WHISTLING.
Trills, warbling, bird calls, etc.
Guitar, violin, ukulele, banjo mandolin. Voice. Beginning to concert stage. Free test
CHICAGO MUSICAL SEMINARY
3905 Madison-st. Kedzie 5497.
Daily 10 a.m.10 p.m. Sun.10-2. Catalog mailed
Marie G. Macdonald, Pres.: Leslie C. Groff, V.P.

AMERICAN SCHOOL
OF BEAUTY CULTURE
Established since 1914
A School of PRESTIGE and CHARACTER
Guarantees you a thoro complete course
Especially LOW TUITION Terms
159 N. State-st. Central 5436

THE BEST TRAINING
AT THE LOWEST COST
CHICAGO ACADEMY
OF BEAUTY CULTURE.
37 SOUTH WABASH. STATE 4421

LEARN TO DRIVE
Auto driving taught. Patient instructions Safe motoring habits important to new drivers. Six half-hour lessons $15 My car to your door. Columbus 5971 for appointment.

DEVELOP CHARMING PERSONALITY
Speak fluently; get rid of timidity Private or classes. Jessica Patton Charm School Room 1701 17 N State. Dearborn 0229

I WILL TEACH YOU A NEW MODERN shorthand in two months Very reas Raymond Brandt 2721 N Clark Lincoln 3687

M. FRASER'S PIANO METHOD—READ notes in 10 easy lessons; class or private by the author Studio Dorchester 1070

LEARN SWING PIANO; BOOKLET SENT free. Axel Christensen 300 S Wabash.

PIANO MODERN FAST COURSE 50C ¼ hour. Jazz. Will call Richards Ney 8846

GUITARS $2.50 UP; LESSONS 50C UP Begin., advanced 318 S. Wabash R. 818

JAZZ PIANO SWING STYLE COMPLETE course $24 Guar. Simms col Ken 3759

BE AN EXPERT AUTO DRIVER
GREER COLLEGE. CALUMET 4600.

NEW ERA AUTO DRIV. SCHOOL. LEARN safe dr. Avoid jail. 16 W. Illinois. Sup.2945.

INSTRUCTION.

NORTH SIDERS!!
SOUTH SIDERS!!
Do You Uant a Position?
A POSITION IS WAITING FOR YOU IF YOU KNOW BEAUTY CULTURE.
ENROLL AT
SELAN'S
World's Largest Beauty Schools
In Your Neighborhood
THE DEMAND FOR SELAN'S GRADUATES HAS ALWAYS BEEN GREATER THAN THE SUPPLY.
BECAUSE SELAN'S
Students receive more practical training on customer's than any other school.
SELAN'S
Offer more personal instruction because of our larger teaching staff.
SELAN'S
Graduates receive better salaries in the better shops, and are in demand by beauty shop owners.
BE CONVINCED!
Visit and compare the largest and most beautiful schools in Chicagoland.
Selan's System BEAUTY SCHOOLS
In Your Neighborhood
DAY AND EVENING CLASSES.
Write for beautiful 24 page booklet.
South—6404 S. Halsted
NORMAL 2500.
North—2744 Milwaukee
SPAULDING 6616.

BECOME AN EXPERT IN
Swedish Massage
NO LIMIT TO YOUR EARNING POSSIBILITIES.

An uncrowded field now open to MORE MEN and WOMEN provides salaries that range up to $40 and $50 per week, with room and board often included free and opportunities for even greater incomes to those who wish to establish their own offices.

Positions in hospitals, clubs, and sanitariums are often available for those of our graduates who like to work with professional people.

Others go into business for themselves and build up a private practice with the help of doctors, athletic directors, beauty shops and others.

EARN WHILE LEARNING.
Earn while learning in largest Physical-Therapy Clinic in America. Day or evening. Finest equipment. 31st year. Recognized Diploma. FREE EMPLOYMENT HELP.

Visitors welcome, no obligation, 8:30 a. m. to 8:30 p. m., Monday to Friday, Saturday to 4 p. m. PHONE SEELEY 6940.

CLIP COUPON
THE COLLEGE OF SWEDISH MASSAGE
CORNER WARREN-ASHLAND-BLVDS.
[HALF BLOCK NORTH OF MADISON ON ASHLAND.]
Kindly send free booklet T.
NAME ....
ADDRESS ....

JUNE GRADUATES
ENROLL WITH
HEIM
BEAUTY SCHOOLS
Secure your future with modern training in beauty culture and hair styling.

Exclusive schools operated exclusively for women students. Our schools service over 1,000 customers every week. We furnish all live models.

COMPLETE COURSE,
$65---$2 Down
CONVENIENT TERMS.
Free operator's uniform. marcelling and cosmetic kit. Day and Evening Classes.
LOOP, 6 E. LAKE-STREET.
SOUTH, 936 W. 63D-ST.
GARY, IND., 479 BR'DWAY.
Rates slightly Higher in Gary.

Beauty Culture
When selecting a school for your training do not be satisfied unless you visit the
"Hale School"
Our complete practical way of individual supervised instruction and shop training absolutely prepares you for a license and a good position immediately after graduation.
EXPERT RECOGNIZED TEACHING STAFF.
Be a Hair Stylist! Earn More!
Visit and investigate our ultra-modern school. Ask about our low rates and easy payment plan. No obligation.
Day and evening classes now forming.
Gertrude Hale School.
"For Those Who Want the Best in Training."
162 N. State-st. Cent. 5007.

TURN TO THE
Help Wanted Columns for
Beauty Operators
See the wonderful demand and come right in and let us prepare you for one of the most desirable positions among them.

MOLAR TRAINING gives you the prestige you must have for a worth while salary. Call, write or phone for our offer.

MOLER SYSTEM
177 N. State-st. CEN. 6393
Adjoining Chicago Theater.

RECOGNIZED SCHOOL OF SCIENTIFIC
SWEDISH MASSAGE
Hydro Physical Colonic Therapy, Medical gym. $40 red. now. Earn while learning Loop clinic. Day-eve Oldest, best recomm. school in U. S. Est 1881. Drs., Nurses, ½ rate. Prac. nursing. Lab. Good positions
KELLBERG INSTITUTE, Inc.
COLLEGE OF MASSAGE.
32 N. STATE-ST. 9TH FLOOR. DEA. 6984.

VENTRILOQUISM.
Voice throwing—Learn this wonderful mysterious art. Give friends a real thrill, a hearty laugh. Hear men upstairs, downstairs, on the roof, across the street, etc. Not "spirits" just ventriloquism 1 week in Chicago will make you A-1 ventriloquist. Marie Greer Macdonald world famous ventriloquist, 3905 W. Madison-street.

BUSINESS EDUCATION.
NEGLECTED EDUCATION corrected in shortest possible time. Woman, private educator grammar spelling, pure English conversation, personality, vocabulary, history literature, mind training, shrtd. dict., bkkpg Penmanship Lake View 5594.

PEASE SCHOOL ENGLISH DICTION grammar vocabulary building pronunciation enunciation, correction of accent, spelling letter writing; quick results Private lessons day or eve 8 N Clark Dea. 7162

LEARN TO BE A DENTAL NURSE 3 MO course; big demand free emp. serv. day and evening classes, Write for appt.; give phone. CHICAGO SCHOOL OF DENTAL ASSISTANTS Dept. B-3 64 E. Lake-street

10 WEEKS, $10; GROUPS FORMING IN Better English and Speech. Grammar Schl Math etc.; also priv. lessons; low fees Suite 818 203 N. Wabash. STATE 3774

PHOTOGRAPHY—COMMERCIAL AND PORtrait taught by experts. Prac in lge. studio. Monfort Studio, 27 E. Monroe-st. Est. 40 yrs.

SAXAPHONE CLARINET LESSONS. $1 Artist teacher. Address A A 555, Tribune

LEARN AUTO DRIVING—PRIV LESSONS by competent lady or man. Buc. 2297.

FRENCH ITAL GER. SPAN. 50C LESS Rizzitano-Prevost 25 E. Jackson R. 910.

MAURICE SCIAPIO—VOCAL INSTRUCTION Radio, Opera 64 East Jackson. Web. 2096

BUS. MEN PUB SPEAK'G—8 WKS. COME 12-1. Prof. Duke. 82 W. Wash. R. 228

LEARN AUTO DRIVING—LICENSE. Borgeson Auto School, 4100 N. Clark-st.

BUSINESS DIRECTORY.

Cameras and Optical Goods.
OPEN TODAY.
Why not drop in and see our complete line of cameras and equipment. Select the camera you want and pay for it in 10 months on our budget plan. Liberal trade-in allowance on your old camera. Open Tues. Thurs. 'til 9. Chicago Camera Co., 2322 S. Michigan. Cal. 4675.

FOR SALE—4X5 R. B. CYCLE GRAPHIC Coll. Ser. 2 lens. Zeiss 10x telephoto carry. Case plate holders. $45.00. Address A G 35, Tribune.

8X10 EASTMAN VIEW COMPLETE WITH Goerz Dagar F:6.8 lens, 12 in. focus; price $125. Irving Photo Supply, 2119 Irving Pk.

NEW LICA CAMERA 5. 1-2 LENS, 1 LIGHT meter. $155. Address D 305, Tribune.

WANTED—LEICAG. CONTAX; NO. 2 OR 3; cash. Must be a bargain. Del. 6087.

WANT 16 MM. CAMERA AND PROJECTOR. Give price. Address D 309, Tribune.

LEICA FOCOMAT ENLARGER, $50 CASH. See Monday only. 6 E. Grand-avenue.

TELESCOPE OR BINOCULARS WANTED—High power. Address E F 539, Tribune.

WILL SAC. B. & H. PROJ. BEADED SCRN. ½ pr. Like new. Address N D 102. Tribune.

Canopies.
CANOPIES OF METAL
New, recovered. Reas. Free Est. Alb. 4700.

Moving and Storage.
Englewood 3434
MOVE SAFELY
KENNEDY BROS.' WAY
EVERY LOAD INSURED.
COAST TO COAST.
WEEKLY TRIPS TO ALL
Principal Cities—Suburbs.
DOOR TO DOOR SERVICE.
No Shipment Too Large or Small.
Special Rates During June and July on All Wisconsin and Michigan Shipments.
CHICAGO OFFICE, 5531 S. STATE-ST.

Union Van Line, Inc.
COAST TO COAST, ALL POINTS, ALL LOADS FULLY INSURED AND CAREFULLY HANDLED. REAS. RATES.
82 WEST WASHINGTON.
STATE 7645.
New York, 1775 Broadway. Circle 7-6397.

HOUSEHOLD REMOVALS
TO and FROM
Mo., Mich., Wis., Iowa, Ohio, Indiana, New York, California. Reasonable rates. Reliable carrier. Trans-American, 540 W. 59th-street.
WENTWORTH 0109.

LEHMAN VAN LINES.
COAST-TO-COAST.
All loads fully insured and carefully handled. One piece or full load. No shipments too large or small. Entire city and suburbs solicited. Estimates free.
All Phones, Graceland 7252.

SAVE 40%—MOVE SAFELY IN PADDED compartmt. cars everywh. U. S. and Canada. General Movers, 3204 Harrison. Van B. 6878.

LOCAL MOVING AS LOW AS $5; INSUR. Long distance moving at return load rates. Ardmore 1001. Day or eve. Estimates free.

Painting and Decorating.
AS YOU WANT IT—
At your price. Painting and dec. Pleasing effects inside or out. Free estimate and suggestions. Midway 9695.

PAPERING, CALC., PAINT, ETC.—A-1, very reas; day or contract. Diversey 6264.

REMODELING, DECOR., PAINT., CALC.; exp. work. Free est. Key. 6480. Wel. 5605.

Piano Tuning.
PIANOS TUNED, $2; 21 YEARS' EXP. REpairing; reas.; guar. Cole. Republic 5218.

Plastering.
PLASTERING JOBS—DAY, CONTRACT; NO job too small or large. Est. Normal 3616.

Roofing Service.
PATCHING 3 LEAKS, $4; RECOAT, 2½C square foot. Guaranteed. CANAL 5454.

Rug Cleaning.
THIS AD WORTH $1.00
9x12 domestic rug, dusted and shampooed, cleaned like new, $3; with this ad, $2.00. Phone Lake View 0281. Electric Rug Cleaners. 3726 Lincoln-avenue, Established 1894.

—'34 ANNIVERSARY SPECIAL ONLY $2—9x12 clean; like new. Spray-glue, sized. The Federal. [Est. 34 yrs.]. LINCOLN 0134.

—34 "ANNIVERSARY SPECIAL ONLY $2—9x12, clean like new. Spray, glue, sized. The Federal. [Est. 34 yrs.]. LINCOLN 0134.

$1.25; TWO FOR $2.25; 9X12 DOM. THOR. cleaning. XYZ Cleaners. Longbeach 0568.

9 X 12 DOM., $1.50; CLEANED ON BOTH sides. A to Z Cleaners. Longbeach 4521.

$1.35 9X12 THOR CLEAN BOTH SIDES. Exp. rep. M. & B. Rugs. Kedzie 1614.

LOST AND FOUND.

BRACELET LOST—MADE OF GOLD MEDals, name and date on each. Liberal reward. Superior 0933 after 10 a. m. Monday.

CAMERA—LOST—MOVIE, IN CASE, ON Cornell-av. at 5420. Reward. Dorch. 7826.

COIN PURSE—LOST—FRI. P. M., 53D-LAKE Pk. Reward. Stark, Hyde Park 2193.

DIAMOND RINGS—LOST—WEDDING AND engagement rings, tied in handkerchief; June 14. Reward. Edgewater 6485.

DOGS—FOUND—2 POLICE, 2 TAN AND white terriers, Great Dane type, cream color. Larsen, 1506 Erie-street.

DOG—LOST—FEMALE FOX WIRE TERR., black, white, tan. Reward. Return to 1033 W. Chicago-av., or phone Haymarket 6041.

DOG—LOST—COCKER SPANIEL, FAWN colored, white chest, ans. to name of Flaps. Last seen Broadway nr. Belmont-av. No ques. asked. Rew. paid for return. Please phone Lak. 2886 or Sta. 5466. H. Sherman.

DOG—LOST—GERMAN POLICE; BLACK and tan; female; reward. Nevada 8049.

GLASSES—LOST—IN UPTOWN THEA. BLK. case. Made by Almer Coe Co. Shel. 3766.

MONEY — LOST — SAL., BET. LINC.-LAWrence. 2453 Wilson; need badly. Rav. 0266.

PIN—LOST—REBEKAH P. N. G. JUNE 17. engraved Helen Cerny. Rew. Pal. 4268.

PURSE LOST—VAL. CARDS. MUSICIANS' Asso. Dr. J. E. Hawley. Rew. Hyde P. 3246.

PURSE—LOST BLK. PAT. LEATH. GRN. suede. Need keys. Rew. Lakeview 5905.

RINGS—LOST—WEDDING AND DIAMOND. Woods th. ladies' r. June 18. Cal. 5213. Rew.

WATCH—LOST—CHAIN. KNIFE. RIVERview; init. M.B.H. Lin. 6820. Carroll. Rew.

WRIST WATCH—LOST—OBLONG DIAMOND platinum; keepsake. Nr. Palmolive Bldg. Thurs. eve. Rew. White. 5100. Apt. 6H.

WRISTWATCH—LOST—LADIES BULOVA: Liberal reward. Phone Midway 8542.

WATCH—LOST—MAN'S WALTHAM, ENGR. G. C. B.; reward. Kildare 4934.

PERSONAL.

DONATE YOUR OLD NEWSPAPERS books magazines old clothes rags, furniture, rugs, etc. to the Shriners' Hospital for Crippled Children. When you have an accumulation call Monroe 4118. Thank you.

IF MISS L. LEE, SHORT STORY WRITER who placed application for short stories to appear in Movie production will phone Drexel 7767 it will be greatly to her advantage.

ANY ONE KNOWING THE WHEREABOUTS of Charles Schimmat, communicate with his father. Liberal compensation. ADDRESS D 364, TRIBUNE.

HAVE PURCH. TAVERN 6828 STONY ISL. on June 16. Debtors present all bills in 5 days. Will not be respon. for any debts other than my own Kenneth Simpson.

LEE BUILDING BONDS—I OWN AND HAVE sold several thousand dollars of these bonds. See me before you deposit. Herbert E. Bradley, 30 N. La Salle-street.

LUDOLPH—WANTED HEIRS OF DORA LUdolph, born about 1895. P. O. Box 147 Chicago.

M. D.—ALL O. K. AND FORGIVEN. Please come home. Love, MOTHER.

MISS X—WOULD APPRECIATE MORE INformation concerning C. G.

WANTED—NEWS OF PAUL MUSZYNSKI born Poland, 1858. Address A G 24, Tribune

HAROLD A. FRESN—GET LETTER AT General Delivery.

GREENFIELD—MAIN POSTOFFICE GENERAL DELIVERY.

THANKS TO THE LITTLE FLOWER AND St. Jude for favors received. M. J.

INVESTMENT HOUSES.

BONDHOLDERS
owning securities sold by or through
GREENEBAUM SONS INVESTMENT CO.
FIRST UNION TRUST & SAVINGS BANK.
S. W. STRAUS & CO.
CHICAGO TRUST CO.
and other Chicago Banks and Dealers.
A fluctuating market indicates lower prices in the immediate future. Many issues can now be advantageously traded. Write for recent information and current quotations listing your issues. No obligation.
HAROLD GOULD & CO.,
INVESTMENT SECURITIES.
208 S. La Salle-st., Chicago. Cen. 4922

LIGHT AND HEAVY MANUFACTURING.

FULLY EQUIPPED PLANT
Needs work. Capable of turing out high class tool and die work; all around precision machine work, screw machine work. Financially able to handle the complete manufacturing of bona fide items. Work done at reasonable prices. Phone Haymarket 1136-7.

INVENTIONS DEVELOPED—MODELS, DIES, jigs, tools, stampings, gen. machine work, repairs. 301 W. Grand-av. Del. 1819.

DIEMAKER DES. BUS.—ALSO SPEC. MACH. wk.; Lucas mill boring metal pattern and design. Address D 320, Tribune.

SITUATIONS WANTED—MEN.

Bookkeepers and Clerks.
ACCT.-BKKPR.—AGE 24, DE PAUL U. grad. 3 yrs.' exper. stmts., taxes. Fai.8375.

A1 BKKPR.-ACCT.—12 YRS.' EXPER. WILL keep books part time basis. Rav. 7024.

CASHIER—21, AMB., INTEL., REL., 2 YRS.' bank tel. exp. A1 ref. Berk. 5872.

DISPATCHER, SHIP. CLERK—14 YRS. EXP. Now empl., age 31; desires con. with good future. Address D 508, Tribune.

Accountants and Auditors.
ACCOUNTANT—MONEY SAVING PLAN. Part time; books kept., social secru. sales. tax. inc. tax returns prepared. Merr. 5984.

ACCT. OFF MGR.—COMPL. CHGE. BOOKS, mo. stm.; soc. sec. taxes, etc. Walton tr., mf. ret. fin. exp.; exc. refs.; 10 yr. exp. Bri. 7559.

ACCT., GEN. AND COST. FED. TAXES, ETC. Legal and Stat. skill; bkkpg. exp.; full or part time. Address D 541, Tribune.

ACCT.BKPR.—PT. TIME; BKS. KPT.-INST.-Inc., Soc. Sec. taxes. Greenberg, Irv. 1904.

AUDITS SYSTEMS—BOOKS OPENED, CLOSed. kept. Very reas. Lincoln 9421.

C. P. A. BOOKS KEPT—PART TIME basis. Cert. monthly stmts. Soc. Sec., taxes, etc. Address D 359, Tribune.

FINANCIAL MAN.
Banking, acctg. and spec. training in details pertaining to investment portfolio.; des. connection with corp., bank, individual. Modest sal. Address N B 453, Tribune.

JR. ACCOUNTANT — UNIV. GRAD.; AS acct. or bkkpr. Address D 511, Tribune.

17 YRS. BANK EXP.—ALL PHASES; SPEcialty audits and credits; different work desired; best ref. Address N B 184, Tribune.

Executives and Managers.
COMPTROLLER
OFFICE MANAGER
seeking improved connection. 18 years' public accounting experience. Broad experience in all phases of accounting and business management. C. P. A., keen analyst, constructive and progressive. Good personality, perfect health, regular habits, age 42. Minimum salary, $350-$400 per month. ADDRESS A H 28, TRIBUNE.

FACTORY EXECUTIVE.
Expert in most up-to-date production methods involving design of tools, equipment, training of foremen and employes, setting of rates by time study, production planning, etc., and all phases of organization. Practical mechanical engineer desires a hard job where pay will be based on results. Address D 388, Tribune.

WHAT HAVE YOU?
Super salesman, sales manager with new Packard car; 12 years in Florida, 8 in Miami, desires article of outstanding merit to sell to dealers on commission basis. Address D 356, Tribune.

SALES EXECUTIVE
Experienced in managing, sales promotion; Capable of inspiring confidence and maintaining good will. Seeks future with reliable concern, planning expansion. ADDRESS D 415, TRIBUNE.

Manager for Auto Agency.
15 yrs.' experience in Chicago, 4 yrs. with Finance Co. Chrysler line preferred; best references. Address P A 248, Tribune.

. . 20 YEARS DEVELOPMENT WORK . . loss, one finger; assets, excellent health, one good brain, 44 years old. What have you? Mechanical engineer B. S. in M. E. Address D 371, Tribune.

SALES CORRESPONDENT
Dynamic young man of 25, coll. trained, with an inherent ability to write inspirational sales letters and copy. 6 yrs.' exp. as asst. to sales-adv. mgr. Address D 268, Tribune.

AUDITOR, OFFICE MANAGER, EXECUTIVE abilities, age 34, wholesale, retail, mfg. exp. Now emp., desires pos. with progressive Co. offering future. Address D 447, Tribune.

PRODUCTION MGR.—BOOKS AND PERIODicals; 10 yrs.' exp., with college and ptg. background; handle all details of manufacture; age 40. Address D 443, Tribune.

BUILDER'S ASSISTANT — RELIABLE; 16 yrs.' exp. building construction, sales, and management; constructive ideas; hard worker; want future. Address D 340, Tribune.

REAL ESTATE
Experienced renting, collection, property management, repairs and sales; references; bond. Address D 383, Tribune.

MANAGER, BUYER, WINDOW TR., MEN'S furn., high caliber; age 37; 18 yrs.' exp. present employ. Am. birth; seeks conn. with reputable firm. Address D 545, Tribune.

DEPT. STORE ADVERTISING MGR. DEsires position with live wire organization. Best of Chicago refer. Thoroughly experienced. Address A H 30, Tribune.

FLEET MANAGER—15 YRS.' EXPERIence; also paint and fender work. Best references. Address D 334, Tribune.

UNIV. GRAD.—28; RET. CHAIN STORE buy. exp. Also ins.-real estate exp., des. pos. with sal.-fut. Address D 502, Tribune.

A-1 SALESMAN, 34—EXC. REF.; DESIRES con. with rated firm offering oppor. for advancement. Address E E 240, Tribune.

EXECUTIVE—TOOL, DIE PRODUCTION; alert, resourceful, able to train help; A-1 ref. Address A H 24, Tribune.

SALES EXECUTIVE—WILL INVEST AND represent reliable mfr. anywhere. Give details. Address D 419, Tribune.

TECHNICAL GRAD., 46; CONSULTING sales and business experience; reasonable salary or draw. Address D 394, Tribune.

ADVERTISING MAN — SPECIALIZING IN writing of sales manuals and sales promotional advertising. Address D 438, Tribune.

CORPORATION SEC'Y, OFC. MGR.—FULLY exp. acct. systems, tabulating, exporting. Reasonable. Address E G 508, Tribune.

ASST. MGR.—FOR GROCERY, N. SIDE pref. Exper., energetic. Good ref. Rep. 1972

PERSONNEL-INDUSTRIAL REL. MAN—30. 10 yrs.' exp. Address E G 510, Tribune.

SALES MANAGER—HIGHEST TYPE. TWO fisted go-getter. Address D 277, Tribune.

Professions and Trades.
ADVERTISING-SALES PROMOTION—QUALified to handle all details or assist busy executive; 10 years in the business; age 36. Willing worker. Salary open. Address E F 541, Tribune.

ADV. COPYWRITER—LAYOUT; EXP. COLL. grad. Age 29. Address D 374, Tribune.

ARMOUR GRAD. '37, ARCHITECTURE—DEsires position in archt's. office or architectural line. Address D 289, Tribune.

CARP.—GEN. CONTRACT., REPAIR, REM. specialty. Free est. Arches reas. Juni. 6697.

CHEMIST—DESIRES SUMMER EMPLOYment; 5 yrs. college experience; salary no objective. Prospect 4419.

CHEMISTRY STUDENT — WILLING TO learn; sm. sal. Address E G 511, Tribune.

COLL. GRAD. ARCH. DES. CONNEC. ARchitect, real estate, int. dec. Vic. 7854.

CREAM CHEESE MAKER—TAKE POS. OR teach method. Address D 529, Tribune.

DRAFTSMEN.
Chicago company needs immediately two experienced Mechanical Draftsmen. Write fully. Address D 343, Tribune.

ENGINEER—FOR GEN. CONTRACTOR OR corporation. Estimate, supt., plans, contracts. 20 yrs.' exp. Address D 428, Tribune.

IND. ENGR., GRAD. OF O. S. U. 1934. Prod. sched., time stdy. and sales exp. Age 35; reas. salary. Address D 378, Tribune.

INVENTOR—PART OR FULL TIME DEveloping worth while ideas, mechanic. Address D 361, Tribune.

MECH. DRAFTSMAN—6 YRS.' EXP.; DR., design, shop. Address E E 236, Tribune.

MECH. DRAFTSMAN—28 YEARS EXP. DEsign., checking heavy machinery. Available July 1st. Address D 513, Tribune.

PAINTING APT. WINDOWS, $55. BUNG. trim. $32.50. Best paint, insured workmen inter. dec. reas. Esta 0345.

PAINT, PAPER HANG., CALC., FLRS. REfin.; A1 ref. Sunny. 0333.

PAINTING PAPERHANGING, DECO Price very reas. Satis. guar. Normal 6952

PART TIME DRAFTING
Mechanical, typographic and patent; 15 yrs.' exp. Address D 398, Tribune.

PIANIST—SKILLED YOUNG MAN, ATTR. person, wants job. Fai. 8200, R. 372.

PRINTER-FOREMAN—NEWSPAPER, CIRC. or similar plant. Fast and accurate on makeup, Lino., Ludlow. Economy methods Union. Address M Y 285, Tribune.

PROOFREADER—REGULAR AND TECHNIcal M.S.S.; line up and O. K. press sheets; familiar with relief, intaglio, offset, and rotogravure processes. Two or more nights a week. Address D 376, Tribune.

SH. METAL LAYOUT ASST.—8 YRS. EXP. Vent. pref. Address D 515, Tribune.

SHOP SUPT., GEN. FORMN.—TOOL, DIE, stampg., spec. mach. design, gen. mach. shop practice; age 47. Address D 535, Tribune.

TOOL AND DIE MKR.—A-1. 23 YRS. EXP. J. Horvath, 2624 Princeton. Vic. 2873.

TRUCK DRIV. -FURN. MOVER; 12 YRS.' exp. stdy. rel. Address D 353, Tribune.

TUCK POINTING AND ACID WASH. UNION. Fully covered by insur. Kedzie 0192.

25 YR. OLD MECH. AND EL. ENG. GRAD desires industrial sales work; knows how to meet purch. men; have car. Good personal qualifications. Exp. Rogers Pk. 9622.

WINDOW DISPLAY, SHOW-CARD, POSTER Artist—Long exp., at liberty, in or out town. CONRAD, 2035 Aubert-av. Gra. 2746.

YOUNG INSTRUCTOR OF COLLEGE CHEMistry, Ph. D., desires summer employment Tutoring, chemist lab. work, chemical sales work, or other; car. Address D 319, Tribune.

YG. EXP. SUP'T CARPENTER FOREMN.—Estimat., sell const. wk. on indust. commercial. resid. bldg. Address D 190, Tribune.

YNG. FRENCHMAN TO TUTOR PRI. FAM. or coach singer. Address N B 331, Tribune.

1937 UNIV. GRAD. SEEKS APPT. IN ADV. or pub. field. Address D 507, Tribune.

Salesmen.
$10,000 A YEAR TYPE
Advertising salesman, good appearance, sell promotions retail stores, large earnings; commission basis. Travel extensively, available now. Appointment telephone only. Franklin 9600, Suite 833.

A-1 REAL ESTATE SALESMAN DESIRES position. Address D 406, Tribune.

MAN—35; VARIED BUS. SALES EXP.; CAR Sal. or draw. Address D 435, Tribune.

INDEX

	Page	Col.
Aviation	13	8
Apartments—See To Rent—		
Arts and Antiques	10	5
Auction Sales	10	6
Automobiles—		
Used Automobiles— For Sale	12, 13	
Trucks	13	3
Wanted	13	4
Loans	13	4
Credits	13	2
Auto House Trailers	13	4
To Rent and Wanted	13	3
Barter and Exchange	4	7
Bar and Store Fixtures	10	7
Bicycles and Motorcycles	13	2
Board and Lodging	5	2
Boats, Yachts, Etc.	1	7
Books and Magazines	10	8
Building Material (Paints, Etc.)	10	2
Burial Garments	Part 1,	16
Business Personals	1	6
Business Directory	2	3
Business Opportunities—		
Businesses For Sale	11	1
Partnerships and Investments	11	6
Distributors	11	6
Concessions, Locations and Leases	11	6
Business Equipment	11	6
Business Service	11	7
Wanted	11	7
Cameras and Optical Goods (See Business Directory)	2	3
Cemeteries	Part 1,	16
Clothing, Furs, Etc.	10	8
Collections	10	8
Dancing Schools	4	7
Death Notices	Part 1,	16
Dogs, Cats, Birds, Poultry, Etc.	11	7
Dressmaking and Millinery Schools	4	7
Employment Agencies—Men	4	1
Employment Agencies—Women	4	6
Financial Service	10	4
Funeral Directors	Part 1,	16
Financial	10	4
Help Wanted—Men	2, 3, 4	
Help Wanted—Women	4	3
Horses, Harness, and Wagons	10	8
Hotels and Apartment Hotels	5	2
Home Furnishings	13	5
Home Furnishings Wanted	13	4
Household Appliances	13	8
Houses—See Real Estate and To Rent—		
Instruction	2	1
Investment Houses	2	3
Jewelry, Old Gold, Etc.	1	1
Land Information	10	1
Legal Notices	10	8
Light & Heavy Manufacturing	2	3
Loans—Personal and Business	10	3
Lost and Found	2	3
Machinery and Equipment	10	4
Mortgages (See Real Estate Loans)	10	2
Motor Buses—For Sale	13	3
Moving, Storage (See Bus. Dir.)	2	3
Motorcycles and Bicycles	13	2
Mattresses (See Home Furnishings)	13	5
Mausoleums and Monuments, Pt. 1,		16
Musical and Dramatic	4	7
Musical Instruments	10	6
Office Furniture and Devices	10	7
Paints (See Building Material)	10	2
Painting & Decorating (See Business Directory)	2	3
Patents, Patent Attorneys	10	8
Personal	2	3
Pianos (See Musical Instruments)	10	6
Piano Tuning (See Bus. Dir.)	2	3
Printing Machinery and Supplies	11	8
Radios, Supplies and Service	10	8
Real Estate—		
Apartment Buildings	7	3
Business Property	7	5
Houses	7, 8	
Houses Built to Order	8	2
Vacant	8	2
Oak Park, Austin	8	2
Estates Property	9	1
Suburban	8, 9	
Acre Property	9	1
Other Cities	9	1
Resorts	9	1
Farm Lands	9, 10	
Industrial Property	7	2
Miscellaneous	10	1
Wanted	10	1
For Exchange	10	1
Loans, Mortgages	10	2
Auction	10	1
Scales	13	8
Sewing Machines	10	7
Situations Wanted	2	4
Sporting Goods	1	7
Stamp Exchange, Part 6, Women's Section—		
Stocks and Bonds	9	5
Store and Bar Fixtures	10	7
Stoves (See Household Appliances)	13	8
To Rent—		
Rooms	4,	5
Houses (City and Suburban)	5	5
Furnished Houses	5	5
Resorts	5	6
Apartments	5,	6
Apartments and Rooms to Share	5	5
Furnished Apartments	6	6
Stores	7	1
Offices and Shops	7	1
Industrial Property	7	2
Tents, Awnings, Etc.	10	8
Travel	10	5
Trade Schools—Men	4	2
Trade Schools—Women	4	6
Typewriters and Supplies	10	8
Vacuum Cleaners (See Hsld. Appl.)	13	8
Wanted—To Buy	4	7
Wanted—To Rent—		
Rooms	5	2
Houses	5	5
Apartments	6	8
Miscellaneous	7	2

BOX NUMBER ADS
Reply by phone as well as by letter may be made to any Tribune want ad with a box number as an address, except Help Wanted advertisments. Call SUPerior 0100—Local 257. Your name, address and phone number will be placed at once in the box of the advertiser.

$100.00 REWARD
will be paid by The Tribune for information leading to the arrest and conviction of any one obtaining money fraudulently through Want Ads published in its columns.

AD WRITING ASSISTANCE
The Tribune maintains an expert ad writing department to help you word your want ad to secure the best results. There is no charge for this service.

CONVENIENCE
A Want Ad-Viser is as near to you as your telephone. If you have a telephone, your ad will be charged to you. If not, or if you prefer, a Tribune man will call at your home or office.

24 HOUR SERVICE
Tribune Want Ad-Visers are on duty 24 hours a day, every day of the year, to receive Want Ads by telephone or at the Want Ad Store, 1 South Dearborn. The Want Ad Store in Tribune Tower is open daily until 10 p. m., Sunday until 5 p. m.

Call Superior 0100—Want Ad-Viser Or Want Ad Offices
1 South Dearborn Tribune Tower

SITUATIONS WANTED—MEN.

Clubs, Hotels, and Restaurants.
MIDDLE AGED MAN—NIGHT CLERK OR cashier in restaurant or cafe. Small wages; good refs.; N. S. Address D 538, Tribune.

Butlers, Chauffeurs, Housemen, Etc.
CHAUFFEUR—WHITE, AGE 36, CAREFUL driver; exc. refs. Wel. 5127.

FILIPINO YOUNG, POSITIVELY GD. COOK, chauf., valet; 11 yrs.' city exp. Bit. 1835.

FILIPINO—A1 COOK, BUTLER, CHAUF., valet; exc. refs. Address D 414, Tribune.

Farm and Garden Help.
GARDENER—THOR. EXPD.; HANDY, ALL around; best ref. Address D 355, Tribune.

Chauffeurs.
CHAUFFEUR—25 YRS.' EXPERIENCE; white, single, mechanic, industrious, 10 yrs.' in last place. Ref. Tel. Lakeview 9866.

CHAUFFEUR—COL., 16 YRS.' EXP., HONest, rel., exc. ref. Eng. 2471.

CHAUF.—31; CLN. CUT; CAN POST $200 bond. Brant. 5637 Shields, Eng. 4886.

House Servants.
COOK-HSEMAN.-CHAUFF.-VALET — COL., sgl., yng. N. S. Refs. Wilmette 3969.

Stenographers, Typists, Etc.
STENO.—BEGINNER; LAME BUT ABLE; H. S., B. C. gr. Cheerf.; sm. sal. Bou.0968.

Miscellaneous.
YOUNG MAN—27, WITH A WORKING knowledge of mechanics, electricity, radio, and photography, wants pos. Excel. character Seek adventure, new experiences or what have you? Can go anywhere. Write C. Stys. 449 Jones-street, Detroit, Mich.

COLLEGE GRADUATE—B. S., '36; AT PRESent employed; want position with future; for one who is ambitious, aggressive, tactful, and willing to work. Address D 387 Tribune.

NEEDY AMERICAN—AGE 68, MARRIED, active, fair educ., wants light work at small salary. Address M Y 287, Tribune.

WANT DRIVING POS. OR BUTCHER JOB; 15 yrs.' exp. both; also poultry dresser; marr.; best refs.; go anywh. Nor. 1424.

YG. MAN—31, 12 YRS. WHOLESALE GROcery exp. wants perm. pos. with future. Excel. refs. Address D 390, Tribune.

YOUNG COLL. MAN—IN NEED OF CASH, will take any lawful, dangerous mission. Phone Nelson, Delaware 0062.

CARPENTER, ELEC., PLUMB., GEN. CAREtaker, drive. Address D 326, Tribune.

RETIRED POLICE OFF.—54, SPEC. POLICE or investigator. Address B 249, Tribune.

MAN—MECH. INCLINED TYPE. SALES ability, blind; Seeing-Eye dog. Bruns. 9169.

MAN, YNG.—HAS CAR, WANTS WK. WITH, without car. Address D 548, Tribune.

WORK IN SHIPPING ROOM—TRUCKER, packer, or what. Address D 537, Tribune.

YG. MAN—EDUC. AS COMP. BODY GUARD; best refs. Address D 503, Tribune.

COLL. MAN—24, BUS. POS. WITH FUTURE. Sal., amb. Address D 437, Tribune.

SITUATIONS WANTED—WOMEN.

Bookkeepers and Clerks.
BKPR. ACCT., STENO.—FULL CHG. THORO exp.; temp. or perm. Bit. 2701. Rm. 229.

COMPTOM. OPER., TYP., LT. OFF. DET.; grad. Felt-Tarrant schl. So. Sh. 6098.

COMPTOMETER OPERATOR — 8 YEARS' exp.; rapid and accurate. Sunnyside 6078.

SALES CLERK—CASHIER, EXPERIENCED. Widow, 35. Best ref. Address A 356, Tribune.

PAY ROLL, TIMEKEEPER, CASHIER — 11 yrs.' chg. dept., 1 firm; mature. Este. 2365.

Executives and Managers.
FORMER RESTAURANT AND CAFE OWNer wishes position as manager of high class dining room and hiring of help. Address D 342, Tribune.

Professions and Trades.
MANICURIST—EXP. HI. CLASS HOTEL club, off. bldg. 12 yrs.' last pos. Plaza 6475

WOMAN—MDL. AGD. LICEN. BEAUTIFIC. more for exp. than wages. Buc. 2790. Dorn.

Domestics and Cooks.
COOK—GEN., GERMAN; AGE 50; CITY ref.; adults; $12-$15. Linc. 8988.

COOK—FIRST CLASS; COL.; HSKPR.; IN or out city. Atl. 3217.

COOK AND 2D MAID—2 GERMANS; COMpetent want posit together, no laundry $16-$18; excell. refs. Lincoln 4660.

CPL.—SWED.; EXC. REF.; COOK, BUTLER, valet; where maid is employed $175 mo.; city or sub. Address E G 512, Tribune.

HSKPR. MIDDLE AGED GOOD COOK; competent, reliable. Wellington 2914.

HSWK.—GEN. EXP., HOME NIGHTS; REF. Col Drex. 4071.

HSWK HELPER—GIRL, COL.; LIKE CHILdren; stay nights. Fair. 5910.

HOUSEWK.—BY DAY; NEAT COL. GIRL; good worker. Went. 3353.

HSEWK., NURSEMAID, OR 2D WORK; EXC. refs.; no ck.; S. S.; go; $10-$12. Fai. 6251.

HSWK., GEN. COOKING—BY WEEK; RELI., neat, col. girl.; ref. Fair. 6541.

MAID—EXP. HOTEL WORK; NO SUND.; $10 to $12; col. Oak. 5030. Estella.

NEAT, YOUNG COLORED GIRL, MOTHER'S HELPER. DREXEL 5355.

SITUATIONS WANTED—WOMEN.

Domestics and Cooks.
PERSONAL MAID—NEAT, YOUNG, COLored; exc. refs. City or travel. Oak. 6677.

WOMAN—CLEANING; SMALL ROOMING house or private; home nights. Went. 4044.

WOMAN—HSWK.; RELIABLE; REFS; N. S.; $12-$15; go-stay. Address D 427, Tribune.

Couples.
EXPERIENCED IN RENTING MANAGING and general maintaining furnished apt. bldg. Wife competent housekeeper, husband mechanic. Good appearance. Address D 367, Tribune.

COUPLE—HI-CLASS GER. AM., 5 Y. EXP.; ex. cook, butler, hseman., chauf., $125 mo. or $75 if man part time; no ldy. Ph. Ard. 1656, Apt. 406.

COUPLE—COL.; EXP.; CITY, COUNTRY; ref.; will go out of town. Atl. 5062.

COUPLE—MAN GARDENER, GEN. MAINT. Wom. ck.. Go anywh. 5317 Leland. Kil.5701

COUPLE—WILL MANAGE APT. BLDG. FOR apt. Pref. No. Side. Refs. Bitt. 7345.

Housekeepers and Caretakers.
CAPABLE, NEAT, INTELLIGENT; 36—Motherless home. Address D 408, Tribune.

CAP. HSKPR., 38, GD. CK., WIDOWER, emp., cpl., Gentiles. Address A H 5, Tribune.

HOUSEKEEPER—CAPABLE TAKING FULL charge; exper. h. s. graduate; best refs. Have 4 year old, well behaved daughter. Address D 284, Tribune.

HSKPR.—YG. WIDOW, BOY 7; GOOD MGR.; cap. compl. charge of home. Dor. 5132.

HSKPR.—EMPL. OR ELD. PEOPLE; GD. pl. ck., cap. mgr. Address D 416, Tribune.

MIDDLE AGED, ACTIVE, REFINED—FOR housekeeping. Mansfield 8129.

WOMAN WITH CHILD—CAP.; TAKE CHGE. Best refs. Address D 542, Tribune.

Dressmakers and Seamstresses.
1ST CL. DRESS MAKG., COL.; BY DAY; alter, remod. suits-coats. Hyde Park 8713.

Laundresses and Day Work.
LAUNDRY, CLEANING; A-1; COL.; ANY day. Atl. 1546.

LAUNDRS.—GERMAN, WANTS DAY WORK. Tri. 7908.

Stenographers, Typists, Etc.
A1 SECY.-STENO.—UNI EDU.; 8 YEARS 1 firm; good appear. Reas. Avenue 7281.

ACCURATE, RAPID STENO.—NO BOOKkeeping; perm.-temp. Ardmore 6108.

COMM. TEACHER-STENO.—9 YRS. EXP. des. off. wk. summer mos. Del. 0672, R.21.

DRS. OFF.—YG., UNIV. TRAIN., EXP. REcept., typ., swbd.; sal. no obj. Atl. 5229.

ENG. STENO.; SPANISH; PORTUGUESE translator—A-1 exp.; native So. Amer.; high schl. grad. Address D 239, Tribune.

IF INTERESTED IN HIRING A-1 STENO. WHO WILL PROVE VALUABLE ADDITION TO STAFF, PLEASE CALL KEN.9482

SECY.—8 YRS.' EXP., WIDE BACKGROUND. alert, enthusiastic, conscientious; esp. suited for adv. or sales. Uni. 5283.

SECY.—CORRES., TECH., INVEST., ADV. univ. educ.; refs. Diversey 5320, apt.916.

SEC.-STENO.—14 YRS. EXP. GRAIN, GROC. Desires pos. Address E E 443, Tribune.

SECY. AMB.; 5 YRS. LAST OFFICE; INItiative; excel refs Spa. 4675

SEC.-STEN.—YG.; 8 YRS.' EXP.; THOR. KNL. gen. off. wk.; tem.-per. Div. 4440, apt. 209.

STENO.—GEN. OFFICE, 18, H. S., B. C. post-grad., fast typing, neat, accurate, willing; mod. sal. Fair. 9610 Apt. 208.

STENO.-TYPIST-SWBD. OP.—6 YRS.' EXP.; wk. eves.-wk. end. Address D 286, Tribune.

STENO.-SECY.—5 YRS.' EXP. BKPG., GEN. off., swbd.; neat, intelligent. Pal. 5606.

STENO.—BEGINNER; WANTS CHANCE TO get started. Alert, sm. sal. Boul. 0967.

STENOG.-DICT.—7 YRS.' BUS.; UNIV. ED.; misc. exp. Address D 405, Tribune.

STENO.-SWBD.-RECEPT.—2½ YRS. EXP.; AGE 21; PROT. SPAULDING 6753.

STENO.-SECY.—AGE 28; 8 YRS.' EXP.; 5 yrs. last office; gd. appear. Dor. 9690.

SWITCHBOARD TYPING, FILING — AGE 35; $8.75 wk. Honest. Del. 9748.

TYPIST—EXCELLENT COMPOSER ON ANY subject; late afternoons and evenings. 30c per hour. Merrimac 2483.

Miscellaneous.
DIRECTING OR CHARACTER ACTING wanted by yng. Mich. teacher with exceptional background in dramatics. Available immed. for summer or perm. employment Excel. refs. Address A G 48, Tribune.

COMPANION TO ELDERLY PERSON—SECretarial and practical nursing experience; 34 years; drive car; good personality and appearance. Prefer Protestant. Excellent references. Address A H 4, Tribune.

WOMAN—AGE 22; TUTOR, GOVERNESS, priv. secy., travel. comp. to lady; educated here and abroad. Speaks Engl., French, Russian. Address D 384, Tribune.

MIDDLE AGED WIDOW DESIRES POS. AS companion to woman; no ties, good health. capable. Address A H 31, Tribune.

TUTOR, COMPANION, SECY.—UNIV. GRAD. Will travel. Address D 393, Tribune.

TRAVEL COMPANION — YOUNG, REG. nurse; coll. educ. Address E E 244, Tribune.

WIDOW—GERM.-AM. WANTS PART TIME wk.; 10 yrs. ch. store exp.; ref. Ave.4308

YG. WOMAN—GEN. OFF. WK. OR AS TUtor, govern. or camp.; spks. 3 lan. Jun. 6897

HELP WANTED—MEN.

The Tribune does not knowingly accept Help Wanted advertisments which misrepresent the nature or terms of employment, or advertisments for Sales Help which do not indicate the type of product or service to be sold and the form of compensation. Report any misrepresentations or requests for a cash bond, deposit, or investment for samples not stated in the advertisment to the Tribune, Superior 0100, Local 328 (for complaints only).

Stores and Offices.
ACCOUNTANT—AT PRESENT EMPLOYED by large industrial firm; must be fully familiar with accepted methods used in cost and general accounting; good personality; for system installation work with national firm of accountants; some traveling. State age, religion, salary. Address N P 461, Tribune.

ACCOUNTANTS WANTED—BY SMALL audit co. Good chance for two with clients, that are not Registered. State if Reg. partic. confid. Address D 385, Tribune.

ADVERTISING ASSISTANT.
Metal parts producer with national mfgr. clientele wants young man to train in adv. division. Position will eventually involve catalogue and folder publication, developing trade publication contacts, writing trade paper articles and the maintenance of customers interest. Prefer recent college grad. with adv. major. Must be energetic, a creative thinker and willing to work hard for an attrac. future. Mechanical inclination helpful. Give full detais of training and exp. in first reply. Address N S 563, Tribune.

AN OLD ESTABLISHED BUT PROGRESsive and growing mfr. of industrial chemicals will interview top rank men of exceptional ability graduating this year from University or High School, who wish to place themselves in its office plant laboratory or sales work. Reply by letter giving full information, incl. education, ranking, extracurricular activities, exp., snapshot photo, refs., and wage expected. Chicago Copper and Chemical Co., Blue Island, Ill.

BOOKKEEPER-TYPIST—GENTILE; INTELligent, sober, middle aged, without home ties, for aft. and eve. clerical work in small hotel and real estate office. Will pay nominal salary and supply clean, light, steam heated room with bath. State age, nationality, starting salary desired, and names of last 3 employers. Address M D 310, Tribune.

BOOKKEEPER—YOUNG; H. S. GRAD. TO handle stock records for chain shoe stores. Gd. future for amb. man. State educa. and salary exp. Address N N 124, Tribune.

BOOKKEEPER—EXPER.; MUST BE ABLE to take complete charge. State age, experience, and salary expected. Address N A 398, Tribune.

BOOKKEEPER AND CREDIT MAN OR woman; exper. installment line, credit clothing store. Full chge. 6512 S. Halsted.

CLERICAL POSITION FOR YOUNG MAN, 25, in order department asbestos and roofing products company. Address N B 305, Tribune.

COMBINATION WINDOW TRIMMER AND sign writer for central Illinois Popular Price Department Store. State experience, salary expected, and inclose sample of your signs and photo of windows, if any. Address A H 15, Tribune.

COST ACCOUNTANT.
College trained, with 2 or 3 years' experience in cost work with a concern manufacturing small electrical and mechanical parts. All above the average position with plenty of room to grow in a well established company. Address N B 192, Tribune.

FUR SALESMAN — EXPERIENCE, HIGHest character, salary no object. MILER FUR CO., 166 N. MICHIGAN-AV.

FUR SALESMAN—MUST BE EX., FROM 25 to 45. Sal. Address N B 309, Tribune.

FURNITURE SALESMAN—A1 EXP. HIGHest sal. plus comm. Steady. Call eve. Grand Rapids, 7441 Cottage Grove.

FURNITURE SALESMEN—COMM. OR SAL. and comm.; expd. only apply. Eckhart Park Furniture Co., 1650 W. Chicago-avenue.

FURNITURE SALESMAN—EXPD. POLISH speaking. 2838 Cermak-road.

FRUIT AND VEGETABLE CLERKS—EXP Gd. pay; steady work. Apply 1000 E. 55th.

HARDWARE CLERK—MUST HAVE EXP. South side. Address N B 308, Tribune.

HIGH GRADE MID WEST DEP'T STORE has opening for experienced floor covering buyer and manager. Must know how to figure and close jobs on the outside. ADDRESS N B 534, TRIBUNE

JR. TIME STUDY ENGRS.
Young men for timestudy department; age 22 to 27. Gentile. Technical college education; experience desirable but recent graduates considered; state age, education, experience, and salary expected in reply. Address N B 405, Tribune.

MAN—GENERAL OFFICE WORK AND COST accounting in steel, woodwork, painting on new motor truck bodies and repairs. Give experience, age, and references. ADDRESS N S 463, TRIBUNE.

PURCHASING MAN—EXPD.; 30-35 YEARS of age, for metal mfg. plant; state age, experience, refs., and salary expected. Address N S 130, Tribune.

RATE CLERKS—EXP. IN ALL TERRITORies for est. audit bureau. Whole and part time. Address M Y 286, Tribune.

REAL ESTATE RENTING MAN FOR LOOP properties, office bldgs. Compensation half Real Estate board comm. State fully exp.. age. Address N P 599, Tribune.

SALESMAN.
Age 22-26, for credit jewelry store; permanent; opportunity; reply give age, experience. Address N B 513, Tribune.

SALES SUPERVISOR—BY LARGE MANUfacturer, nationally advertised grocery specialty; age 30-35. This is unusual opportunity for party at present employed, who has had thorough experience selling retail and wholesale grocery trade and supervising work of other retail salesmen. Will be necessary to start as retail salesman. Outside territory until thoroughly familiar with work, after which will be placed in charge of other salesmen. In order to be considered, letter of application must definitely state all previous exp., age and present remuneration. Address N P 456, Tribune.

SHIPPING CLERK—PAPER HOUSE EXP.; $15 to start. Address N B 307, Tribune.

SPECIAL SERVICE OPER.
Opening for man with experience as special service operator in large department store. Write letter giving full experience, with names and addresses of former employers. ADDRESS N N 214, TRIBUNE.

STENOGRAPHER—YOUNG MAN; GENTILE, 18-22 years, with substantial Chicago industry offering opportunity advancement. Address N P 466, Tribune.

Store Fixture Salesman.
Exp.; salary; steady; estab. firm; state qualifications. Address L Y 438, Tribune.

TABULATING MACHINE OPERATOR—EXper. supervisor. State age and qualifications. Address M M 100, Tribune.

UNIVERSITY GRADUATE—1937. INTERested in sales to spend 4 or 5 years preliminary training in Chicago factory working in various overhead positions. $30 a week to start. Give age, name of college, course taken general activities and items of interest. Address D 332, Tribune.

YARD GOODS SALESMEN.
Openings for experienced salesmen. Apply employment office 2d flr., Monday, 9:30 a.m.
WIEBOLDT'S,
ASHLAND, MONROE AND OGDEN.

YOUNG MAN — HAVE KNOWLEDGE OF bolts and nuts; do drafting and general office work; state exp. Address N B 530, Tribune.

YOUNG MAN—18-20, NICE APPEARANCE, artistically inclined; experience in display advantageous. Give full details. Address N B 384, Tribune.

YOUNG MAN—SALES DEPT. OF LOOSE leaf binder mfr., for sales correspondence, estimating, etc. Address N C 103, Tribune.

Executives and Managers.
B-U-Y-E-R
for basement ready-to-wear accessories and general dry goods, in a town of about 35,000 in middle west. Good opportunity for one who can qualify. Address N B 550, Tribune.

ASSISTANTS AND MANAGERS WANTED—Young men having Chain Store training in reply give age, experience, family responsibilities, companies worked for last five years, and salary expected. Address D 360 Tribune.

MANAGER FOR OUT OF TOWN CREDIT clothing store. Must be capable of handling substantial business. This is real opportunity. Write stating age, salary, experience in detail. Address A G 28, Tribune.

REAL ESTATE SALES EXECUTIVE—Wanted by thoroughly established Co. doing a general brokerage business on N. West side. Liberal commission. Bonus. Auto required. Address C O 321, Tribune

SALES MANAGER—BY MFR. OF VENDING machines. Comm. and over-write. Good opp. for right man. State exp. and give 'phone for interview. ADDRESS N P 225, TRIBUNE.

ADVERTISING AND SALES PROMOTION man. Exceptional opening for an experienced man in paint and varnish accessories. Address P D 272, Tribune.

ALERT YOUNG MAN WITH CAR. MANAGE boy sales for large Publ. Sal. and exp. totals $30 wk. to start. Sm. bond req. Call Mr. Kellough, Man. 3239 after 10 a. m. Sun.

WANTED—EXPERIENCED RETAIL FUR salesman to manage fur department store out of city. Give full details first letter. Address A G 45, Tribune.

EXPERIENCED BUYER.
Ladies' ready-to-wear, instalment experience preferred. Address N P 464, Tribune.

— DEV. ENGR. AND MACH. DESIGNER — 20 yrs. exp. Address D 325, Tribune.

HELP WANTED—MEN.

Executives and Managers.
MANAGER.
Retail Furniture Store.
A large chain of local installment furniture stores needs a man capable of managing and merchandising one of their largest units. He must be thoroughly able to handle a large personnel and possess a pleasing personality. His previous experience must be such as would unquestionably qualify him for this position. Replies strictly confidential. State age, previous experience in detail, as well as salary desired. Address N B 406, Tribune.

WANTED—SUPERINTENDENT FOR PLANT of 800, located 200 miles from Chicago. Must have a background of small interchangeable parts and assemblies, varied and unusual operations; be generally familiar with punch press, automatic screw machine, light machine work, special assembling fixtures, job shop practice short cuts. Preferably college graduate, mechanical engineer, good executive experience and background, organizer to handle help. Liberal salary, steady job for right man. Address A H 38, Tribune.

— — — LIQUOR SALES MANAGER — — —
An unusual opportunity awaits a hardworking, outstandingly capable man who can produce bulk and case whiskey sales under private labels for this progressive company. Advertising co-operation produces quick results. Commission, but drawing account when ability is demonstrated. Car necessary. ADDRESS N P 427, TRIBUNE.

BUYER-MANAGER.
Midwestern unit popular price department store chain, requires experienced piece goods, domestics, and drapery department managers. Must have promotional ability. State qualifications in details; strict confidence. Address N B 387, Tribune.

DEPARTMENT MANAGER
Thoroughly familiar popular priced furniture and floor coverings. Must be excellent salesman and good closer. Must have promotional ability. Give full details first letter. Replies strictly confidential. Address N C 102, Tribune.

OFFICE MANAGER—A WEST SIDE PAINT manufacturer has opening for a man to grow with a small aggressive organization. Must be a good correspondent, capable of handling help and all details. Give age, experience and full particulars. Address P D 273, Tribune.

BUYER
for china, glassware, house furnishings and gifts, for a quality store in the middle west. Must be a go-getter and have good market and selling experience. Address N B 542, Tribune.

EXECUTIVE.
Exceptional opportunity, capable sales executive, age 30 to 35, represent responsible Chicago manufacturer. Headquarters, Paris, France. Must speak fluent French. Address N S 133, Tribune.

Boys.
BELL BOY MESSENGER.
Clean cut well bred high school graduate; prefer honor student planning commerce education. Address P A 293, Tribune.

BOYS AND YOUNG MEN WITH OR WITHout cars, sell confection on highway; highest commission. Apply 8 a. m. 5156 Lovejoy-avenue, near Foster.

BRIGHT BOY, TECH. H. S. GRAD., FOR difficult assembly work in factory. Give phone number. Address N B 514, Tribune.

BOY, 16-18—FOR DRAPERY WORKROOM, good oppor. Address E E 276, Tribune.

Professions and Trades.
A No. 1 Diemakers, $1.25 an hour. A No. 1 lathe and mill operators with tool and die experience, $1.00 an hour. Write to Postoffice Box No. 486, Marion, Ind.

ACCOUNTANT.
Capable of assisting comptroller, supervising efficiently, accounting dept. large Chicago mfg. organization; exceptional opportunity. ADRESS N A 490, TRIBUNE.

ARC WELDER—EXPER. ON 20 GA. SHEET steel. Schukraft & Co., 30 N. Racine-av.

ARTISTS—[5], EXP. HAND PAINTING novelties; salary $20 week and over if competent; give full particulars. Address N B 276, Tribune.

ASSISTANT MANAGER OF PLASTIC DIvision operating about thirty presses twenty-four hours a day. Do not apply unless you have ample experience in plastic [bakelite, etc.] production. Plant located outside of Chicago. Address A H 3, Tribune.

ATTORNEY
Capable handling collection loss accounts large finance Co.; full time position; some court work. Include photo. Address N S 143, Tribune.

AUTO PAINTER—FULLY EXP. WITH spray; steady work; auto mechanic; must be thoroughly exp. on all cars and have own tools; body and fender man; A1 workman and exp. on late models; steady work; 75c hour. Independent Motor Finance, 2700 W. Madison.

AUTO BODY AND FENDER MEN—EXPD. Apply ready for work. 4400 Archer-avenue.

AUTO FENDER AND BODY MAN—A-1, EXperienced; salary and bonus; steady. Ph. Hyde Park 8110. MR. GROWER.

AUTO MECHANIC—TAKE CHARGE OF small shop. Furnish own tools. Montana Laundry, 3141 Clybourne-avenue.

AUTO MECHANIC AND GAS STATION ATtendant. Steady work. Beverly 2840.

BAKER—1ST HAND ON BREAD AND COFfee cake. Must be experienced and steady. Apply 2006 E. 71st-street.

BEAUTY OPERATORS—EXP'D IN LADIES' and children's hair cutting for north side shop. Rm. 302, 159 N. State-street.

BEAUTY OPER.-HAIR STYLIST—A1 HAIR cutter; excel. oppor. 1017 E. 82d-street.

BODY AND FENDER MAN—EXPERT ON wreck work. Top salary, year around job to right man. 4926 Madison.

BODY AND FENDER MAN—ASSISTANT. HOWE BROS., 7101 W. Grand-avenue.

BOOK BINDER—YOUNG, EXPD. IN ALL types of hand bound work. Prefer one with cutting and finishing exper. Gentile. Apply 1330 W. Monroe.

COMPOSITOR-PRESSMAN—COMB.; MUST know how to run vertical; give refs., age, sal. wanted. Address N B 185, Tribune.

CHASER AND FINISHER ON BRONZE Molds—Expd. or young man with some exper. Permanent. Address N S 128, Tribune.

CABINET MAKER—STORE FIXTURES EXP. Willing worker. 1823 S. Michigan.

CARPENTER—GENERAL REPAIR WORK on country estate, Lake Villa; $80 month with room; 5 to 10 months' work. State nationality, age, experience, married or single, phone number. Address N B 281, Tribune.

CHIEF DRAFTSMAN.
Position in large industry located in small town, central Indiana; complete knowledge of design of punches and dies for deep drawing of steel, brass, and aluminum required; also tools, jigs, and fixtures. Experience in design of automatic machinery desired. Position of responsibility. Age, 30-45. Reply giving experience, education, age, salary requirements, address, and phone. All replies will be confidential. Address N B 528, Tribune.

COMBINATION STOCK CUTTER AND FOLDer operator. Wagner Printing Co., Freeport, Illinois.

COMB. COMP.-MILLER PRESSMAN—REFS., wages, phone. Address N B 532, Tribune.

COPY WRITER FOR
Correspondence School.
Unusual opportunity for copy writer, not over 35. Must be able to write fluently and prepare convincing copy for letters, broadsides, booklets, etc. to sell course of instruction to women by mail. Want man capable of taking the sales ideas created by head of this business and preparing copy therefor. Prefer man with correspondence school experience. We are the leading home instruction school in our field. Located in central western town of 13,000, close to large city. Give full particulars including salary xpected. Address A H 32, Tribune.

DESIGNER—EXPERIENCED, IN LIVING room furniture. Good opportunity for right man in large organization. State experience and yearly salary desired. Address N A 433, Tribune.

DESIGNERS - THOROUGHLY EXPERIenced men on jigs, fixtures, and auto body dies. Large plant, out of town. Give age, exp., and refs. Address D 328, Tribune.

DENTAL MECHANIC—ASSISTANT ALL around plate man for out of town laboratory; good salary. Address N S 144, Tribune.

DENTAL MECHANIC — GOOD SALARY; 802 W. Madison-street.

DIEMAKERS—WITH JOBBING SHOP EXP. Sinko Tool & Mfg. Co., 351 N. Crawford.

BODY AND FENDER MEN—EXPERIENCED on collision work. 912 West 35th-street.

DRAFTSMAN.
Thoroughly experienced on detailing from complete layouts of machines that have small interchangeable parts. Successful applicants must have at least 5 years current experience on this type of work; otherwise will not be considered. State age, education, and a complete account of experience. ADDRESS N B 407, TRIBUNE.

DRAFTSMAN MECH.—EXPD. ON SMALL drives; also some art work. 235 N. Racine.

ENGINE LATHE OPERATOR — EXPERIenced. Must be able to cut taper pipe threads. Address N A 178, Tribune.

ENGINEER—HIGH GRADE MAN; SMALL power plant. Give age, exp., and wages wanted. Address N S 241, Tribune.

ENGRAVERS
On gold rings; experienced on enamel cutting preferred. Steady work. Bardach & Gran, 19 W. South-st., Indianapolis, Ind.

ENVELOPE ADJUSTER WANTED—EXPErienced on rotary type machines for out of town position. Address Experienced A H 12, Tribune.

ELECTRIC CRANE OPERATOR—EXPERIenced. Address N B 186, Tribune.

(Continued on following page.)

HELP WANTED—MEN.

(Continued from preceding page.)

Professions and Trades.

ESTIMATOR EXPERIENCED IN GENERAL contractor's office. State experience qualifications and salary desired. ADDRESS N B 577, TRIBUNE.

EXPERIENCED FOREMAN WANTED—IN polishing, buffing and plating department with more than three hundred employes. Real executive wanted—to insure dollar return for dollar spent—quality always to be A-1, to pass rigid inspection. Plant located outside of Cook County. Address A H 18, Tribune.

FENDER REPAIR MAN—MECHANIC. Park. lot; sal., com. 441 N. State. Del. 0989

FINISHING ROOM FOREMAN THOROLY experienced on lacquer and enamels on metal and wood products; also wood finisher; capable of metal graining; nearby small city. ADDRESS N A 218, TRIBUNE.

FINISHER—WOODWORKING. WHO CAN do patching. Apply Sunday before 12. Advance Cabinet Co., 2145 W. Iowa-street.

FOLDING BOX MAKER

Operator for International and Staude glueing machine; steady position. Apply CORN PRODUCTS REFINING CO. 63d-street and Archer-avenue, Argo, Ill.

FOREMAN WANTED—FOR PUNCH PRESS department with fifty presses. Must be expert in handling help with resolve to produce parts that will pass rigid inspection. Plant located outside of Chicago. Address A H 17 Tribune.

FURNITURE FINISHER—A1 MAN, FULLY exp., take charge of fine retail mfg. shop; steady; good salary; give all details. Address N B 177, Tribune.

GLASS BLOWERS—EXP ON SMALL CHEMical glass work. 1767 Armitage-avenue.

GRINDER — HAND, EXPERIENCED TO grind general parts for jobbing shop. Address N N 290, Tribune.

HAND SEWER—EXPD ON TENTS, TARp'lins, etc. Bearse Mfg Co 3815 Courtland

H. S. GRAD.—TO LEARN TRADE IN EXCH for services. Address E C 579, Tribune.

HOUSE CARPENTER - EXPER.; STATE age and refs. Address N A 128, Tribune.

LAMP WIRERS—MEN OR WOMEN. GARfield Specialty Co. 2010 So. Halsted.

LAYER OUTS.

Must be thoroughly familiar with shop drawings for structural steel. DUFFIN IRON CO., 4837 S. Kedzie-avenue.

LAYEROUT

FOR PLATE WORK. American Boiler Tank Co. Victory 5010.

MACHINIST—MUST HAVE GENERAL ALL around machine shop experience. Address N B 187, Tribune.

MACHINIST—ABLE TO COMPLETE AND machine roller dies for metal moldings; steady work. Prospect 0940.

MAN WANTED—EXPERIENCED ON TIRE re-grooving; salary. Mohawk 1460.

MECHANIC—EXPD. ON SCIENTIFIC INSTR. pref. but not essential; state exp., sal., age, etc. Address N P 460, Tribune.

MECHANIC—MUST BE HANDY SM. WK. familiar acetylene welding; exp. and ref. ADDRESS P A 300, TRIBUNE.

METALLURGIST.

A prominent Chicago manufacturing company can use a graduate metallurgist who has had several years' experience in manufacturing plants, producting small intricate parts. In reply please state age, education, experience, and salary desired. Address N N 211, Tribune.

METAL MAN AND PAINTER—1ST CLASS, for auto body shop. MORRIS AUTO BODY CO., Morris, Ill. Phone 53.

MILL ROOM FOREMAN—FOR PARLOR frame factory. A real opening for the right party. Wolwin Chair Co., Willoughby, Ohio.

MOUNT AND WIRE LAMPS—EXPER. Paramount Art Novelty Co. 2952 W. North.

OPERATOR-PRINTER—ABOUT A TWO thirder to work afternoon and evening on small daily in Middle West. Job open now. Give experience and salary wanted to start. Address A H 16, Tribune.

OPERATORS—BROWN & SHARPE AUTOmatics; must be able set own jobs and operate. 4616 West 20th-street.

OPTOMETRIST—ADVISE YOUR QUALIFIcations, references, salary expected. Bentley's, Springfield, Ill.

PAINTERS — MOTOR TRUCK BODIES; sanders and rubbers. Apply Erlinder-Platt, 40th and Wabash.

PAINTER'S HELPER. HOWE BROS., 7101 W. Grand-avenue.

PAPER BOXES—EXPD. MAN FOR S. & S. wrapping mach. Also understands quads. M. Rubin & Co., 2646 W. Taylor-street.

PAPER, PAINT, REPAIR ON FLAT BLDGS. —$5 day. Address D 550, Tribune.

PARTSMAN — UNUSUAL OPPORTUNITY for man with G. M. parts experience. State age, reference. Address N A 577, Tribune.

PATENT DRAFTSMAN—EXPERIENCED; reply in full. Address D 534, Tribune.

PHOTOGRAPHER, PROJECTION PRINTER, also spotters and retouchers. Must be A-1. Out of town applications invited. Rogers Park 4830. Address N S 140, Tribune.

PHYSICIAN—ILL. M. D. EXPERIENCED INtravenous tr. piles, hernia, var. veins. Address E G 514, Tribune.

PRESSERS — EXPERIENCED, FOR DRY cleaning plant; short hour shift, 4 to 9. Apply N. Preib & Co., 4222 W. Madison.

PRESSMEN — 3 EXPERIENCED, 2 COLOR Miehle. For steady work in Mich. Union men preferred. Address E A 455, Tribune.

PRESSER—MUST BE EXPERIENCED ON woolens; $30 week; steady all year around. Reliable Cleaners, Battle Creek, Mich.

PRINTER—WILL PAY OVER SCALE TO 1st class ad typographer; don't apply unless topnotch and willing to change; confidential. Address N A 310, Tribune.

PRINTING ESTIMATOR—MEDIUM SIZE shop. State fully details. Address D 363, Tribune.

PRODUCTION MAN—DESIGNER—WHO IS pattern maker, grader, for southwestern state, fine city. Must be able create clever misses' junior dress lines, $6.75. Take charge plant 30 machines, with other assistants. Must know mfg. every angle. State sal. exp. former positions. Address A G 44, Tribune.

RADIO SERVICE MAN—EXP.; MUST HAVE car; write fully and account for last 10 yrs.' employment. Permanent. Good salary. Address E A 330, Tribune.

RADIO PHASERS, TESTERS—EXPERIenced only. Apply Pacific Radio Corp. 844 W. Adams, 4th floor.

RETOUCHER—MECHANICAL A1; MUST be thoroughly exp'd. Permanent position. State exp. Employés know of this ad ADDRESS N S 391, TRIBUNE.

RUBBER STAMPS, SEALS, STENCILS, ETC. Experienced for out of town. Send full details in letter, 362 W. Chicago-avenue.

SILK SPOTTERS—SILK WASHERS. EXP Loraine Cleaners, 2709 Fullerton.

SPRAYERS FOR REFRIGERATOR CABInets. Steady work. Good pay. State age, exp. Address P D 98, Tribune.

TAILOR—ALL AROUND; YOUNG; STEADY job. References. State salary. Address N A 305, Tribune.

TIME STUDY MAN — THOROUGHLY EXperienced. Position Southern Indiana. Give fully exp., age, refs., and sal. expected. Address D 329, Tribune.

TREE SURGEON—EXPERIENCED. CALL Barrington 202.

TRANSLATOR—RADIO MANUFACTURER desires full time translator, capable of handling Spanish, French and Portuguese. State nationality, experience, salary desired. ADDRESS N A 399, TRIBUNE.

SLIP COVER CUTTER—EXP. ON CUSTOM made wk. Good opp. Call Normal 2030.

TINNER-HELPER—JOBBING WORK. A-1 Sheet Metal Works, 5437 Lake Park-av.

TRAFFIC MANAGER.

Man thoroughly acquainted with all details in connection with traffic work. Capable of handling traffic dept. Large Chicago manufacturing organization. ADDRESS N S 466, TRIBUNE.

TRIMMER — [SPECIAL] FOR TRAILER tops only. Steady employment. Call Hyde Park 2236 Monday.

Turret Lathe Operators.

First class, on Warner and Swasey or Foster turret lathes. Must live on South side. Address N B 182, Tribune.

UPHOLSTERERS—EXPERIENCED. APPLY KARPEN BROTHERS, 636 W. Cermak.

VIOLIN TEACHER FOR CONSERVATORY. Salary. Excellent opportunity for man over 25. Address A G 27, Tribune.

WANTED—DESIGNING ENGINEER—LARGE manufacturing concern has vacancy for engineer with considerable experience in product design. Engineering experience in manufacturing of precise, intricate, movable parts, together with inventive ability and a capacity for handling product development and design for production preferred. State age, full experience and education in first letter. P. O. Box 167, Rochester, New York.

WANTED—INSPECTOR OF PUNCH PRESS and general assembly parts. One accustomed to rigid exactions in quality of products is wanted. Do not apply if not experienced or do not have firmness in decision. Factory not in Chicago. Address A H 27, Tribune.

WANTED—YOUNG MECHANICAL ENGIneer Prefer man with a few years actual design experience on automotive engines, transmission or general tractor design. Location out of town. State age, education, experience and salary required in first letter. ADDRESS A G 25, TRIBUNE.

YOUNG MAN FOR DRAPERY WORKROOM to take measures and do detail work in shop; give age and exp. ADDRESS N P 462, TRIBUNE.

YOUR EXP. IN A CERAMIC DENTAL LAB? Give part. Address N P 343, Tribune.

THE TRIBUNE OFFERS SPECIAL LOW rates to persons who advertise for positions. For further information and assistance in writing an advertisement stop at the Want Ad Office, Madison and Dearborn streets, or in the lobby of Tribune Tower.

Butlers, Chauffeurs, Housemen, Etc.

CHAUFFEUR—WHITE; GIVE FULL DEtails as to experience, where employed, how long, age, salary expected, telephone no. Address N B 306, Tribune.

CHAUFFEUR—PRIVATE; COLORED; EXperienced; give north references required. Address N S 153, Tribune.

WANTED—DRIVER; PRI. CAR; COOK CO. Give qual. Address P D 95, Tribune.

HELP WANTED—MEN.

Butlers, Chauffeurs, Housemen, Etc.

CHAUFFEUR.

Must have held high class position long time. Take complete care automobile and willing learn pressing man's clothes. Winter Chicago. No living accommodations. Summers Glencoe. Board lodging. Man only. Good salary. Only those qualified need apply. Address N B 383, Tribune.

COOK-HSEMAN—STUDIO HOUSE IN HYDE Park. $50. Fairfax 5632 today aft. 1 o'cl.

Pharmacists.

ASSISTANT OR FULL R. PH.—MUST BE well recommended. Alford's Drug Store. 7100 Cottage Grove-avenue.

2 REGISTERED PHARMACISTS — EFFIcient; also assistant pharmacist; give refs. phone number. Address N B 390, Tribune.

DRUG APPRENTICE EXP. MUST LIVE west. Hurwich, 224 S. Western-avenue.

PHARMACIST—FULL REG.; FULL TIME. Apply after 1 p. m. 5034 Cottage Grove.

REG OR ASST.—ITALAN PREF. REFS. Portes Drug, 7200 Grand-av.

REGISTERED PHARMACIST — COLORED. experienced. 3900 Indiana-avenue.

P. G. OR ASST. PART TIME. MUST HAVE A1 references. 3659 Diversey.

Clubs, Hotels, and Restaurants.

CHEF—MAN OR COUPLE, FOR COUNTRY club. Board and room, good salary. State experience and references. ADDRESS N P 346, TRIBUNE.

COOKS—FRY EXPER., HIGH CLASS, NEAT. Good position for able men. See Mr. Niesen, 3950 W. Madison.

COOK—MAN FOR NIGHT WORK ON SHORT order. Should live north. Gentile. Apply 1629 Orrington-av., Evanston. 2-9 p. m., Monday.

COOK 2D; COLORED; MUST BE NEAT and quick. $40 a mo. and meals. Apply Cafeteria, 6545 S. Union.

BREAK. COOK—COUNTER MAN. $40 MO. Meals. Apply Cafeteria, 6545 S. Union.

FOUNT. LUNCH MAN—EXP.; ABLE TO cook and make up menus. High class man only. Loop. $25-$30. At once. 3900 Indiana.

MAN AND WIFE, COLORED.

To manage small kitchenette apt. bldg.; small salary to start, with free apt., gas, electric, linen; excellent opportunity for advancement for the right couple; must come highly recommended and both must apply in person. Lincoln State Bank Bldg., 9 E. 31st-street.

MEN, YOUNG—WITH AT LEAST 4 YRS.' high school education, to be trained as soda dispensers in a high class tea room in the loop. Salary, including meals, while learning. Apply offices, George De Met, 75 W. Van Buren-street, 3d floor.

18-21 YRS.—NEAT; FAST; FOUNTAIN; loop; exp. not necs. Call Sun. morning, 11 to 1. H. Dolgonos, 1832 Humboldt-blvd.

Salesmen.

—ACCIDENT AND HEALTH SALESMEN— Monthly premium Accident and Health offers an excellent field for the life agent, broker or beginner; full or part time. Good comm. General Accident Co., 111 W. Jackson.

ADVERTISING SPECIALTY SALESMEN— Here is your money maker for the next six months of 1937. New modern art and advertising calendars that sell on sight. Season opening. Top commissions. Start now and clean up. ADDRESS A H 25, TRIBUNE.

AIR CIRCULATORS— Easy to sell; low priced; large comm. National, 560 Washington-blvd.

ALUMINUMWARE AND HOUSEHOLD FURnishings on 25c weekly basis; hottest deal in town. Guaranteed drawing account and comm. Apply 4239 Indiana-av., 6-10 p. m. Tuesday eve., Mr. Goldman.

ALUMINUM HEALTHWARE — SWEETEST deal in town, calling on our customers; extra good comm. See Grey, 6409 S. Halsted.

APPLIANCE MEN — CANVASSERS AND closers; salary, comm.; best in city. Dale J. McGinnis, Norge Sales, 2665 Milwaukee-av.

—AUTO SALESMEN—

PACKARD EVANSTON

Experienced and successful auto salesmen, who are interested in making more money will find that opportunity with

PACKARD-EVANSTON.

Demos. furnished and a high flat rate commission plan, beginning with $40 on sixes. Drawing account. Every cooperation and opportunity to workers. Immediate deliveries on all models. See Mr. Minor, 1735 E. Railroad-av.

PACKARD-EVANSTON.

AUTO ACCESS. SALESMAN—100% COMM. prop. We want to make contact with a salesman that has the ability to take over terr. in greater Chicago and sub., who is in financial standing to open his office in Chicago, to hire and travel two salesmen to cover Chicago and sub. Our product is an oil filter that can be opened, cleaned and reassembled good as new. No jobbers. Other cities and state rights offered. Address N B 327, Tribune.

AUTO SALESMAN.

Experienced, with good record behind him; largest Pontiac dealer in Chicago; greatest floor play. Only Pontiac dealer on Auto Row [Michigan-avenue] or loop. Can use only 1 good man, as we have small force. No has-beens or floaters. Drawing acct. and demo. furnished. Apply 8-11 a. m. Mr. Faris, all day Sunday. COMMUNITY MOTORS, 2521 S. Michigan-av.

AUTO SALESMEN.

2 exp'd new car salesmen for leading Northwest Side dealer. Plenty of floor time; lib. comm. Monthly and annual bonus plan. Ray Tennes Motor Co. Phone Mr. Millard, Capitol 1100, Monday.

AUTOMOBILE SALESMEN—4, EXPD. ONLY those with ability to close; following and established clientele wanted. Salary, comm. and bonus. W. J. McCARRON, INC., Auth. Ford Dealers. See Mr. Johnson, 1132 N. Damen-av. See Mr. Jacobs, 2828 W. North-avenue.

AUTO ACCESSORIES SALESMEN—ITEMS patented last month; fast seller to users, dealers or jobbers; comm. Write 5503 Edmunds-st. Call Avenue 2880.

AUTO SALESMEN

over 30 years of age, for old est. Ford dealer. Experience not necessary. Bonus, leads, demos. furnished. Salary and comm. HOWE BROS., INC. 7101 W. GRAND.

AUTOMOBILE SALESMEN — EXCELLENT opportunity; comm. Wheaton Auto Sales, Inc., Wheaton, Ill.

AUTO SALESMEN [3] TO SELL PLYMouths and De Sotos. Experience not necessary. Commission. 5442 Lake Park-avenue.

BEER SALESMEN.

Young men to sell bottle beer to taverns and liquor stores. South side of Chicago. Prefer men who have had experience selling pop or other beverages to these outlets. Salary. State experience fully. Steady truck route to good producers. Address N S 136, Tribune.

BEER SALESMAN—EXPERIENCED, WELL acquainted on North Side; work direct from brewery; salary and expenses; give full particulars first letter. A real position for go-getter. Address N S 135, Tribune.

BEER SALESMEN—COMMISSION ONLY, full or part time. Call Sunday 10 a. m.-4 p. m. 2148 N. Halsted.

BREWERY SALES MANAGER OR AGGRESsive Assistant—One of largest, finest equipped Breweries in Cincinnati has unusual opportunity for experienced man. State experience, age, qualifications, and willingness to locate in Cincinnati in your first letter. Ziv Advertising Agency, 1407 Ingalls Bldg., Cincinnati, O.

HELP WANTED—MEN.

Salesmen.

BEVERAGE SALESMEN.

Men to sell a big repeating soft drink. Liberal commission. If you want to earn big money we can put you in line. Crystal Rock Beverage Co., 624 S. Paulina. Call Sunday morning bet. 11 a. m.-2 p. m.

Book-Match Factory

Offers you big money selling advertising book matches; full or part time. World's largest direct selling book match plant. Originators of famous Match Corp. Adv. Book Matches. Limitless original art designs and hand lettering for all businesses; 5 color cover combinations without extra cost. Eye and price appeal. De luxe in blue, black, gold and silver paper. Highest spot cash comm. Big magnificent sales creating catalog, match samples, sales helps, big kit free. Write or call today; earn money first hour. Dept. 620, Match Corp. of America, 6041 Grand, Chgo.

BOOK AND MAGAZINE SALESMEN— No matter what selling experience you have, our field demonstration will convince you that our deal will pay you $50 and more weekly comm. Call at nearest Office. Rm. 715, 188 West Randolph-st. Rm. 713, Lafayette Bldg., Detroit. Rm. 615, Majestic Bldg., Milwaukee.

BUS SALESMAN.

Experienced; mostly school sales; some adult transportation; draw. and comm. Erlinder Platt, 40th and Wabash, Chicago.

BLOUSE SALESMAN, EXPERIENCED—FOR Michigan, Ohio, Indiana, and Chicago. Give complete information; drawing account. ADDRESS E A 457, TRIBUNE.

CEMETERY SALESMEN—NORTH SIDE; INvestigate. Real deal. Beautiful park plan cem.; extensive adv. program. Live leads fur. Top comm. 201 N. Wells, Rm. 1630

CEMETERY SALESMEN—WE HAVE THE most desirable prop. New and direct leads with top comm. Rm. 913, 130 N. Wells-st.

CHEMICAL SALESMAN — EXPERIENCED with car. Sell waxes, floor treatments, cleaners, disinfectants, soaps, etc., to industrials, churches, institutions, municipalities. Flexible financial and sales policy to meet specialized plans. Draw. bonus, car expense Apply 3130 S. Wabash-avenue.

CIGAR SALESMAN; COMM. 2502 Wentworth-avenue.

CLEANSER, SOFTENER—SELL JOBBERS and grocers outside of Chicago; give full exp.; salary Address N A 306, Tribune.

COMMERCIAL REFRIGERATION SALESman—For Milwaukee county. Salary and commission; experienced man only. Good future. Write General Electric Distributor, E H. Schaefer, 863 N Plankinton-av. Milwaukee, Wis.

CONSTRUCTION SOLICITORS—VERY GOOD prop. for men as well as women; sal. and comm. 3915 W. Congress until 11 a. m.

CORSET SALESMAN

for Chicago and Middle West. Only experienced man need apply. Drawing account against commission. State references fully; also experience. All replies treated confidentially. Box 390, Realservice, 110 W 34th-st., New York City.

COSMETIC SALESMEN — NATIONAL CO. Drawing acct. Address N B 239, Tribune.

COUPON MEN—SPECIAL, ENTIRELY NEW style picture; easy to sell; commission. 1018 WILSON-AVENUE.

DEBIT INSURANCE SALESMEN.

Open budget charge accounts and collect. High grade established men's and women's clothier and furrier.

PERMANENT POSITION, EXCELLENT FUTURE, RIGHT MAN WILL EARN $100 PER WEEK. GOOD DRAWING ACCOUNT TO START.

Must have auto. Give full details in reply. ADDRESS E F 301, TRIBUNE.

Drug or Cosmetic Salesmen.

Now contacting wholesale druggists, dept. stores, and direct buyers outside Illinois, to handle DRI DEODORANT as side line. Liberal commission paid weekly. Write M. Summers, DRI COMPANY, Woodstock, Ill.

DRUG—HIGH CLASS MAN WITH FOLLOWing to sell complete line manufactured drugs. Comm. Products Corp. of America, 1927 W. Pershing-road.

DRUG SALESMEN WITH FOLLOWING CAN earn extra comm. representing a leading nationally known cordials distillery. Address N N 426, Tribune.

FISH AND SEA FOOD SALESMAN—WITH following in hotel, rest. trade, by large distributor in Chgo. Good salary and comm. Address E G 513, Tribune.

FLY KILLER IN DISPLAY BOX—NEW; nothing like it. Sell stores or housewives. Com. Jones, 1026 N. Water, Milwaukee, Wis.

GAS PUMP SALESMEN.

Service Station Equip. Co., mfrs. Bennett complete pumps and Eco-Air equip., has several choice terr.: Minn., Iowa, Ill., Ind., Neb., and Chicago. Pump exp. pref. but not essential. Lib. straight comm. Write, give age, exp., confidential. 4435 S. Western-bl., Chgo.

GROCERY SALESMEN—A LEADING DIStillery desires the services of a few men. Calling on grocery trade. Liberal comm. deal. Address L Y 71, Tribune.

HANDBAG SALESMAN — FOR CHICAGO and midwest, to handle strong line of $2.00, $3.00 and $5.00 retailers. Must have long experience and established following among handbag buyers. Commission basis. Address A G 30, Tribune.

HANDKERCHIEF SALESMAN [GO GETter]—Represent New York mfger. Indiana, Kentucky, Tenn., selling better stores. Commission. Address A H 35, Tribune.

HOSIERY SALESMAN — LONG ESTABlished New York Mill Agents, representing number of outstanding mills, seeking services of experienced hosiery man to cover Chicago and surrounding territory. Must have large following with department stores, chains, jobbers and good rated haberdashers. Our line is extensive, covering all price ranges men's fancy and plain half hose, children's anklets, golf hose, ladies' seamless stockings, anklets. Commission basis. Applicants must give full particulars, present and past employers. METRIC HOSIERY CO., INC., 1220 Broadway, N. Y. C.

INSURANCE SALES OPPORTUNITY.

We want a man—25 to 40—with sales ability, who seeks opportunity to establish himself permanently in the accident, fire, life, and general insurance business. We teach, train, supervise, and furnish program of work that has put other men on yearly commission income basis of $6,000 to $15,-000. An excellent chance for ambitious, capable man to connect with old and large institution of fine reputation. ADDRESS M C 507, TRIBUNE.

INSURANCE DEBIT MEN WITH CAR; North and West Sides; sal., comm. See Mgr. any day aft 10. R. 1046, 228 N. La Salle.

JANITOR SUPPLY SALESMAN—EXPERIenced, real opportunity for right man. Drawing acc't. Address N P 342, Tribune.

LAUNDRY ROUTE MEN.

Clean cut young men, 25-30 yrs. Capable of selling laundry and dry cleaning for the North side's finest and fastest growing laundry. $32 salary plus comm. Progress Family Laundry, 4677 Elston.

MEN'S NECKWEAR SALESMEN — MUST have thorough experience selling jobbers and large users in Chicago and vicinity. Send full particulars. Drawing account. Clermont Cravat, 39 W. 29th-st., N. Y. C.

— OFFICE APPLIANCE SALESMAN — Opening for salesman with outstanding company which dominates its particular field. Unusual opportunity for permanent connection and earnings; salary and comm. Give full particulars. Address N B 536, Tribune.

HELP WANTED—MEN.

Salesmen.

NEWSPAPER AND MAGAZINE MEN

Have you had newspaper or magazine circulation experience? Indiana's second largest weekly newspaper, situated in the heart of Indiana's lake resorts. This paper will employ 4 or 5 young men between ages of 25-30. The men we employ must have a background of honesty and be able to furnish references. These positions offer a splendid commission and expense. Transportation furnished to Indiana. Interviews will be granted

Monday 9 A. M. Until 3 P. M. Ask for Mr. Porter MORRISON HOTEL

OIL SALESMEN—TO SELL OUTSTANDING motor oil, 5 gallon cans. Chicago and suburbs, full or part time; repeat orders assured; experience not necessary; comm.; open Tues., Thurs., Sat. eves. American Pride Oil Co., 3416 Fullerton-av.

PHARMACEUTICAL SALESMEN — REGIStered men wanted for detail and sales work by reliable manufacturer for city territories of Chicago and St. Louis and Illinois rural territories. Guaranteed salary and expenses. Give references, experience, age, education, and full particulars. Our employes know about this ad. Address A G 14, Tribune.

PLUMBERS' BRASS GOODS SALESMAN— To recognized jobbers, Chicago area; prefer experienced man familiar with tub and shower fixtures; salary; state qualifications, experience, salary expected; reply confidential. Address N A 216, Tribune.

— — PRINTING SALESMEN — — Nationally known firm opening Chicago office. Over 100 best selling advertising and printing items. 100 Sales Books, $4.95; 5,000 statements, $6.95; 2,000 business cards, $1.95. Outstanding calendar line. Free delivery plan. Big commissions. Chicago salesmen call; others write U. S. Business Card Co., 176 West Adams-street.

PRINTING SALESMAN—FOR OLD ESTABlished shop in loop; age no object; results count. In replying for interview, state your experience as well as salary, commission desired. Address D 440, Tribune.

PRINTING SALESMAN — LABELS OUR specialty; also job printing. Must have established business. Good salary and commission. References. Address N A 213, Tribune.

PRINTING OFFSET SALESMAN—MED. sized plant; must have business; small draw. Lge. com. Address N B 529, Tribune.

PRINTING SALESMAN—WITH SOME FOLlowing; medium size, southwest side shop; chance for a partnership; no investment; comm. Prospect 8613.

REAL ESTATE SALESMAN — FAMILIAR with south side property; for sales and leasing; comm. with draw. State age and experience. Address N B 538, Tribune.

REAL ESTATE OR INSURANCE SALESman—To take charge new S. S. R. E. ofice; commission. Address D 504, Tribune.

R. E. SALESMAN—WITH CAR IN ONE OF the most active offices of the N. W. side Commission. Address E D 336, Tribune

REFRIGERATOR SALESMAN — EXPERIENCED. HIGHEST COMMISSIONS. NEW AGENCY. 6250 S. WESTERN-AV.

ROOFING SALESMEN.

Can you recognize a real opportunity when it is presented to you? You can make a permanent connection with a company of 50 years' standing; experience not necessary. We teach you. Overwrite and bonus. Call 10 a. m. to 4 p. m., Mr. Pratt. Elaborated Roofing Co., 4417 S. Wentworth avenue.

Salesmanager—Who Can Sell

to later develop sales organization for new type venetian blinds, manual and sun controlled. No tapes, no cords. Open territory. Straight commission to start. ADDRESS N S 145, TRIBUNE.

— — SCHOOL REPRESENTATIVE — — Immediate opening. Will interest serious minded young man of good character and education, ambitious for permanent connection with successful organization where he will have unlimited opportunities for earnings and development in sales and management work. To sell, advertise and collect home study courses in built up territory comprising Dixon, Sterling, Clinton. Profitable established debit; national advertising support; institutional prestige established through 46 years' leadership in home study field. Liberal commission contract; weekly drawing account, monthly profit sharing. C. A. DeLamater, West. Mgr., International Correspondence Schools, 360 N. Michigan-av.

SHIPPING ROOM SUPPLIES SALESMAN— To sell to the industrial trade only. Drawing account. Address N B 247, Tribune.

—SHOE SALESMAN—WHOLESALE—

Golo Slipper Co. with one of the strongest lines of women's in-stock, sport shoes, novelties, sandals and slippers, retailing to $3.00 and $4.00 retailers offers exceptional opportunity to successful, experienced man with large following, to cover Chicago and surrounding. Commissions payable weekly against shipments. Phone S. L. Asch, Randolph 7515, Tuesday and Wednesday only.

TAILORING SALESMAN.

Earnings $5.00 to $11.50 per sale, plus bonus. Good appearance essential. Experience not necessary. Confidential interview. Address N P 426, Tribune.

— — VENDING MACHINE SALESMAN — — for outside Chicago to represent reliable manufacturer selling to investors only. Beautiful 4 compartment machine and our splendid setup enables right man to make $1,000 a month comm. Exclusive territory, full protection. Address A G 39, Tribune.

WATCH AND DIAMOND SALESMAN.

Largest eastern wholesalers, well known and long established, offer splendid opportunity to an alert, aggressive salesman thoroughly experienced in calling on retail jewelry trade in Illinois, Wisconsin, Indiana, Michigan and Ohio. We want a man who must be a producer and not a "has-been." To such a man every co-operation will be given. If you want a connection with a real future and are accustomed to big earnings, write in confidence for personal interview giving full details of experience and qualifications. Adequate weekly advance against commission. Address A H 10, Tribune.

WINDOW DISPLAY Material Salesman

A prominent manufacturer selling to dept. and ready-to-wear stores desires capable traveling salesman with dept. store window trimming background PLUS ability to interpret ideas and sell leading high class retailers and their display managers. Sal. plus commissions with expenses paid. Write fully, your confidence respected; no references required at this time. This is a high class money making opportunity. ADDRESS N P 431, TRIBUNE.

SALESMAN—TO CALL ON MEDICAL AND Dental professions to sell an extremely salable X-ray apparatus. Record sales are being made by good men due to amazing low prices. Commission basis only. Julius Mattern & Co., 4647 N. Cicero-av. Ask for Mr. Freeman.

YEAST SALESMAN.

Must know the bakery trade. Nationality, age, exp. sal. Address D 426, Tribune.

SALESMAN WANTED—FAMILIAR WITH hardware trade to represent long established store fixture concern, specializing in display shelving, tables, etc., commission basis. Phone Hotel Sherman, Mr. Herbert Oppenheim Sunday only for appointment.

SALESMEN—FOR ILL. AND IND. TO SELL compl. line of infants' and children's wear for well known Chicago stock house. Good opportunity for young, energetic men with cars. Commission basis. Address N S 200, Tribune.

BEFORE TRIP TO THE TOP OF THE WORLD

[Acme Photo.]

A few days after this photo was taken Maj. I. T. Spirin, chief navigator of the soviet north pole expedition, was on his way with other members of the party which reached polar destination. Here Maj. Spirin is at the piano in his Moscow home, with his daughter Valya (right) and her classmates.

HELP WANTED—MEN.

Salesmen.

A1 GOOD SALESMEN.

Men who can sell appliances, refrigeration, specialties, insurance, and business services, will sell this fine product to the retail grocery, delicatessen, tavern, confectionery, restaurant, and drug store outlets, and earn immediate, unlimited commission income.

The nationally known Brunswick "Blue Flash" bottled beverage cooler is sweeping the country by storm; it's a "natural" product for the hot weather; little or no sales resistance is encountered.

This nationally known, old established, highly successful company will supply salesmen with an original and proven merchandising and advertising plan that is a natural aid in closing a sale!

Every successful salesman last year is a territorial sales manager this year! This is your big chance to make some real money quick; very little training is necessary; new territories in the Chicago area have been opened! Serious and industrious men seeking good jobs and good income will kindly apply this Monday morning from 9 to 12 [no other time, please] to

BRUNSWICK-BALKE-COLLENDER CO.

Demonstration and Training Office.

ROOM 2001. 139 N. CLARK-ST.

. . . A PERMANENT FUTURE We will employ several salesmen to contact Doctors, Dentists and Institutions. Nationally advertised exclusive line of professional equipment. Liberal commissions assuring large earnings to successful men. You will be given the necessary training and then be assigned to a protected local territory. Territories also available in Illinois, Indiana, Ohio, Wisconsin, Iowa and Missouri. Interviews Monday and Tuesday 10 A. M. to 3 P. M. See Mr. Studebaker, Professional Equipment Co., 157 E. Ontario-st.

Do You Need REAL Money?

Men who are satisfied to make $20-$30 a week do not interest us. Our men usually do $60-$150 a week percentage after the first 7 to 14 days. They stay with us permanently and advance to managerships with unlimited earnings. We are opening new territories constantly. This is not a canvassing job but one involving pleasant contacts. There is a greater demand for the time of our men BY PROSPECTS than they can fill. The plan is unusual. No investment required. We back you with $5-$6 gifts and cash. A utensil line unique in its field and sweeping to phenomenal success. Mr. Clutter, 4624 Sheridan-rd.

SPECIALTY SALESMEN.

Age 26 to 40; experienced, well educated salesmen who have earned over $4,000 yearly to sell widely advertised established instrument line to physicians, hospitals, and dentists direct from samples on straight commission basis. Exclusive state territories open. New men adapted to work can earn $75 weekly immediately, with possibilities of doubling this. Experienced men earn above the average of other high paying organizations, automobile required for traveling; 2 weeks' training. Permanent opportunity. Cameron, 666 W. Division-street.

CAN YOU SELL?

If you are not too old to learn a new business—if you have a good sales background and the ambition to make good the proprietors of Trenton, Kentucky's finest whiskey, will teach you the liquor business. Complete training will be given several men. Protected clientele and generous commission plan assures satisfactory earnings immediately with unlimited future possibilities. See Mr. Reilly, 344 N. Ogden between 9 and 12 a. m.

BIG MONEY

To real closers with cars, nothing like this in past 10 years. Finest lake development ever offered. Tremendous advertising campaign now under way. Bringing in more prospects than present force can handle. No bunk about this deal. If you can't make $500 weekly commissions we don't want you. If you know how to close and have a car investigate this deal at once. Apply today. Room 1718, 188 W. Randolph-street.

SALES ENGINEER.

Nationally known manufacturer has opening for an executive type man with successful sales record, 30-35 years of age to represent them in Wisconsin contacting large industrial power plants. This is an above the average salaried position and demands the services of an exceptionally high grade individual. To receive consideration give complete details and business experience. Replies treated confidentially. Address E D 358, Tribune.

SALESMEN

Between the ages of 25-45, to call on business executives for a nationally known source of business management information. A low unit of sale, universal market, virgin protected territory; liberal new and renewal commissions; complete training program, tends to make this a permanent, profitable connection. Ph. Mr. Greengross, Longbeach 4000.

SALESMEN

with car to handle exclusive territory for nationally advertised, well established, noncompetitive profit making equipment in the laundry and dry cleaning industry. Exceptionally large earnings on commission basis for high type, bondable, well groomed men between 30-50, who can finance themselves for 2 or 3 weeks. Address N P 455 Tribune.

MFR. WANTS SALESMEN WITH GOOD record, small town variety and general store experience, preferably men formerly travelling for large general merchandise jobbing houses, to carry largest lowest priced chain store line popular sundries; retail 10c to $1. Must have late model sedan car. Send recent picture and full particulars. Salary and Expenses. MR. KRAMEN, 2509 W. Cermak-road, Chicago, Ill.

WANTED—MEN

who want to make a permanent connection and can manage on $25 per week to start. Men selected will be placed in future furn. cust. dept. with fair starting sal. See empl. mgr., 9:30-3 p m., 2237 W. 39th-st., 6th flr.

EXPERIENCED

R. E. salesmen with cars, to sell Palos Heights homes and homesites in livest development in Chicago area. Drive to Harlem-av. and 123rd-st. and see for yourself. Ask for Mr. Brown, in Community office.

2 MEN

for our future furn. order div.; exp. not nec., position is permanent with percentage and will pay $25 wk. to start. Neat appearance essential. Apply 10-1:30. 2658 WEST NORTH-AVENUE.

3-CITY SALESMEN-3.

Work qual. leads only. Permanent for high grade men. Daily exp. money. High comm. Home and homesites. Bert H. Laudermilk, Town and Country Estates, 11 S La Salle.

MAN—TO TAKE UP LANDSCAPE WORK. Must be satisfied with $35.00 weekly at start. Commission. No experience necessary. Handle orders for Roses, Evergreens, Shrubs, Fruit Trees, Berries, for old and new customers. Moore & Co., Dept. F, Newark, N. Y.

TRAVELING DISTRICT MANAGER — TO appoint women salesladies; substantial weekly earnings. Plus big commissions on their bus. Nationally known cosmetic line. Complete instructions. Promotion to State Manager. Velvetina Co., Omaha, Nebr.

SALESMEN

between ages of 21-30; sell electrical appliances. Call at the Morrison Hotel; sal., comm. Ask for Mr. James J. Miller, bet. 10-2, Sunday only.

NATIONALLY ADVERTISED PRODUCT with tremendous sales growth and proven selling system requires salesman, distributor to call on retailers and jobbers. No investment. Commission. Write fully Gay Products Memphis, Tenn.

SALESMAN — FOR CHICAGO AND SURR terr., now calling on grocers, hotels, rest. cafes, taverns and delic. to sell imp. canned lobster. Drawing acct. against lib. comm. BAILEN, INC. 168 N. MICHIGAN.

SALESMAN—TO SELL BRONZE POWDERS to consuming Trade in Chicago and vicinity. When applying give age and state fully what experience you had. Address A H 22, Tribune.

SUMMER EMPLOYMENT.

H. S. grads. and College students. Except. oppor. for pract. selling exp. in adver. field Top comm. Address N S 562, Tribune.

YG., SINGLE EXP.; CALL ON WHO. GROC. mfrs. sell sugar; ability sell over telephone also essential; salary, yearly bonus; future. Give full particulars. Address N P 469, Tribune.

YOUNG, INTELLIGENT MARRIED MAN— Must be able to speak Polish for laundry route, experience not nec. Cash bond required, guaranteed salary and commission. Elston Laundry Co., 4248 Elston-avenue.

YOUNG MEN—20-30; FOR REFRIGERAtion air conditioning gas hot water heating. Live wires for sales and promotion work; comm. Wm. Adams, 3911 W. North-av.

SALESMEN — EVERY GARAGE, OIL STAtion and accessory store will buy our staple auto necessity for resale Liberal com. Protected terr. Box 427, Spencer, Ia.

STATE DISTRIBUTOR—SALESMEN. NEW Electric Auto Battery—water guage—retails, 95c. Big demand. Address L P 252, Tribune.

AGENTS—ALL CITIES. SELL 5C TO 10C paper signs to stores; over 800 titles. Immed comm.; enclose 25c for sample. Independent Stores Serv., Inc., 19 S. Wells.

SALESMAN With paint, roofing or building supply experience but not necessary. Comm. Unusual opportunity. BOX 2606, Memphis, Tenn.

CAN YOU SELL ADVERTISING PENCILS, yardsticks, fans etc. Free samples furnished producers. Comm. paid wkly Write Polka Dot Specialty Co., Nashville, Tenn.

SALESMEN—WITH CARS; TO DELIVER meat specialty to established trade. Sal. and comm. Address D 410, Tribune.

SALESMAN—EXPD. TO SELL ON MFG trade. Outstanding plain and novelty fabrics. Comm. Address P A 364, Tribune.

SALESMEN — EXP. EXCL. LINE OF liquors; leads furn.; salary if emp. Apply bet. 9-1 Mon.-Tue.-Wed., R.422, 444 W.Grand.

JUST OUT! NEW ADV. MERCHANTS prem. deal. Comm. R.807, 109 N.Dearborn.

TO SELL FINE PRINTING. GROWING concern. Comm. Address D 338, Tribune.

HELP WANTED—MEN.

Salesmen.

EXPERIENCED SALESMEN

Wanted, at once, three experienced men to act as supervisors for a three and one-half million dollar corporation that has been successfully operating in this vicinity for many years.

Expansion of operations creates this opening for men that have the qualifications.

This position will pay a salary overriding, and production bonus to the man who can show us that he has the ability to handle the job.

The men selected must have car and be able to furnish surety bond and actually have had experience in direct selling of either washing machines radios, vacuum cleaners, or refrigerators.

For details write, giving phone number and address. Address N P 430 Tribune.

COLLEGE MEN AND SALESMEN.

You supply the selling ability, we will back you with a nationally known name, an unusual method of selling, a schooling in selling that will be a permanent value to you. We are contacting the industrial field with an electrical necessity, having time saving and safety factors combined with no competition; must have car and be free to travel; drawing account against very liberal commission and car expenses. If you are between the ages of 25-35 and are interested in a future for yourself with excellent earning possibilities and can furnish unquestionable references, call Mr. Reilly for appointment at Randolph 5993.

SALESMEN

Men who can sell and men who want to learn how Oil-O-Matic offers you a complete line of Automatic Oil Heating equipment for central heating plants, domestic hot water and other specialized purposes. Extensive advertising with a daily planned activity for the intensive promotion of individual prospects is producing splendid sales results. Special long term summer plan for purchasers. Liberal commissions. Drawing account to those who qualify. School of instruction and experienced supervisors to aid you in getting started. See Mr. Branch, sales manager, Williams Oil-O-Matic Heating Corp., 641 N. Michigan-av., after 9 a. m. Monday.

ATTENTION!

Can place 2 men, 25 to 45, to work thru Household Appliance Dept. this store. Some experience meeting customers an asset. Steady job. Good earnings. Opportunity for promotion. Percentage. Car necessary. Apply Employment Dept., 5th fl., 9:30 a. m. Mon. only.

WIEBOLDT'S, LINCOLN NEAR BELMONT.

MEN

Start work at Once.

Straus & Schram Furniture Co. will add several new men to their economy club department. Applications wanted from responsible, steady workers.

This work is a positive form of direct advertising, showing people an idea, no merchandise to sell. Drawing account privilege. Bonus and comm. Apply in person. 3318 LINCOLN-AVENUE.

THE WM. H. BRITIGAN REALTY CORPORATION

has openings for 5 men with or without sales experience. Definite co-operation will be given by expert executives which will assure you quick commissions. Chicago's finest real estate project is being offered at prices that are most attractive. We assure you that it is worth your while to talk to one of our sales executives Monday, 10 a. m.-4 p. m. 10 S. LA SALLE, 8TH FL. RAN. 7400.

LARGE NATIONAL MANUFACTURER will engage twelve retail Specialty Salesmen for Illinois, Wisconsin, Iowa and Indiana to work with Jobbing Salesmen through wholesale grocery houses. Not over 35 years of age, single. Satisfactory weekly drawing account. Only experienced salesmen in above field will be considered. Call Charles Fulton at St. Clair Hotel, Monday, Tuesday, and Wednesday. Out of town applicants write or wire.

MAN—EXPERIENCED ONLY. FOR SELLing restaurant and beer garden fixtures; must know how to figure costs as well as sell fixtures, and who knows how to close orders. Leads furnished; salary to start $60 per week, and bonus given above quota of business required. Applicants must have reference of previous store fixture employment. Standard Store Fixture and Supply Co., 1022 Superior-av., Cleveland, Ohio.

Permanent Position

For man with car to start immediately with large Metal Product Co. Earnings around $40 wkly. Expense arrangement and comm. Rapid advancement for producer. NOT CANVASSING. Apply Suite 304, 536 Lake Shore-drive, opposite Navy Pier, before noon Monday.

SALESMEN — BY MANUFACTURER OR complete popular priced line of men's neckwear selling better stores, advance traveling expense against liberal commission. Territory open Ill., Wis., and Ind. Give age and complete details of experience with character and trade references. Empire Neckwear Mfg Co., 908 Broadway, K. C., Mo.

SALESMEN IN ALL COUNTIES BY world-known Food Manufacturer to contact Wholesale Grocers, Hotels, Restaurants, Meat Dealers. Full or part time. Liberal commissions to start. Drawing accoun to producers Personnel Director, Dept. 509 3333 Madison-road, Cincinnati, Ohio.

SALESMAN—WITH CAR; CHICAGO AND vicinity; ladies' neckwear, scarfs, mufflers; department stores and specialty shops. Must have entre with trade. Full particulars and references first letter. Drawing against commission. Box 389, Realservice, 110 West 34th-street, New York City.

SALESMAN WANTED—THOROUGHLY FAmiliar with retail hardware trade in Illinois, Indiana, and Missouri, to sell well known and advertised specialty. Must own car. Salary and car allowance. State age, experience and salary expected. Address A G 42, Tribune.

SALESMAN—SMALLER TOWNS IN MIDdle and northwest, better grade line of imported China, Glass, fit wares and lamps. Must have car. Prefer one handling kindred lines. Commission basis. Telephone for appointment Sunday and Monday W J Simon Bismark Hotel.

OPPORTUNITY FOR YOUNG SINGLE MAN, 25 to 30, July 1. Well educated to qualify as field representative nationally known concern. Nominal salary to start. Ph. Superior 8424 for appointment. Shelby Sales Book Co., 1170 Merchandise Mart.

SALESMEN—DISTRIBUTORS. Everywhere, to sell OXO CARBON GAS TABLETS; sold on MONEY BACK GUARantee; tested and approved by Automotive Test Lab.; big profits; repeats; comm. FIDELITY DIST. CO., P. O. BOX 5461.

SALES MANAGER.

Exceptional opportunity for party who can produce one interested in future as well as present. Percentage and bonus basis. James Neon Service, Inc., 2636 S. Michigan-avenue.

WAR VETERAN — SALES EXPERIENCE. Pleasant membership sales work with allveteran staff. Leads furnished. Must have car. Salary and commission; exceptional future Give exp., age, and service connection ADDRESS N P 428, TRIBUNE.

SALESMEN—AN EXCELLENT OPPORTUnity for energetic men, ages 25-40, to engage in insurance business as salesmen and collectors with old established ins. co. Salary $20 per week and comm. Small cash bond required. Apply 2721 S. Michigan.

SALESMEN—CALLING ON DRUGGISTS, food stores, etc. to handle a meritorious drug sundry in great demand as side line. Liberal commission; also repeats. Box Z. P 147, 4th-avenue, New York.

FOUR HIGH CLASS SALES REP. WITH car for newest and most startling advertising medium on market. Commission. Mail your qualifications for early appointment to TRAV-L-SIGN, INC., 721 N. Michigan-av

SALESMAN — CHICAGO, SURROUNDING territory; sell curtains; young progressive firm. Good opportunity right man. Drawing against commission. H. Gittleman Co., 19 W. 21st-st., New York.

WE WANT 2 MORE YOUNG MEN TO DIStrib. elec. razors; sales stim. in ofcs., shops and factories. If you will follow our simple instr. you will earn $5-10 comm. per day. Apply Room 600, 500 N Dearborn-street.

SALESMEN — NEW LINE BEAUTY AND barber shop supplies; also drug and dept stores; liberal comms.; large resale. Earnings depend on your ability. Address P A 362, Tribune.

INVESTIGATE MONDAY

If you can manage on $25 weekly to start. No furn. exp. nec. Perm. Salary, comm. Apply 10:30 to 3, 3036 Lincoln-avenue.

EXCEPTIONAL OPPORTUNITY FOR JOB SOLICITOR ON DIE CASTING AND PLASTIC MOULDING PRODUCTS. COMM. EXPD. ONLY NEED APPLY. FAITH MFG. CO., 5920 N. PULASKI.

SALESMAN—MEN'S NECKWEAR ESTABlished popularly priced line for Fall and Xmas Commission. Daddy Scarfs 129 W 30th-st., New York.

MEN—TO SERVICE ESTAB. FOOD SPEC. routes; comm. earning possibilites of $60 week. Must have sedan and furnish $100 cash bond. Address N B 279, Tribune

SUCCESSFUL BRUSH SALESMEN ORGANizers write Box 440 Freeport, Illinois, stating experiences. Have something special. Salary and commission.

SALESMEN—SELL FULL AND COMPLETE line of crockery, enamelware, glassware vitrockware din. sets, etc. Comm. pd. promptly. International China Co., Salisbury, N. C.

SALESMEN—SELL POLISH FOR SILVERware, chromium copper, brass to retail dealers. Side line, good commission. ADDRESS A H 26, TRIBUNE.

SALESMEN CONTACT DANCE NITE clubs, bty. shops. Attr. sideline, new perm. deod.; comm. Rm. 1020-360 N. Mich. 1-3 p.m.

SALESMAN—EXPERIENCED; WHOLESALE fish co., Chicago area; salary and comm. Mid. 1504. Address N C 105, Tribune.

WANT 3 MEN FOR ELEC. UNIT SALES. About $40 comm. Rm. 818, 203 W. Wabash

HELP WANTED—MEN.

Salesmen.

ATTENTION UNIVERSITY MEN

For ten such men who are sincerely looking for a worthwhile opportunity to make money during summer vacation in an elect. unit business with an organization that operates internationally, having a 3A rating with Dunn & Bradstreet, I sincerely believe you will profit by seeing the writer of this ad and also meeting such men as A. Crocker who last week made $301.46; C. MacNeal, $155.00; M. Molnar, $100.00; F. Deao, $167.44 on percentage

This ad is not to attract professional ad answerers and job hunters, but is meant for men who are sincerely looking for a future opportunity as well as present earnings.

Ask for Mr. J. E. Langley at SHERMAN HOTEL, Monday 11 a. m. sharp.

A NATIONALLY KNOWN ORGANIZATION has made a survey among manufacturers and retailers throughout the United States and has inaugurated a plan to furnish an exchange of profit ideas and management methods to decrease production costs and increase sales among thousands of manufacturers and retailers in meeting today's manufacturing and merchandising problems. We are serving some of America's largest institutions and are leaders in our field. We have an opening for a salesman with good personality, qualified to call on executive heads of large organizations. This man's services should be worth $5,000 per year or more. We also have an opening for sales manager in the eastern territory. We can offer to those who qualify a permanent position with unusual commission and bonus arrangement. For conference phone Mr. Davis, SUPerior 6365, or: Address E E 235, Tribune.

MATURE SALESMEN, BUSINES MEN.

An executive of national organization is here to employ several good men. They will be trained with view of early promotion, given leads and thorough sales co-operation. Big commissions. Reading this ad alone can not describe possibilities. Only personal interview will enable you to judge if you fit into our picture. Quick results assured if employed for this new club plan. Mr. Grayson, Suite 1617, 505 N. Michigan-avenue.

INVESTIGATE

THIS OPPORTUNITY.

$25-$30 per week to start to those who can qualify for openings in new department of Chicago's foremost furniture company. Experience unnecessary as the 3 selected will be given special training. Must be neat, ambitious and over 25 years of age. Positions are permanent and offer splendid opportunity for those who make good. New form of compensation, including advance commission and bonus with drawing account privilege. Apply in person only to MR. NELSON, 834 W. 63D-STREET.

OUR DIRECTOR OF SALES WILL BE IN Chicago Monday to interview a few exceptional salesmen for Chicago, Milwaukee, and Detroit. These positions are worth $150 a week in commissions and bonuses to any men who can qualify.

If you are between 30 and 45 and can successfully sell an exclusive syndicated sales building service, 'phone Mr. Hazard, Superior 4588, Monday before 10 o'clock, for a personal and private interview.

WANTED TAILORING SALESMEN—DAVIS New Line, envy of competition. Most elaborate outfit in field. Premier woolens; advanced men's exclusive styling appealingly-priced ladies' tailored suits; new tailoring refinements; powerful new demonstration and sales stimulation features; unique Davis customer clothes insurance; superb values in new popular price ranges; full page Esquire advertising afford lifetime opportunity for good men to establish paying business. No investment. Write P. H. Davis Tailoring, Dept. 7A, Cincinnati, O.

EXECUTIVE SALESMEN (5).

Specialty men capable of taking charge of state offices; expense drawing account against commission. Leads from national advertising. Protected territories. Commercial items, single and quantity orders. Car essential. Phone Mr. Cleveland, Central 7170, or Room 600, 201 North Wells, for individual appointment.

Exceptional Opportunity

TO EARN COMMISSION OF

$10.00 TO $40.00 A DAY.

— — — — — — ALSO TO — — — — — — establish an income for life selling for only $1.50 a year a $1,500 accident policy. Territory in many states still available. See or write W. C. Stone, 11 S. La Salle-st.

SALESMAN MANAGER.

Leading paint manufacturer offers excellent opportunity to an A-1 salesman with ability to become territorial manager. Must have successful record selling to hardware and paint trade. Gentile. Liberal drawing account. Give age, experience, education in first letter for personal interview Replies held confidential. Address N S 502, Tribune.

SALESMAN—FOR CENTRAL STATES TERritory, knowing House Dress trade thoroughly, to represent old, established, well known, high grade PAUL JONES Uniforms and "Magicoats." Splendid opportunity for live wire understanding promoting and developing high grade accounts. Commission with justified advances. Applications must state full particulars to obtain consideration. MORRIS & CO., Inc., BALTIMORE, MD.

WANTED—PERMANENT AND PROFITABLE chance for a man over 25 to call on plumbing and heating trades, nationally advertised product on a commission. Exclusive territory. State age, experience, if any, references, and qualifications in own handwriting to X Y Z, Room 200, 457 Stuart-street, Boston, Massachusetts.

ATTENTION!

Men who are interested in improving their present earnings and who want a permanent connection with an old established organization, guaranteed salary, liberal commission plus bonus, experience not necessary. Apply Monumental Life Insurance Co., 6305 South Ashland-av., or 7341 Cottage Grove-av.

SALESMEN WANTED.

Small salary and commission to start; liberal commission later. Forty year old institution with record of constant growth and a leader in its field, wants several men to represent it on the road in establishing a new department in which there is no competition. Must have car. Address E G 214, Tribune.

SALES ENGINEER—REBUILT ELECTRIC motor salesman for long established concern. Must own car and have experience and knowledge of Electrical equipment. Liberal salary and commission. Reply giving age, qualifications, and nationality. ADDRESS N D 101, TRIBUNE.

SALESMEN—FOR WISCONSIN; MUST BE experienced selling small town dept., general stores. Snappy lines ladies' neckwear, handkerchiefs, laces. No objection to additional lines if nonconflicting. Good commissions. Full details, references first letter. Irving Moser Co., 111 Fifth-av., New York.

SALESMEN EARN BIG MONEY WITH OUR complete line of advertising novelties; metal and art calendars, pencils, thermometers, book matches, mirrors, fans, etc. Big comm. in advance. COMMERCIAL ADVERTISING NOVELTY CO., 82 W. Washington.

COLLEGE STUDENTS.

Must be clean cut and ambitious, working with manager direct on home product. Guaranteed drawing account against high percentage. Address N N 207, Tribune.

CLOSER FOR DIRECT RETAIL SELLING Refrigerators, Washers, Radios, Ranges. Operates with 2 canvassers and display trailer. Salary, bonus averaging $70 weekly with car. Gentile. Superlative character. 4756 WASHINGTON-BOULEVARD.

SALESMEN—NOW EMPLOYED CALLING on indust. trade in Chgo. and free to carry sideline of Sisal Twine on comm. basis. Old estab. house. Reply in confid. giving full details. Our men know of this ad. Address P D 432, Tribune.

SIDE LINE OR FULL TIME—YOU'LL make money with our deal for groceries, drug, hardware, paint dept. stores, etc. Write for full particulars now to Kaufman Factories Dept. E 31st and Main-st., K. C., Mo.

SALESMAN—FAST SELLING, INEXPENsive, nationally known collection system required by manufacturers, wholesalers others. Liberal commission. Credit Advisory Board, 1440 Broadway, New York.

SALESMAN WANTED—TRAV. WEST, N.W., East, following depart. stores, stationers, hotels; strong line metal smokers; comm draw. acc Write fully terr. covered, etc. Address N O 473, Tribune.

SELL GARAGES—CAR DEALERS LINE, 38 products. Polishes, Cleaners, Dressings, etc. Est prot. terr. Lg. comm. Also man sell institutions. Indianapolis-Fort Wayne also open. Excelda, 35 E. Wacker-drive, Chicago.

CANADIAN FIRM OPENING BRANCH IN Chicago desire capable man, conversant with mfr. carmel or burnt sugar coloring. Excellent salary and prospect. Replies held in strict confidence. Address N A 327, Tribune.

SALESMAN-DRIVER — FOR BEVERAGE route. Must have experience selling to the retail stores. Salary, comm. Red Seal Beverage Co., 2340 W Erie-street

SALESMEN WITH CARS TO REPRESENT national organization, sell Neon window displays on $1 wkly. payment plan. Advance comm. 3745 N. Halsted-street. Mr. Curtis.

FACTORY REPRESENTATIVE FOOD PROduct specialty, conf'y. drug stores, bars, taverns and all prospects. Commission basis Phone Mr. Connery, Morrison Hotel Sunday.

COLLEGE MEN SCHOOL TEACHERS—TO represent Realsilk Hosiery Mills; city, resort terr. Earn $35-$75 week commission. 224 S Michigan-avenue. Room 1335.

SALESMEN HANDLE CLOSE-OUTS GENeral merchandise; commission. Big money! State experience, references. Wholesale Merchandisers, 20 Vesey-street, New York.

JUST OUT—NEW INVENTION SELLS FAST to service stations, garages, 4 easy sales daily makes $75 weekly comm. Hurry! Vernon Co., Newton, Iowa.

SALESMAN — FOR POP. PRICED MEN'S shirt line; state of Illinois; comm. Louis Miller Co., 1199 Broadway, New York.

SALESMAN—YNG., TO CALL ON BEAUTY Shops. Must have car. Salary and comm. Monday A. M. 2535 North Sheffield-avenue.

SALESMEN—EXP. TREE SURGERY, CHIcago Soc.; comm. Box 470, Elgin, Ill.

HELP WANTED—MEN.

Salesmen.

SUBSTANTIAL OPPORTUNITY

Prominent, well established manufacturer of nationally advertised stokers and heating equipment has openings available for two experienced salesmen to take charge of territories in the Chicago area. Prefer men with following of dealers handling refrigerators ranges, and similar specialty products. Liberal drawing account against commission plus expenses. This is a real opportunity for aggressive and ambitious salesmen. Write giving qualifications. ADDRESS N B 527, TRIBUNE.

PACKARD NEEDS 20 MORE EXPERIENCED SALESMEN.

In order to take care of the continued tremendous public acceptance of the 1937 Packards we placed several experienced and inexperienced salesmen last week with Packard dealers throughout Chicago and suburbs.

We need 20 more experienced automobile salesmen. The right men can start immediately. We can make prompt delivery on almost any model.

If you consider yourself alert and "on your toes"—if you have a good record of performance—if you want to make more money—we want to talk to you.

Liberal drawing account and flat rate of commission $40 and up, depending on model —no deductions for trade-ins. Demonstrator furnished.

Apply in person to Mr. Limb. PACKARD MOTOR CAR CO. OF CHICAGO, MICHIGAN AT 24TH-ST.

NEW POSITIONS OPEN.

Well established and very favorably known Chicago organization will employ immediately a few representatives for special club work. We want only substantial high class men and we are willing to do our part toward aiding them to make in a reasonably short time the high earnings possible in these positions. Men selected will NOT have to finance themselves. They will be paid a good basic salary with commissions in addition and will have their minds free to devote to the job in hand. The positions are permanent for those who qualify. Must be between 25 and 35. Some sales experience helpful. Our men know of this ad. ADDRESS N N 212, TRIBUNE.

YOUNG COLLEGE MAN,

under 30, desiring chance to learn insurance salesmanship and to establish himself permanently in accident, automobile, fire, life and all other branches of the business. We train, direct, supervise, and provide mail follow-up plan of soliciting among business and professional people which has brought handsome renewal commission earnings to our present staff of young men. A profitable lifetime opportunity with large and reputable company for applicant selected. ADDRESS N A 126, TRIBUNE.

— — SALES OPPORTUNITY WITH — — CORRESPONDENCE SCHOOL

Nationally known correspondence school has opening for manager in their Chicago office. The man we are looking for must have real sales ability as well as ability to train other representative. Leads furnished secured through national advertising. Car necessary. Do not apply if you are broke. Liberal commissions. Write, giving full information, J. J. Sher, Federal Schools, Inc., Minneapolis, Minn.

ATTENTION, SALESMEN.

Positively astounding. An ultra modern ROOM COOLER selling for less than $80 on time payment plan. Manuf. by one of the oldest AIR CONDITIONING organizations. An average salesman should make $100 per week. Leads furnished. Exclusive territory. Men who qualify will be absorbed by our general sales division with drawing account. For complete details and demonstration call Monday 11 a. m. at 549 W. Washington-boulevard, Suite 511.

SALESMEN—AN UNUSUAL OPPORTUNITY is presented to several Top-Notch Specialty Salesmen to present the oldest and most successful premium plan to grocery trade; sponsored by local jobbers. Our men earn from $75 to $125 per week commission; splendid opportunity for advancement to divisional managers; leads furnished; single men preferred; must have car; free to travel. Apply all day Sunday, Mr. Fienne, Sherman Hotel.

SALESMEN — TO SELL OUTSTANDING manufacturer's line of popular priced men's neckwear to the better trade in Ill., Wis., and Ind Short line that can be handled with other nonconflictive lines. Liberal commission. Give age and complete details of experience with character and trade references. Address A H 6, Tribune.

Agents.

DISTRIBUTORS—SOMETHING OUT OF THE ordinary. New patented glass button reflectorized signs, also individual letters with glass buttons built in, attachable to any sign or truck. Illuminated like brilliant electric sign by auto headlight and sunshine. Very low price. Every highway merchant, fleet truck operator, hotel, large and small advertisers ready prospect. Sensational item. Exclusive territories; large discount. Continental Outdoor, 115 W.23d-st., New York City.

FOURTH OF JULY

Agents wanted to sell catapult rocket toy. Thrilling and harmless. Easy sales for 4th. They fascinate every boy. Cadaco, Ltd., Room 14108 Merchandise Mart.

AGENTS—OIL OF INDIA—VERY EFFECtively repells mosquitoes, flies, etc. Pleasant, fragrant. Necessary for summer camps, resorts, beach houses, golf courses, etc. Oil of India Co., 116 W. Illinois, Chicago

SENSATIONAL SUMMER SELLER!—SELLS for $3 every home—you make $2. Good for $20 daily till Sept. 27th. Rush name for free sample offer. Patterson, 511 10th, Des Moines, Ia.

HUSBAND AND WIFE—TO RUN HOMEoperated grocery route business. Everything supplied; no money risk. Earnings up to $200 in a month. Details mailed free. Write ZANOL, 1095 Monmouth, Cincinnati, Ohio.

ATTENTION: DISTRIBUTORS CREW MANagers, Agents. Wonderful, new, patented window lock. Millions of windows in Chicago. Great opportunity. Write LOCKS-IT COMPANY, Benton Harbor, Michigan.

SUCCESSFUL BUSINESS SPECIALTY FOR Open Territory—Sells business, professional men. Costs $2.50; sells $7.50. Proof of earnings high as $80 daily. Write F. E. ARMSTRONG, Dept. A-12, Mobile, Ala.

SENSATIONAL SUCCESSFUL BRITISH health appliance now being manufactured in America. Appeals to every man and woman. Full and part time men and women agents. Room 810-36 W. Randolph-st., Chgo.

MEN WANTED—FOR RAWLEIGH ROUTES of 800 families Reliable hustler should start earning $25 weekly and increase rapidly. Write today. RAWLEIGH'S Dept. ILF-128-S, Freeport, Ill.

AGENTS, DISTRIBUTORS, SIDE LINE Salesmen a big money maker for you. RESTO, the only specialized quick relief for foot misery. Write for prices, deals, terr. RESTO, 4064 Olive-street, St. Louis, Mo.

ENJOY GOOD INCOME WHILE LEARNING landscape work. Be independent. Big season ahead. Full or part time. No investment. Brown Brothers Nurseries, Rochester, N. Y.

AGENTS WANTED FOR HIGH GRADE COSmetics. Big percentage. Address P D 271, Tribune.

SELL WORLD'S LOWEST PRICED DUPLIcator—Only $9.95 comp. and guar. See Becker, Suite 1010, 203 S. Dearborn-st.

SELL THE DRIVING MASTER — SHOWS miles per gallon when driving. Analyzes motor. Driving Master Co., Sioux City, Ia.

KEENEST SMOKER'S ACCESSORY IN YRS. Qualified agents. Smoker's Robot Corp., Grand-ave., New Haven, Conn.

AGENTS—SELL VICTORY SHOE POLISH and O-So-White shoe cleaner. Good prop. Victory Shoe Polish Co., 116 N. Paulina-st.

ANT KILLER SALESMEN—10C SELLER. Protected terr. Barton, 3909 Langley.

PEDDLERS—FOR NEW, NOVEL TYPE OF belt. Breezo Belts, 1259 Blue Island.

Miscellaneous.

INSURANCE AND CREDIT INVESTIGAtors—Exp. correspondents wtd. every community Ill. and bordering states. Give qualifications. Address N S 129, Tribune.

CREW MANAGER.

Experienced. Guarantee or salary. See Mr. Johns, 2658 W. North-avenue.

MEN AND WOMEN—COLORED WHO CAN meet and talk to people, for membership drive. We train you. Comm. while learning. Rm. 406, 3456 S. State.

Car Owners Wanted for

Spare time work. You must be employed now. No selling, good pay. 1318 E. 47th-st.

EXCELLENT OPPORTUNITY 5C-$1 BUSIness between ages 21-30. Good ref. In replying attach photograph. ADDRESS N O 472, TRIBUNE.

SHIPPING CLK.—EXP. FOR MEN'S HATS. State age, qual., exp. and sal. expected. Address N P 459, Tribune.

HIGH SCHOOL GRADUATE—TO LEARN the drapery fabric business. 18 to 22 years of age. Address N S 134, Tribune.

NIGHT MAN—SMALL GARAGE; 7 NIGHTS. Steady, reliable, references; elderly preferred. Address D 380, Tribune.

LAUNDRY ROUTE MAN—YOUNG; SOUTH Side Some sales exp pref Good future; salary and comm. Address N S 505, Tribune.

ESTIMATOR—EXPER. ON H. H. GOODS storage and moving; furn. sales ability. REMER STORAGE, 5822 N. WESTERN-AV.

MEN WITH AUTO SALES EXPERIENCE with Ford cars. Salary. No selling or canvassing. Addres N A 326, Tribune.

LIFE GUARD EXPD.; GENTILE PREF.; inland lake; salary with board. Blackhawk Beach, Box 2, Valparaiso, Ind.

WANTED—YOUNG MAN AS COUNSELLOR to handle dramatic and campfire activities in boys' camp. Dorchester 4847.

EXPERIENCED MAN TO SELL DISTRESSED or other properties. Lib. comm. Salary if qual. Austin Bond & Mtg. Co., Dea. 6828.

MILK DRIVERS—MUST FURN NEW CUStomers Boyda Dairy Co., 4224 Chicago-av.

JANITOR'S HELPER; UNION; $80 AND flat. Address N S 139, Tribune.

YOUNG MAN, 19 YRS. 1936 H. S. GRAD. wants start in office; no exper. Bel. 3033.

GAS STATION ATTENDANT—GEN. EXPErience. Ref. Address N P 341, Tribune.

SOLICITOR—EXP. FOR ACCTS. RECEIVable. Comm. Address N O 546, Tribune.

(Continued on following page.)

HELP WANTED—MEN.

(Continued from preceding page.)

Miscellaneous.

Y-O-U-R O-W-N B-U-S-I-N-E-S-S.

Would you be interested in starting a business for yourself without one cent of investment on your part?

Well, that is exactly what we have done for many men in this territory.

These men are previous storekeepers, doctors, lawyers, shopworkers, mechanics, etc., and are now earning and receiving in percentage as much as $50 a single day.

We are an old line, nationally known manufacturer of electrical units that defy competition, and for which there is a constantly increasing demand.

Now here are our arrangements: You must be between 24 and 54, preferably married, honest, reliable, possess a neat appearance, and possess at least a grammar school education.

At this time we will only interview men living on the south side and southern Cook county.

Every man answering this advertisement will be given a confidential interview, and if selected will be trained at our expense in our methods, which are successful.

There are no strings attached to this offer as we can even pay rent, light, heat, telephone, girl hire, consign your merchandise, and finance your accounts.

Apply Monday, 10:30 to 12:30 a. m., and 1:30 to 2 p. m.

Suite 400 Maryland-bldg., 841 East 63d-street [1 block east of Cottage Grove].

WHAT KIND OF JOB ARE YOU LOOKING FOR?

Isn't a permanent position with good income and opportunity for advancement with a large company what you want? If you are a serious minded young man, interested in your future and if you are 21 to 35 years of age and of neat appearance, Commonwealth Edison company will consider you for a position in the Appliance Sales Department. If you meet with the above qualifications and you have the right attitude, previous experience is unnecessary. The electrical business is a growing business and men in it receive good percentage, plus bonus and drawing account. Apply Monday, Room 330, 140 South Dearborn-street, 9 to 11 a. m. See Mr. Prussing.

TEACHER OR PRINCIPAL

can earn $50 to $100 comm. weekly on Guaranteed Income Plan introducing to schools and teachers New Unit Plan Material prepared at Teachers' College, Columbia Univ., and approved by State Depts. of Ed. of Illinois, Ind., Mo., Wis., and others. Exclusive assignment of home territory or elsewhere. No investment. Car necessary. Fare paid for personal interview. State age and full particulars first letter. GEO. L. SHUMAN & CO., Dept. T. 203 N. Wabash-av., Chicago.

NO SELLING—SALARY.

ONE OF CHICAGO'S LARGEST FIRMS WILL EMPLOY 8 MEN IN ELECTRIC APPLIANCE DEPARTMENT ON A SALARY, BONUS BASIS ASSISTING MANAGER WORKING DIRECT TO THE HOMES. MUST BE HARD WORKER AND ABLE TO LIVE ON $22 PER WEEK TO START. APPLY MR. BATES, 2225 W. 39TH-STREET.

GENUINE OPPORTUNITY.

New men earn up to $100 wk. without previous exp. No exp. needed as we fully train you. No selling. Our gas machine is patented. Men of average intelligence having ample persistence, personality and neat appearance will be given immediate employment. Come prepared to be convinced. Refs. Monday only. Room 501, 844 Rush-st. Comm.

$25 Wk. Salary, Plus Comm.

2 men to collect industrial life insurance debits; experience not necessary; we train you; bond required; ability to speak Polish, Slavish or Bohemian helpful. Apply Globe Life Insurance Co., 4394 Archer-avenue, 2-4 p. m. Monday. Mr. Harske.

YOUNG MAN,

Age 23 to 27, for store merchandising and display work in drug stores, for leading company. Must be ambitious, industrious, honest and own car. Excellent opportunity for advancement to sales force for right party. ADDRESS N S 146, TRIBUNE.

SALES MINDED STUDENTS, WITH GOOD social connec., sell Heineken's imported Holland beer to priv. customers; pref. in No. Shore sub., seasonal market affords money making possibilities during vacation. Salary and comm. Apply morning only. Paul Morton & Co., 313 N. Carpenter.

Young Men, Age 25 to 30,

to supervise personel efficiency crews in shopping service. Experience unnecessary. Steady positions. Salary. Excellent opportunity. Periodical traveling. State age, education, refs. Address N B 531, Tribune.

WANTED.

Three men with some mechanical knowledge to assist in sales service department of elec. unit div. About $30 weekly to start. Liberal percentage and bonus. Apply Room 770, 37 West Van Buren.

YOUNG MAN—18-22, NEAT APPEARING, and H. S., to travel with de luxe trailer caravan; special advertising and selling campaign. Board, laundry, and stateroom furnished. Good drawing acc't to whomever qualifies. Apply before 1 o'clock. Mr. Class, 1104 S. Wabash, Rm. 80.

MEN,

Between 18-35, to promote single copy sale of magazine. Part time, 5 hours per day; 6 days per week. Salary. Call Van Buren 2516 Monday for appointment.

MAINTENANCE MAN—FOR SO. SIDE R. E. office, capable of general repairs. This is a steady job for a strong, sober, industrious worker, who can drive car. State salary, phone and experience. Address N P 384, Tribune.

MAN—BETWEEN 21-35 YEARS WITH CAR, sales exp. desirable, but not necessary; educational work. Diesel division; $21 first week in training, $40 unconditional salary, plus commission, 2d week; for interview give past record. Address P O Box 506, Chicago.

MAN—DRIVE SERVICE CAR COLLECTING and delivering nursery stock orders, city and suburbs. Pay weekly. Will give hustler chance to earn $350 commission monthly and learn Landscaping Business. Emmons Company, Newark, New York.

MEN FOR TICKET SELLING CAMPAIGN in connection with Chicago's Charter Jubilee Military Show held Aug. 14-15. Good commissions. Leads furnished. Apply to Lt. Strak, R. 319, La Salle Hotel, 9:30 Monday.

MAN FOR EDUCATIONAL WORK. BUSINESS division, 25-35 yrs.; must own car; $21 first week; $40 unconditional salary plus commission 2d week. For interview give past record. Address N B 535, Tribune.

GARDENER WITH SOME KNOWLEDGE OF landscaping, yr. around job for exp. gardener is open with a local cemetery. Splendid opp. State age and exp. Our gardeners know of this. Address N C 101, Tribune.

YOUNG, INTELLIGENT MARRIED MAN—Must be able to speak Polish for laundry route; experience not nec.; cash bond required; guaranteed salary and commission. Elston Laundry Co., 4248 Elston-avenue.

HIGH SCHOOL-UNIV. STUDENT — 18-23 yrs., unusual opp.; summer emplmt.; wkly sal., $100 bonus and 10 wk. circul. campaign. Trav. trans. paid. 1008 Hearst bldg. 8:30 a. m.

COLLEGE MEN FOR SUMMER WORK: adv. work; $20 weekly salary, $150 bonus. Free to travel. Expenses paid. Apply before noon. Room 1146, 7 S. Dearborn-street.

CHAUFFEUR AND AUTO MECHANICS—18 to 45 years old; for service company Military, R. O. T. C., or C. M. T. C. exper. neces. Apply Mons., 7:45 p. m., 16th and Michigan.

EXPERIENCED MANAGER—COLORED KITchenette building, able to do plumbing, decorate. Address D 442, Tribune.

Help Wanted with Investment.

MANUFACTURER WANTS MEN TO MANage and supervise trailer sales lots in Chicago and surrounding territory. Liberal weekly drawing account and bonuses to those who qualify. Experience unnecessary. Gentiles preferred. $750 cash required, fully secured and returnable. Address N A 129, Tribune.

SALESMAN—WITH MONEY TO INVEST, to carry line of men's and boy's blazers, pants, overalls. Old established manufacturing concern. Address A G 43, Tribune.

Employment Agencies.

— — SPEC. DRUG SALES JOBBERS — —
Contact Drug Jobbers, Chgo. $200
SALES PROM., BLDG. MATLS. $175
Sales Mgr., Elec Appl. .....$5,000 + Bonus
Jr. Metallurgical Engr., Univ. Grad.
TIME STUDY ENGR., UNIV. $200
S-H-A-Y, 14 W. WASHINGTON.

MFG. ENGINEER, PRODUCTION $5,000
Works Manager, City $6,000
Air Conditioning Engineer $5,000
A Mechanical Draftsman ....Immediately
HARRISON PERSONNEL, 20 W. Jackson.

— — EXPERIENCED KITCHEN HELP — —
More than 100 openings each week. Our fee only one-third of a week's pay.
MAUER & MACHT'S, 538 S. DEARBORN.

IND'L ENG'RS., MACH. SHOP EXP'R.$400
TIME STUDY ENG'RS. H'VY MACH.$200
THE BAYNE AGENCY, 105 W. ADAMS.

TOOL MAKER....85c | SPRAYERS..40c-70c
Turret lathes....60c Grinder 75c
TUTHILL, 184 W. WASHINGTON, 3D FL.

AUTO. MECH., $35; GAS STATION, $20. Chicago Garage Owner's, 16 W. Jackson.

— — — VISIT OUR NEW OFFICES — — —
CADILLAC, 14 E. JACKSON, 15TH FLR.

PAINTERS— — — GANG DRILL PRESS. GREAT NORTHERN, 601 W. MADISON.

FULL CHGE. BKKPR.—COST ACCT. .$125
S. S. CONSOLIDATED, 1105 E. 63D.

BOOKKEEPER—AGE 40 ....$110
United Agencies, 209 S. State.

AUTO MECHANICS $35; MACHINISTS, $1. BUSCH AGENCY, 184 W. WASHINGTON.

SPECIALIZE HOTEL, REST., FACTORY—STANDARD EMPL. 1105 Lawrence.

FLOORMAN .....$25 COL. WASHER ..$18
GEN. AUTOMOTIVE, 37 W. Jackson, R. 40

HOTEL, RESTAURANT, FACTORY HELP
MONARCH AGCY., 166 W. Washington.

HIGH GRADE UNIV. MEN IN DEMAND—OCCUPATIONAL, 20 W. JACKSON.

FACTORY JANITOR, SPOT WELDERS, LOOP, 36 S. STATE, ROOM 1310.

ESTIMATOR, METAL STAMPINGS $150
CONSOLIDATED, 11TH FL., 209 S. STATE.

COUPLE ....$100 R.B. PAN. MAN, $85 R.B.
Capitol Emp. Serv., 159 N. State, R. 1509

SEE US MONDAY FOR YOUR JOB — ROYAL, 184 W. WASH., 2D FL.

TOOL-DIE MAKERS, PRESS OPERS., CASTers. [illegible] 57 E. Oak.

HELP WANTED—MEN.

Employment Agencies.

Chain Personnel Man, $350.

INDUSTRIAL ENGR., printing exp. $400
SENIOR TRAV. AUDITOR, under 38 ....$350
YOUNG, AGGRESSIVE CORPN. ACCNT.$250
DISTRICT ACCOUNTANT & OFC. MGR.$300
PLANT & SYSTEMS ACCOUNT., un. 45.$300
YOUNG TRAV. AUDITOR, single, univ. educ., 12 months a year on the road $150
LARGE BANK GENERAL MAN, un. 34.$150
COST ESTIMATOR, metal stampings $250
PLANTATION GEN. MGR., trop. exp$12,000
DRAFTSMAN, metal specialties exp. $250
WHOLESALE TIRE SERVICE MGR. $250
TIRE SALESMAN, Iowa ....$200-$225
2 A-1 SALESMEN, dealer exp., un. 35..$200
JR. SALESMAN, univ. educ. $125
RETAIL WOMEN'S ACCY. DEPT. MGR.$225
UNIV. GRADS., no exp., several $110
Glader Corp., 110 S. Dearborn

TOOL, JIG AND FIXTURE

FOUNDRY SUPERINTENDENT.
DESIGNER $3,000
[GREY IRON] $3,000
INDUSTRIAL ENGINEER $5,000
DEVELOP-DESIGNING ENGR. $3,600
PRODUCTION—ENGR.—Shop Pract...$3,000
MECHANICAL ENGR.—Shop Work....$3,000
MECHANICAL DRAFTSMAN $2,275
TIME STUDY ENGINEERS $2,750
TOOL DIE DESIGNERS $2,775
ARCHITECTURAL DRAFTSMAN $1,800

A NATIONAL INSTITUTION
O'SHEA, 64 E. Jackson

COLLECTOR—AUTO FIN. EX. 30.$1,500
COLLECTOR-CORR. MERC. CAR. ..$1,800
BANK, GENERAL MAN, 30-35 ......$1,800
ASST. MDSE. MGR. DEPT. STORE..$2,200
3 STENOS. $1,500
SHIPPING ROOM FOREMAN $1,800
A. J. McCOY & ASSOC., INC.,
Suite 1130. 140 S. Dearborn.

PURCHASING AGENT, RADIO EXP..$4,200
EXEC. ENGR., Elec. Applns. $10,000
CHIEF ENGR., Elec. Motors $7,500
2 DSGNG. ENGRS., Cheml. Equip....$4,200
INDUSTRIAL ENGR., Mfg. $5,000
RESEARCH ENGR., Plastics, Exp. $150
BUSINESS MEN'S
Clearing House. 209 S. State-st.

Men Train for Ftn. Mgrs., $18

HOTEL CLERKS.$75 | BAKER $30
WABASH, 202 S. STATE.

Employment Service.

SALARIED POSITIONS
$2,500 to $25,000.

This thoroughly organized advertising service of 27 years' recognized standing and reputation carries on preliminary negotiations for positions of the caliber indicated through a procedure individualized to each client's personal requirements. Several weeks are required to negotiate and each individual must finance the moderate cost of his own campaign. Identity is covered, and if employed, present position protected. If you have actually earned over $2,500 send only name and address for details.

R. W. BIXBY, INC.,
140 Delward Bldg., Buffalo, N. Y.

— — — — — — YOUR— — — — — —
— — LETTER OF APPLICATION — —
written for you. Careful study made of your qualifications in relation to position you want. Letter effectively written, typed, ready for signature.
— — EFFECTIVE LETTERS — — —
543 N. Wabash. Chicago, Ill.

EXECUTIVES.

Contact employers through our confidential and effective methods. Write for details. THE NATIONAL BUSINESS BOURSE, 20 W. Jackson-blvd. Established 21 years.

TRADE SCHOOLS—MEN.

DIESEL EXHIBIT

Open for inspection; numerous types of Diesel engines installed for instruction purposes. Call any day or evening and see for yourself or write for free 32 page booklet. March of Diesel.

Name ....Age ....
Address ....
City ....

Hemphill Diesel Schools.
2022 N. Larabee-street, Chicago. Lin. 3630.

BE A PROFESSIONAL MAN.

LEARN DENTAL MECHANICS IN SHORT-TIME COURSE.
No special education needed for this well established profession. Uncrowded field, high pay. Big demand. Open to aggressive men and women. Work on actual cases. Personal supervision by Vienna-Berlin post-graduate.

Skill Earns Real Money.

Write, or visit day or evening.
NATIONAL SCHOOL OF MECHANICAL DENTISTRY, 10 W. JACKSON-BOULEVARD.

LEARN.
TOOL & DIE MAKING

AUTOMATIC SCREW MACHINES. MACHINIST TRADE.
Get experience on actual machine work; jobs open at good pay; employment help; start now; day, evening; low fee. Visit our shops or write for FREE illustrated book.
ALLIED SCREW MACHINE CO. INC.,
609 W. Lake-st. Dept. T. Haymarket 1136.

New Jobs in Drafting

MEN with training needed for well paid jobs. All new or construction work must first be laid out by draftsmen. Call increasing. Investigate now. Learn here in spare time. EVES. or days. Experts to help you. Start any Monday. Help to job when ready; 80 page Blue Book FREE.
CHICAGO TECHNICAL COLLEGE,
14-D Tech. Bldg., 118 E. 26th-st. Vic. 8376.

AIR CONDITIONING Electric Refrigeration

Reliable men with fair education who are mechanically inclined and would like to better themselves; must be willing to train in spare time to learn installing and servicing work. Write, giving age, present occupation. Utilities Eng. Inst., 404 N. Wells.

Be a Traffic Manager

New interstate commerce law creating big demand for trained men for railroads, motor trucks, and industrial concerns; special summer class starting June 24; free empl. help. Visit 10 a. m. to 8 p. m. or write.
COLLEGE OF ADVANCED TRAFFIC,
330 S. Wells-st., Dept. C25. Harrison 8649.

AIR CONDITIONING

AND REFRIGERATION have created many new, well paid jobs. Investigate now. Learn HERE in spare time. EVES. or days. Pract. laboratory and testing. Experts to help you. Call write or phone VIC. 8376; 80 page book free. CHICAGO TECHNICAL COLLEGE, 13-A Tech. Bldg., 118 E. 26th-street.

AIR CONDITIONING

and refrigeration boom now on. Authorities state trained men urgently needed. Get free booklet "The Air You Breathe." It may show you the way to a career in this big field. Investigate. Act now. THERMO AIR CONDITIONING INSTITUTE, INC. 1005 Builders Bldg., 228 N. LaSalle-st., Chgo.

LEARN WATCHMAKING.

ENGRAVING — JEWELRY REPAIRING. DIAMOND SETTING.
Day or night—by our profit sharing plan. Call, phone or write for Big Free Book.
CHICAGO SCHOOL OF WATCHMAKING,
155 North Clark-street. FRANKLIN 1777.

WELDING

ELECTRIC ARC, OXY-ACETYLENE.
The demand is here. 4 weeks of intensive training will prepare you for a job. Payment to suit you. Greer College, 2027 South Wabash-avenue. Free Employment Service.

ONE WEEK FREE TRIAL—
LEARN THE PRACTICAL WAY.
AIR-CONDITIONING—REFRIGERATION.
BODY AND FENDER—AUTO MECHANICS.
TOOL AND DIE—MACHINIST.
AUTOMATIC SCREW MACH.—DRAFTING.
DIESEL—AVIATION—RADIO.
Greer Shop Training, 2027 S. Wabash.

U. S. GOV'T JOBS.

The only help given by former U. S. Examiner, Civil Services Secretary for Social Security, other exams. Men-women. No cost if unsuccessful. Write A. R. Patterson or call 77 W. Washington, R. 715. Fra. 9784.

Showcards—Posters—Signs.

LOW SUMMER RATES THIS WK.—$10 DN. Qualify few weeks day, eve. Largest studios of kind middle west. Individual instr. Free emp. Free booklet. Trial. ACME STUDIOS, 24 W. AUSTIN. SUP. 1755.

Work for "Uncle Sam"

Start $1,260-$2,100 year. Men-women. Try next Chicago examinations. List positions and particulars telling how to get them FREE. Write today. Franklin Institute, Dept. 116-J, Rochester, N. Y.

MOLER TRAINING

in Barbering or Beauty Culture assure a steady, good paying job. Call, write or phone. MOLER COLLEGE,
177 N. STATE-ST. CEN. 6393.

WELDING PAYS BIG MONEY—
Learn this trade in the highest rated school in city; new equipment; personal instruction; lowest rates. MIDWEST WELDING SCHOOL, 450 E. 61st-st., DORchester 3632.

— — TIME STUDY ENGINEERING — —
simply taught; home or class; low summer tuition [terms]. Midland Eng. Inst. Fra. 4874. [Suite 1110], 205 W. Wacker-drive.

— — TIME STUDY ENGINEERING — —
N. W. IND. ENG. INST.
205 W. WACKER-DRIVE. FRA. 8358.

HOTELS—CALL FOR TRAINED MEN; GD. pay; learn at home. Write Lewis Hotel Tng. Schls., Desk 749, Washington, D. C.

—MALE SECRETARIES—EARN BIG PAY—3-6 mo. Courses day or ev. Placemt. free. Century College, 105 W. Madison. Fra. 8478.

LEARN SHOW CARD WRITING, WINDOW trimming. Day-eve. individual instruction. Chicago Display System. 39 W. Adams-st.

WINDOW DISPLAY, SHOWCARD WRITING. Ray School, 116 S. Michigan-av., Chicago.

WELDING—PRACT. COURSE ACETYLINE. 30 hours. Electric 20 hours. 663 Randolph.

WELDING—PRACT. COURSE ACETYLENE. 30 hours. Electric 20 hours. 663 Randolph.

LEARN AUTO MECHANIC—BODY-FENDER. Federal Auto Eng., 2040 Washington-blvd.

TRADE SCHOOLS—MEN.

Aircraft Industry Needs

THOUSANDS OF MEN NOW. Military and commercial orders largest in history. New developments opening big opportunities in all branches. Aero Institute supervised by world known aircraft leaders. Get booklet "More Planes"—it explains all. AERO INDUSTRIES TECH. INS., 1005 Builder's Building, 228 No. La Salle-street, Chicago.

HELP WANTED—WOMEN.

Stores and Offices.

ASSISTANT BOOKKEEPER — CLEANING and dyeing plant; experienced preferred. Apply 6415 Ridge.

ASST. BOOKPR. — ONE HAVING COMPtometer exp. pref. Ph. Vict. 3472.

BAKERY CLERK—MUST HAVE EXP.; REFerences. Address N S 147, Tribune.

BILLER—MUST OPERATE COMPTOMETER accurately and be fast typist; state experience, age and salary wanted. ADDRESS N P 146, TRIBUNE.

BOOKKEEPERS—EXP. GENERAL LEDGER, capable handling large volume; growing stores. Have excellent opp. for ambitious persons who can assume resp. State age, exp., start. sal. Address P B 287, Tribune.

BKPR.-TYPIST—WITH LOOP FIRM; MUST have gd. acctg. education, knowl. of cost accounting and have 2 yrs.' gen. bkkpg. exp. Sal. $125 to start. Address N A 328, Tribune.

BOOKKEEPER AND STENO.—HAVE 2 YRS. exp. State qual., sal. Address N B 311, Tribune.

BOOKKEEPER — YOUNG, BRIGHT, AMBItious. Give full particulars. Address N B 190, Tribune.

BOOKKEEPER—EXPD. MUST BE ABLE TO take complete charge. Give full particulars. Address N S 392, Tribune.

BOOKKEEPER—GOOD TYPIST; S. S. STATE details, age, experience, salary, etc. ADDRESS N B 537, TRIBUNE.

BKPR.—YNG., AT LEAST 2 YRS.' EXP. Must be neat, fast, accurate; sal. $15 start. N. S. pref.; refs. Address N P 598, Tribune.

BOOKKEEPER-TYPIST—STATE AGE, EXP.; salary $20-$25. Address N A 308, Tribune.

BOOKKEEPER—PRINTING OR BINDING experience. Address N O 475, Tribune.

BRIGHT YOUNG WOMAN

who lives on the North Side; must be able to drive Buick. Good opportunity; salary $20 to start. Address N B 541, Tribune.

BURROUGHS CALCULATOR or Comptometer Opers., $100

Must be exp. Register now for temporary employment during July and August. Former employes or applicants now available. Call Mr. Mackin, personnel manager, or call in person. This is not an agency. There are no fees.
WORKMAN CALCULATING SERVICE,
608 S. Dearborn, Room 1014.

CASHIER—NEAT APPEARING. BEAUTY shop. Appointment desk experience. Good references. 4817 Irving Park-boulevard.

CLERK—HOSPITAL OFFICE, SO. SIDE, age 23-30. Previous hospital office experience and ability to handle public necessary. Give age, phone and full particulars. Salary $90 month and noon meal. ADDRESS N P 468, TRIBUNE.

COAT AND SUIT SALESWOMEN

One of Chicago's leading apparel stores can use a number of saleswomen who are experienced in selling ladies' coats and suits. The work is steady all year round and the salary is excellent. If you would like to work in congenial atmosphere, come for a personal interview any time Monday between 9 a. m. and 6:30 p. m.

MISS BUCK,
GREAT NORTHERN HOTEL,
Jackson and Dearborn-streets.

Comptometer Operators,

married or single desiring one to three weeks work per month with Calculating Service, 50c to 60c per hour according to ability. Must be fast and experienced on all operations of machine. State age, experience and telephone number. Address N S 152, Tribune.

COMPTOMETER OPERATORS — EXPERIenced, for temporary work. Warner Computing Service, 14 E. Jackson, Wab. 8582.

DEMONSTRATORS

For well established cosmetic line. Must be able to teach and train others. Appearance, education and personality important. Address N P 324, Tribune.

DICTAPHONE AND GENL. OFF. WORK—For adver. agency. At once. Permanent. Give age, exp. Address N A 177, Tribune.

DRESS SALESWOMEN

With at least 1 years' dress experience for loop and outlying shops. Full time and part time positions. Apply SALLY FROCKS, 233 S. State, 5th floor.

Dress, Coat Saleswomen.

Experienced saleswomen for full and part time positions; good pay. Apply Palmer Dress Shops, 230 South Michigan, 11 to 2.

DRESS SALESLADIES.

Expd. for part time work. Apply Monday, 9 a. m. to 12. Lerner Shop, 6340 S. Halsted.

FUR SALESWOMEN—EXCELLENT OPPORtunity; must be refined and experienced in retail. Replies confidential. Address N S 564, Tribune.

FUR SALESPEOPLE—ONLY EXPD. NEED apply. Krammer Fur Co., 30 S. State.

GIRLS.

Recent high school graduates for positions as dictaphone operators and switchboard operators. German-American descent preferred, living on North or Northwest side. Write, giving full information including age, where graduated from, etc., together with father's employment. Address N S 389, Tribune.

GIRL—NEAT, 19 TO 23 YRS.; STENO. AND general office. Fast typist. At least 6 mos. actual experience. Give complete details. Address N N 515, Tribune.

GIRL—EXPERIENCED AND CAPABLE, for general office work in brokerage business. State experience and references. ADDRESS N B 382, TRIBUNE.

GIRL—GENERAL OFFICE WORK. MUST have some bookkeeping exper. State age nationality. Address N N 514, Tribune.

GIRL—PHYSICIAN'S OFFICE; EXP. PREferred; live north. State qualifications and salary expected. Address N P 600, Tribune.

Manager Housefrocks.

Opening for woman with experience as assistant buyer in department store housefrock section. Write letter giving full particulars with names and addresses of former employers. State age. ADDRESS N N 213, TRIBUNE.

MATURE WOMAN — REFINED, NEAT, pleasing personality, accustomed to meeting public; knowledge of sewing helpful. Permanent position with splendid future. Modest salary to start. State experience briefly. Address N B 408, Tribune.

MILLINERY MANAGER AND SALESwomen experienced millinery specialty store executive, for popular priced and better hats. Also want steady and part time saleswomen. HYLANDS, 1140 LAKE-ST., OAK PARK.

MILLINERY MANAGERS.

High grade millinery women for Chicago. Also out of town locations. Must be thoroughly experienced. Liberal salary and bonus. Address N B 524, Tribune.

MILLINERY SALESLADIES — SPECIALTY shop exp. Apply 189 North State.

NURSE—GRAD. YOUNG., PLEAS., CAP., medical off., encl. snap shot; small sal. start. Address P A 361, Tribune.

RECEPTIONIST—DR'S. OFFICE; TYPING; half days; permanent. State age, salary, exper. Address N S 138, Tribune.

RECEPTIONIST AND DENTAL ASSISTANT. Dr. Kotrich, 30 N. Michigan avenue.

SALESWOMEN FOR YEAR ROUND EXTRA WORK.

If you are experienced selling ladies' coats and suits and would like to work in a congenial atmosphere in one of Chicago's leading outer wearing apparel stores as a steady extra, 3 days a week, come for a personal interview any time Monday between 9 a. m. and 6:30 p. m.

MISS BUCK,
GREAT NORTHERN HOTEL,
Jackson and Dearborn-streets.

SALESLADY.

Thoroughly competent, to handle exclusive clientele North Michigan-av. dressmaking and millinery estab. Address N P 236, Tribune.

SALESLADY FOR MICH.-AV. DRESS SHOP. Must be thoro. exp. Ex. oppty.; sal., comm. Give ref., ph. Address D 549, Tribune.

SALESLADY — EXPERIENCED WOMEN'S ready to wear store. Good pay. Must be aggressive. 3148 W. Cermak-road.

SALESLADIES—EXPD. IN CREDIT CLOTHing ready-to-wear. 6512 S. Halsted.

SECRETARY—EXPERT STENOGRAPHER; well educated; volume of detail. Pleasing personality; able to meet public; knowledge of switchboard; good salary. Write, stating qualifications, experience, references. ADDRESS D 441, TRIBUNE.

SEC. ASST. FOR PHY. OFF.—PREF. TO live dr.'s res. Gd. opp. pract. nurse. Jun. 1880.

STENOGRAPHER—WITH AT LEAST 5 yrs.' experience. Must be rapid and accurate. State nationality, age, former employers, and length of service with each, and salary expected. Address N B 386, Tribune.

STENOGRAPHER — BRIGHT, EXPERIenced. Pleasing personality; good phone operator. Give particulars, salary expected. Address N S 467, Tribune.

STENO.—BEGINNER; UNIVERSITY GRAD.; loop; write fully training, education, activities. Address N B 183, Tribune.

STENO.—WITH LEGAL AND BKPG. EXP. in r. e. mtg. loan office. Give exp. and all qualifications; $22. Address D 285, Tribune.

STENO.—H. S. GRADUATE; EXP.; GOOD salary. 1235 South Wabash.

STENO.-SECY.—SMALL LP. OFF. [illegible] work; small sal. Address D 445, Tribune.

HELP WANTED—WOMEN.

Stores and Offices.

STENOGRAPHER

experienced, to handle both English and Spanish correspondence. Must be accurate, neat, and willing to accept responsibility. Apply by phone for appointment. Kurt Steiner, Yards 5300.

STENOGRAPHER - BOOKKEEPER - SEC'Y — Experienced, capable full charge; permanent; salary open. Apply by mail, give experience and snapshot in first letter. A. O. Van Drake, Advertising and Manufacturing, Box 24, Valparaiso, Ind.

TYPIST—EXPERIENCED, RAPID, ACCUrate; prefer one who can take dictation. State age and salary desired. Address N S 141, Tribune.

TYPIST—Live on N. W. Side.

H. s. education, for office work; experience not neces. Apply Mr. Kay, 3854 W. Grand.

YOUNG WOMEN

Qualified as operators on Underwood Bookkeeping Machines. State full particulars and salary expected. ADDRESS N O 177, TRIBUNE.

YOUNG LADY—FOR WHOLESALE SHOWroom, to type and sell. $15 a week. ADDRESS N B 188, TRIBUNE.

A GIRL WITH BRAINS

Has an opportunity in sales executives' office. Need serious minded, neat girl whose mind is on her work. Good steno. with excellent education and 3½ yrs. exp. min. Enclose recent photo which will be returned. Outline education, experience and personal detail fully—in confidence. ADDRESS N P 432, TRIBUNE.

Executives and Managers.

SMART WOMAN

Concern operating nationally desires services of well groomed woman for lecture and sales executive work; permanent; short hours; scientific skin corrective. Comm. to start; very remunerative and rapid advancement. Call Plaza Hotel, North-av. and N. Clark-st. Room 203 to hear complete lecture. Tuesday June 22, 2 p. m. only.

SALES SUPERVISOR—WELL EDUCATED woman over 30, with car, to do organization work for nationally known company. Permanent position; excellent earning possibilities. Call Franklin 3228 for appointmt.

Professions and Trades.

ALTERATION HANDS—FOR DRESS SHOP; steady and extra work. Hyde Park, Vogue, 1519 E. 53d-street.

ARTISTS [5]—EXP. HAND PAINTING novelties; salary $20 week and over if competent; give full particulars. ADDRESS N B 282, TRIBUNE.

BEAUTY OPERATOR—KNOWLEDGE OF scalp work pref. Hrs. 9 to 6. Also space to rent for facial, man hair'ser, and chiropodist. 58 E. Washington. Mme. Mabelle, R. 2006.

BEAUTY OPERATORS — EXPD. ALL around; excel. salary and comm. Lawndale Beauty Shop, 3701 W. Roosevelt. Roc. 5638.

BEAUTY OPERS. — A-1 MARCEL AND manicure, also mgr. of hotel shop, and A-1 manicurist. 4645 Sheridan-rd. Edg. 3007.

BEAUTY OPERATOR — EXP. HAIR CUTting. 5735 W. Lake-st. Also beauty operator exp., all around. 2746 N. Clark-street.

BEAUTY OPERATORS—EXPERT PERMAnent and finger wavers. Gd. salary. Gd. opp. Steady. At once. 4817 Irving Park.

BEAUTY OPERATORS—3, ALL AROUND A1 finger waver, steady; $16.50 to $18 salary. 4907 W. 14th-st. Cicero 6202.

BEAUTY OPERS.—EXP. WITH MANAGERial abil. Also manicurists and shampoo girls. Exc. salary. Rm. 302, 159 N. State-st.

BEAUTY OPERATOR — EXPERIENCED, all around; part time. 1624 W. Garfield.

BEAUTY OPERATORS—EXPERIENCED. 1537 HYDE PARK-BLVD.

BEAUTY OPERATORS — ALL AROUND exp. 21 W. St. Charles-rd., Lombard, Ill.

BEAUTY OPER.—EXP. FULL OR PART time. Salary. 1910½ Addison. Wel. 3386.

BEAUTY OPER.-MANICURIST — EXPD., all-around. 4306 W. Madison. 9-11 a. m.

BEAUTY OPERATOR—EXPD. OR INEXPD.; licensed. Ked. at Mad. Ked. 2449.

BEAUTY OPERATOR—EXP., ALL AROUND. 3455 Irving Park-blvd. Irving 7660.

BEAUTY OPERS.—2, A-1, ALL AROUND. Must manicure; gd. sal. 2405 E. 75th-st.

BEAUTY OPER.—ALL AROUND, STEADY. Lithuanian pref. 903 W. 35th. Bou. 7459.

BEAUTY APPRENTICE WANTED—NORTH Side. Hollycourt 4485.

BEAUTY OPERATORS—EXP. ALL AR.; steady pos.; good salary. 5407 N. Clark-st.

BEAUTY OPERATORS—EXP.; EXC. SAL.; stdy. pos. R. 214, 1140 Lake-st., Oak Park.

BEAUTY OPERATORS—MUST BE EXP'D., all around; gd. sal. 6222 Cottage Grove-av.

BEAUTY OPERATOR—A1 FINGER WAVer and manicurist. Bri. 2820. 7105 N. Clark.

BEAUTY OPERATOR—EXP., 132 N. RIDGEland-avenue, Oak Park. Euclid 10441.

BEAUTY OP.—ALL AROUND; 1 MANICURist; good pay; steady. 5242 Irving Park.

BEAUTY OPERATORS — EXPERTS ONLY; good wages; steady pos. 18 S. Pulaski-rd.

BRANCHERS—EXPERIENCED; ARTIFICIAL flowers. 421 S. Market-st., 2d floor.

CELOPHANERS, RIVETERS, AND TRIMmers on fabric and parchment shades; experienced. 711 W. Lake-street.

DENTAL ASSISTANT—EXPD., WEST SIDE office. Open evenings. ADDRESS P A 366, TRIBUNE.

Designer—Exp., Capable

On women's better wash dresses and smocks for nationally known eastern firm, must have originality, and cotton dress exp. Exceptional opportunity with attractive proposition for designer with nec. qualifications. ADDRESS N P 345, TRIBUNE.

DESIGNER—LOUNGING PAJAMAS AND robes. State age, experience, and references in detail. Address N S 142, Tribune.

DRESSMAKER—HELP ON GOOD DRESSES. Gabler, 841 Dakin.

EMBROIDERERS—EXP. HOMEWORK ON hosiery; beginners trained; best pay; steady. 4447 N. Winchester, 740 N. Hamlin.

FANCY CHOCOLATE BELT PACKERS—Hand stringers and feeders. Must be experienced. References required. Apply Mon. and Tues. after 9 a. m. NUTRINE CANDY CO., 421 W. Erie.

FANCY PACKERS.

EXPERIENCED.
FANCY CHOCOLATE PACKERS.
For night work—Apply 8 a. m.
E. J. BRACH & SONS, 4656 W. Kinzie.

FINGER WAVER AND MANICURIST—EXperienced; full or part time. At Francisco L station, 4661 N. Manor-avenue.

FLOOR LADY FOR FINISH DEPT. IN HIGH class north side laundry. State full particulars. Address N B 277, Tribune.

FUR FINISHER AND LINER—EXP. ADDRESS N B 392, TRIBUNE.

FURNITURE DESIGN AND STYLING—MAN or woman, experience required; preferable expd. on upholstered furniture with growing upholstering concern. Replies will be kept confidential. Address N S 238, Tribune.

GIRL—FOR BAGGING AND EXAMINING. Must be experienced in wholesale cleaning plant. State experience, past employers, salary. Address N P 148, Tribune.

GIRL—TO LEARN BEAUTY CULTURE; between 16 and 18; good opp. Lon. 7258.

GLOVE OPERATORS—EXPD. LEATHER-leather palm. Clean, light, airy plant. Advance Glove Mfg., 215 W. Ontario.

HAND IRONER—TO MANAGE HAND laundry; must be expd.; salary and rooming quarters if nec. 2853½ Madison.

HOME WORKERS—EXPD. TO EMBROIDER men's hose; $1 up per doz. Humb. 5367.

INSPECTOR AND CHECKER — FOR dress in wholesale cleaning plant. Must have whlsle exper. 6519 Ogden, Berwyn.

LAUNDRY—SHIRT PRESS BACKER. GOOD pay. Capitol Laundry, 915 S. California.

MANICURIST AND MALE BEAU. OPER.—For ladies' hair cuts. Experts only. Loop following pref. R. 1005, 162 N. State.

MANICURIST—FINGER WAVER; EXPD.; steady; salary, comm. 6340 S. Halsted.

MANICURISTS — EXPER.; GOOD SAL.; steady employment. Rm. 302, 159 N. State.

MASSEUSE—EXPERIENCED, BETWEEN 25 and 30; women only. 1208 E. 63d-st.

MILLINER—WITH DESIGNING ABILITY; selling experience preferred; wonderful opportunity; steady position; good salary. Address N B 191, Tribune.

MILLINERY DESIGNER — EXP. WITH creative ability. Outstanding mfr. Felt and Fabrics. Address N P 310, Tribune.

OPERATOR—EXP. ON PROSPERITY BOSOM press. Domestic Laundry, Diversey 1023.

OPER.—UNION; SPEC. 2 NEEDLE MACH. exp. only. Seltzer, 412 S. Market, 4th fl.

PIANIST—FOR SUMMER CAMP; MUST transpose. Cook, 1405 Howard. Mon. 10 a.m.

PINKERS AND MERROW OPERATORS. EXPERIENCED ON COTTON WASH DRESSES. STEADY WORK, GOOD PAY. APPLY BETWEEN 8-9 A. M., 2300 WABANSIA, 1ST FLOOR.

PRESS OPERATOR—WHITE; 1ST CLASS; hospital laundry; with full maintenance. Address N A 304, Tribune.

PRESS GIRLS—EXPERIENCED ON SILK dresses for cleaning and dyeing plant. Apply 4222 West Madison.

PRESS GIRLS—EXP., AT ONCE. LORAINE Cleaners, 2709 Fullerton.

PRESS GIRL — EXPERIENCED; STEADY work. 5953 Lake-street.

RADIO SOLDERERS—FOR CHASSIS LINES. Good pay. Steady. Give full details, including age, exp. Address N S 560, Tribune.

STUDIO SPACE—SOME WORK AND PAY. Printwell Co., 435 N. Clark.

TEACHER — STENOGRAPHIC, PRIVATE school, South Side. State education, degree system of shorthand, exp., age, religion. Only ambitious, enthusiastic applicants need apply. Address N S 126, Tribune.

TUCKERS AND SHIRRERS—EXPERIENCED only need apply. The Advance Button and Pleating Co., 234 S. Market-street.

WEAVER — EXP. REWEAVING DAMAGED cloth garments; excellent position; good pay. Address N S 245, Tribune.

HELP WANTED—WOMEN.

Household Help.

COOK-GENERAL MAID — WHITE; MUST have best experience and references; best wages; stay; permanent position. 1109 E. 48th-street. Atlantic 0440.

COOK — EXP.; SCANDINAVIAN PREF.; country summer, Florida winter; $70 per mo. Give ref. Address N C 51, Tribune.

COOK—WHITE, UNDER 40; STAY; OWN r., bath; $9.00; must be gd. ck.; 2 adults; 3100 North; ref. Address D 357, Tribune.

COOK—HSWK.; WH.; 2 CHIL.; NO LDRY.; light clean.; own rm. $10-$12. Atl. 0498.

COOK—SWE.; EXP.; PASTERY. EVANSTON Food Shop, Easton, 1600 Hinman. Dav. 1527.

COOK—DOWNSTAIRS, WHITE, PERSONAL laundry; references. Highland Park 3580.

COOK—WHT.; GEN. HSWK. EXP., REFS.; own rm. and bath. $10-$12. Drexel 2298.

COUPLES — FOR ADVERTISMENTS FOR couples see separate subheading "Couples" immediately following this subclassification.

COMPANION FOR LADY AT CABIN IN N Wisconsin, July and August; driving experience. Address N S 131, Tribune.

GEN'L HSWK.—WHITE; 30-45; 3 ADULTS. No cooking. Own room. Good salary. References. Address N B 576, Tribune.

GEN. HSWK.—GD. COOK, LAUN. OUT, SML. adult fam. Stay, go. Gd. sal. Bit. 6268.

GEN. HSWK., GD. COOK, SERVER—SM. family; good sal. Del. 1919, Apt. 5-A.

GEN. HSWK.—WHITE; NO HEAVY LDRY.; no cook.; stay; $5-$6. Hollycourt 8230.

GEN. HSWK.—EXPD.; WHT.; 3 ADULTS; 2350 Lincoln Pk. West, 3d, South. Lin. 1260.

GEN. HSWK.—NO COOK; SUMMER IN country. $8-10. Kotzin, 2163 N. Mozart.

GENERAL HOUSEWK.—LIGHT WASHING; stay; South Shore. Central 1522.

GEN. HSWK.—GOOD COOK. GOOD PAY; 3 adults; go. Refs. Dorchester 1822.

GIRL—AGE 23-30, TO DO HOUSEWORK. Catholic preferred. Permanent position. State experience and salary expected. Address N P 147, Tribune.

GIRL OR WOMAN—WHITE; UNDER 35; gen. hswk., small fam., no laundry, plain cook. Ph. after 4 p. m. Sunday. Albany 0276.

GIRL—WHITE, FOR SUMMER HOME. GENeral hswk.; light cooking, no children, no laundry. Triangle 1900.

GIRL—28-35 WHT., EXP. GEN'L HSWK. Good cook. 3 in family. Own room, bath. $12. 6334 Sheridan-rd. Sheldrake 7419.

GIRL—WHITE, 20-35, GENL. HSEWK. FOR 2 in 4 rm. apt. Exc. cook. Well recommended. Rm.-bath. $12. Div. 8899, mornings.

GIRL—ENERGETIC, TO DO COOKING, general housework; $100 month; references. Phone Lake Forest 744.

GIRL—WH.; LT. HSWK.; NO LAUN.; GO nites; west side. Address N B 312, Tribune.

GIRL—STAY WITH CHILD 1-2 NITES WK.; north side. Address N S 468, Tribune.

GIRL—WHITE, 20 TO 30, LIGHT HOUSEwork and child; go. Hollycourt 8259.

GIRL—LGT. HSKPG., WASH, STAY, OWN room, Melvin, Regent 1766, after 6 p. m.

GIRL—HSWK., ASSIST CHILDN., COOKING; stay; $7. 1509 Dobson. Gre. 2705. Webb.

GIRL—WHITE, GEN. HSWK., STAY. $7. 2924 Estes-av. Bri. 3923.

GIRL—COOK, CLEAN, SERVE; REFS.; home night; $7. Briargate 1625.

GIRL—GENL. HSWK.; LIKE CHILDREN; go; no washing. Oak Park. Village 6428.

GIRL—WHITE; ASSIST WITH INFANT; no laun.; no ck.; lt. hswk.; stay Rog. 0186

GIRL—WH. GEN. HSWK. GD. COOK. NO laundry. Gd. wages. Dor. 6356.

GOVERNESS—30 OR UNDER, FOR 2 CHILdren, 4-6. Excel. refs. req. Good position for right party. Address N P 235, Tribune.

HSKPR. AND EXCELLENT COOK—NOT over 35; own room and bath; good pay to right party. Phone Longbeach 1730.

HSKPR.—MIDDLE AGED. GD. HOME; RM. and board $8 wk. Boul. 7306.

MAID—WHITE, YOUNG; THOROUGHLY exp. cook and hskpr.; no children, no ldy. Room and bath, $9; refs. Longbeach 9206.

MAID—WHI., HSEWK., 2 CHILDREN. CPL. empl. Scand. pref. Own r., perm. Col. 5420.

MAID—WRITE; 25-45; STAY; EXP. REFS. 1 child. No ldry. $10-$12. Forest 4551.

MAID—WH.; GOOD PLAIN CK.; NO LDRY.; refs.; 3 adults. Wilmette 288.

MAID — WHITE, LIKE CHILDREN; $8 Stay. Trilling, Mansfield 1837.

MAID—WHITE; GENL. HSEWK.; STAY; 2 children. $8-$10. Dorchester 5392.

MAID—LT. HSWK.; CARE OF BABY; STAY nite; emp. cpl. ;gd. sal. Kenwood 7271.

MOTHER'S HELPER—STAY. 1258 LOYOLA. Sheldrake 7628.

NURSE GIRL-GOVERNESS—CARE FOR 2 yr. old boy, not over 30; stay; gd. home; N. S.; other help; intel., like children; $8. State exp., refs. Address D 432, Tribune.

NURSE—WHITE; IN LARGE PRIVATE family, no laundry or cooking. Reference. Phone Elmhurst 22, ask for Mrs. Kerwin.

WOMAN—MIDDLE AGED; SMALL SALARY; good home; own rm. Pensacola 1651.

WOMAN—ELDERLY, FOR PT. TIME WK. in exchange rm., sm. sal. 4539 Ellis.

THE TRIBUNE OFFERS SPECIAL LOW rates to persons advertising for positions. For further information stop at the Want Ad Office, Madison and Dearborn-streets, or in the lobby of Tribune Tower.

Couples.

A-1 COOK AND HOUSEKEEPER, MAN AS butler and houseman, for country estate, 2 people in family, small house. Will interview thoroughly experienced couples only. Excellent references only. Permanent position. ADDRESS N P 344, TRIBUNE.

COUPLE—WHITE; UNDER 40; FOR YEAR around; man must be gardener, wife good housekeeper for small estate short distance from Milwaukee. State age, give outline of experience in past 5 years, references and salary expected. Address N S 199, Tribune.

COUPLES—EXPD., WHITE, FOR 2 PEOPLE. Woman must be good cook, man a good chauffeur. Salary $100. Write telling all about yourself, giving exp., age, etc. ADDRESS P A 354, TRIBUNE.

COUPLE—GARDENER, HANDY MAN, CARE animals, drive; good cook, general maid, must like children; 40 acre farm home near Wayne. Call St. Charles 556.

COUPLE—WHITE; MID. AGE., FOR ROOMing house; handy with tools; steady; refs.; $50 mo. and apt. 1222 N. Clark.

COUPLE—WHITE, EXP., A1 COOK, HOUSEmans. Refs. and salary expected. ADDRESS N A 214, TRIBUNE.

COUPLE—WHITE, EXPERIENCED. EXCELlent cook, houseman, chauffeur. Best wages. References. Winnetka 169.

CPL.—WHT., EXP. MGE. FURN. APTS.; dec., rep., plumb. Address N A 152, Tribune.

CPLE.—EXPER.; SMALL FAMILY; GOOD references. Address N B 181, Tribune.

EXPER. COUPLE OR COOK—WITH GOOD ref.; small family. Fairfax 6663.

MAN, WIFE OR 2 WOMEN; TEAROOM; dinners only; cook, pantry, pastry. Rm.-board. $80 mo. Wht.-col. Lon. 3191.

WANTED BY JULY 1ST—MIDDLE AGED couple, caretakers for gulf home; yard work, excellent cook and housekeeper; no children; modern new 4 room apt. for caretakers; $75 per month for most of year, $100 per month when owners are here. Unless you can furnish excellent references that can be thoroughly investigated don't reply. Helap Manor, Longbeach, Miss., R. 2.

Clubs, Hotels, and Restaurants.

COOK—EXP., FOR SUMMER CAMP; 2 MOS. $65 mo. Cook, 1405 Howard. Mon. 10 a.m.

COOK—A-1, SWEDISH OR GERMAN PREF. for small resort in Mich. 8328 Dante-av.

EXCLUSIVE TEAROOM—NEEDS YOUNG college graduate; not afraid of hard work, to train as executive; must be in good health, nice appearance and willing to live in Chicago suburb. Write complete details. Address N B 523, Tribune.

FOUNT. GIRLS—EXP.; 8 HRS., 6 DAYS; good pay. Stephan Drug Co., 1265 Wilson.

FOUNT. AND LIGHT LUNCH GIRL—EXP.; steady work. 7000 S. Halsted-street.

FOUNTAIN GIRL AND WAITRESS—EXPD. Apply 106 East Ohio. Del. 9841.

HOTEL MAID—25-35; EXP.; REF.; 1824 North Park. Miss Allen. Lincoln 2191.

LADY OVER 35 AS KITCHEN HELPER IN cafeteria. 652 Diversey-parkway.

GIRL—WITH EXPERIENCE, TO TAKE charge of soda fountain and lunch on commission basis. Apply Sunday between 8 a. m.-2 p. m. 517 W. Madison-street, Drug Store.

WAITRESS—WILLING TO HELP COOK; begin at once. Blackwood Inn, N. W. Highway, and Central-rd., Mount Prospect, Ill.

GIRL TO HELP IN KITCHEN, RESTAUrant and Tavern. 6201 Caldwell-avenue.

LUNCH COUNTER GIRL—YOUNG; MUST be quick; willing to wash dishes; exp. not nec.; apply 9-10 a. m. 549 E. Illinois.

MAIDS—WHITE, FOR LOOP HOTEL; ONLY experienced need reply. ADDRESS N B 280, TRIBUNE.

RESTAURANT MANAGER.

Attractive position for person qualifying; must have extensive background in this field and capable of taking charge of downtown location; state age, list former connections, and other qualifications. Address N B 533, Tribune.

STEAM TABLE GIRL—EXPER. TO WORK in kitchen; good position for right girl. See Mr. Niesen, 3950 W. Madison.

WAITRESSES—FOR HIGH CLASS NEAR North Side Hotel; full and part time; must be expd.; age 25 to 35, neat appearing. Address N S 137, Tribune.

10 SHORT HOUR WAITRESSES—FROM 18-25 years of age. Neat in appearance. Apply Monday, 10:30 a. m., to Mr. Brown. Merchandise Mart Coffee Shop.

WAITRESSES—EXP. DAYS AND EVES. Harrison Hotel Restaurant, 601 S. Wabash.

WAITRESSES—EXP. ONLY; APPLY AT 16 South Clark-street.

WAITRESS—EXP., 6 DAYS; STEADY W'RK. 6705 STONY ISLAND-AVENUE.

WAITRESS—WH.; SODA FOUNT. EXP.; days; $15-$18 to start. 3900 Indiana.

WAITRESSES—EXPD.; NEAT APPEARING. Ricketts, 103 E. Chicago-avenue.

WAITRESS WTD.—EXP. GERMAN-AMERican Restaurant, 1834 Van Buren.

WOMAN—30 TO 40 YEARS OLD, HOSTESS, familiar with catering and dining room, A-1 hotel. Salary, meals and living quarters. Do not apply unless you have a good background of experience. Room 1307, 105 West Madison-street, between 3 and 5 p. m.

HELP WANTED—WOMEN.

Clubs, Hotels, and Restaurants.

WAITRESSES.

Experienced in club dining room, etc. Married or single. 10:30 to 2:30 Monday through Friday. Uniforms furnished and laundered. Good pay. ADDRESS N B 404, TRIBUNE.

Saleswomen.

THE MOST COMPLETE GREETING CARD

SALES PEOPLE—ATTENTION!
CHRISTMAS CARD
SALES PLAN of 1937—NOW READY.
Everything to start you making profits at once. De Luxe 21-Card Xmas Box—4 lines of Facco Xmas Personal Cards [a complete price and taste range]—Box Assortments of Every Day Cards—Calling Cards—and the HIT OF THE YEAR—NEW CELLOPHANE PACKS OF XMAS AND EVERYDAY CARDS that sell like "wildfire." Make 3 or 4 sales at each call instead of one. Earn up to 100% PROFIT plus quantity discounts and CASH BONUS on box assortments which raises profits enormously. Write for De Luxe Sample Box on approval which contains complete plan. Start early—NOW—for a record year. FINE-ART CARD CO. Inc., Dept. 139, Buffalo, N. Y.

MATURE WOMAN OVER 30 YEARS; WELL groomed and courteous, handling apparel customers; permanent position. Rapid advance, liberal per cent and expenses. Must be satisfied with about $20 week to start. References required. Call Monday 10-12. 209 South State-street, Suite 922.

LADIES—35 TO 55 YEARS; AMBITIOUS, sales minded; large leading loop real estate corporation selling their own ppts. at liquidators prices. Several new developments now being prepared for public sale. 2d flr., 33 W. Washington-st. Randolph 3750. Liberal commission.

— WOMEN SEEKING PROFITABLE — AND PERMANENT POSITION will find lucrative income possible with our novel plan. Excellent commission. Opportunity to build up a future in your own hosiery-lingerie specialty shop. Cornet Co., 229 W. Washington.

OWNERS OF FLORIDA TUNG OIL PLANTAtions desire lady or man with metaphysical adult education or sanitarium contacts to sell property; sound develop. adjoining educational center; comm. Address Box 182, Ocala, Florida.

IF YOU AGREE TO SHOW THEM TO friends, I'll send you 2 Snag-Proofed Silk Stockings and show you how to earn up to $22 comm. a week. American Silk Hosiery Mills, Dept. 9906, Indianapolis, Ind.

MRS. HOUSEWIFE—EARN $8 TO $16 weekly comm. in spare time demonstrating famous Fashion Frocks. Your own dresses free. No investment. Send age and dress size. Fashion Frocks, Inc., Dept. D-3308, Cincinnati, Ohio.

LADY—NEAT APPEARING, OVER 26 YRS. of age, for wearing apparel concern; salary, comm. Must have good refs. Apply Monday before 12. 14 N. Michigan, Suite 401.

LADY—OVER 30; LADIES' WEAR DEPT.; $18 sal., bonus and commission. Also part time worker. 316 S. Wabash, 5th floor.

SELL BIRTHDAY CARDS TO FRIENDS. Comm. Wallace Brown, 36 S. State-street.

SELL EVERYDAY CARDS — BIG COMMISsion. Address N A 573, Tribune.

TELEPHONE SOLICITOR—EXP., TO SELL furs. Salary. Phone University 5727.

Agents.

AGENTS WANTED—SELL HOSIERY, UNderwear, cotton dresses, shirts, ties. Biggest direct selling items. Agencies open for live wire men and women. Call 229 W. Wash.

Miscellaneous.

— — — — UNUSUAL SUCCESS — — — —
Together with a fine income assured to the woman who can qualify for the opening we have in our Educational Sales Division. A good education, ability to meet people, and a willingness to work hard are the principal requirements. Experience not necessary. We teach you and pay a salary during the training period. Earning possibilities figure $200 to $300 per month. To those who can qualify a positive guarantee of $100 extra income for first three months. See personnel director Monday and Tuesday, 10-12, 2-4, Suite 1004, 360 N. Michigan.

GENUINE OPPORTUNITY.

New women earn up to $100 wk. without previous exp. No exp. needed, as we fully train you. No selling. Our gas machine is patented. Women of average intelligence having ample persistence, personality and neat appearance will be given immediate employment. Come prepared to be convinced. Refs. Monday only. Rm. 501, 844 Rush-street. Commission.

THE BOOKHOUSE FOR CHILDREN HAS 3 immediate openings in Illinois territory for capable, well educated women, 28 to 45, free to travel. Experience not necessary. Special financial arrangement while training. Also income guarantee for first 3 months' work. Position will pay successful applicant $45 weekly and up. Write fully Miss Helen Gillett, suite 1004, 360 N. Michigan.

Sell Guaranteed Hosiery

at wholesale prices. Also lingerie, etc. Earn from $3 to $5 daily comm. We teach you. Part time permitted. Miss Brown, 229 W. Washington.

POSITION OPEN — FOR COMPETENT woman. Must be refined and capable of meeting the public. Opportunity for advancement to managerial position. Percent of profits while learning. Apply 9-12 Monday, suite 934, Marshall Field Annex.

TEACHER OR EX-TEACHER OVER 25 for summer or perm., in child guidance dept. Unusual opport. for right woman. Rapid advancement; attractive remuneration, aver. $35-$60 wkly. in comm. alone. Give age, edu. exp., phone. Address N A 127, Tribune.

WOMEN FOR TICKET SELLING CAMPAIGN in connection with Chicago's Charter Jubilee Military Show held Aug. 14-15. Good commissions. Leads furnished. Apply to Lt. Strak, Rm. 319 La Salle Hotel, 9:30 Monday.

WOMEN—EARN $25 TO $35 WKLY. WE pay 25c per demonstration and comm. Fast selling beauty aid. Not sold in stores. 82 W. Washington-street, Room 425.

3 WOMEN FOR OUR PREMIUM DEPT. Immediate. Steady. Full time work with fair starting salary. Apply 10:30-2. Furniture Div., 2658 West North.

TEACHER OR ENTHUSIASTIC SUN. SCHL. teacher for immed. opening; relig. educ. contact work; guar. comm., inc. bonus; future. Write fully. Address N A 574, Tribune.

INVALID DESIRES CAREFUL NURSING in private home; mild mental type. Phone Victory 8689-8688.

DEMONSTRATORS FOR FOOD PRODUCT in grocery stores. In replying state exper. and phone no. Address N A 309, Tribune.

PERMANENT POSITION ADVANCEMENT; $15 to start; capable woman. Drugs. Mon. 10. Mr. Glasgow, 201 N. Wells-st., 6th flr.

ACCOMPANIST OFFERED HOME—VOICE lessons; even if empl. Key. 2680.

Employment Agencies.

Steno.-Bkpr.—Loop $100

DICTAPHONE OPR.—Insurance exp....$100
A-1 STENOGRAPHER $95
COMPTOMETER OPER.-TYPIST—S. W. .$90
STENO.-SWBD. OPR.—North, age 24-27..$90
F. C. BKKPR.—Light Steno, Insur.......$85
STENOGRAPHER—South Side $85
TYPIST-SWITCHBOARD—Mich. Av. $85
STENO.-DICTAPHONE—Age 25-30 ....$80
STENOGRAPHER—2½ Yrs. Exp. $80
STENO.-SWBRD. OPR.—North $80
TYPIST BILLER—South Side $80
BURROUGHS BOOKKEEPER—Light $80
TYPIST-SWBRD.—Age 24-26 ....$75

A NATIONAL INSTITUTION
O'SHEA, 64 E. Jackson

A-1 Steno., Attractive.......$25
Legal steno., 22-28 years.................$22
Steno, bonds, 23-27........................$20
Steno.-switchboard, 21-25 ....$18
Steno., some college, 22-28 ....$20
Typist, switchboard, 22-25 ....$18
Steno., competent, temp., 25-30 ....$75
Dalton accounting mach. oper. $20
Steno. bookkeeper, under 28..............$20
Typist-cashier, attractive $18

REMINGTON-RAND,

EMPLOYMENT DEPT. 214 W. MONROE.

— — ZINSER PERSONNEL SERVICE — — Openings for typists and stenographers in the loop, south side, southwest side Northwest side, north and west suburbs. 140 S. Dearborn-street, Room 1548.

LITE STENO, PBX OP., NR. N.... $21 WK. Asst. Bkkpr.-Typist, Auto exp..........$85.00
2 Posting Clerks, no typing, Mich.-av.$75.00
MOLENE, BANKERS BLDG.

ASSISTANT BOOKKEEPER, SOME COMPtometer exp., $18. American Railway Bureau, 11 S. La Salle-street, room 1107.

N. C. R. POSTING MACH. OPR. .$100-$110
STENO.-SEC., Snappy.......................$125
UNIVERSAL PERSONNEL, 28 E. Jackson.

WE SPECIALIZE IN HELP FOR CLUBS, hotels, restaurants, etc. Uptown Employment Bureau, 1123 Wilson-av. Sun. 4320.

TUOHEY PERSONNEL—310 S. MICHIGAN Office positions for H. S., Univ. Grads.

— — COOKS, MAIDS, WAITRESSES — — Modern Hotel Bureau, 879 N. State.

MANY FINE POSITIONS OPEN! Hahn-Martin, 7 South Dearborn-st.

LINEN RM......$45 | FACT., RADIO....$16
Capitol Empl., 159 N. State, r. 1509.

— LEGAL STENOS.; TEMP.; $5 DAY — TANNER PERSONNEL, 209 S. LA SALLE.

2 STENOS., LOOP ....$85-$90
RELIANCE [Miss Young], 32 N. STATE

— — CORBOY-CALVIN, 20 W. JACKSON — — Stenographer, secretary, comptroller, $125.

. MANY HI-GRADE POSITIONS OPEN . FINANCIAL PERSONNEL, 111 W. Jackson.

TRADE SCHOOLS—WOMEN.

APARTMENT HOTEL

MANAGEMENT.
Apt. mgr., hotel hskpr., clerk, hostess; new class begins Tuesday. Natl. Apt. House and Hotel School, Room 508, 32 N. State.

SWITCHBOARD—LIVE BRDS. RECEPTION. Real Placing Serv. Many calls. Only school of 4 board and latest Hotel. Individual instr. Actual experience, 9 day, eve., visit the best; Field's Annex Schl., 24 N. Wabash. Cen. 6647

FILING, TYPING TAUGHT IN 4-8 WKS. Heavy demand for our graduates. We are short for summer openings. Start June 21. Chgo. Schl. of Filing, 25 E. Jackson. Har. 8780

HOTELS CALL FOR TRAINED WOMEN—Good pay; learn at home. Write Lewis Hotel Tng. Schls., Desk 749, Washington, D.C.

SPECIAL SUMMER SECY. COURSE—VOSS, 30 W. Washington. State 3082. Voss.

TRADE SCHOOLS—WOMEN.

ATTRACTIVE GIRLS

Excellent opportunity for those who can qualify to enter this very profitable profession of fashion modeling.

Come in and let us explain why Vera Jane graduates so outnumber all others in the large fashion shows, better positions, commercial photography, etc.

Free placement service. Small tuition fee. Apply at studio at once or mail coupon.

NAME ....
ADDRESS ....

VERA JANE STUDIO

"AMERICA'S FINEST AND BEST KNOWN MODELING STUDIO."
64 E. Jackson-boulevard. Wabash 9332.

MODELS.

INEXPERIENCED.
A busy season soon.
See us at once about entering this dignified, well paying profession.
SPECIAL SUMMER RATES TO THOSE ENROLLING NOW.
Be qualified in a short time for style shows, dress salons, sample room.
FASHION FILMS - PHOTO POSING
Free placement service. Day or eve. class. Don't delay; visit studio or mail coupon.
NAME
ADDRESS

MALLON-FRIEL STUDIO,

32 W. Randolph, 5th flr. Dea. 3106.
WE INVITE COMPARISON.

Chicago Business College.

Oldest [Est. 1887], Largest [25 rooms], and only school teaching Switchboard with five live boards, PBX, Dial, Box, Multiple 2 position Hotel. Short course, $2. GREGG, MUNSON, COMPTOMETRY, CASHIERING, TYPING, BOOKKEEPING. Individual instruction. Speedwriting [100 words a minute in 8-10 weeks]. Not a machine. Free demo. 11 a. m. daily and 6 p. m. Tues.-Thurs. FREE placements. Lots of calls now. VISIT THIS FINE HAPPY 25 ROOM SCHOOL, 190 N. State-st. Fra. 4122-3-4-5.
WALTER D. HARRIS, B. S., M. A., Pres.

COMPTOMETRY.

Get the best! 8 wk. course incl. TYPING. Individual instruction. Day or evening. Actual exp.; prompt placement. Catalog.

Secretarial-Shorthand.

Gregg, Munson, Pitman. 3-6 mo. courses. Individual instr. Only school which includes Dictaphone and Switchboard in Stenographic Course. Placement Free. Catalog.

Switchboard-Typing.

Most complete Switchboard training in America. All live boards. Actual calls. Typing included. Comparison invited. Day or Eves. Century College, 105 W. Madison. Fra. 8478.

DICTAPHONE

SECRETARIAL SCHOOL
offers a complete course of training for girls interested in business careers; learn to type by the Direct Dictaphone Method; short course for stenographers and typists. HAR. 9820. 64 EAST JACKSON-BLVD.

SUCCESSFUL MANAGER OF HOTEL WILL talk to a few inexperienced women who have long desired a good hotel position. Would you like to be a hotel hostess, apartment mgr., hotel hskpr., inspectress, or asst. mgr.? Willingness and reliability more important than prev. experience. Call at once. Hotel Extension Div., 203 N. Wabash-av. Cen. 5000.

DRESSMAKING—MILLINERY SCHOOLS.

Most Modern—Best Equipped.

Learn dress designing, dressmaking, pattern drafting, millinery, or power machine. Day or eve. Enroll here—no regrets. Est. 1902. Free Booklet "T" Master College, 400 S. State

DRESS DESIGNER, PATTERN DRAFTING, dressmkg., millinery mach. op. Best known schl. for actual trade work. Est. 1921. Indiv. instruction. Reasonable rates. Day or evening. Forest Academy, 209 S. State. Har. 8319.

. . . MADAME DE MAURICE . . .
Famous designer; estab. gownmaker; nationally known creator of fashions; summer course. French freehand cutting, tailoring, fitting, etc. Lake View 5594.

DESIGNER'S COLLEGE FOR DRESS DESign, dressmaking, millinery, 7 W. Madison.

BARTER AND EXCHANGE.

TWO LOTS ON LAKE MICHIGAN BEACH—9 miles north of Benton Harbor; beau. location. Sell for cash or trade for any late model automobile. Call Maley, Ran. 7171. 30 W. Lake.

BEAUTY SHOP—MODERN, SPECIALIZING hair and scalp treatments, for summer cottage or small farm. Suite 11, 2952 Milwaukee-av., Chicago.

EST. PRINTING PLANT, REPEAT COMmercial-mail order bus. doing $25,000 yrly. reqs. capital. Investor may be active or silent. Address N B 385, Tribune.

LUX TWIN BOX SPRINGS—MATR., MOD. lamp, port. sew. mach. for Airco Electrolux ref. or what? Address D 413, Tribune.

WANTED TO TRADE A STOCK SADDLE for good tent or heavy rifle. Address A G 40, Tribune.

1 ACRE—HSE. GAR. CHICK. COOP. OVERhand grapes; nr. Madison, Wis., for car or truck. See. 5075. Address D 417, Tribune.

$250 CREDIT ON NEW DODGE FOR NEW electrical refrigerator or offie furniture. Address N A 431, Tribune.

EXCHANGE $200 CREDIT ON PLYMOUTH or Chrysler for roofing, boiler work, furniture, rugs, etc. Regent 7048.

PATENT ATTORNEY WILL CONSIDER exchange of services for anything of value. Address D 382, Tribune.

FOREIGN STAMP COLLECTION ... photography ... 1629 N. Larrabee ...

5 ROOMS FURNITURE—WANT CAR OR what? Can ...

HAVE CLEAR ... lots. Want ... 1924.

ACETYLENE W... struction for ... S. Honore. ...

BEAUTY CULTURE ... dec., carpentry ...

WTD.—LATE ... equity in $1,6...

WILL TRADE ... mond solitaire ...

EXCHANGE PO... Address ...

SELL OR TRA... have you? ...

TRADE 17 J. ... drill, or what ...

16 H. P. O. B... M. D. lathe. ...

TRADE MY LA... cant. 2047 W...

HAVE LAKE L... truck. Address ...

GAS STATION—... you? 3704 Irv...

DIAMOND RING ... for late model ...

LOG CABIN—5... have you? ...

PAINTING-DECORATING ... two Midlothian ...

MUSICAL AND DRAMATIC.

Begin Your Radio Career as Hundreds of Others Have.

6 Weeks Summer Session ... Professional training ... Broadcasting, ... Days and eve. ... for FREE AU... LEGE OF SPEECH, DRAMA, RADIO ... stitution of 47 ... Arts Bldg., 410 ...

— — BLUES AND ... Taught by pro... ance assured on ...

JO. KEITH, 14 W. LAKE.

licensed booking ...

RADIO COACHING ... artists. For 4 ... free. Afternoon ...

PIANO PLAYER ... sic, also 1 piano ... steady. Call Eng. ...

SINGERS WTD.—CLASSICAL ... performance. ...

EXPERIMENTAL ... talented amateur ...

LEARN SWING ... free. Axel Chr...

WRITERS! POEMS ... offer. Hibbeler, ...

DANCING SCHOOLS.

JO KEITH STUDIOS.

Finest, best eq... Open all s... Dancing, d... 14 W. Lake-st.

MISS BETTY CARL.

Learn in priv... Beginners ... 817-18 Lyon & Healy ...

MISS LOU BURNS.

— — Vacation ... Beginners tau... Lyon & Healy B...

— — LEARN TO D... Cool studios. ... 1-11. Ruth Lee. ...

LEARN TO DANCE ... lessons. Teresa ...

LEARN WALTZ, ... eve. Miss Res. ...

12 LESSONS—B... Edgen Studio, ...

WANTED TO BUY.

WANTED—USED POWER LAWN MOWER. State size, make and price. Call D. T. [illegible], Hammond 3454.

TO RENT—ROOMS—CENTRAL.

YOUR SUMMER HOME ... Modern 24 ... Cooled. Best ... ees. Transient ... LAWSON Y. M. C. A. ... 30 W. Chicago-av. ...

TO RENT—ROOMS—SOUTH.

BENNET-AV., ... rm.; pr. fam. ...

BLACKSTONE, ... Homelike ... 100 rms., 100 ...

UNIVERSITY HOTEL

DORCHESTER ... furnished ro...

DORCHESTER ... with mother ...

DREXEL-AV., ... rm., adj bath ...

DREXEL-AV., ... rm., quiet h...

EUCLID, 7156 ... beds, suit 2. ...

GREENWOOD, ... lavatory, adj ...

HARPER, 622... fmly.; nr. I. ...

INGLESIDE, 6... quiet, good t...

KENWOOD, 73... home. Also ...

KENWOOD, 62... clean, priv. ...

LAKE PARK, ... wat.; 1-2 me...

UNIVERSITY-A... kitchen privil...

WOODLAWN, 6... Priv. home of ...

BEAU. RM. AD... U. of C. Pri... opt. Man pref ...

LARGE LT. OUT... lounge, librar...

NICELY FURN. ... transportation ...

FRONT BEDRM... all tran. 142...

52D-ST., E. 13... bath; lg. clos...

63D-ST., E., ... bath; $3-$4; ...

Hotel Rooms.

$6.50 Wkly., $1.50 Daily Up.

350 new beau... hotel service; ... U. of C.; 10 mi... 6220 WOODLAWN-AV. ...

NORWOOD HOTEL.

NORMAL-BOULEVARD ... [500 W.]—New ... adjoining bath; ... $6 WEEK UP. ...

WEST LANE HOTEL.

4507 Washington-blvd. ... liv. rms.; priv. ...

GRAYMONT HOTEL.

PRIVATE BATH AND RADIO. WEEK... 1032 E. 46th-st. ...

PARK BEACH HOTEL.

5327 CORNELL ... lake and I. C. ... rates, daily $2 ...

$5.00 PER WEEK ... newest rooms ... decorations. Lin...

SOUTHLAKE H...

LAKEWOOD, 53... 1-2; all tr.; ...

TO RENT—ROOMS—SOUTHWEST.

63D-ST., W. ... beau. furn. rm. ...

TO RENT—ROOMS—NORTH.

ADDISON, 1659 ... bath; pri. fam. ...

ADDISON, 739 ... Gentiles; exc. ...

ASTOR-ST., 133... running water ...

ASTOR, 1352— ... rm. same; rea...

ASTOR, 1436— ... lobby; block to ...

BARRY ... $5 ... 3020 Broadway ...

BARRY, 906— ... room; good tr...

BRIAR-PLACE, ... pri. home; L. ...

BRYN MAWR, ... closet with b...

BUCKINGHAM-P... remodeled res.; ... Linc. Pk.; sgl. ...

CAMBRIDGE, 28... rm.; bath and ...

CEDAR-ST., E., ... rm.; bath and ...

CHESTNUT, E., ... wk.; monthly r...

CLARK, N., 202...

HOTEL CLAYTON.

New bldg.; opp. ...

$6.00 Per Week $6.00.

300 mod. rms. ...

COMMONWEALTH ... home atmosph...

DEARBORN, N., ... outside rooms; ...

DEARBORN, N.—WALK DIS. LOOP ...

[illegible]

Hotel Rooms.

HOTEL CASTLEWOOD

(Continued on following page.)

TO RENT—ROOMS—NORTH.

(Continued from preceding page.)

Hotel Rooms.

PARKER ARMS
4550 MALDEN-AVENUE.
Hotel rooms with private shower.
$5.50 PER WEEK UP.
Also 3 room kitchenette apts., private shower. $9 week or $36 month.
Resident Manager. Longbeach 2660.
MANAGED BY
COCHRAN & McCLUER CO.

RESTFUL — HOMELIKE — CHARMING
LELAND HOTEL
In ultra-modern surroundings that appeal to young and old. Rooms with tub and shower at reasonable summer rates. A downtown hotel in the heart of uptown. Leland at Racine. Longbeach 9600.

A CLUB FOR MEN.
With quiet, attractive rms. Also complete club facilities; swimming pool, gym, cafeteria, etc., at low prices. Bus at door. Singles, $4.50 up weekly. Doubles, $3.25 up. LINCOLN-BELMONT Y. M. C. A., 3333 N. Marshfield-avenue. Bittersweet 3333.

NEAR LOOP, LAKE, LINCOLN PARK—Newly decorated, comfortable rooms. Free parking. Most reasonable rates. NORTH-AV. Y. M. C. A., 1508 N. Larrabee-street. Lincoln 2633.

4943 KENMORE LONGBEACH 4234
HOTEL NORTHMERE.
Newly air conditioned, recarpeted, and redecorated. Every room with private bath. Complete hotel service. Argyle "L" sta., bus or surface lines. Low as

$5.50 WEEK.
New furn. and decoration. Priv. bath or shower. Ideal trans. 24 hour hotel service. STRATFORD HOTEL 4131 Sheridan-rd.

LUXURY AT LOW COST.
2 rooms in de luxe bldg.; oversized living room, 2 beds, free swimg. pool. 6731 JEFFERY.

$4 Sgl., $6 Dbl. Modern Rms.
Elevator service, running water. St. Regis Hotel, cor. Clark and Grand. 500 N.

500 DIVERSEY-PARKWAY.
3 rooms, 6th floor; quiet, dignified atmosphere. Call resident Mgr. Lakeview 0006.

TO RENT—ROOMS—NORTHWEST.

FRANCISCO, N., 4144—FURN. ROOM. Gentleman preferred.

KOLMAR, N., 2824—LGE. AIRY RM.; PRI. [illegible] Avenue 8685.

LELAND, 3238—[illegible] KEDZIE "L" sta. [illegible]

RICHMOND, 4229 N.—COOL RM. IN SMALL priv. family home. [illegible] Juniper 0611.

12 MINUTES TO LOOP.
Via C. & N. W. R. R.; car and bus trans.; residential district; well furn. rooms; swim. pool; gym.; cafeteria. 24 hr. service; [illegible] weekly, includes membership. IRVING PARK Y. M. C. A. 4251 Irving Park-blvd. Pensacola 1070.

SO CONVENIENT!
Near the loop; modern rooms, attractive atmosphere, club privileges. [illegible] weekly. Y. M. C. A., 1621 Division-st. Bruns. 4380.

TO RENT—ROOMS—WEST.

JACKSON-BLVD., 2736 3D—NEWLY DEC. [illegible]

[illegible]

$4 TO $5 WEEKLY.
Newly decorated rms.; 24 hour service; all athletic privileges. Surface and L. SEARS-ROEBUCK Y. M. C. A. 3210 S. KEDZIE-AV. NEVADA 3800.

TO RENT—ROOMS—SUBURBAN.

PLEASANT RM. IN QUIET APT.—FOR REFINED [illegible] Meals optional. [illegible]

TO RENT—HOUSEKEEPING ROOMS.

South Side.

BERKELEY-AV., 4420—LGE. NICELY FUR. [illegible]

BLACKSTONE, 5601—1-2 RM. KITS.; [illegible]

[illegible]

OAKWOOD, E., 747.

[illegible]

North Side.

ADDISON, 250—[illegible]

[illegible]

TO RENT—HOUSEKEEPING ROOMS.

4328 N. VISTA-TERR. [1850 W.]—3 ROOM bedrm. apt. [illegible]

[illegible]

STUDIO APT.—OVER GAR. KITCH., PRIV. bath, porch, $20 mo. Longbeach 3348.

Northwest Side.

EDDY, 3925—3 RMS., ENCLOSED PCH. [illegible]

[illegible]

West Side.

CENTRAL PK.-AV., N., 413—[illegible]

[illegible]

BOARD AND LODGING.

South Side.

[illegible]

North Side.

[illegible]

West Side.

[illegible]

Suburban.

[illegible]

Convalescent Homes.

[illegible]

Children.

[illegible]

FOR THE ELDERLY LADY.
[illegible]

WANTED—TO RENT—ROOMS.

[illegible]

BOARD & LODGING—SUMMER RESORTS.

[illegible]

HOTELS AND APARTMENT HOTELS.

DE WITT HOTEL
SPECIAL SUMMER RATES
[illegible]
2 AND 3 ROOM KITCHENETTE APTS.
Complete hotel service. Bus at door.
244 E. PEARSON-STREET.
Superior 4701.
F. L. Winston & Co., Inc., Management.

WELLINGTON ARMS
2970 SHERIDAN-ROAD.
[illegible]

OPPOSITE PARK & LAKE.
[illegible]

HOTEL RIENZI
600 DIVERSEY.
[illegible]

MORE FOR YOUR MONEY—AT THE—
Fort DEARBORN Hotel
[illegible]
$7.50 Wkly, Daily $1.50 Up
[illegible]

Chateau Hotel, $7.50 Wk.
3838 BROADWAY. [illegible]

$6—$6—$6—$6
[illegible]

PARKDEMING APT. HOTEL
[illegible]

HOTELS AND APARTMENT HOTELS.

Chicago's Newest and Most Modern Hotel
THE HOTEL Chicagoan
65 W. MADISON-ST.

A smart Hotel, worthy of the name 'Chicagoan,' in the very Center of the Loop.

Utmost in Hotel Luxury. $2.50 and Up. Monthly Residential Rates, $50 and Up.

Designed by HOLABIRD and ROOT. Creators of Chicago's Modern Building Masterpieces.

In the TIFFANY ROOM
You'll find a charming dining room for luncheon, dinner, or late supper operated by Albert Martin, Chicago's foremost restaurateur.

Loop's Newest Gay Spot
STREAMLINED COCKTAIL LOUNGE
Ultra smart and luxurious, this delightful rendezvous is destined to become Chicago's smartest, most popular gathering place.

YOUR INSPECTION CORDIALLY INVITED.

EUGENE C. OZIER
(Manager)
Phone ANDover 4000.

1117 N. DEARBORN
2-3 ROOMS
Tastefully furnished and immaculately kept apts.; 12 x18 living rms. More than ample closet space. 2 rm. apts. designed to accommodate 3 persons. Full hotel service. Catering to a better clientele. Rentals from $55. References required.
RESIDENT MGR. WHI. 4318.

COOL, CHEERFUL HOTEL-HOMES
In their unusual size and closet space these rooms and suites are old-fashioned; in their furnishings, appointments, and decoration they are smart, stylish, and new.
Facing Lincoln Park and the lake—only 10 minutes to the city by bus or street car—both one short block away.
Single Rooms, $50 Up.
Suites, $85 Up.
Webster Hotel
2150 Lincoln Park West.
PH. DIVERSEY 6800.
EXCELLENT TRANSIENT ACCOMMODATIONS.

Hotel Lincoln
TELEPHONE MOHAWK 3040.
COR. CLARK, LINCOLN, AND WELLS.
1800 NORTH.
FACING LINCOLN PARK.
The management of this holstery, which caters to a discriminating tenancy, offers rates lower than other hotels with comparable service.
300 Outside Rooms
EACH WITH PRIVATE BATH.
MOTOR COACH IN LINCOLN PARK.

IT CAN'T BE . . . . . . BUT IT IS!
In the heart of the loop—large, comfortable rooms—quiet homelike atmosphere, yet with complete hotel service for as low as
$7.00 PER WEEK
Room for two, with private bath, from $10.50 weekly.
HOTEL MAJESTIC
29 West Quincy
HARRISON 3200.

BELLE SHORE APARTMENT HOTEL
1062 BRYN MAWR. [5600 N.]
Most modern and best equipped 1½ and 2½ kitchenette apartments on the North Side. Full hotel service at moderate rates.
Only one block from all transportation. L. bus, surface. Two blocks to the lake.
LONGBEACH 2133.

HOTEL SHORE CREST
OVERLOOKING LINCOLN PARK & LAKE.
420 WRIGHTWOOD-AV. DIV. 4800.
You will enjoy our homelike atmosphere and modern appointments. Attractive 1½ to 3½ rm. kit. apts., $60 to $110 mo. Also rooms and bath $10 wk. and up. Complete hotel service.
EXCELLENT CAFE. ATTRACTIVE RF GDN.

DEARBORN PLAZA
KITCH. APTS., $45 MO. UP
KITCH. APTS. $12.50 WEEK AND UP. ROOMS $9 PER WEEK. DAILY $2.50. Newest 15 story bldg. on the Gold Coast. Walking distance to loop. 1032 NORTH DEARBORN STREET.

JUST OFF THE DRIVE
In most desirable section of city, only 20 min. to loop. Attractive rooms and suites from $6 to $12 wk. Full service dining rm.; special monthly and American plan rates. PALAIS BROMPTON, 528 Brompton-place. 3540 N. at Lake Shore-drive. Grace 3840.

The Commonwealth
AT THE GATEWAY TO LINCOLN PARK
PINE GROVE AT DIVERSEY-PKWY.
250 newly furnished outside rooms. Unexcelled cuisine in our beautiful new dining room. Barber and beauty shop. Valet. Garage. Reas. rates. Phone Diversey 9805.

HOTEL CARLTON
1517 S. MICHIGAN-AV.
[under new management.]
NEAR LOOP LOCATION
RATES MODERATE
$2 DAILY $7 WEEKLY
Include shower and tub baths, large closets.

830 SO. MICHIGAN HOTEL.
Newly furnished, overlooking Grant Park. $5.50 WEEKLY, $1.50 DAILY.

WACKER HOTEL. NEW FIREPROOF OUTside rms., private baths. $7 wk. up. 111 W Huron-st., corner Clark. Select clientele only.

739 BELMONT—LAKE VIEW APT. HOTEL. Kitch. Elev. Comp. serv. Lake View 8722.

BACHELOR SUITE, AVAILABLE JULY 1. $65. The Embassy. Pine Grove at Diversey.

HOTELS AND APARTMENT HOTELS.

*FIVE COLOR SCHEMES.
*BREAKFAST ROOM.
*PRIVATE ELEVATOR.
*SUPERB VIEW.
*SELECT TENANCY.

You will find these advantages on the newly opened

NINETEENTH FLOOR
of the
STEVENS APARTMENTS
Chicago's most convenient apartment location.
ONE ROOM APTS.
Single from $50—Double from $90
SUITES FROM $115
STEVENS HOTEL
Phone Mr. Plenzer, Wab. 4400. Sudler and Co., Rental Agents.

. . THE . . . PARK . . . . CENTRAL
443 WRIGHTWOOD-AV.
[2600 NORTH.]
An Atmosphere of Quiet Refinement.
1-1½-2 Rooms, $47.50 Up.
Overlooking Lincoln Park and the lake. Near loop, close to shops and transportation. Craftex walls, innerspring mattresses on coil spring beds; outside windows in the green and white tile bath; very large closets; fully carpeted. Gas, light, refrig., furnished. Commissary service.
RESIDENT MANAGER. MOHAWK 2923.
MANAGED BY
Cochran & McCluer Co.

Lake Michigan Is a Great Air Conditioner!
In the summer time our location at 5600 North is frequently 10 to 15 degrees cooler than the loop.
The Bryn Mawr Apt. Hotel is only 1 blk. from the lake and 1 blk. from the L and bus.
There are from 4 to 9 windows in our 1, 2 and 3 rm. apartments. The rooms, for a modern building, are very large, light, and airy. Compare our location and our apartments with others you have seen.
1, 2, 3 rm. apts. furnished and unfurnished. Daily, Weekly and Monthly Rates.
Bryn Mawr Apt. Hotel
AT BRYN MAWR AND KENMORE.
[1 block from lake and 5600 north.]
DEAN BAKKE, MANAGER.

Summer Rates
TO SEPTEMBER 1ST ONLY.
Nicely furnished modern rooms with tub or shower bath. Rates from $5 per week and $6 per week for two. In the Kenwood district. 1 block to L, surface lines. Bus at door.
NEAR PARK, BEACH.
Bernard Hotel
4170 Drexel-bl. Drexel 3200.

THE ADMIRAL
909 Foster-avenue.
An Address of Distinction.
Offering the finest in apartment hotel living, catering to a select clientele.
NOW LEASING.
Two and three room kitchenette apartments, tastefully and comfortably furnished.
An acre of private lawn, beach walk, screened veranda and a private playground for children.
5200 North. Longbeach 2900.

SEVEN THOUSAND SOUTH SHORE DRIVE HOTEL
SPECIAL SUMMER RATES.
An ideal summer home, overlooking the Lake and South Shore Country club.
1, 2, AND 3 ROOM KITCHENETTE APTS
Modern appointments; complete hotel service. Excellent restaurant, valet, beauty salon; bus at door; 2 blocks from I. C.
SOUTH SHORE-DR. AT E. 70TH-ST.
PLAZA 3500.
F. L. Winston & Co., Inc., Management.

DELAWARE TOWERS
Furnished and unfurnished bedroom apartments; reasonably priced; quiet refined atmosphere; ideal Near North Side location.
25 EAST DELAWARE.
WHITEHALL 4245.

Montrose Beach Hotel
1-2-3 Room Apts., $40 Up.
$2.50 and up daily; $12.50 and up weekly. Air cooling system; soundproof; elegantly furnished; refrigeration; free radio; coffee shop; garage; sun cabanas; roof solarium. 24 HOUR HOTEL SERVICE.
925 Montrose-av. Bittersweet 7700.

CLARK-ST. N., 1015—AT OAK WHI 4200
HOTEL OLYMPIC
200 RMS. PRI. TUB-SHOWER EACH RM. 5 MIN. NOR LP. FREE RADIO EACH RM.
$6 a Wk. Up—$1.50 a Day Up.

— — CHICAGO VACATIONISTS ENJOY — —
THE ALDEN INN
MODERN FIREPROOF HOTEL.
NEAR LINCOLN PARK AND LAKE.
4526 SHERIDAN-ROAD.
Rooms with private bath, $7 wk.

Lincoln Park Arms Hotel.
Roof garden solarium open to guests. Attractive bedroom apts. with double in-a-dor bed in living room; also 1 room apts with twin and double in-a-dors; by day, wk. or month. COMPLETE HOTEL SERVICE.
2738 PINE GROVE. MOHAWK 3102

THE EMBASSY.
Attractive spacious 3 and 4 room apts., reasonably priced. Our two bedroom units an unusual value from $110. Motor coach at door, 18 min. to loop. Blk. to Lincoln Pk.
PINE GROVE AT DIVERSEY.

ANNABELLE APTS., $35 UP
Beau. 1-2 rm. comp. serv. Free refrg.; nr. L. surface, bus. 4934 N. Kedzie-avenue.

1244 N. Dearborn Hotel
$5 WEEKLY—300 RMS. FIREPRF. BLDG. SWIMMING POOL in HOTEL included.

HOTEL RALEIGH, 648 NORTH DEARBORN. Single $5, double $6. Free parking.

ABBOTT HOTEL, 721 BELMONT — ROOM. bath, $5.50 wk. up. Day, $1.50 up. Cafe.

APARTMENTS AND ROOMS TO SHARE.

TO RENT—TWO LARGE FURN. RMS. OF a beau. 7 rm. apt. besides sharing kitchen and bath; heat, gas and refrig. free. $30. 717 N. Lockwood-av. Austin 8974.

WANTED—YNG. EMP. JEWISH GIRL TO shr. 4 rm. non-hotel apt. with 2 girls. 3600 N.; $30 mo.; refs. Address N B 283, Tribune.

BUSINESS GIRL—SHARE ATTR. KITCHENette twin bed apt. same; $28.50 month. Longbeach 9160, Apt. 1111.

ELDERLY MAN SHR. HIS APT.; ADULTS; 5 lge. rms.; 1 blk. Linc. Pk., lake, Bdway. Compl. real home, reas. Lake View 1390.

BUS. GIRL SHR. 4 RMS. WITH SAME OR rent rm.; refs. exchg.; reas. Wel. 5733.

COUPLE—SHARE BUNG. WITH SAME OR rent rm.; good trans.; reas. Regent 4452.

MAN, YNG.—SHR. COZY 4 RM. APT. SAME nr. Uptown dist.; priv. bedrm. Ard. 4754.

YOUNG JEWISH WOMAN TO SHARE SPAC. kit. apt.; well loc. Webster 7618 evenings.

A COMPLETE ROOM APT. AND BOARD service. Chicago Room Registry. Dea. 2713.

5800 S.—7 R. 3 BTH. APT.; PROF. MAN will rt. 1 r., bth. same apt. Dea. 2713.

MOTHER-SON SH. BEAUT. APT. OR RENT room, lady, gent. L bus. Bel. 5026.

MOTHER, ADULT DAUGHTER SHR. 5 R. apt. or rt. r.; I. C., L. Woodlawn. Dor. 0823

LADY SHR. ATTR. APT. SAME—REAS. NR. beach, I. C., bus, surf.; maid serv. Hyd. 3347

BUS. WOMAN WILL SHR. APT. WITH same or rent rm. Sag. 1470 aft. 6:30 p. m.

YOUNG MAN WILL SHARE W. SAME ATtractive 4 rm. apt. Uptown. Ref. Sun. 1872

COUPLE WILL SHARE 6 RM. APT. NO OBject. to baby. Exc. trans. Hyde P. 1365.

BUS. GIRL TO SHARE HOTEL APT. WITH same. All transp. She. 8900, Apt. 302.

YNG. BUS. MAN SHR. APT. SAME. S. SH. dist. Ex trans. Address D 344 Tribune.

6 RM. APT. TO SHR. WITH YNG. CPLE.; kit. priv.; ref.; bargain. Went. 6242.

2 YNG MEN WILL SHRE. WITH MAN ATtrac. 4 rm. N. S. apt., nr. pk. Div. 1752.

BUSINESS GIRL SHARE 1½ ROOM APT. with same. Rogers Park 3046.

LADY WILL SHARE BUNG. OR RENT RM. to cpl. or ladies empl. Kildare 9733.

YOUNG GIRL WISHES TO SHARE WITH same her 1 room apt. Rav. 1375.

BUS. LADY—SHR. N. SIDE KIT. APT. WITH same. Phone Lake View 4711.

TO RENT—HOUSES.

South Side.

DELIGHTFUL LOCATION.
12 RM., 5 BATH HOME ON SO. SHORE-dr.; very lge. liv. rm.; lge. nat. firepl.; oil ht.; gar. att.; beau. grounds; will rent furn. or unfurn. to responsible party on long or short term lease. 7201 Yates-av., Reg. 1855. Mr. Tromley.
BAIRD & WARNER,

4½ RMS., FURN.; OVERLOOKING LAKE on So. Shr-dr.; gar., heat included. Available July 1. South Shore 3217.

BRK. BUNG.—FINE YD., GD. NEIGHBORS. 2 c. g. 7921 La Salle, nr. gd. sch., el. rfg. Open vacant also for sale.

5 RM. BUNG.—WITH GAR. 8132 OGLESBY-av. $55. Ph. wk. days. Stewart 4608.

10 ROOM RESIDENCE—SUIT. 3 FLATS. 3615 Ellis-av. Ph. Lawndale 4022.

7 RMS., 2 BATHS, ELEC. REFRIG. 2 CAR gar. $80. 8112 St. Lawrence. Sag. 0567.

HOYNE, 9712—BRK. BUNG.; 6 RM.; TILE bath, h. w. ht.; 2 c. br. gar. Cen. 7853.

Southwest Side.

IDEAL 5 RM. BUNG.; FLOORED ATTIC. gar., lge. garden space, beau. surrounding. $35. 10312 S. Spaulding. Blvd. 1032.

5 ROOM BUNGALOW, HOT WATER HEAT. 3624 W. 65th-place. Republic 1905.

North Side.

8 RMS.—SUN PARLOR; H. W. HT.; MOD. and redec. thruout; fine nghbhd., nr. lake; gar.; lrg. lot, trees; immed. poss.; $75. 1407 Chase-av. Owner. 7 S. Dearborn. Dea. 0122.

158 E. ONTARIO—ATTRACTIVE 3 RM. house with large courtyard entrance; reas. rental. By appointment. Rand. 4010.

1359 N. LA SALLE—9 RMS.; FOR ROOMing house purposes; reasonable. Shanklin & Co., 111 W. Washington-street.

157 W. OAK-STREET — 8 ROOMS; SUITable business and apt. $50. Lak. 6480.

NORTH SHORE—FUR., UNFUR. GD. SEC. Barnett-Schell. 748 Elm. Winnetka 965.

Northwest Side.

WELL BUILT AND CARED FOR 8 RM. res. on 50x144, 4 blks. from Irving Pk. sta. Owner bought North Shore showplace. Says sell even if for only $6,000. Henry G. Zander & Co., 110 S. Dearborn-st.

5 RM. BUNGALOW, FURNACE AND GArage. $35 per mo. 5416 Ardmore-av., 1 block north Central and Elston. Refs. req.

7 RMS. BRICK BUNG. H. W. HEAT. $60 mo. 3417 Oketo-av. Phone State 1925.

West Side.

3525 W. MONROE-ST.—LARGE MODERN 12 rm. hse., 2 baths, h. w. ht., 2 car gar. Rental $100 mo. Tidholm, 10 S. La Salle-st.

1532 W. ADAMS-ST.—19 SPAC. RMS.; ALL outside; stm., h. w.; splen. con. Call Sun.

Suburban—South.

5 ROOM BUNGALOW — 2 YEAR LEASE, with option of renewal to ownership; large lot; nr. school, churches, and I. C. Available now. Refs. req. 1600 Ridge-road, Homewood.

Suburban—Southwest.

6 RM. ATTRACTIVELY FURNISHED; 2 screen porches, elec. refrig., gar.; 2 blks. Forest Preserve. $65 mo. Beverly 7060.

Suburban—North.

WHITE COLONIAL HOUSE IN WINNETKA, 1 blk. from lake 8 lge. rms., 3 baths, 3 scr. pchs. [pch. furniture incl.], 2 car gar. Elegant location, $135 a month if taken by July 1. 386 Fairview-av., or call Univ. 7444.

4 BEDRMS., 2 BATHS, ATTACHED GArage; accessible to school and trans. Immediate occupancy; $75 mo. HARKNESS & LLOYD, 59 S. St. Johns-av., Highland Park. Telephone Highland Pk. 1769.

Suburban—West.

FOR RENT—COMFORTABLE 6 ROOM BUNgalow. Nicely situated. Hot water heat. 1458 Campbell-avenue, Des Plaines, Ill.

5 AND 6 ROOM MODERN BUNGALOW homes. Schools, churches, and "L" transp. $40.00 and up. Call Maywood 8085.

MODERN SIX ROOM HOUSE, GOOD CONDItion. Beautiful landscaped corner lot, 100x 300. Monroe and Walnut, Hinsdale.

GLEN ELLYN—BEAU. NEW 6 RM. BRK. Vapor heat; near schools, park; 5 blks. sta., $75. 565 Taylor-av. Case. Sup. 1480.

TO RENT—MOD BUNGALOW ON BEAU. Le Moyne-pkwy. Occup. Aug. 1. Vill. 5551.

BEAU. BUNG.—50 FT. LT., AT 486 COTtage Hill-av., Elmhurst; $50 mo. Cen. 0003.

TO RENT—FURNISHED HOUSES.

GLENCOE FOR SUMMER.
Beautifully furnished corner home, 2 acres, overlooking Skokie Golf club. Outdoor roof garden. 5 master bedrooms, large recreation room, sun porch, servants' quarters, 3 car garage. Reasonable rent or will sell at bargain price. Owner, Randolph 2311.

. . . . . $100 PER MONTH . . . . .
Attr. house; 4 bedrms., 1 bath; well furn.; porch; nr. playground; trans.; July and Aug. Other excel. locations, $90 to $600.
HARKNESS & LLOYD,
584 Lincoln. Winnetka 177

HUBBARD WOODS—FINEST LOG HOUSE in U. S. Completely furn. Large heavily wooded lot; two-story studio living room; two pianos; large library; antique furn.; 3½ baths; 3 car garage; oil heat. Rent for sum. or year; reas. rental. Address D 324, Tribune.

SUMMER RENTAL—ONE BLOCK FROM beach and trains; beautiful garden; screened porch, dining terrace; 4 master bedrooms; 2 baths, maid's room, bath. Telephone Winnetka 2142.

HUBBARD WOODS—WHITE CLAPBOARD; 6 rms., 2 ba. Summer or yearly rental. $85 mo. for quick action. Phone Mrs. Wilder, Winn. 2700.

6 RM. BRICK BUNGALOW; COMPLETELY furn.; 2 radios, piano and elec. refrig.; attached gar., nice yard. Sublease to Sept. 1st for $60 mo. 8212 Harper. Sou 8150.

EVANSTON CHARMING CLPBD. COLONIAL. 4 bdrms., 1½ bths. Pchs.; 2 c. gar. Plot 70x190. Lovely garden. Summer mos. $100 per mo. Fuller & Pickard. Greenleaf 7220.

CENTRAL EVANSTON—CONV. TO TRANSP. Charmingly furn. 9 rms., 3 bths. Avail. for July and August. $200 or offer. Fuller & Pickard. Greenleaf 7220.

RAVINIA—FOR SUMMER. CAPE COD home; ideal location, nr. lake. 6 rms. slp. porch. Good trans. July 1 to Sept. 10. Sup. 0979. Highland Park 1782.

8 RM. HSE. IN BEVERLY HILLS—JULY, Aug. and Sept.; 2 large screen porches, 2 fireplaces, garage, near transportation. J. Wm. Howard, 1767 W. 95th-st. Bev. 3860.

WILMETTE—7 RM. MOD. HOUSE. SCR. pch., gar.; nr. lake, park, transp. 1506 Lake-avenue. Phone Wilmette 2424.

WILMETTE—7 ROOMS, LARGE, KNOTTY pine living room, screened porch. Garage. Rent for summer. 819 Park-avenue.

JULY 1ST-SEPT. 15 IN MOST DES. INdian Hill sec. Old fash. home. Lge. yd., garden. 4 bedrms. $150 mo. Winnetka 3483.

COOL, MODERN HOME — JULY-AUGUST; well furn.; good location; 6 rms.; screened porch; $135 month. Glencoe 1497.

WILMETTE—6 COOL RMS.; BIG TREES; 2 lrg. porches; wonderful bch.; gar.; filtered water; sum.; reas. 222 9th-st. Wilm. 901-R.

— DARLING LITTLE WHITE COTTAGE. — 6 rooms, 3 bedrooms, 2 baths. Porch. Beau. yard. $85. By summer or year. Winnetka 269.

FURN. FOR SUMMER, 7 RM. HSE., 2 baths, screened porch, acre ground in Bannockburn. $125 mo. Deerfield 548.

BEAUTIFUL 5 RM. BUNG.—FURN. OR UNfurn. Breakfast rm. and recreation room. Beaut. residential district. Avenue 7207.

6 RMS., WOODED A., NR. LAKE, TRANS. Summer or longer. Highland Park 4218.

FURNISHED HOMES NORTH SHORE. Mrs. Fuller & Wm. Pickard. Univ. 7444.

WANTED—TO RENT—HOUSES.

EXCHANGE $500 PAID LOT FOR LIGHT use of house 2 summers; house repairs or what? Rel. woman. Address A G 5, Tribune.

TO RENT—RESORT PROPERTIES.

Colorado.

RENT OR SELL—ROCKY MT. NATL. ESTES Park beau. Swiss cottage fac. Long Peak; 7 rm., 2 b., elec., comp. furn. for 10. Webster 5416. Harper. Midway 9702.

Illinois.

FOR RENT—REASONABLE, BY SEASON or year, new cottage, 4 rooms, fireplace, bathroom, large screened porch, all conveniences; attractively furnished; quiet section on hill overlooking Lake Zurich; boating, fishing, bathing, golf; prefer small, quiet family; gentiles; references. Sawyer, N. W. end of lake, on hill. Mailing address, Sawyer, R. F. D. No. 1, Barrington, Ill.

BEAUTIFUL COTTAGE AND SURROUNDings; Lake trout; moderate price for season at Deep Lake, Lake Villa, Ill. Brun. 4160 or Humboldt 0566. Geo. P. Reisenhus.

SUMMER RESORT AND TAVERN FOR sale 40 miles from Chicago on a beautiful lake; will sell reasonable. Call or write Gagwood Inn, Libertyville, Ill. Grays L. 91R2

RENT OR SELL—5 ROOM COTTAGE—Wooster Lake; all mod. conv. Must see to appr. 40 mi. N. W. of Chgo., $2,395. Alb. 5791.

GAGES LAKE—5 RM. LAKE FRT. COTT.; season; wat., gas, elec.; gentiles. G. Moyer, 130 S. St. James, Waukegan, Ill.

LAKE FRONT COTTAGES—SANDY BEACH; quiet; trees; golf; fishing; 50 mi. north. Village 5572 or Lake Villa 107J.

LARGE COTTAGE WITH BOAT; PRIVATE pier; gas, elec.; 40 mi. from city; very reas. Wilkes, 633 Beloit-av., Forest Park.

5 RMS.—FULLY FURN.; FOX RIVER; INside toilet., hot, cold shwr., gas, el. lt., lg. scrn. pch., gar.; golf adj. Shel. 3420.

— — — — CHANNEL LAKE — — — —
Furn. cottg. on wtr.; elec., bathrm., r. w. See Kriebel, Woodcrest, Antioch, or Dea. 9079

RENT OR SALE—8 R. SUM. HOME, ROUND Lake. $80 mo. Nat. sand bch. New. 3851.

BY WEEK, MO. OR SEA.—ON LAKE CATHerine, Antioch. Call Des Plaines 554.

COMPL. FURN. HOME—LK. CATHERINE Antioch; $75 mo. Gentiles. Cicero 2149J.

PRIVATE LAKE, COOL, CLEAN COTTAGE; glazed porch; electricity. Rav. 0845.

DRUCE LAKE—43 MI. N.W. CHGO.; 7 RM. hse.; 4 bedrms.; mo. or seas. Well. 6627.

4 RM. COTT.—FOX RIV. NR ANTIOCH. scrnd. pch., boat, $15.00 Gentiles. Sun. 2213

Indiana.

PAUL REVERE HOUSE—ALL MOD., CANV., furnish; sleep 15; Lk. Michigan beach; month, season or year rental. Lake Shore-dr., Beverly Shores, or Berwyn 675.

COMMUTE TO CITY—MO. OF AUGUST, TO rent, log cabin. All mod. conveniences. Gentiles. Call Republic 2665 Mon.-Tues.

FURNISHED 5 ROOM HOUSE—LAKE FRT., Ogden Dunes; season or month. Gentile. G. Jones, 583 Broadway, Gary, Ind. Gary 26641

CEDAR LAKE—5 RMS., SCREENED PORCH, elec., gar. Reas. Near beach. Bev. 3573.

Iowa.

FOR RENT, FOR SUMMER — FURNISHED modern 8 room stone house on Mississippi River. Write Mrs. E. Garfield, R. R. No. 1, Burlington, Iowa.

Maine.

KENNEBUNK PORT, MAINE, OCEAN front—3 bedrooms, 1 bath; gold nearby; river boating; deep sea fishing; fully furnished except linen, silver; reasonable rental. Address A G 17, Tribune.

Michigan.

FOR RENT—PICTURESQUE, REALLY quiet farm house, adjoining cool woods; secluded Lake Michigan beach, golf course nearby, riding horses, jersey milk available. 3 bedrooms, electricity, phone; near Muskegon; $250 season. Address A H 36, Tribune.

MACKINAC ISLAND-WEST BLUFF—FINE lake view; 12 rms. furnished; 3 baths; hot water ht.; lot 100x450; flower and vegetable garden. Barn. Rigs. Man's rm.-bath. J. Beidler Camp & Co., 548 Washington-bl.

SADDLE LAKE—BEAUTIFUL LOCATION. 4 and 5 rm. furn. housekeeping cotts. $12 and $15 per wk. Acc. 6 or 8. Fishing, bathing. Boats free. Screened porches. L. Coneys, Grand Junction, Mich.

COTTAGES FOR RENT ON ISLAND LAKE, near Manistique in upper Michigan; quiet place; good fishing; comfortable cabins; 400 miles north of Chicago; reasonable rates. Write Evelyn Schuster, Manistique, Mich.

MODERN SUMMER COTTAGES OVERLOOKing Lake Michigan; private beach. Phone Roy L. Hogue, Benton Harbor, Mich., P. O. Box 124. Phone Benton Harbor 7-1925.

SAUGATUCK—BUNG. ON WATER; BTH., elec., sc. por.; accom. 6; $20 wk. Anderson, Div. 5539.

2 COTT.—ELEC. LTS., INSIDE PLUMB.; 130 mi. from Chi.; priv. bch.; scr. por.; boats; 5 rms., $85; 7 rms., $100 a mo. Irv. 8698.

NEW 4 RM. BUNGS.—60 MI. CHI., NEAR lake; el. ref., hot water. $225 up season. Inq. Baim, Union Pier, Mich., or Fair 8359.

COTTAGE IN SECLUDED PRIVATE 80 acre woods on Bankson lake, Lawton. Call Kenwood 3670. L. PETERSEN, 4940 Ellis.

WHITE LAKE—7 RM. MOD. COTTAGE, PRI. resort, 4 bedrooms. Boat. Beau. loc. Gentile. $100 mo., $25 wk. Greenleaf 1765.

SUMMER HOME—ON LAKE, COMPLETELY furan, 6 bedrms. mod. conven. Rent reas. 140 mi. Chicago. Call Triangle 0891.

RESORT PROPERTY FOR RENT OR SALE —Desirable furn. cottage. Mrs. Larmare, 117 Prospect 28, Elmhurst, Ill.

3, 4, 5 RM FURN. COTTAGES BY LAKE; big screen porches; fine sandy beach; free boat; $7 up. Victor Sterner, Allegan, Mich.

ATTRACTIVE 7 ROOM BUNGALOW COTtage on beautiful Torch lake. Hinshaw, Flamingo hotel. Phone Plaza 3800.

MACKINAC IS. BEAU. 8 R., 2 BTH.; GARden; ideal rea. Pridmore, 32 W. Randolph.

SAUGATUCK—COTTAGE; CITY CONVEN.; large yd.; scrnd. por. Reas. Sou. Sh. 8161.

NEW CTGS.—SC. PCH., $10 WK.; LAKE-O'-The Woods Resort; R. R. 2, Decatur, Mich.

AT LAKESIDE—MOD. 5 RM. COTTAGE restrict.; large grounds; nr. lake. Hyd. 8946.

RENT OR SELL 11 RM. SUMMER HOME. Mackinac Isl. Gentiles. Rog. Pk. 6148.

Wisconsin.

FOR RENT OR SALE—5 ROOM MODERN, furnished cottage; $35 month; bath, electricity; Gill's Landing, Wolf river; excellent bass fishing. Alan Tripp, Fremont, Wis. Tel. 580

MODERN 7 ROOM HOME WITH 100 FOOT frontage on Lac Labelle, Oconomowoc, Wis. Will lease for 10 weeks. Write Box 132, Oconomowoc, Wis. Phone 951.

FOR RENT—NEW, CLEAN, MODERN cottages [equipped with Skel gas stoves]. Beautiful Park Lake, Pardeeville, Wis. Write Mrs. Myrtle Lintner, Pardeeville, Wis.

TO RENT—FULLY FURNISHED HOUSE-keeping cottages on the shore of beautiful north woods lake; quiet, restful; fishing. NATURE LOVERS' PARADISE, Cable, Wis.

FOR RENT—COMFORTABLE, FURNISHED cottage in beautiful northern Wisconsin on Post Lake. Inquire Mrs. Wm. Jackson, Delafield, Wis.

ELKHART LAKE—2 BEDROOMS, BATH, gas, elec.; also 5 bedrooms; gas, elec., no bath; each $225 season. R. Cramer, 4401 N. Maryland, Milwaukee, Wis.

4 RM. COTT.—BOAT, ON CRAWLING STONE Lake in Lac du Flambeau. Muskie, pike fishing, $20 week. River Grove 604W.

LAKE GENEVA—6 R. SHORE COTTAGE; $425 season; foot of Constance-boulevard, Williams Bay. F. Scholl.

7 RMS.—MOD. HOME IN LAKE GENEVA, nr. beach and stores. Every modern conv.; $400 for season. 249 Elmwood-av.

— — FOR RENT OR FOR SALE — — 6 room cottage, Cedar Point Park, L. Geneva. Address N A 485, Tribune.

ON LONG LAKE—140 M. NO OF CHI.; 4 rs. screened porch, elec. gd. beach. Math Schuh, Campbellsport, Wis., Rt. 3. Tel. 83F17.

GENEVA LAKE FRONT COTTAGE—6 R.; runing water; foot of Constance-blvd., Williams Bay. $425. Gentiles. Frank Scholl.

NO. WIS. LOG CABINS—FURN., ELEC. LT., water; pike, bass, and muskie fishing; bathg. Write J. Roth Sr. Rte. 1, Winter, Wis.

PRIV. LOG CABIN NR. HAYWARD; COMP. furn. for 6; boat; gar.; gd. bass, muskie fishing. Gentiles. $20 wk. Rogers Pk. 2675.

WILLIAMS BAY—5 RM. COTTAGE, ALL conveniences. Pretty place. Priv. Will sell. Randolph 2825 or address D 335, Tribune.

FURN. LOG CABINS—ON LOST LAKE IN N. Wis. Fish, bathe, ride, golf, etc. Gentiles. Write Forest Primeval, Sayner, Wis.

COTTAGE—FULLY EQUIP.; SCR. PORCH; elect.; linens; bedding; sandy beach. Mrs. M. Murtaugh, Jackson Port, Wis.

ATTRACTIVE COTTAGE — 4 BEDROOMS; electric lights, water; Plum Lake, Sayner, Wisconsin. Phone Greenleaf 6697.

2-3-4 BED FURN. CABINS—BOATS, FISH., hiking; Lake Kaubashine, Hazlehurst. Spec. early rates. Keith. Cent. 7600. Local 373.

FURNISHED COTTAGES, LAKE LUCERNE $15, $20, $25 per wk.; wood, ice, boat inc. Good fishing. Radiola Resort, Crandon, Wis.

PRIV. ISLAND FURN. COTTAGE—$20 WK. Long Lake. Write SEE, Island, Burlington, Wisconsin.

SHAWANO LAKE FUR. COT. ACC. 8—ELEC., scr. pch., bt. E. Aderman, Shawano, Wis.

5 RMS.—GLAZ. POR., BOAT, GAR. ON BIG Fork lk. Three Lakes, Wis. She. 0347.

— — MODERN COTTAGES FOR RENT — — D. W. Davis, Assembly Park, Delavan, Wis.

LONG LAKE, 130 MI., $20 WK. BOAT, elec. She. 3934 days. Rog. Pk. 3045 eves.

NO. WIS. COZY CABIN; LAKE, ON EAGLE R. chain. Sandy beach. Rog. Pk. 5886.

LAKE BEULAH—4 RM. FURN. COTT.; SCR. pch., firepl.; $16 week. Wilmette 824-J.

LAUDERDALE LAKE—2-3 BED COTTAGE. Season. All conv. Gentiles. Lon. 6511.

RHINELANDER—6 RM. COTT. ON LAKE; boat; $20 wk. Abeles. Kedzie 1055.

MINOCQUA—PRIV. HOME, COMPL. FURN.; 5 r. log cabin; boats; firepl. Univ. 7989.

NO. WIS. FURN. NEW COTTAGE — FINE sand beach. Arvidson, Lac du Flambeau.

6 RM. FURN. COTTAGE ON PRIV. ISLAND, with boat; reas. by wk.-mo. She. 1250.

5 RM. COTTAGE—SCR. PORCHES; NICE loc.; Powers lake. A. Rustman, Genoa City.

LGE. MOD. SUM. HOME IN CEDAR POINT Park on Lake Geneva. Reas. Lin. 1119.

N. WOODS. NEW FURN. LOG CABIN; boat, 10 a. Lee, 921 Argyle. Sunny 7057.

SILVER LAKE—WAUTOMA, WIS. FURN. cottages, $10 up. L. Box 392. Ph. 423.

NORTH WISCONSIN LAKE FRONT COTtage, 6 rms. completely furn. Long. 5277.

DEVILS LAKE—FURN. COTTAGES, SOUTH shore. C. A. Wilson, Baraboo, Wis.

TO RENT—RESORT PROPERTIES.

Wisconsin.

IDEAL FURN. SUMMER HOMES—RENT reas. on priv. Deakin Isle. Every mod. elec. convs., gars., land and water sports, concrete bridge to mainland. Lauderdale Lakes. [A few choice lots for sale]. Address Deakin, Elkhorn, Wis. Tel. Green 802 or Deakin, 2120 W. Washington-blvd., Chicago. Tel. Seeley 3624.

BIG CEDAR LAKE [NEAR WEST BEND, Wis. on U. S. 41] — East side modern two story, five bedroom home, electrically equipped; two car garage, private driveway, beach, pier, and boathouse; $450 for the season. See Sunday E. S. Sprinkmann, near Trimmers Hotel, or address E. S. Sprinkmann, 116 S. Second-st., Milwaukee, Wis.

— — — RICHTER'S RESORT. — — —
On Lake Poygan, 22 miles northwest of Oshkosh, Wis. Sandy beach, good fishing. A beautiful place to spend a vacation. Housekeeping cottages or room and board. Write for booklet. Address Wm. Richter, Larsen, Wis., Route 1.

TAKE A REAL VACATION—NATURE'S own playground, Blake Lake: A matchless recreational family resort. Housekeeping or board; inexpensive; abundant fishing. Free literature. Write Shattuck Suga, Bush Lodge, Luck, Wis.

LAKE DELAVAN — 11 ROOMS, 4 BATHS, hot water heat, gas, 250 ft. lake frontage. Vegetable and flower gardens. Caretaker furnished; 4 car garage; living quarters abov. Consider sale. J. Garibaldi, 175 W. Jackson. Wabash 2637.

FOR RENT—AT LAKE GENEVA, WISCONsin, for summer season; beautiful 7 room Dutch Colonial home; 3 bedrooms, sleeping porch, and bath; gas stove, electric refrigerator, hot water heater, fully furnished; 3 blocks from lake. Address A H 11, Tribune.

5 ROOM FURNISHED EAGLE LAKE HOME —In private restricted community, 70 mi. north. Plastered large glazed porch; complete bath; gas, elec, and phone. Good fishing, golf, bathing. $250 to October. Usher, 6316 Wentworth-av. Englewood 3002.

DELAVAN LAKE—10 ROOM WELL FURnished house, fine view; gas, elect. refrigerator, boathouse. Will rent for season or by month. Phone Delavan 954, R. 3. Reverse charges, or address D 350, Tribune.

PRIVATE FURNISHED COTTAGE ON BASS Lake, near Rhinelander, Wis. Good fishing. Fireplace, large screened porch on beautiful wooded lake front, $125 season. ADDRESS A G 9, TRIBUNE.

PRIVATE BUNGALOW—NO. WIS.; UNUSual property; 15 acres; 700 ft. shoreline, sand beach; boats, gar., wood., ice. Fine fishing on chain lakes. Reason. Edgewater 3171. Address P C 74, Tribune.

BIG GREEN LAKE—180 MILES CHICAGO; 5 and 6 rooms, lake front cottages; private, clean, modern, beautiful playground; ponies for children. Joe Daetsch, Markesan, Wisconsin, Route 3.

PEWAUKEE LAKE, WIS.—4 BEDROOMS fully furnished, all conveniences; by season or month; fine surroundings and good bathing. Address A H 19, Tribune.

LAKE MILDRED—8 MI. N. W. RHINElander; furn. log cottages; fish; bathe; ice, boats, etc., free; $18 wk.; photos. Lawn. 3886 all day Sun., wk. days 7 to 10 p. m.

FOR RENT—LOG CABINS IN NORTH woods on good fishing lake, $12.50 per week and up. Rest Haven, J. C. Traeger, Prop. Star Route, Rhinelander, Wisconsin.

$25,000 LODGE—TROUT LAKE, WOODruff, Wis. Rent by estate; season or lesser period; at rent usually paid for 1-3 of value. M. Thomson Jr., 105 S. La Salle.

TO RENT—FOR SEAS. OR SELL COTT.. BIG Green lake. Nr. Louisania. Lights, ice; fully equip. Price $2,200. Rent $175 for season. Lock Box 27, Berlin, Wis.

DEVIL'S LAKE, WIS.
Attract. lake front furn. cott.; elec., boat., golf, horseback. Phone Fairfax 8038.

TO RENT—APARTMENTS—SOUTH.

General List.

KENWOOD.
6 ROOMS, $35-$40.
4201 LAKE PARK-AVENUE.
Desirable apts. Conv. to stores, schools. I. C., L. bus, and surface line transportation.
— — — 2-3-4 ROOMS, $30-$47.50 — — —
4151-63 DREXEL-BLVD.
Beau terraced court. 2 in-a-dor beds, tile baths, front porches, electric refrigeration. I. C., "L," surface, and bus to door.
— — — 2-3 ROOMS, $32.50-$45 — — —
3962-80 ELLIS-AVENUE.
I. C., "L," bus, and surface trans.; 2 in-a-dor beds, spacious closets, porches, electric refrigeration; near lake and outer drive.
— — — 2-3-4 ROOMS, $32.50-$47.50 — — —
4003 ELLIS-AVENUE.
Canvased walls, in-a-dor beds, spacious rooms, elec. refrig. Near lake. Outer drive. I. C., bus, "L," and surf. transportation. Swan, Lorish & Caspers, Inc. Kenwood 1610.
SWAN, LORISH & CASPERS,
953 E. 47TH-STREET. KENWOOD 1610.

3½ ROOMS.
948 W. 57th-st., 3d; shwr., rollaway, el. ref.
658 W. 57th-st., 1st; inador, shwr., el. ref.
4 ROOMS.
6619 Greenwood-av., 3d, shwr., lge. lt. rms.
943 W. 64th-st., 2d; elec. ref., light apts.
418 W. 74th, 1st; inador, free ref., R. I. tr.
7408 Stewart-av., 3d; rollaway, elec. refrig.
5600 S. Union, 2d; free ref., shw., new stve.
5 ROOMS.
1649 W. 81st-st., 3d; free refrig., lrg. lt. rms.
414-20 W. 74th-st., 1st-3d; lg. rms., free ref.
8001 Perry-av., 2d; elec. ref., lrg. lt. rms.
Agent at Buildings.
REALTY MANAGEMENT CO.
737 E. 79th-st. Triangle 4400.

3 ROOMS.
7703 COTTAGE GROVE-AV. $42.50
4 ROOMS.
7742 PRAIRIE-AV. $47.50
5 ROOMS.
1741 W. 80TH-ST. $55.00
REALTY RENTING AGENCY
837 E. 79TH-ST. TRI. 3211.

ORR REALTY CO.,
1315 E. 53d Midway 7000.
2½ ROOMS
5231 Woodlawn: 2 inadors, refrig....$37.50
4 ROOMS.
5300 Woodlawn; sunpar., ref., inador. $45.00
5485 Drexel: 1st. FREE GAS. refrig. $40.00
5487 Drexel: 3d: FREE GAS. refrig. $42.50
6 ROOMS.
5143 Greenwood: 1st: 2 baths. sunparlor

7020 JEFFERY-AV.
2½-3½ ROOM APTS.
$75 TO $88.
South Shore's most attractive unfurnished apts. Elevator service; large rooms, carpeted floors. Building has its own water filtering plant. Free gas, electricity, refrig. and window washing. Gar. in bldg. Close to shopping dist. I. C. tr., 18 min. to loop. Resid. Mgr.

FIVE ROOMS, $55-$75.
6900 Clyde-av. Large rooms; cor. apt. $57.50
7135 East End-av. Glzd. pch., sun par. $55.00
6724 Clyde-av. Sun par., glzd. pch. . . $57.50
7038 Paxton. Wht. wdwk., tile b., shwr. $75.00
7240 Yates-av., 3d. Solarium; lg. lt. rs. $62.50
7544-48 Kingston-av. Large, light, apt.; wht. wdwork $67.50
Selz & Southman. Hyde Park 8080.

3-4 ROOMS—READY TO MOVE IN.
3 rms. 1400 E. 70th-st. Newly dec. Frigidaire, large corner apt. $42.50
4 rms. 1415 E. 69th-st. Front apt. Inador. Free refrig. Newly dec. New stove. $42.50
4 rms. 7158 Constance. Corner. Tile bath. Shr. Canv. walls; rollaway; newly dec. Best South Shore location $55.00
EARL W. SHICK & COMPANY
Fairfax 9280.

5473 GREENWOOD-AV.
4 rms., inador bed, lge. lgt. rms., modern, ivory wdwk., ample closet space. On premises or call
THE BILLS REALTY, INC.,
1920 E. 71st-street. Hyde Park 2604.

2 AND 3 ROOMS, FURN. OR UNFURN.—
5037 Dorchester-av. .... $35 to $50
5 ROOMS 1822 East 73d-street. $52.50
Other selections from 1 to 7 rooms at reasonable rentals.
CHAS. E. FOX & CO.,
1521 E. 53D-STREET PLAZA 6900.

6447 EGGLESTON—3 RMS., $40; MOD. thruout; free refrig.; newly dec.; janitor on premises will show.
FLOYD G. DANA & CO.,
7465 Vincennes. Radcliffe 1500.

5124 KIMBARK-AV.
3½ room modern apartments in high grade building. Ample closets. General Electric refrigerator. Tile baths. Reasonable rental. DORCHESTER 7900.

3 RMS.—5498 UNIVERSITY-AV. $35
4 Rms., 1122 E. 55th-street. $31
G. E. refrig. Newly decor.
E. J. Stafford, 1126 E. 55th-st. Midway 4784.

6046 BLACKSTONE—2-3-4 RM. APTS.; newly dec., steam htd.; gas included; nr. I. C., st. car, park. $17.50 to $27.50.

SUBLEASE 3½ ROOM APT; WELL FURnished; July 1st. 5723 Dorchester, apt. E.

One, Two, and Three Rooms.

1½ ROOMS, $26 UP.
Free refrig., gas, 2 blks. L, bus at door.
4336 DREXEL-BLVD. OAKLAND 4951.

5501 CORNELL-AV.—BEAU. 2 RM. KITNT. apt.; newly decorated; tile bath, shower; canvas walls; near lake, park and stores; blk. I. C., bus, surf. Agent on premises.

4649 LAKE PARK-AV.—2 AND 3½ ROOM apartments; large, light; inador; near I. C.; $32 to $40. Office in building.

4736 DORCHESTER — 2 LARGE, LIGHT rooms; dressing closet; white woodwork. Near I. C. Janitor in building.

SUBLET BEAU. 3 RM. APT. 6104 WOODlawn, No. 411. $52.50. Mid. 7022. bef. 6 p.m.

1329 E. 53D—3 RMS.; PORCH; $40; NEW refrig.; stove. Silverman, Dor. 0700.

— — — 1½ RM. APTS. FREE GAS — — 9450 Vanderpool. State 0675.

KITCH. APT.—SUBLET; NEWLY DECOR.; all trans. $27.50. 4725½ S. Ellis. Shere.

3½ RMS., AIRY, FREE REFRIG., $42.50. 7119 East End-avenue. Chisler.

3½ RMS.—2219 E. 80TH-ST.—LIGHT. MOD. Reasonable. Gd. transportation.

3 ROOMS, FRONT, CARPETED THRUOUT. Nr. I. C. 6916 Clyde-av. Mgr. on prem.

LGE. 3½ RM. APT.—INADOR BDRM., $42.50. 8257 Ingleside. Tri. 7769.

TO RENT—APARTMENTS—SOUTH.

One, Two, and Three Rooms.

TOWER APTS.
6250 HARPER-AV.
6251 BLACKSTONE-AV.
One and 2 room kitchenette apartments. Gas, light, and refrigeration included in rental. One block from Jackson Park. All forms of transportation within 1 block. Resident manager on premises.
F. L. Winston & Co., Inc., Management. State 4940.

1715 E. 71ST-ST.
1½ and 2 rm. modern apts., close to I. C., built-in tubs, lge. rms., ample closet space, reas. rents. See office 1920 E. 71st-st. or Call Hyde Park 2604.

Exceptional 3 Rms., $37.50.
2d flr.; inador; all outside rms.; well kept bldg.; all trans. 4325-37 Ellis. Atl. 1817.

Four, Five, Six Rooms, and Larger.

"AT THE LAKE"
7321 South Shore DRIVE
7 Rooms, 3 Baths, 9th Floor.
"Possession July 1st."
8 Rooms, 5 Baths, 11th Floor.
"Available Now."
PRIVATE BEACH
Beautiful apartments. Unobstructed view of lake and our own beach. 24 hour elevated service, select clientele. Excellent location and transportation. Moderate rentals.
RESIDENT MANAGER.

TUDOR GABLES
4830-48 DREXEL-BLVD.
A Few Attractive Apartments Available.
4 Rooms ....$52.50-$57.50
5 Rooms, 1 bath $77.50
5 Rooms, 2 baths $85
SEE AGENT ON PREMISES.
OR CALL MIDWAY 3633.
Wirtz, Haynie & Ehrat

An Apt. That Will Please.
This 6 room de luxe apt. with 2 baths and heated sleeping porch, has every feature that you want. Spacious, well planned rooms; light and air on all sides. Convenient transportation; garage included at only $110.
6742 CRANDON-AVENUE.
IRVIN JACOBS & CO. RANd. 2350.

4330 LAKE PARK-AV.
BEAUTIFUL 4 RM. APT. IN APT. HOTEL, CARPETED, GAS, LIGHT, AND REFRIGERATION FREE. REASONABLE AT $75.

7441-43 SO. PARK. BEAUTIFUL 4 RM. apts. Inador bed; elec. refrig. $45
6038 South Park, 5 rooms $32.50
6349 Normal, 6 rooms, sun parl., slpg. porch. Exc. trans. $60
AGENT ON PREMISES.

1216 CARMEN-AV.
5 LOVELY ROOMS, $48.
Newly decorated; electric refrigeration; glazed rear porch. L and surface transportation. Longbeach 8833.

7416 YATES-AVENUE.
6 rms., modern, elec. refrig.; good trans. See janitor on premises or call H. B. Claybrook, Franklin 6800.

MODERN HEATED APTS.
1508 E. 73d., 4 rms., garage $45
2254 E. 84th-st., 5 rooms, garage.......$50
ROBT. E. L. BROOKS, INC., REGENT 4000.

6236 GREENWOOD-AV.
Very desirable 6 room apartment, 2 baths, G. E. refrigeration. See McKey & Poague, 1172 E. 63d-street. Hyde Park 8100.

6 ROOMS, 2 BATHS, $65.
Attractive, large outside rooms; near the lake, schools, shops, and all transp. Gentiles. 4464 Woodlawn. ATLantic 1817.

1426 E. 65TH-PLACE—4 ROOMS....$42.50
5008-12 Dorchester—5-6 rooms..$60-$67.50
4520-26 Drexel-blvd.—3-5 rooms.....$35-$50
5443 Cornell, 1st, 6 rooms................. $75
SCHMIT & WATT,
40 N. DEARBORN. RANDOLPH 1984.

6900 S. MICHIGAN-AV.
4 rooms, $37.50; G. E. refrig.; inador beds; large, light, and airy rooms; near schools, shopping and transportation.

1516 W. 78TH-ST.—VERY DESIRABLE 5 rm. apt., G. E. refrig., newly decorated thruout.; new gas range. A real rental bargain. See agent on premises or phone Cedarcrest 1800.

7317 EAST END—4 RMS.
Attract. apt., canvas walls; showers; inador; free frig., $45. See janitor or Scott.

7608-10 S. SANGAMON.
5 rms., sleepg. porch, refr., large, light rms.; reas.; gd. tran. A. Sleven Co. Edge. 3875

5 ROOMS—$37.50.
343 W. 73d-st.; elec. refrig.; large, light rms.; nr. R. I. sta. and Hamilton Pk. See jan.

4 ROOMS—$40.
7157 Blackstone-av., 1 block to I. C. sta.; G. E. refrig.; large, light rooms. Apt. open.

— — — — THE CLOISTERS — — — —
58TH AND DORCHESTER.
1 7 rm. 3 bath apt., 11th flr.; quiet, full of sunshine; view of university. Sublse. now.

— — — — — SUBLEASE — — — — —
5334 Hyde Park-blvd., 6 rms., 2 b's., sun-rm., newly dec., canvas walls, carpeting, Venetian blinds. 22 mos. lease. $75 mo. 2d fl.

7550 KINGSTON.
Cor. apts. 5-6 rms. 2 tile baths, canv. walls. Ample closets; glazed pch. Gentiles.

ATTRACTIVE SOUTH SHORE APT., $60. 6733 Chappel-av.; 5 large rms.; sun parlor; glazed porch; electric refrig. M. Werner, Hyde Park 7204, or see Mrs. Garvey.

5 ROOM APT., $40.
811 W. 68th-st., 2d flr. Mod.; G. E. refrig.; stm. heat; well located. Normal 1776.

BEAUT. 8 RM. DE LUXE—4 BATHS; ON 16th fl. of elev. bldg.; overlooks park and lake; near I. C. and U. of C.; Will rent furn. or unfurn.; gentiles. Hyde Park 2527.

MODERN BLDGS. — CONVENIENT TRANS.
6515 Harvard, 4 rooms de luxe......$47.50
6640 Yale, 4-5 rooms ....$42.50-$50
Englewood 3000. Agent on premises.

4 RMS.—7822 CORNELL; INADOR; NEW refrig.; $40. Agent on premises.
JOHN R. O'CONNOR,
1663 E. 79TH-ST. SOUTH SHORE 7300.

5 ROOMS—1ST FLOOR OF 2 FLAT BLDG.; extra large front and screened rear porches; newly decorated; reasonable rent. 5422 Ellis-avenue. Fairfax 3094.

4 LOVELY RMS., 3D FL.—8 WINDOWS IN liv. rm.; canv. walls; glaz. rear pch.; G. E. refr.; table top stove; I. C. bus, L, surf., $45. 1550 E. 65th-pl.

SUBLEASE—4 BEAUT. LARGE OUTSIDE rms., on front of bldg.; faces east-south. G. E. refrig., inador, new stove, shower, $45. 7022 Perry, apt. 2A. McClun, 217 W. 63d-st.

7908 INGLESIDE-AV.—4 ROOMS; INADOR bed; elece. refrig.; free gas; I. C. transportation. Janitor on premises.

10030 S. OAKLEY-AV., BEVERLY HILLS, 1st floor—5 lge. rms., gar., $70. J. W. Casey & Son, 1400 W. 103d-st. Bev. 0477.

SUBLET 5 LARGE ROOMS OVERLOOKING lake. Elevator building, doorman service. Available July 1. Plaza 8276.

5454 HARPER-AV.—COR. 5 RMS., STM. ht., refrig.; $60. See jan. or Shanklin & Co., 111 W. Washington-street.

1103 E. 65TH-ST.—MOD. 5 RM. APTS.; WH. woodwork, refrig.; real bargain, $42.50. Agent, Arthur Weinreb, 32 W. Randolph.

1956 E. 73D-PL.—ATTRACTIVE 6 RM. APT. Bath and extra lav.; near schools. Possession August 1. Fair. 9800.

FIVE ROOM BUNGALOW APT.—HEAT, light, gas; furnished; heated, glazed porch. 8236 Ridgeland. Sag. 6156.

— — — — 7549 CORNELL — — — — —
4 large rooms, rollaway bed, tile bath, G. E. refrigeration. $42.50. Hyde Park 6991.

8340 DREXEL — 5 RMS. IN MODERN 6 apt. bldg.; enclosed sleeping porch; fireplace; I. C. trans.; gar.; reas. Central 4824.

SUBL. 4 RM. APT.—LRG., MOD. 2D FRNT., just decor.; canvas walls, tile bath; free refg. 8244 Maryland-av. Stew. 2737.

4364 LAKE PARK-AV., 1ST APT.—5 LG. airy rms. elec. refrig., 2 baths, slp. pchs., gd. trans.; decorate to suit; reasonable.

6054 STONY ISLAND—4 RMS., $40; ELEC. refrig., bedrm., 2 in-a-dor beds, newly decorated, nr. I. C. "L" park.

SUBLEASE—4 LGE. RMS., $45., 1ST. FL.; refrig., tile bath, glaz. porch, newly decor. 7111 Emerald-avenue. Stewart 3165.

LARGE 5 ROOM APT., 2D FLOOR—ELECT. refrig., exc. trans.; $55; available Aug. 1. 7936 S. Carpenter-street. Canal 1044.

4420-28 DREXEL-BLVD.—4 RM. APT., MODern; free electric refrig.; newly decorated; $42.50 up. Phone OAKLAND 7197.

5-6 RMS., ELEC. REFRIG., TILE BATH, shwr., newly dec. 6637 Kenwood-av.

KIMBARK, 5439—4 LGE. LIGHT RMS. AND sun parl.; quiet; gd. trans.; nr. U. of C.

7245 CONSTANCE—3½ RMS., 2D FL., JULY 1; inadoor; lge., light rms.; $38.50.

FOUR ROOMS—LIGHT, AIRY, CHEERFUL; steam, new, decorated, $30. 620 W. 47th-st.

7802 S. ASHLAND-AV.—5 NICE RMS., 3D floor; reasonable. Triangle 4065.

6256 STONY ISLAND-AV. — 5 ROOMS, $40; facing park; near L. Lake View 6480.

8112 VERNON-AV.—5 RMS.; ELEC. REfrig., glzd. pch., gar.; nr. schls., tran., $50.

5 RMS.—FURN. HEAT. ELEC. REF.; NO jan. serv. 7550 Calumet. Stew. 4608 wk. dys.

8140 LANGLEY—MODERN 6 RMS., CANV. walls; tile bath; garage incl.; good transp.

SUBLET—4 MODERN ROOMS— INADOR; all trans.; $55. 2322 E. 69th-st. Dor. 0535.

SO. SHORE—7127 MERRILL—5 MOD. OUTside rms.; canv. wls.; nr. trns. But. 4143.

6 LGE. RMS.—FRT.-REAR PCH. ELEC. rfg.; newly dec. 1318 S. Harding-av. No. 43

7740 PHILLIPS—MOD. 6 RMS.; BRK. NK.; tile bath, canv. walls; G. E. ref.; gar.

(Continued on following page.)

TO RENT—APARTMENTS—SOUTH.

(Continued from preceding page.)

Four, Five, Six Rooms, and Larger.

Woodlawn-UniversityHomes

5416-30 WOODLAWN-AVENUE.
5417-29 UNIVERSITY-AVENUE.

For those who appreciate the finer things in life, such as old world courtways, with wrought iron English lanterns, flower pots window boxes, shutters, bird baths, rock gardens, a beautiful green lawn, shrubs, trees, and flowers of every color and description blooming from spring to fall. Such is the setting for our 4 and 5 room modern apartments. Rentals from $52.50.

Resident Manager. FAIRFAX 5427.

C. W. HOFF & CO.

1348 E. 55TH-ST. HYDE PARK 2215.

7 ROOMS.
4810 Dorchester-av.; 3 baths; free refrigeration; woodburning firepl....$110
1365 E. 48th-st.; 2 baths; free refrig.; wood burning fireplace............$95
6 ROOMS.
5457 Cornell-av.; 2 baths; 2 porches; wood burning fireplace............$70
1371 E. 48th-st.; 2 baths; free refrig.; wood burning fireplace............$70
1358 E. 47th-pl.; 3d; 2 baths............$70
6048 Woodlawn-av.; electric regrig...$52.50
5 ROOMS.
5445 Harper-av.; 3d apartment..........$40
1329 E. 55th-st.; 2d..................$35
5415 Cottage Grove-av.; face park......$25

825 E. 53D-ST.

4, 5 and 6 rm. apt.; all lgt. wdwk., arched doorways; lge., lgt., modern rms., ample closet space; reas. rents. See janitor on prem. or call

The BILLS REALTY, Inc.
Hyde Park 2604.

7236 COLES-AVENUE.

4 rms., $52.50 modern apt., inador bed, close to lake, I. C., bus, and surface lines.

J. L. HESS,
2257 E. 71ST-ST. MIDWAY 0050.

4 ROOMS, $42.50.

General Electric refrigeration. Complete new style decorations. Kitchen linoleum. Southern exposure. 2 blocks to I. C. or "L." Sublease.
6056 HARPER-AVENUE.

5312-18 HYDE PARK-BLVD.

8 rms., completely remodeled, 3 baths, large light rooms, near Lake and Park; I. C. trans. See janitor or call H. B. Claybrook. Franklin 6800.

Sublease Beautiful Apt.

7 rms., 2 baths, newly decorated; duplex; close to I. C. and schools. $110. 6939 Chappel-avenue. Hyde Park 4076.

11117-39 LONGWOOD-DR.—CHOICE LOC.; 4 rm. apt., $57.50; 6 rs., 2 baths, $77.50. Free gas, elec. refr., colored tile baths; mod.; Rk. Isl., surf. Agt. on prem. Bev. 8679.

DE LUXE 4 RMS.—WHITE WOODWORK. Arched doors; G. E. refg.; kitchen cabts.; Inador, shower, $42.; nr. transp. and schls. 6625 Drexel-av. Fairfax 0608.

TO RENT—APARTMENTS—SOUTHWEST.

One, Two, and Three Rooms.

2447 WEST 63D-STREET.

1, 2 and 3 room apartments; electric refrigeration; newly decorated; good transportation. See janitor on premises.

Four, Five, Six Rooms, and Larger.

5 LARGE, LIGHT ROOMS—HOT WATER ht., refrig., garage. 7115 S. Campbell.

TO RENT—APARTMENTS—NORTH.

General List.

FOR A BETTER APARTMENT INSPECT THESE:

399 FULLERTON-PARKWAY.
8 and 9 rooms ....
900 NORTH MICHIGAN-AVENUE.
7 and 8 rooms $275
70 EAST WALTON-STREET.
4 rooms 95
5 rooms, 2 baths 115
6 rooms, 3 baths 165
4 rooms, terrace apartment.. 165
70 EAST CEDAR-STREET.
7 rooms, 3 baths 175
1242 LAKE SHORE-DRIVE.
11 rooms, 5 baths...for Oct. 1st
200 EAST PEARSON-STREET.
6 rooms, 3 baths 165
5510 SHERIDAN-ROAD.
6 rooms, 2 baths 135
6101 SHERIDAN-ROAD.
2½ rooms..............$75 to $77.50
2830 SHERIDAN-ROAD.
7 rooms, 3 baths.............$125

Call Miss Templeman any week day for an appointment.

Ross, Browne & Fleming
MANAGING AGENTS.
919 N. Michigan-av. Whitehall 7373.

UNUSUAL

Come in and inspect these unusual apartments. You will be amazed to find such values offered. Each is located near excellent shopping areas, and good transportation. Each provides you with many comforts, facilities, and services.

APARTMENTS.
610 E. Elm-st., 4 rooms.......$57.50-$60
901 N. Troy-st., 3½ rms..............$47.50
729 Farwell-av., 5 rooms $70

APARTMENT HOTELS.
WINDSOR-WILSON APT. HOTEL.
908 Windsor-avenue.

ROOMS.
70 EAST ELM-STREET.
Near Lake Shore-drive.

For full particulars call Miss Emery any week day at

Ross, Browne & Fleming
MANAGING AGENTS.
919 N. Michigan-avenue. Whitehall 7373.

"AN ADDRESS OF DISTINCTION."

TEN WEST ELM

New 20 story fireproof apartment home. 1100 north, 1 block to lake, drive, fine shops. Choice large apartments; carpeted floors, full size kitchens, dinettes, dressing rooms; canvas walls; G. E. refrigerators.
SELECTED TENANCY.
2 ROOM APT. ....$55 UP
Has large living room with inador or twin rollaway beds, dinette, kitchen, dressing room.
3½ ROOM APT. ....$77.50 UP
Has large living room with inador bed bedrooms and closet, dressing room, dinette and kitchen.

EXCEPTIONAL VALUE, 4½ ROOM APT., 2 BEDROOMS $125

RESIDENT MANAGER, WHITEHALL 5121.

2000 Lincoln Park West

OPPOSITE LINCOLN PARK.
2-3-4-5 ROOMS, $60-$125.
Excellently Maintained.
24 Hour Elevator Service.
Parquet floors. Cedar closets.
Spacious, well arranged suites.

PETER F. REYNOLDS,
Lincoln 3633.

THE SUNNYSIDE,

4500-10 N. RACINE-AVENUE.
Beautiful Light, Modern apartments, in high class building; newly decorated; best transportation and conveniences. 2½ rooms, $35; 3½ rooms, $40.

GAYLORD APTS.

5820 KENMORE-AV.—A 2½ room, 3½ room. Overlooking lake. Carpet; utilities Near L. bus, shopping dist. References.

ATTRAC. 5 RM. APT.—2 BTHS.; SUN PARLOR; immed. poss.; newly dec.; 2nd fl.; outside expos.; nat. firepl.; large; roomy; ample closet space; G. E. refrig.; nr. lake, L. bus, stores. Gentiles. 1239 Jarvis.

5330-38 KENMORE.

3 and 4 rooms; inador beds, showers; good transportation. See janitor on premises.

3-4 LARGE ROOMS, NEAR L AND BUS. Free gas. Janitor, 1417 Farwell.

THE FARCROFT,

1337 FARGO-AVENUE.
One 3½ rm. apt., 10th flr., $70; one 4 rm. apt., 8th flr., $80; one 4 rm. apt., 12th flr., $82.50; free gas, light, refrigeration.

1551 NORTH SHORE-AV.

3½ and 5 room apartments. Electric refrigeration. See janitor on premises or call Franklin 1424.

2048 HOOD-AVENUE.

3½ rooms; inador beds, tile bath and kitchen. See janitor or call E. J. HOPKINS Fra. 6800.

ATTRAC. 4 RM. APT.; IMMED. POS.; $45; newly decor.; light, airy, 4 closets, canvas walls, G. E. refr.; nr. bch. bus, L, stores 25 min. to loop. Gentiles. 1241 Jarvis.

SUBLEASE TILL SEPT. 12—BEAU. FURN. 3½ rm. apt. on Thorndale-av. Reasonable; near transpor. Refs. Sun. 6609.

2½-3½-4½ RMS.—REAS. FREE GAS. Refrig.; inador; bath, shwr. Lge. living rm., bedrm.; plenty closets. 748 Webster-st.

7520-30 JARVIS—AT LAKE BEAU. 2 and 3 to 6 cedar closets each. 1 block L; priv. beach. Gentiles Rog. 4825.

DOVER-ST. N. E. COR WILSON AV.—3-4 6 rm. apts. electric refrig. modern; redecorated; $40 up. Phone ARDMORE 6162.

7632 EASTLAKE TERR. AT LAKE—4 LGE 5 efficiency; tile bath, shower, priv. free refrig. Gentiles. Howard L. bus.

2-3-4 RM.—FREE GAS. LIGHT. REFRIG. adults; reas.; ex. trans. 4441 Damen.

DESIRABLE STUDIO APT.—NR. LAKE; GD. TRANS. 120 E. PEARSON-STREET.

TO RENT—APARTMENTS—NORTH.

One, Two, and Three Rooms.

517 OAKDALE-AV.

2 Room Apts., $52.50.
3 Room Apts., $60 Up.

These beautiful apartments consist of living room, bedroom, dinette, and full sized kitchen. Rentals include carpeted floors, gas, and electric refrigeration. This is a strictly unfurnished, elevator bldg.

Resident Manager. Bittersweet 3430.

MANAGED BY
Cochran & McCluer Co.

BRIAR APARTMENTS

540 BRIAR-PLACE.
BUCKINGHAM 2600.
2 AND 3 ROOMS, UNFURNISHED.
Free gas, electricity and refrigeration; newly carpeted floors; elevator and switchboard service; excellent transportation; one block west of Sheridan-rd. Manager on premises.

Wirtz, Haynie & Ehrat
3180 SHERIDAN-ROAD.

YACHT HARBOR APTS.

422 Melrose-st.
BITTERSWEET 4106.
1 and 3 rooms. Unfurnished. Gas, electricity, refrigeration and switchboard service included in rental. Excellent trans. ¼ block west of Sheridan-road.

Wirtz, Haynie & Ehrat
3180 Sheridan-road.

DE WITT HOTEL

F. L. Winston & Co., Inc., Management.

2 and 3 room apartments; hotel service available; carpeted floors, gas, light, refrigeration; unobstructed view overlooking Lake. Newly decorated. Bus at door. Commissary.

244 E. PEARSON-ST.
Superior 4701.

Fullerton-pkwy. Towers,
415 FULLERTON-pkwy.

New 18 Story Fireproof Bldg.
Overlooking Lincoln Park.
2-2½-3 rm. bedrm. apts.; ex. inador, $50 up.
Free gas and refrigeration.
Parquet floors. Spacious closets.
24 hour elevator service.

Peter F. Reynolds, Lin. 1518.

6045 WINTHROP-AV.

2½ rooms. July 1st occupancy.
3½ rooms. Immediate occupancy.
Free refrigeration Manager on premises.

Wirtz, Haynie & Ehrat
WELL. 3000.

1100 N. LA SALLE.

1½-2-2½ room apts..................$37.50 up
Free gas and refrigeration, 24 hour switchboard; modern 16 story building.
John T. Wheeler & Co. Div. 5320.

1140 N. LA SALLE-ST.

1½-2-2½ room apartments..........From $34
8 story buildings. Free gas and refrig.
24 hour switchboard service.
John T. Wheeler & Co. Lin. 5900.

1100 N. DEARBORN.

2 room kitchenette apartment..........$48 up
3 room kitchenette apt. [bedroom]....$70 up
Large rms., inador beds, dressing rms., parquet flrs., 24 hr. switchbd. serv. Sup. 4955.

2 ROOMS.

New, modern bldg. Large, well arranged rms. Good location, $32.50 up. Immediate possession. Agent on premises.
4443 GREENVIEW-TERRACE.

5709 MAGNOLIA-AVENUE.

2 room modern apartment, electric refrigeration. In-a-dor bed, $35.00 up. See janitor on premises or call Franklin 1424.

3½ ROOMS, $40-$42.50.

1700 ALBION-AV. [6600 NORTH]
Light, airy, front apt.; completely redecorated; free gas and refrig. Agent on prem.

BEAUTIFUL 2-3 ROOMS—
NEAR LAKE SHORE-DRIVE, PARK, BUS.
BEAUTIFULLY DECORATED, $35.00 UP.
512-20 CORNELIA, MRS. HUGHES, or
517-25 BROMPTON [3550 NORTH].

536 GRANT-PLACE.

2 room kitchenette apts.; new bldg.; free electric refrig., lights and gas, shower, $35 up. Best transportation. Mohawk 3387.

LARGE 2 ROOMS.

Choice location. Large rooms. Newly decorated. Very low rental. See agent.
5408 KENMORE-AVENUE.

2803 LAWRENCE-AVENUE.

2 room apartments. Large, light. Electric refrigeration. See janitor or call Fra. 1424.

SUBLSE. JULY 1-OCT. 1—2½ RM. STUDIO apt. Lge liv. rm., overlook. lake. Carpeted. Gas, lgt., refrig. fur. $55. 1000 Loyola. A. 4-G. Hol. 0270.

3½ ROOMS, $37.50—INCL. GAS; 7746 Haskins-av. 2 blks. Howard L. Davis 2739 or Greenleaf 0943. Gentiles. Sub. till Oct.

SUBLEASE—LARGE 2 ROOM APT.—GAS, light incl. Good transp. $55 month till Oct. 401 Fullerton. Mohawk 1610.

— — ATTRACTIVE 3 ROOM APT. — — Elevator, gas, light, refrigeration. 5727 WINTHROP.

OAKDALE, 649—MODERN 2½ ROOM APTS. Airy, sunny glazed porch; free gas, refrig.; nr. park.; $35-$40. Sheldrake 0100.

722 BARRY-AV.—BETWEEN CLARK AND Broadway; modern 3 rooms, $35; electric refrig. See janitor or phone Bittersweet 1600.

701-715 BROMPTON-PLACE — 2 AND 3 rooms, $35 and up, including gas, light, refrigeration; modern, decorated; good transp. Apply office, 3534 Broadway.

SUBLEASE 3 RMS.—FREE GAS AND REF. White woodwk.; pri. pch. $40. L. Schenck. 1617 Columbia-av. Bri. 7592.

68 E. CEDAR—2½ R. BEDRM. APT. NR. lake, loop. Lge. liv. rm., carpeted; firepl., Venetian blinds. G. E. kitch. Avail. July 1st.

SUBLEASE JULY 1ST—3½ RM. APT.; INAdor and bedrm.; gas and refrig. furn.; gd. trans. Rent $35. Rog. 5953.

SUBLEASE—1 RM. KITCHENETTE, UNfurn. Free gas; light, rfg. carpeted flrs.; near 3 transpor. 6912 Ashland.

3 ROOM STUDIO APT., PARTLY FURN., with bedrm., $30; diferent. 5047 Winthrop.

ASTOR-ST., 1306—BEAU. 1 RM. KIT., EL. refg.; wdburn. firepl.; furn., unfurn.; refined.

7632 N. MARSHFIELD—2-3 RM., $35-$40; modn.; conv. Howard-av. shopg. Lon. 2821.

SUBLET 2½ RS. $45. 1100 N. LA SALLE. apt. 904. Diversey 5320.

2 RM. KITNT. FREE GAS AND REFRIG. Ideal location. 1717 North Shore.

2 RMS., ELECTRIC REFRIG., 3D FLOOR, corner. 4864 N. Rockwell.

UNUSUAL 1 RM. STUDIOS—COMP. FIREpl.; also attic; reas. 700 Rush-st.

LGE., 3½ RMS.—INADOOR, SHOWER, RFG. incl., $40. Shel. 6614 or Bri. 4000.

712 RUSH-ST.—WALKING DISTANCE. Studio, $35; fireplace. Call Sup. 1567.

Four, Five, Six Rooms, and Larger.

5 LARGE ROOMS, MODERN—CLOSED heated sleeping porch; including refrigeration, garage; 1st apt. Hershenson, 1614 Columbia-av., Briargate 3358.

Bargain for Quick Action.

6 rms., 3 baths; mod., elev. bldg.; nr. Lake Shore-dr. Poss. Aug. 1. Rt. $112. Buck. 6076.

1507 GRANVILLE.

4-5 large, light rms.; newly decorated. See agent on premises or call Randolph 6171.

6428 GLENWOOD—4 RMS., CANV. WALLS, tile bath with shwr.; strictly mod.; $47.50.
JOHN R. O'CONNOR,
1663 E. 79th-st. South Shore 7300.

GRAMMERTON APTS.—1-4 RM., 3D FL., $45; 1-5 rm., 1st flr., $50; 1-7 rm., 2d flr., 2 baths, $85. See jan. 5800 N. Winthrop.

SUBLEASE 6 ROOM APT.—2 BATHS, SCRN. porch. G. E. refrigeration. 1634 Greenleaf-avenue. Briargate 0453.

2407 ORCHARD, CORNER FULLERTON—4 rooms electric refrigeration, near park and tran. See janitor or Rand. 4010.

5 ATTRACTIVE RMS., NEWLY DEC.; NR. Howard-st. Immed. possess. Rog. Pk. 6360.

3516 BROADWAY—5 ROOMS, 1ST APT., $35; near park; steam heat. Lake V. 6480.

6 ROOMS, 6223 N. CLARK, 3D FLOOR, $47.50; available now. Rogers Park 2000.

6 RMS., 2 BATHS, 1ST FL., 6549 N. Ashland $95; available now. Rog. Pk. 2000.

SUBLEASE 5 RM. APT.—NEW. DEC.; NR. lake. Available now. $50. Call Sun. 1431.

4 RMS.—1ST FL.—RFG.; NEW STOVE.; IN-a-dr. bed. Inq. rear—6227 Hermitage.

1630 SUNNYSIDE—2D 6 ROOMS, ELEC. refrigeration, $42.50. Agent on premises.

3517 N. RACINE—4 LG. LT. RMS., ELEC. ref.; nr. Cubs Pk. and all trans.

7 EAST WALTON-PL.—5 RMS., 1ST FLR.; nr. lake and loop. Modern. $50.

ORCHARD-ST., 1726—ATTRACTIVE 4 RM. apts., steam heat, hot water, only $30.

8 ROOM STEAM HEAT, COR. APT.; $40; near Lincoln park. 1761 Sedgwick-street.

74 E. WALTON-PL.—ATTRAC. 4 ROOM apartment with garden. Sup. 9062.

IN BEAU. ARCADIA TERR.—5 ROOMS; furn. ht., newly decor. 5737 N. Washtenaw.

6-8 ROOMS, 2-3 BATHS, $75-$105; NEAR park. 700 Irving Park-blvd. Lak. 6480.

448 WRIGHTWOOD—6 SPACIOUS RMS., 2 baths; newly dec.; near park. Bitt. 0580.

1ST APT.—5 RMS., SUN PLR.; ELEC. REF. New dec.; gd. trans. 4444 Malden-st.

5 R., 1½ BA., IN NEW, DEC. DUPLEX; priv. of a home; blk. L, lk. Rea. Hol. 2682.

TO RENT—APARTMENTS—NORTH.

Four, Five, Six Rooms, and Larger.

Marshall Field Garden Apartment Homes

RENTAL SCHEDULE.
3½ rooms, $45.
4 rooms, $42-$50.
4½ rooms, $55.
5 rooms, $55-$60.
6 rooms, $58-$68.

DOGS NOT PERMITTED.

Maintain your living standards at reasonable rentals. Beautiful apartment homes; 9 minutes from loop; amidst flowered gardens. FINEST PRIVATE SCHOOL FOR YOUR CHILDREN. Supervised playgrounds, playrooms, adult recreational center; garage. Selected tenancy assures good neighbors. Visit model apartment. Renting office, 411 Blackhawk-st. Open from 9 to 6 p. m. daily except Saturday, 9 to 12:30 noon; Sunday, 2 to 5 p. m. Phone Lincoln 2121. Write for PICTORIAL BOOKLET.

424 MELROSE

6 ROOM APTS.
24 HOUR ELEVATOR SERVICE.
ELECTRIC REFRIGERATION FURNISHED.
ATTRACTIVE RENTAL.

Wirtz, Haynie & Ehrat
3180 SHERIDAN-ROAD.
WELLINGTON 3000.

659 WRIGHTWOOD.

3 ROOM APARTMENTS.
Modern, well arranged in spendid bldg., el. service, tile baths, shwrs., close to transp., shopping and schl., excep. values. See janitor on prem. or call Lincoln 3382 or

The BILLS REALTY, Inc.
State 0266.

3754 N. BERNARD-ST.—4 RM., STM. HT., elec. refg., Roll-away; third floor. Imm. poss. ....$40.00.
3423 N. Tripp-av.—5 rms., gl. pch., gar. H. W. heat; 1st floor, 2 flat; unheated..$37.50
4132 N. Crawford-av.—5 rms., stm. ht., elec. refg. Decorate to suit tenant..........$47.50
3725 Byron-st.—5 rms. Light, airy apt.; elec. refg. Good schls. and trans..........$45.00
R. H. Beesley & Co., 4219 Irv. Pk. Pen. 2726.

7105-19 N. PAULINA.

Very attractive 5 room apts. $57.50 and up. Agent on premises. Call University 4400.

Wirtz, Haynie & Ehrat
510 MAIN-ST.

1100 MONTANA-COURT.

Attr. lgt. 4 rm. apts., good transp., shopping and schls. Reas. rentals. See janitor on premises or call

THE BILLS REALTY, INC.,
State 0266.

442 WELLINGTON

8, 9, and 10 rooms. Plenty of closet space. 4 and 5 baths. Commission to brokers. See agent on premises or call Randolph 6171.

6227-6229 N. MOZART-ST.—1ST FLOORS; 5 rooms each; tile kitchen and bath, shower, canvas walls, Frigidaire. Reasonable.

PARKER & FINNEY, Inc.
38 S. Dearborn-st. Randolph 3081.

434 WELLINGTON-AVENUE

1-2-3 bedroom apts., incl. light, gas and refrig.; carpeted floors; modern elevator building. Quiet and residential; just off drive. Maid service available. Call Bit. 1018.

3415 ELAINE-PLACE.

Attractive apartments; 5 light rms. with sleeping porch; reasonable; good transportation, schools. To inspect call Buc. 1855.

5160-62 N. LEAVITT.

4 and 5 rooms; modern; showers, electric refrigeration; good transportation. See janitor on premises.

914 WINONA—6 RMS., 1½ BATHS; STM. ht., refrig.; reasonable S. W. cor. Cleveland and Fullerton; 5 and 6 rms., stm. ht., refrig.; $45. See jans. or Shanklin & Co., 111 W. Washington-street.

544 BROMPTON-AVENUE.

High grade 4-5 rm. apts.; near outer drive. Elec. refrig., showers, tile bath. Immediate occupancy. See janitor or phone Fra. 8383.

720 WAVELAND-AVENUE.

Mod., large, light 5 rm. apts.; G. E. refrig. solarium. Good transp. Immediate occupancy. See janitor or phone Fra. 8383.

541 ADDISON-ST.

5 rooms, $72.50. Unusually spacious, completely decorated, convenient to park, good trans. McMenemy, Inc., Dearborn 0100.

6827 LAKEWOOD-AVENUE.

4 room apartments. Electric refrigeration. Good transportation. $60. See janitor or call Franklin 1424.

1218-20 ALBION-AV.

7 rooms, 2 baths; very well maintained building; near Loyola L, stores, schools; $75 to $82.50. McMenemy, Inc. Dearborn 0100.

25 EAST WALTON-PL.

Just a few minutes walk to loop or lake. 6 sunny rooms, high ceilings, $85 to $90. Elevator man will show.

5828 RIDGE-AVENUE.

4 room modern apartments. Electric refrigeration. Near Senn High school. $40 up. See janitor on premises or call Franklin 1424.

5 ROOM APT., $45.

5648 Magnolia, near Ridge; 1 block Bryn Mawr L, 3 blks. lake; elec. refr. Lon. 9820.

5 ROOM APT., $47.50.

6322 N. Albany, near Devon. NEW REFRIG., SHOWER. Janitor. Briargate 4874.

928 WINONA—LIVING AND DINING RMS. facing street, overlooking lake; 7 sunny rooms, sun par., sleep. pch., 3 baths, $120. H. W. CROXTON & CO. 4723 Broadway.

3159 HUDSON.

3½ ROOMS, ROLLAWAY BED.
½ block west of Sheridan-rd., near Belmont.

1645 N. WELLS-STREET.

3½ rooms, $42.50; G. E. refrigeration; in ador beds; good shopping and transportation.

10 Room Apartment

near Lake Shore-dr., 6th floor; 4 baths, elevator; view of lake. Lake View 6480.

1362 ASTOR-STREET.

Very desirable; 10 rooms, 3 baths.
WALLER & BECKWITH. Lakeview 6480.

6450 N. CLAREMONT-AV.

5 room apartments. Refrigeration. $52.50. See janitor or call Franklin 1424.

Sublease 6 Rm. Apt.

Attractive. 453 Belmont. Concession for imm. action. Diversey 5000. Apt. 619, aft. 6.

PAULINA, 4435—DESIR. 6 ROOM. APT.; will redeco.; Gen. Elec. refr.; good transportation; residential nabothood. Norrie.

6 RM. APT.—TILE BATHROOM; REDECOrated; 2 fireplaces; avail. July 1. Call Longbeach 5184. Reasonable.

6 LG., LT. RMS., REDECORATED, IVORY woodwork, tile bath, elec. refrig., oil ht, yard; gar.; nr. school. Briargate 1144.

— — — 1971 WINONA-AVENUE — — — 6 attr. rms., 2 sun rms., newly decor.; stm. heat. Refrig. $60. Available immediate.

— — 6 RMS., 2 BATHS....$52.50 MO. — — Newly decorated; electric refrig. Private inclosed rear porch. 1055 Ainslie-st.

6412 N. HOYNE—3½ RM. APARTMENT; 3 story court building, built-in tub and shower. $40. Central 4824.

— — — — 1531 ESTES-AV. — — — — 6 rooms, large, light, airy; automatic oil heat, bargain price. Rogers Pk. 0458.

SUBLEASE 6 RMS., 3 BATH; 16TH FL.; at Belmont harbor concession; carpets and furn. opt. Address D 519, Tribune.

SUBLET BEAUTIFUL 4 ROOM APARTment, reasonable. See agent on premises. 5010 N. Hermitage. 2d apartment.

5 LARGE RMS. IN ROGERS PARK. SOU. expos. Free gas and refrig. Rog. Pk. 6360.

NICE 4 RM. APT.—STM. HT. REFG. REAS rent, all trans. 5001-9 N. Ashland-avenue.

4 RMS., SUN PARLOR, LIGHT, AIRY; ALL tr.; shop.; adults; $42.50. 4886 Magnolia.

5903 WINTHROP—5 RMS., FRONT; FINE new bld.; nr. lake, schls., trans. C. S. Jones.

6 MODERN RMS., SUN PAR., ELEC. REF. $60. Near schls. all trans. 4427 Beacon.

1941 SEDGWICK—5 ROOMS, $33, 3D. Steam heat. Near park. Lake View 6480.

834 BRADLEY-PL.—7 ROOMS; 3D APT. $45; steam heat, refrig. Lakeview 6480.

3921 ROKEBY, NEAR SHERIDAN-ROAD—5 room apts., $45. Lake View 6480.

HI. GRADE 5 RM. APT.—6 R. EFFIC.; 3D; canv. w.; tile bth. 5356 Glenwood.Sun.6253.

4 RM. APT., NEWLY DECOR., $52; G. E. refrig., porch, stm. ht. 1123 Fullerton-av.

5 RM. HTD. APT., 1ST—2 APT. BLDG. Frigid. Enc. pch. Adults. 4237 N. Damen.

1331 FARGO—3½ RMS., NR. LAKE, FIREplace, shower; reas. Hollycourt 6966.

4 RMS. AND BED CLOSET—MOD. REFR. Nr. L, bus, lake. 5955 Winthrop. Sun. 3455.

4546 N. SEELEY—6 R.; STM., ELEC. REF.; newly dec.; nr. "L"; low rent. Lake V. 1410

5 ROOMS—1551 SCHREIBER-AV. [6430 N.] 3d floor, $45. Rogers Park 2000.

5 RMS., SUN PARLOR; NEAR LAKE trans. 1330 Birchwood. Rog. 0541.

TO RENT—APARTMENTS—NORTH.

Four, Five, Six Rooms, and Larger.

DRAPER AND KRAMER
INCORPORATED.

4 ROOMS.
2705 Albion. Craftex walls, arched doorways, tile bath, shower; free refrig...$52.50
2003 Arthur. G. E. refrigerator, rollaway, shower, N. W. transportation..........$42.50
6 ROOMS.
6530 Newgard. Shower, extra lavatory, sleeping porch, L, bus, and surface........$85
6436 N. Albany. 2 baths, shower, sleeping porch, garage............................$67.50
5813 N. Artesian. Elec. refrigeration, garage, glazed rear porch...............$57.50
5638 Wayne. Elec. refrig., solarium, slpg. pch., yard, garage, compl. redecor. and remod. $67.50
6307 N. Talman, 2 baths, canvased walls, breakfast rm., elec. refrig., garage.....$87.50
1219 North Shore, 2 baths, elec. refrig., L, bus, completely redec. for imm. occup...$75

2262 DEVON-AVENUE.
ROGERS PARK 8130.

JUNE BRIDES.

CHOICE APTS.—FINE TRANSPORTATION.
4 ROOMS.
1333 North Shore-av.; inador bed.....$45.00
1236 Carmen-av.; sun parlor..........$42.50
5 ROOMS.
5022 Winthrop; newly remodeled.....$62.50
1333 North Shore-av.; sun parlor.....$52.50
6 ROOMS.
7655 Sheridan-rd.; 2 baths; choice....$77.50
7 ROOMS.
901 Ainslie; 2 baths; newly remod..$90.00
Agent or janitor on premises, 10 to 5.

ARTHUR KRUGGEL & CO.,
4865 BROADWAY. LONGBEACH 5531.

6 SPACIOUS ROOMS.

Delightfully arranged. Has 3 bedrooms, 3 baths, large closets, fireplace, French windows, glazed sleeping porch, elevator service. Fine location, just off Sheridan-road. Belmont Harbor district.

444 BELMONT-AVENUE.

INTERSTATE MANAGEMENT CORP.
RANDOLPH 2566.

3650 Lake Shore-drive

4 ROOMS, 1 BATH...............FROM $70
5 ROOMS, 2 BATHS........................$95
Overlooking Lincoln park and lake; golf, bathing, riding, tennis, and other recreations. Cross-ventilation; bus at door.
OPEN FOR INSPECTION OR CALL BUCKINGHAM 1855.

922-24 Sunnyside-av.

Spacious 4 Rm. Court Apts.
WITH BEAUTIFUL OUTSIDE VIEW.
Large sun parlors; electric refrig.
Immediate possession.
$47.50—$50.
MANAGER ON PREMISES.

LAKE SHORE DRIVE

10 rm. apt., exclusive co-operative bldg. South of North-avenue.
3 Master bedrooms and 3 maids' rooms.
Living room, dining room, and library overlooking the lake.
1 or 2 garage stalls.
Phone Lincoln 3633 for appointment.

3520 LAKE SHORE-DRIVE.

One 4 room apartment, overlooking drive and lake, now available for immediate occupancy. Ideal location in perfectly appointed and serviced building. Uniformed attendants. Moderate rental.

3750 Lake Shore Drive

5 TO 8 ROOMS.
EXCLUSIVE APARTMENTS.
Large, spacious rooms; wood burning fireplace, cross-ventilation, swimming pool. Outstanding in every way.

550 AND 559 SURF-ST.

4 TO 8 ROOM APARTMENTS.
One 8 room duplex apt. overlooking lake. All outside rooms. 15 minutes to loop. 24 hour elevator service. Walking distance park, golf links, beaches. Restricted. MRS. CROSBY, LAKE VIEW 0861.

4656 BEACON-STREET.

5 large, very high grade, cheerful homelike rooms; sun parlor and tile bath; 3d flr.; in exclusive bldg. on beautiful Beacon-st.; moderate rent, choice location; express L, bus, and surface. Gentiles. Longb. 8833.

OVERLOOKING LAKE.

Large, light 4 and 5 room apts.; ample closet space; canvas walls, tile baths, rollaway bed, free refrig.; reasonable rent. PRIVATE BEACH. 1315 FARGO-AV.

BEAUTIFUL 10 ROOM APT., 64 E. ELM-st., just off L. S. drive; fireproof; electric elevator; beautiful and attractive neighborhood; rental $225 per mo. Eugene A. Bournique & Co., First Nat'l. Bank Bldg.

6460 CLAREMONT — 4-5 RMS.; CORNER apt.; outside rms.; modern thruout. Agent on premises. $45-$55.
JOHN R. O'CONNOR,
1663 E. 79th-st. South Shore 7300.

2618 LAKE VIEW-AV.

Opposite Lincoln Pk. 6 rooms, completely redecorated. New plumbing. Avail. now. Daily inspec. or call Lak. 3430, week days.

1448 LAKE SHORE DRIVE.

Beautiful cor. apt., overlooking lake and park; 8 rooms, $250 per month.
John T. Wheeler & Co. Fra. 1424.

. . . . PATIO APARTMENTS . . . .
5 De Luxe rooms, $60. 1621 Thome-av. Available now. Spanish balconies; spacious; overlooking landscaped garden; newly equipped kitchen. Transportation, shops, etc. B. F. WEBER CO., 6214 N. Clark. She. 1466.

6 ROOMS, $65.

5241 Kenmore-av., 2d floor; 2 baths, 2 private porches; exposure on 3 sides; excellent transp. McMenemy, Inc. Dea. 0100.

2603 POTWYNE-PLACE.

4 rooms, large, modern, electric refrigeration. $42.50. See janitor on premises or call Franklin 1424.

— — — — EDDYSTONE HOMES — — — —
421 MELROSE.
offers a 4 and 5 rm. apt. for immediate occupancy. A superb place in which to live. Close to the lake. A brief journey to the loop.

919-33 WELLINGTON.

5 attractive rms., completely modernized, ¼ blk. to L and surf. lines; near good schools; free ref.; $53 and $55.

2440 LAKE VIEW-AV.—6 ROOM DE LUXE apt.; rent $90; similar apts. renting at $180. This offering possible with ownership. Chance of a lifetime. Dearborn 0258.

2350 LINCOLN PARK WEST

10 rooms, 4 baths; overlooking the park. Willoughby & Co., Central 5050.

4636 CLARENDON.

Overlooking lake and park. 4 rooms. Spacious, light. Quality bldg. July 1.

913 GALT [AGATITE]—NEAR LAKE, 4300 North, 1st apt. 8 rooms, 5 bed rooms, 2 baths, fireplace, front, rear porches, nice yard. Good trans Reas. Longbeach 3445.

321 BELDEN-AVENUE.

Remodeled dinette, kitnt. apt., featuring 2 bedrms., one 15x18, other 15x15; adj park.

5662 RIDGE-AV.

4 rms., cor. opt., rollaway bed, linoleum kitchen floor, G. E. refrig, table top stv.; $45

7618-26 EASTLAKE-TERRACE—5 ROOMS, electric refrigeration, newly decorated; NR. lake and bus. Gentiles. $65. Agent on premises.

4716-24 BEACON-ST.—3½-5 RMS.; FREE refrigeration, newly decorated. Well maintained building. Near all transportation. Gentiles. $38.50-$60. Agent on premises.

SUBLEASE 5 LARGE, LIGHT ROOM FLAT; modern; sun porch; immediate or Aug. 1 occupancy; $50. 1706 Thorndale 2 fl.

FULLERTON-PKWY.—BEAU. 5 RMS., 2 bedrs., 16th fl. Mod. elec. opp. Lincoln Pk. Subl. w. or without furn. Sac. Moh. 2960.

843 GALT-AV. [4450 N.] AT CLARENDON-av.—4 light rooms, private porch, $42.50. H. W. CROXTON & CO. 4723 Broadway.

CHOICE 5 AND 6 ROOM EDGEWATER APTS. 2 BATHS, NR. LAKE, BUS AT DR. 949 WINONA. JANITOR OR CENT. 6610.

5724 RIDGE-AV.—4 RMS. ELEC. REFRIG.; 2d flr.; porch, yard; rental..........$37.50 Walter E. Carlson. 2312 Devon. Rog. P. 3467.

5238 N. ROCKWELL—4 RMS., 1ST FL. Free gas, light, refrig.; tile bath; $47.50. Walter E. Carlson. 2312 Devon. Rog. P. 3467.

5 ROOMS, 2D FLOOR.
Newly decorated; floors refinished
5410 WINTHROP. JANITOR OR CEN. 6610.

5 RM. APT., CRAFTEX WALLS, GLAZED porch, frigid., shower, kitchen cabinet; mod throughout. Reas. 1337 E. 89th-st., 2d.

LGE. 4 ROOMS—NEW. DEC., NEW STOVE, shower, bath, refrig.; imm. poss.; well kept bldg.; $40. 2461 Blaine-pl. [4830 N.]

4 RMS., 1ST AND 2D, 1550 ARTHUR-AV. [6500 N.], $42.50; avail. now. R. P. 2000.

4 MOD. RMS. ON LAKE, BEACH, PARK. Very reas. Exc. trans. 1229 Greenleaf-av.

— — — — — 4 ROOMS, $42.50 — — — — —
1628 Fargo; G. E. refrig. Rog. Pk. 8606.

7431 N. HOYNE-AV.—3D FLOOR 4 RM. apt., $45. Elec. refrig. See agt. on prem.

2042 FARRAGUT, 1ST, 4 RM.—TILE BATH. refrig., furn.; rent, $45. Irving 1231.

SELECT APT.—6 LARGE ROOMS AND SOLarium, 2 baths; in Rogers Pk. Shel. 3827.

TO RENT—APARTMENTS—NORTHWEST.

General.

4959 N. TROY-STREET.

3½ rooms., $32.50. G. E. refrig.; newly decorated; good shopping and transportation.

4634 N. ALBANY—ATTRACTIVE 5 RMS., corner apt., $52.50. 3 rms., $37.50.

One, Two, and Three Rooms.

1404 N. KEDZIE-AV.—2 ROOM KITCHENette and bath. English basement. $27.50. Couple. Gentiles. Janitor will show.

3½ RMS.—3724 LELAND-AV., 1ST—LARGE rms., elec. refrig., built-in tub, shwr., large dinette, kitnt.; July 1. Irving 1808.

KEDZIE, 5108, 1ST—3 RM. APT.; G. E.; $32.50; good trans., shop. dist.; gentiles.

TO RENT—APARTMENTS—NORTHWEST.

Four, Five, Six Rooms and Larger.

JUNE BRIDES.

4 ROOMS.
4903 Kimball; free refrigeration.......$42.50
4 AND 5 ROOMS.
4656 N. Central Park...............$45-$47.50
Sun parlor corner apt.; light, airy.
Agent on premises, 10 to 5.
ARTHUR KRUGGEL & CO., Longbch. 5531.

2646-48 Winnemac-Avenue.

6 rm. apts., lge., lgt., nicely arranged, to include gar. Reas. rentals. See janitor on premises or call

THE BILLS REALTY, INC.,
State 0266.

4804 N. LINDER-AVENUE.

4 room apartments. Free refrigeration. $42.50 and up. See agent on premises or call Franklin 1424.

BEAUTIFUL FRONT 5 RMS.

FREE REFRIG., PANTRY, WHITE W. W. AND WALLS.
2122 N. KEDZIE, 2D FLOOR, CENT. 6610.

4505 N. Central Park-av.

4 room apartments. Free gas. Craftex walls, arched doorways, electric refrigeration. See janitor on premises or call Fra. 1424.

4443 N. CALIFORNIA.

5 and 6 room apartments, decorated. New stoves and refrigerators. Enclosed sleeping porch. Keys at 4437 N. California or call E. J. Hopkins, Franklin 6800.

WILL SUB-LEASE UNUSUAL 4 ROOM front apt.; spacious rooms; beautifully decorated; best kept building on N.W. side. Electric dishwasher, free refrig. Call Keystone 0104 or Juniper 8169 Monday.

3824 FRANCISCO—5 RMS., HEATED.; SLP. pch., shower, elec. refrig. lge. rooms $55 with gar. Agent on premises.
WELLS CHIMBERG & CO.
1139 LAWRENCE LON 4104.

5 RMS.—MODERN, 2D FL., 3748 SCHOOL-st., nr. Hamlin, $42.50; poss. July 1st; tenant will show.
MURRAY WOLBACH, 110 S. Dearborn-st.

5205 BELMONT-AVENUE.

4 rms., $42.50; modern apt.; G. E. refrig.; near school, shopping and transportation.

4748 N. SACRAMENTO-AV.

Mod. 5 rm. apt., elec. refrig.; free use of el. laund. equip. See janitor or ph. Fra. 8383.

NEW BUILDING—LARGE, LIGHT ROOMS, spacious closets; free gas, elec. refrig.; best transp., steam, bus, surface, 2 blocks. See agent, 3713 N. Kenneth-avenue.

4456 W. NORTH-AVENUE.

5 rms.; steam ht., $32.50. Corner apt.; large, light, airy rms.; nr. school, church, tr.

3523 N. LINDER-AVENUE—MODERN, 3½ Rm. apt. in well-kept building; roll-away bed; elec. refrig.; free gas; $40 mo. R. H. Beesley & Co., 4219 Irv. Pk. Pen. 2726.

4 AND 6 RMS.—HOT WATER HT. SYSTEM, gd. trans.; nr. schools, churches, stores. $40. Immed. poss. 5910 Giddings-street.

4634 N. WESTERN-AV., 2D—ELEC. REFR.; light, attrac. rms.; A-1 loc.; $37.50. See janitor, 2700 Leland-av., or Irving 1808.

1012 N. SPRINGFIELD—6 ROOMS, STM. ht., refrig.; reasonable. See jan. or Shanklin & Co., 111 W. Washington-street.

4651 N. MONTICELLO, 2D—6 LGE. ATTR. rms.; G. E. refrig.; close to schools and shopping; gar. opt.; $47.50 Irving 1808.

5048 N. RIDGEWAY—5 RMS., MODERN apt.; electric refrig.; shower; sleeping porch; garage; $55. IRVING 1808.

2300 N. LATROBE-AV.—ATTR. COR.; H. W. ht.; cheerful 6 rms. Near Fullerton-av.

4754 N. KILPATRICK—ATTR. 4 RM. APT.; free refrig. Poss. July 1. Pali. 4107.

5 RM. APT. WITH SLEEP. PORCH, FRIG., $50. 3044 N. Mansfield. Berkshire 6540.

4 LARGE, LIGHT RMS. ELEC. REFRIG.; free gas; $35. 4319 N. Keystone.

6 RMS., MOD., HEATED, $45; ALL TRANS.; sun par., pch., 3419 N. Hamlin.

MOD. 4 RMS., 2 BEDRMS.; ELEC. REFR.; rent $40; compl. dec. 4815 N. Springfield.

2510 N. RIDGEWAY-AV.—NEW. DEC. 6 rm. apt. Stove ht. $27. Newcastle 4904.

SPACIOUS CORNER APT.—6 RMS. AND sun parlor, $55. 4236 Spaulding, 2d Apt.

5 MOD. RMS.—ENCL. PCH., FRIG., VERY lt., $50. 5325 Giddings. Sta. 9000 w. dys.

6 RM.—SLPG. PCH., $45; G. E. REFRIG.; will redec. 2922 Logan. Ran. 1994.

4 RM. MOD. 2 FLAT—STM. HT., EL. REF. new. dec., $38.50. 2057 N. Tripp.Alb.6187.

3720 McLEAN-AV. 4 RMS., HTED. ELEC. refrig. $40. Dovenmuehle, And. 2200.

4 ROOMS—LIGHT, LARGE; ELEC. REF.; good trans. 4210 N. Crawford. Pen. 5547.

2404 LYNDALE-AV.—5 RMS. VERY ATTR. See Mr. Stanczak, Armitage 8598.

2835 N. ROCKWELL—2ND—5 LGE., LGT., rms. h. w. heat; reas.; good trans.

5 RMS.—HOT WAT. HT.; ELEC. REFRIG. Encl. pch. 1st fl., 1941 N. Keeler-av.

4 RMS.—MOD.; STM. HT.; $32.50; NEWLY dec.; excel. tran. 4848 Hutchinson.

TO RENT—APARTMENTS—WEST.

General List.

AUSTIN-MADISON BLDG.

ELECTRICITY, GAS, FRIGIDAIRE FREE 2-3 room kitch., dinette; new, light, airy. Spanish lobby; gentiles, adults. 11 S. Austin.

One, Two, and Three Rooms.

3 RM. APTS.—STEAM HT., HOT WT., $17; lge. porch; no child. 2514 Washington-blvd.

Four, Five, Six Rooms, and Larger.

BAIRD & WARNER
5621 W. Lake-st.
Aus. 1855. Euc. 7365.

5 ROOMS, $62.50.

3921-23 JACKSON-BLVD.—Just west of Garfield Park; modern 6 apt. bldg.; 1 blk. to all facilities; garage available.

6 ROOMS, $67.50.

3934-36 W. JACKSON-BLVD.—Modern apts. in good neighborhood; lge. rms., firepl., bookc., bus at door; ½ blk. to surf. lines and shops; 1½ blks. Garfield Park.

4-6 RMS., $47.50-$67.50.

3931 JACKSON-BLVD.—Firepl., G. E. refrg. 4 has screened front porch and shwr. ½ blk. to surf. lines and shop; 1 blk. to schools and park; bus at door.

5-6 RMS., $52.50-$65.

3854 W. VAN BUREN—Bookcases, firepl., elec. refrig.; 1 blk. to surf. lines, parks, and shops; 2 to bus, schools.

5 ROOMS, $55.

3810 W. VAN BUREN—All lge. rms., elec. refrig., yard. Conv. to Garfield Park. 2 blks. to L; 1 blk. to surf. lines and bus; 3 blks. to schools.

4 RMS., $42.50 TO $47.50.

3458 MONROE—Except. lge. rms.; firepl., bookc., lge. sun parlors, 1 blk. to park, shops, parochial and public schools. Resident manager on premises.

4-5 RMS., $47.50-$55.

2214 N. ST. LOUIS-AV.—Nearly new bldg.; lge., light rms., well arranged, sun rms.; ample closets; G. E. refrig. 2 blks. to surf. lines, shops, grade school.

6 ROOMS, $62.50.

3846 W. CONGRESS—6 apt. bldg.; 3 bedrs., all good sized. Nice yard; elec. refrig. Convenient to shops, all trs. 3 bl. to schl.

OPEN SUNDAY, 11-5.

5 ROOMS, $80.

5916-30 FULTON-ST. — All outside apts.; beau. tile bath, shwr., canv. walls, inlaid linol.; FREE refrig.; 1 blk to shops and schools; 2 blks to L, steam, surf. lines. BAIRD & WARNER, 5621 W. Lake-street. Aus. 1855 or Euc. 7365.

4 HTD. APTS., NEWLY DEC., ELEC. REF. 4153 Gladys, 3d, 6 rms.; 1456 N. Laramie, 2d, 5 rms.; 3453 Jackson-blvd., 3d, 6 rms.; 651 N. Mayfield, 1st, 5 rms. J. W. McNichols & Co., 4806 Chicago-av. Austin 1100.

3702 W. POLK-STREET.

4 rooms, $37.50; G. E. refrig.; light, airy rooms; near school, shopping and transp.

3101 FRANKLIN-BLVD.

5 rooms, $47.50; corner apt.; G. E. refrig.; good shopping and transportation.

6 RMS.—NEWLY DECORATED AND MODernized. 5535 Quincy-st. Open for inspection Sunday; 1st and 2d floor.

— — — 707 HAMLIN, 2D FLOOR — — — 4 rooms, $42.50. G. E. refrigeration. Walter E. Carlson, 2312 Devon. R. P. 3467.

4008 GRENSHAW — 5 LGE., LGT. RMS.; heated sleeping porch; double plumbing; conv. to transp. Reas. Central 4824.

— — — 2438 N. ALBANY-AVENUE — — — 7 rooms and garage. Refrig. Redec.; $45. Inquire janitor or call Franklin 0353.

4-5 LARGE, LIGHT RMS.—HEATED; NR. Garfield Pk., 12 min. loop. 3446 Harrison.

4 RM. APT., $40—JULY 1. 4263 W. CERmak-road. Inquire in Barber Shop.

3825 W. POLK, 1ST FLAT — 5 LARGE light rms. Steam heat. $37. Kedzie 8430.

754 S. KILBOURN—5 RM. APT.; STEAM heat, newly decor., good trans.; rent $40.

1921 VAN BUREN—6 RS., CLEAN; PRCH.; 2d.; $17; 3d, $16-$15.; adts. Can. 5379.

418 HAMLIN, N.—6 RMS., STV. HT., NEWly dec., 2d flr., nr. pk., ex. trans. Adults.

4 ROOM FLAT—HOT WATER HEAT; $24. 1032 N. Hamlin-avenue.

TO RENT—APARTMENTS—SUBURBAN.

NORTH.

Evanston—19 minutes to loop.

821 MICHIGAN-AV., 1ST—6 ROOMS, 3 baths, fireplace; large rooms; near lake. University 9411 or Randolph 4010.

4 ROOMS, $45—5 ROOMS, $55. WILL furnish. All trans. Gentile. See Simmons, 123 Clyde, So. Evanston.

TO RENT—APARTMENTS—SUBURBAN.

NORTH.

Evanston—19 minutes to loop.

Wirtz, Haynie & Ehrat
510 Main-street.
UNIV. 4400.
A few very attractive apts. available.

605-17 Hinman-av.
4 and 6 room apts. Agent on premises.

1305-11 Oak-st.
3½-5 room apts. $47.50 and up. Agent on premises.

735 BRUMMEL-ST.

6 ROOMS, 1ST APT.....$85.
Extra lav. and shower stall; modern 3 apt. bldg.; gar.; exc. residential location.

943 JUDSON.

5 ROOMS, 1ST AND 3D....$65.
Modern corner bldg; unusual value.
O. P. CURRAN JR., INC.
4545 BROADWAY. Longbeach 2821.

4 ROOM APT. IN BEAU. HILLCREST. 1509-15 Hinman-av.; lge. rms.; canv. walls; hotel appts.; new G. E. Ref.; close to Davis shopping center, schls., transp.; available now.

THE BILLS REALTY, INC.,
Bri. 1106. Gre. 1166.

120 CALLAN-AVENUE.

[EVANSTON].
5 lg. outside rooms, modern; excel. trans., ½ blk. Howard-st. bus. dist. Inq. janitor on premises or call Fra. 0353.

WILL SUBLEASE

cool, attractive apt., ½ blk. from lake S. Evanston; 6 rooms, 2 baths, sun pch.; avail. July 1st; low rental as tenant has been trans. out of town. 623 Sheridan-rd., Apt. 3.

— — — — 498 SHERIDAN-ROAD — — — — High grade 4 rooms; overlooking lake and park; near Howard L; every modern convenience. R. G. Raymond, Rogers Park 0458.

5 RM. DUPLEX—1ST FLOOR; WOOD BURNing fireplace; yard, garage, heat; near sch. and transpor.; $55; available about July 1. 814 Madison, Evanston. Gre. 5863.

NORTHWEST.

Des Plaines—28 minutes to loop.

DES PLAINES, 1567 THATCHER-ST.—5 rms., heated, elec. refrig. $52.50. DOVENMUEHLE. ANDOVER 2200.

WEST.

Brookfield—23 minutes to loop.

3618 BLANCHAN-AV. 2D—5 ROOMS, heated. Elec. refrig. $42.50. DOVENMUEHLE. ANDOVER 2200.

Oak Park—16 minutes to loop.

BAIRD & WARNER
Austin Office
5621 W. Lake-st.
Euc. 7365. Aus. 1855.

6 ROOMS, 2 BA.-$100.

504-06 SO. AUSTIN-BLVD. — Canv. walls, arched doorways, 2 complete tile baths; separate shwr. stall; tile kitch. Refrig., incinerator. Overlooking Columbus park.

2-3-4 RMS., $40 TO $60.

302-12 WASHINGTON-BLVD.—Beau. landsc. courtways, fireplace, bookc., inador, and shwr. Nr. shops, schls., all transp.

4-5 RMS., $57.50 TO $67.50.

322-30 WASHINGTON-BLVD. — Attr. bldg. landsc. courtways, nicely arranged. Modern; firepl., bookc. Ideal location. Nr. shops, schls., bus and L.

4-5-6 RMS. $55 TO $100.

621 WASHINGTON-BLVD. — Modern apts; well planned and serviced. Select tenantry. Resid. vet conv. loc. Res. mgr. at bldg. office. Euc. 7312.

OPEN SUNDAY 11-5.

Riverside—19 minutes to loop.

RIVERSIDE—48 LAWTON-RD.—VERY DEsirable 6 rm. apt.; beau. loc.; close to trans. Frig., gas stove. Call Riv. 6375.

CO-OPERATIVE APARTMENTS.

South Side.

WILL SAC. EQUITY—5 RM. MOD. CO-OP. apt.; south shore dist. Midway 1878.

TO RENT—FURNISHED APARTMENTS.

(See Also Hotels and Apt. Hotels.)

SOUTH.

FRANCENE APTS.

1 and 3 rm. kitnt., attr. furn.; compl. service. Ring Apt. 202. Mgr., 1315 E. 53d-street.

LARGE, LIGHT, AIRY

1-2 rm., new, dec. Comp. serv. $37.50 up. Almyra Apts., 5111 University, nr. Hyde Pk.-bl.

OGLESBY ARMS APTS.
Beautiful 2 rm. kitnt., spacious comfortable; reas.; gas, light, refrig.; maid service.
7051 OGLESBY. MIDWAY 6129.

LUELLA APTS.

3 rooms, free gas, light, refrig. I. C. trans. $55. Manager on prem. 7309 Luella-av.

4014 DREXEL-BLVD.—1 RM KIT. APTS., shower, free gas and electricity, furnished. Reasonable rental. Janitor will show.
C. M. CLARKE & CO., DREXEL 3600.

MINERVA CREST APTS.

Attract. 1-2 rm. kitchnt. apts.; new fireproof bldg.; elec. refrig. Nr. tr. 6540 Minerva.

5000 EAST END-AV.—ATTRACTIVE 5 RM. apartment, 2 baths. For months of July and August. Reas. rental. Mid. 8343.

ATTRAC. FURN. 4 RM APT.—VENETIAN blinds, twin beds; 1 blk. lake, I. C. Adults only. Ph. Mr. Long. So. Shore 1855.

ATTRACTIVE 5 ROOM APT. CO-OP. BLDG. 2 blocks to I. C. and S. S. Country club. Attractive rental. Calumet 6251.

1-2-3 RM. KIT. APTS.—COMPLETELY FURnished; free light, gas and refrigeration. 5455 BLACKSTONE-AV. PLAZA 6050.

4 RMS.—PRICED RIGHT; ELECT. REFRIG. newly dec. bedrm., 2 in-a-dor beds, nice furn.; near I. C., L. 6054 Stony Island.

— — — 6221 KIMBARK-AVENUE — — — 2 rooms furnished. G. E. refrig.; newly decorated. Mrs. Brown. Hyde Park 4953.

4610-16 ELLIS-AV.—3 ROOMS FURNISHED. Private bath. G. E. refrig. Free light, gas. Agent on premises.

3 RM. FURN. APT.; PRIV. PARTY; PRIV. beach; available at once; reas. 7425 South Shore-drve. D-1. Ph. Regent 6266.

A BRIGHT, COOL, ATTRACTIVE CORNER 5 rm. apt.—1 blk. Jackson park; I. C., bus, surface; refrig.; sacrifice. Midway 7362.

SUBLEASE—3 ROOM FURNISHED APARTment to Oct.; reasonable rent; large porch. 1755 E. 55th-street. Room 1002.

1-2 RM. KITNT., COMPL. FURN.; WELL kept elev. bldg.; elec. refrig.; $8.50 wk. up or mo. rate. BILTMORE, 53d and Harper

8046 JEFFERY-AV.—TO SEPT. 12; 6 RMS. comp. furn.; all facilities; yard, garage; $45 mo. Brewer. Sag. 2728.

4334 ELLIS-AV.—3-4 ROOM APTS., COMPL. furn. and equip.; G. E. refrig.; I. C., L. bus.

SUBL. 4 LRG. LT. RMS.; NR. I. C., LAKE; immed. poss. 2208 E. 70th-st. Fair. 7604.

7015 EAST END-AV.—1-2½ ROOMS $45-$60; elev., maid serv., I. C. Pla. 5649.

4 RMS., BEAUT. FURN.; REAL HOME; nr. U. of C. 1155 E. 54th-st. Dor. 6553.

1-2 RM. KIT. APT.; COMPLETELY MODern; near all trans. Reas. 6338 Eggleston.

4 RMS.—NEAR LAKE; RES. DISTRICT; ½ blk. I. C. Call Saginaw 7597, Sunday.

3911 ELLIS—1-2-3 RMS.; FURNISHED OR unfurn.; gas, refr. incl. $27.50 up; all tr.

BLACKSTONE, 5480—BEAU. 3 RM.; SUN parlor. Very clean. Reas. All trans.

7102 LUELLA-AV.—1 RM. KIT. DRESS. closet, shw. Neatly furn. $40. Agt. there.

933 E. 46TH—SUMMER; BEAU. FURN. 3½ rm. apt.; bedrm. and in-a-dor bed. Reas.

6528 HARVARD—2½ OR 4 RMS.; SUMMER mos.; reas. Eng. 10415 or Went. 5926.

SUBL. TO SEPT. 1—6 RMS.; 2 BATHS. Hyde Pk. $50 mo. req. Refs. Fai 3798

6226 ST. LAWRENCE-AV.—6 RMS., COMPL. fur. El. refg.; ex. trans. Plaza 2927.

2-4 RMS.—MOD.; VENETIAN BLINDS; free gas, light, $45-$60. 4965½ Lake Park.

CORNELL-AV., 5124—5 ROOMS, NICELY furn.; 2 baths; gas, elec. incl.; I. C.; $90.

62D, E., 1519—2 RM. APT. ALSO SLEEP. room. Reasonable. Good transportation.

2444 MICHIGAN-AV.—PRI BATH CLEAN AIRY KITS. free gas, elec. $3-$7 week

HYDE PARK-BLVD., 810—2-3-4 RM. KIT apts.; all priv. baths; elev. bldg; $6-$11.

5731 BLACKSTONE—1 RM. KIT.; NEWLY decorated; light, homey, refrig.; reasonable.

6056 INGLESIDE—4 RMS., SUN PARLOR; freshly dec.; nicely furn.; refr. Hyd. 6643.

5 ROOMS—JULY 1; TO RELIABLE CPLE. references; 4934 S. Ashland, 2d.

FINE 6 RMS.—NR. U. OF C., PARK, LAKE, I. C. Any reas. offer accepted. Mid. 3219.

6 MOD. RMS.—JULY 1; YEAR OR LESS; $65; Gentiles. 6739 Emerald. Went. 6739.

3 RMS.—IVORY WOODWK.; BEAUT. FURN. Nr. U. C.; $40. 5732 Maryland. Dor. 9800.

ATTRACT. 2 RMS.—NR. PARK, TRANSP 6720 Jeffrey. Mid. 9083 or see mgr.

BEAU. FURN. 5 RMS.—2 BLKS. TO I. C. and lake, $57.50 mo. 2348 E. 70th-pl. 3d.

COMPLETE SERVICE — QUIET; L. SURF., R. I., bus. Cut rates. 6613 Normal. Nor.6010

KIMBARK, 6415—3 LGE. ROOMS, WELL fur., pri. baths; pch.; refr. Adlts. Maid serv.

4539 ELLIS—LARGE 1 R. KITCHENETTE, adj. bath, elec. refr., roll-a-way. Adults.

TO RENT—FURNISHED APARTMENTS.

SOUTH.

2 ROOMS—$45-$47.50.

753 EAST 79TH-STREET.
Attractively furnished and decorated. Agent on premises, or call
McKEY & POAGUE,
7940 Cottage Grove-avenue. Triangle 5060.

6811 PAXTON-AVENUE.

1-2-3 rooms; furnished; elevator service, carpeted floors; free gas, light, and refrig.; ultra-modern apts.; near lake, I. C., bus. Agent on premises. $47.50 to $100.
SWAN, LORISH & CASPERS,
1959 E. 71ST-STREET. FAIRFAX 6410.

TWO ROOMS

6751 Jeffery-av. Ref. Gas, light, carpet, weekly maid service. Rent $57.50 per mo.
CHARLES RINGER COMPANY,
7915 Exchange-av. South Shore 0444.

KIMBARK ARMS APTS.,
6445 Kimbark-avenue.

Attractive 3 rm. apts., $70 up. Gas, electricity and refrigeration FREE. Maid and elevator service. Phone MIDway 5208.

SYLVAN ARMS APTS.

5532 KENWOOD.
3 rm. kitchnt. apts.; inador in living rm.; freshly decorated; ample closet space. Complete hotel service. $65. Midway 0659.

TUDOR MANOR APTS.

7416 Phillips-av. [2424 East]—1, 2, 2½, 3 room kitchenette apts.; swbd., elevator, and maid service; 3 blocks to I. C.; near lake. Phone REGent 1620.

YALE MANOR,

6616 Yale-avenue; fireproof bldg.; modernly furnished 1-2 room kitchenette apts.; light, airy; free elec., gas, Frig, linen; elev., maid serv.; trans., R. I., bus, L, surf. Eng. 7900.

. . . KIMBARK GARDEN APTS. . . .
5317 Kimbark-av. 2-3-4 rm. furn. and unfurn. apts. Sit. in beautiful flower gardens. Most attractive home for June brides. Maid service. Rent reasonable. See manager.

Colored Tile Baths, $60-$75.

2 rms.; scr. pch.; gorgeous color scheme; modernistic dec.; furn. all new; maid service; bl. I. C., Jack. Pk. 1456 E. 67th-pl.Dor.7510.

7458 KINGSTON-AVENUE.

1 room, carpeted, beautifully furnished. Free light, gas and refrigeration. Nr. movie, shopping. I. C. Regent 1617.

1½-3½ ROOMS, $35 UP.

Free gas, light refrig. 2 blks. L, bus at door. 4336 Drexel-blvd Oakland 4951.

MERRILL APT. HOTEL.

1-2-3 rm. kitch. apt. South Shore dist. 7050 MERRILL-AVENUE.

5493 CORNELL-AV.—NEWLY FURNISHED and decorated modern apt. in quiet bldg.; near lake, I. C., bus and surf. lines; reas. rent. See resident manager.

NORTH.

UNUSUAL OFFER FOR RESPONSIBLE bachelor room, sitting rm. and bath in near North Side private residence with use of garage if desired. Refs. exchanged. ADDRESS N B 243, TRIBUNE.

— — — — AT LINCOLN PARK — — — — 1 room kit. apts.; elev. and fireprf. bldg.; free gas, light and refrig.; maid service and linens; near Clark-Center-Ogden. 1940 LINCOLN-AV. DIVERSEY 1035.

3-4 RMS.—NR. OUTER DRIVE; FURN. OR unfurn.; mod. shower and ext. inador, Lge. liv. rm. All trans.; free light, gas, refrig. Furnished, $50 up. Unfurn., $42.50 up. 738 IRVING PARK-BOULEVARD.

NEAR NORTH SIDE.

Unusually attractive completely furnished 3 room apt., air cooled; avail. July 1 for summer. Call Hogan & Farwell. Whi. 4560.

FOR RENT—A REAL HOME AT 3000 Sheridan-road; handsomely furnished; six rooms, 3 baths, all outside, facing Sheridan-road the Lake, to responsible adults; owner leaving city. Telephone Lake View 6365.

VER-MAE APT. HOTEL.

2-3 rms. New carpet. Desirable every detail; L, bus, N.W., surf. 4440 N. Lincoln-st.

6812 WAYNE—$37.50 UP.

2-2½ room kitnt. apts.; elevator bldg.; refrig.; maid serv.; 2 blks. Morse-avenue L sta.

WE NOW HAVE 1 RM. PULLMAN KITCHenette apts. available; private bath and shower; 24 hour service; $7 week and up. LANE COURT APTS. 2046 LANE-CT.

BEAUTIFULLY FURNISHED 1-2 RM. KIT. Apts—Free electric refrig., gas, maid serv. L. transp. 14 minutes to loop. OAKDALE APT. HOTEL, 1049 Oakdale-av.

NEW AINSLIE APT. HOTEL—1-2-3-4 RM. apts.; bright and sunny; all freshly decor.; refurnished; strictly modern. Complete hotel service; $40 up. 1060 AINSLIE.

3½ ROOMS—FREE GAS AND REFRIG.; $42.50; shown between 2-6 p. m. Sunday. 4506 N. Racine. Apt. 20. Fletcher.

2 MO. FROM JULY 17—4 ROOMS; NICEly furn.; piano. Call Sun., 11 to 3, or Mon. eve. Lotz, 6907 N. Ellwood [Oakley].

7620 EASTLAKE-TERRACE, APT. 2B—4 RM. All new furniture and carpeted floors. Sublease Oct. 1, $60 mo. Call Juniper 9630.

CHOICE 2 RM. APT.—BEAU. FURN.; VEnetian bl., carpeted flrs.; gas, lt., refr. free. Reas. Charmaine Apts., 4737 N. Hermitage.

7717-23 N. PAULINA — 4 BEAUTIFUL furn. rms.; reas.; extra inador; shwr.; 1 blk. bus and Howard exp.; nr. lake; adults.

DEARBORN, N., 1100—SUBLEASE FOR summer months high grade 2 rm. apt. Sup. 4955, Apt. 606, any time except Monday.

3 RM. BEDRM. APT. NEWLY DECORATED completely furnished. $65. ASHLAND PLAZA APTS. 4222 N. Ashland.

4500 MALDEN-ST. - 1-2-3-4 ROOM APTS. furn.; newly decor.; service, elec. refrig.; modern, $37.50 and up. Ravenswood 9375.

4554 MALDEN—S. W. COR. WILSON: $9 wk.; lovely 1 rm. kitch. apt.; newly dec.; draperies, Frig., desk serv. 53 bus at door.

SUBLET EXQUISITELY FURN. 4 RM. APT. Oriental rugs, elec. refrig.; near drive; gentiles. 627 Addison, 3d. Buck. 3934.

— DISTINCTIVE APTS., 5-14 ROOMS. — RUTH McDONALD,
737 N. Michigan. Del. 7037.

2½ RM. FRONT APT., $42.50—LIGHT, GAS, refrig., linen serv. incl. Near bus, L, surface. 4501 N. MALDEN. EDGE. 8409.

1625 GREENLEAF—BEAUT. FURN.; 1ST 4 rm. frt. apt.; fireplace; tile bath; exc. trans. Shp. dist.; nr. schools, $55. Ard. 3912.

— — 4310 CLARENDON-AVENUE — — Attractively furn. 3-4 rm. apt.; 1 or 2 bedrooms. Modern. Monthly rates. 53 bus.

200 E. DELAWARE-PL.—7 RMS., 3 BATHS, nr. North Side, attr. furn., $150 mo. till Oct. 1, longer at option. Del. 3788.

2½-3½ RMS., FURNISHED ON THE LAKE; priv. beach; exc. trans. $50-$62.50. 1200 SHERWIN-AVENUE. SHEL. 9745.

BRYN MAWR BEACH APTS.—2½ ROOMS; nicely furnished; gas, light, refrigeration free; good trans. 5539 Winthrop. Edg. 7354.

—840 AINSLIE-ST—AT THE LAKE— You will enjoy these homelike furnished apartments; 2½ rooms with bedroom.

BEAU. FURN. 1-2 RM. KITS.; REDECORated; all conv.; best trans. $37.50 up Argyle-Kenmore Apt. Hotel. 1023 Argyle.

4 RMS., BEAU. FURN.-UNFURN. RESID. dist., nr. shops, all trans. Bedrm., inador, liv. rm., dinet., kit; adults. 5559 Magnolia.

SUBL. 5 RS. TO APR. 30. NICELY FURN. 5500 N. Sheld., 8100., Apt. 712, for appt.

SUBLET 6 RM. FURNISHED APT. ON LK. 7700 Eastlake-terrace. Apt. 1.

4½ RMS., $52.50; 5½ RMS., $65—2-3 BEDrooms; gas free; elec. refrig. 4401 Beacon.

4 LGE. LIGHT RMS.—WELL FURN.; REAL home; see this. 5911 N. Paulina-street.

1145 MORSE—NEW BEAUT. 1 RM. SUNNY apts., complete; ½ blk. beach, bus, L; $40.

1069 FOSTER—LOVELY LGE. 3 RM. APT.; bath, Frig.; nr. beach, all trans, $10.

4 RMS.—BEAUT. FURN.; ORIENTAL RUGS. light, gas, refrig., $65. 551 Belmont-av.

. . . UNUSUAL STUDIO APTS. . . . Cook Estate, 161 E. Erie-st. Sup. 2875.

1-2 RM. APTS., $5-$6; HOTEL RMS., $3. 5 min. loop. Wendell Hotel, 1014 N. Wells.

SUBL. 6 MOS. 6 RMS., CONV. TO LOYOLA L. Gentiles. Refs. Briargate 1864.

ASTOR-ST.—2½ RM. STUDIO APT.; NEWLY dec.; Vene. blinds. Del. 4068.

NEW 5 RM. APT.—1ST; NICELY FURN. $65; nr. Berwyn L. 1340 Foster. Sun. 5175.

6726 GLENWOOD—1 RM. KITNT., $35-$40 maid service, express L; gentiles.

PINE GROVE, 3621, 1ST—$30 IF OWNER occupies 3 of 6 rms. Ford. Lak. 1390.

925 WINDSOR—CLEAN FRONT 2 RM. APT. airy, well furn., $6.50 wk.; near trans.

5825 GLENWOOD—4 RM. MOD. LITE APT. Attr. furn. Accom. 2-3 adults. $48.

MARLBOROUGH, 400 DEMING. SUBLET 3 rms., $75 mo. 2½ mos. Apt. 9G. Div. 4400.

6 RM., 2 BATH, SUN P., ORIENT RUGS. piano; beach, bus, L; bargain. Sun. 7057.

BELLEVUE-PL. E., 32 [1000 NORTH]—Lovely 2 rm. apt.; tile bath; very reas.

KENMORE, 4640—2 RM PRIVATE BATH apts., elec. refrig., $11 wk. Wilson L bus.

UNUSUAL—LGE. FRT. KITNT.; MARBLE fireplace. 1317 N. Dearborn. Del. 3407.

5516 KENMORE—NR. EDGEWATER BCH.; beaut. furn. 2 and 6 rooms, tile bath, elev.

4325 VISTA TER.—NR. MONTROSE-CLARendon. Lg. 1-2-3 Apts.; elev. bldg.; $8 up.

3 RM. FURN. APT.—BEDRM., PR. BATH; acc. 4; comp. equip., $42. 922 Wrightwood

HAZELTON APT., 941 AGATITE—1 RM. Pullman; shower; nr. lake; all tran.; $35.

2-4 RM. APT.—NICELY FURN.; $37-$52; nr. Rog. Pk. L. 6721 Glenwood. Bri. 4428.

5250 KENMORE—ATTRACT. MODERN 6 rm. apt. Nr. Edgewater Beach. Long. 6987

CHEERFUL 5 RM. APT.—FURN. 2 PCHES. All trans. Pk., lake. Reas. Ph. L. V. 4599.

3915 N. SEELEY-AV.—5 RMS.; HOT WAter ht.; enclosed por.; good transpor.

4715 MALDEN—ATT. 3 RM. ALSO UNFRN. bath, el. refrig., gd. trans. Reas.

6 R. NR. LAKE DRIVE—NICELY FUR. compl., beau. dec. 814 Eastwood. Edg.4110.

TO RENT—FURNISHED APARTMENTS.

NORTH.

LOOKING FOR A COOL APARTMENT?

THE LAKE LANE

6214 N. WINTHROP-AV.
1 ROOM..............................$45.00 UP
1½ ROOM...........................$50.00 UP
BEDROOMS........................$67.50 UP

All outside cool apartments, equipped with summer ventilating doors, full or twin beds, innerspring mattresses, radio, roof solarium, and recreation room, cooled by the fresh breezes of Lake Michigan. The early American architecture and furnishings make these apartments an ideal home.

TWO BLOCKS TO LAKE.
1 BLOCK TO L, BUS, SURFACE LINES.
Resident Manager. Sheldrake 1600.
MANAGED BY
Cochran and McCluer Co.

420 SURF-STREET

5 ROOMS, 2 BATHS, $135.

Located on the 8th floor, with only 2 apartments on a floor, absolute privacy is assured. With spacious living room, 2 large bedrooms with twin beds, ample closet space, kitchen and dining room, the apartment is furnished to suit the most exacting. Refrigeration, gas, electricity, maid and linen service included in rental. Elevator type building.
Resident manager. Buckingham 6644.
MANAGED BY
COCHRAN & McCLUER CO.

THE SHERIDAN SURF,

425 SURF-ST., NEAR SHERIDAN-RD.
Now available, 2 room apts., unusually large living rm., kitchen, dinette, and closet space. ALSO spacious 3 room bedroom apt. with extra twin inador beds.
Homelike atmosphere. Complete service.
18 minutes to loop. Bittersweet 7200.

6320 KENMORE APTS.

2-2½-3 ROOM APTS.
Quiet, well kept building; smartly furnished; refined clientele; complete hotel service. Rapid transportation; Loyola station. Ideal shopping center.
REASONABLE RENTALS.
Your inspection cheerfully welcomed.

— — — — ONLY A FEW LEFT — — — —
5051 KENMORE APTS.
Everything really brand new. Perfect 2-3 rm. kitchenettes—furnishings in Neo-Classic design; col. ceilings; inner-spring mattresses, etc. Close to lake, shops, L, surf., bus. Reas.

432 SURF-ST. (2830 N.)

SURF LANE APARTMENTS.
2-3-4 room apts.; large, airy, compl. furnished; near park, lake and golf course; ex. trans.; low rentals; daily maid service.

7412 GREENVIEW-AVENUE

3d, at Jarvis L and lake, living room, bedrm., rollaway, dinette, kitchenette, tile bath, refrig; restricted; owner on prem.

THE SHEPPARD,

6822 N. ASHLAND-AVENUE.
1-2-3 room kitchenettes; modern, attractively furnished; dignified building.

SEELEY MANOR APTS.

4427 N. SEELEY-AV. [2030 WEST].
1-2-3 rm. apts.; large, newly furnished; new bldg. Mechanical vent.; exc. trans. Reas.

FERNDALE APARTMENTS.

549 ALDINE-AVENUE.
Newly furnished 1½ room dinette apt. Daily maid service. $37.50 up. Bitt. 3610.

4737 MALDEN-STREET.

Front 2½ room bedroom apts., $47.50 up; new building; nicely furnished; elec. refrigeration maid service. Ravenswood 9093.

— LAKE SHORE-DR. ELEVATOR BLDG. — 8 rooms; wood burning fireplace; paneled library; good view of lake and park; 1 or 2 year lease. Gentiles. $300. BIT. 2345.

The BERNISS, 1414 Pratt-bl.

1-2 rm. kitnts., $37.50 up; hotel rms., $5.50 up; nr. beach, L, all tran. Compl. hotel serv.

ALDGATE APTS.,

5541 Kenmore—Attr. 1½-2½ rm. kit. apts. Compl. serv.; blk. all trans., lake; $40 up.

Angelus Hotel, 622 Gary-pl.

½ blk. n. of Addison, ½ blk. e. of Broadway. Attr. apts. Newly dec., furn., $35 up.

550 ARLINGTON-PLACE.

Sublease 2 rooms, modern, full service. $50. Apt. 208. Lincoln 6278.

HOTEL MAEBURNE 7605 N. BOSWORTH, at Howard—3½ R. apt., 4 rm. efficy.; newly furn., decorated; elec. refrig.; near lake, all transp.; $55-$65 month. Rogers Park 8870.

500 FULLERTON-PKWAY.

1-2-3 rm. apts.; beaut. furn.; hotel serv.; fireproof bldg.; very reas. rt. Linc. Pk. Manor

SUBLEASE 6 LARGE, LGT. RMS.; BEAU. furn.; bar.; gd. trans.; beach. Ard. 5582.

3½ RMS., NEW, G. E.; NEAR LAKE; ALL trans.; $45. 7754 Haskins, 1st. Bri. 4817.

STUDIO APT., NEAR LINCOLN PARK, $23 month. Diversey 1016.

1252 N. STATE-PKWY.—STUDIO. WOODburning firepl., attractive furn.; new. dec.

NORTHWEST.

2 RM. FURNISHED APTS.

Modern and up to date. Attractive arrangements. Tile baths and showers; large, light and airy rooms; elec. refrig.; elev. Moderate rental. Parking space. Splendid transp.
4829 ELSTON-AVENUE.

2740 N. SPAULDING-AV.

3 rm. kitch. apts., beau. furn., elec. refrig, gas, elec. included in reasonable rentals.

4 RMS.—PRIV. FUR. COTT.; ALL CONV.; bsmt., yd., ex. trans., $45 mo. 2433 N. Richmond.

3 RMS.—SUN PCH.; NICELY FURNISHED, heat, light, gas and washer free; gd. trans. $10 wk. or $40 month. 3744 Newcastle-av.

5 ROOM BUNG.—RENT 4 ROOMS; COMPL. furn.; h. w. ht., A-1 cond.; bus 1 blk.; to refined cple. only. 6120 Patterson-avenue.

MOD. 4 RM. APT.—EMPLYD. CPL. PREF. Newly dec.; reas. 4818 N. Kenneth-av.

3615 N. LINDER—5 ROOM APT.; GAS, electric free. Reas. Palisade 0684.

1 RM. KITNT. APT., $10 WK. CRAWFORD APT. HOTEL. 3945 N. Crawford.

4106 N. KEDZIE — 2 ROOM PULLMAN kitch.; real bedroom. $11 week.

WEST.

JACKSON ARMS APT.

Beau. 1-2 rm. kitnt., nicely furn.; free elec., gas, Frigid. linens. All trans. Bus at door. $37.50-$45. 3441 Jackson-blvd. Van B.9093.

AUSTIN APT. HOTEL.

1-2-3 room beautiful furn'd apts.; daily maid serv.; best trans.; $42.50 up. 5808 Lake-st.

"OAK PARK CHATEAU."

Furn. apt. hotel; twin beds; 24 hr. swbd.; Gentiles. 330 N. Austin. Vil. 8500. Aus.8510

Austin Arms, 130 N. Lotus.

5430 West. 1-2-3 rm. apts., smartly furn.; complete hotel service; all transp. Reas.

1640 W. ADAMS-ST.

1-2 rms.; apts. completely furn.; newly decorated; reas.; also sl'ping rms. Mon. 4852.

WILMINGTON APTS. — 3334 MAYPOLE — 1½ kit., 3 rm. bedrm.; redec., refurn., refr. Maid serv.; exc. trans., shops. $37.50 up.

50 N. LONG-AV.—2-3 RM. APT., NEWLY furn., dec.; free gas, light, refrig., maid serv. Reas. price. Man. your own prem.

4700 JACKSON-BLVD.

1-2-3 rm. apts.; new bldg.; beau. furn.; full serv.; very reas. rentals. Jackson Manor.

ROSANNE, 4024 WEST END-AV., 1 ROOM kit. apts.; refr., maid, linen; all tr. Reas.

2 RM. KIT., PRI. BATH, PRI. ENTRANCE. Also bedrm. apt. Adults. 4056 W. Cermak.

4400 JACKSON-BLVD.—3 RM. APT.; LG., airy, plenty closet space. Adults $40 mo.

3 RM. BEAU. FURN. APT. LIGHT, AIRY; refrig., gd. tr. Also slp. rm. Humb. 4741.

SUBL. 4 MOD. RM., $40; EXC. TRANS.; nr. Sears; 3 mos.; Gentile; ref. Ked.2158.

3 ROOM APTS. — EVERYTHING FURND. New. dec.; reas. LOTUS APTS., 6 N. Lotus.

1652 W. MONROE—2 ROOM APT.; RUNning water, priv. entr.; nicely furn.

2758 WASHINGTON-BLVD.—2 RM. FURN. apt.; adults; electric refrigeration.

FOR JULY-AUG.—5 RM. APT.; MOD., LT., airy; ex trans.; porch. Austin 5440.

SUBURBAN.

AIRY 6 ROOM APARTMENT—REASONable. June 23 to September 30th. 1324 Oak-avenue, Evanston. University 1556.

ATTRACTIVE 5 RM. APT.—COMPLETELY furnished; near L; adults. Lee. 1027 S. Humphrey-av., Oak Park. Euclid 8619.

EVANSTON—COMPL. FURN 5 RM. CORner apt.; 3 blks. to beach or trans.; summer sublease $80 mo. Phone Davis 7919.

5 RMS.—MOD.; 2 BLKS. LAKE, TRANS.; July, Aug.; cross vent. Uni. 4231. Evanston.

MOD. 5 RMS.—FUR. 9126 LACROSSE-AV. Niles Center. Ph. Niles Center 544.

OAKSHIRE—12 WASHINGTON, OAK PARK. Beautifully furnished 2 rm. apts.

$35—2½ RMS.; MOD. APT.; ELEC. REFR.; nr. L. 2121 S. Oak Park-av., Berwyn.

WANTED—TO RENT—APARTMENTS.

5 ROOM APARTMENT OR SMALL HOUSE —North Side; about $40. Address N O 469, Tribune.

4 RM. FURN. APT., 2 BEDRS., HOT WAT. stm. ht. $35-$37. Canal 1033.

CARE OF APT. FOR SUMMER USE BY bus. women. Address E E 237, Tribune.

TO RENT—STORES.

Central.

LARGE PROMINENT CORNER STORE AT track level, full basement. Sta. 4416.

South Side.

2610 E. 79TH-ST. 748 E. 75TH-ST. 7756 S. HALSTED.
Desirable store locations in active business section, suitable any line. Call Agent, STATE 0675.

505 EAST 61ST-STREET.

Steam heated stores, $30; corner building in busy residential section, suitable for tavern or any other business.

118 E. 22D-ST.—[BLDG. COR INDIANA-av.]: live business center; unusual restaurant opportunity; cocktail lounge; private dining room; term lease to right man. Shanklin & Co., 111 W. Washington-street.

MODERN STORE, 15X65, IN BUSY SHOPping center, 1 block from new theater, suitable for beauty parlor, dresses, shoes, hosiery, hardware, meats, etc.; $75 per month. 638½ E. 79th-street.

LIVE LOCATION—7822 COTTAGE GROVE; modern store, new bldg., excel. loc., any retail line; reas. rent. Tri. 3835.

1317-19 W. 79TH-ST.—2 NEW, MODERN stores; very reasonable rent; suitable for any business. BUTTERFIELD 1238.

— — ONLY VACANT STORE IN BUSY — — Brainerd district, suitable jeweler, millinery, radio, etc. 8944 Loomis. Fra. 3135.

E. 71ST—BEST COR. LARGE STORE FOR good chain; rent $375 to $475 month. FRANKENSTEIN & CO., 110 S. Dearborn-st.

2673 E. 75TH, BTW. EXCHANGE AND Coles, nr. I. C. sta. Rainbow bch.; suit. for Del. or bkry. brk. ovens. Sou. Shore 6391.

Southwest Side.

STORE AND FLAT—HOT WATER HEAT; bus. loc. 1644 W. 18th-st. Apply 2d fl. frt.

North Side.

VERY DESIRABLE STORE ON CAR LINE, in 300 rm. near N. Side hotel; splendid opportunity for restaurant and bar; low rent
Hotel Wacker, 111 W. Huron

5698 RIDGE-AV.—$40.

Good location for beauty parlor, dry goods, tailor, bakery; stm. ht. Longbeach 9820.

1912 BIRCHWOOD-AV.

Store, 18x50; Arcola hot water ht. $30. H. F. PHILIPSBORN & CO. Franklin 8395.

STORE WITH HEAVY TRAFFIC NEAR 6 point corner, 21½x120. Agent on premises from 10 to 4. 952 Wrightwood-avenue.

CORNER STORE—LARGE, MODERN DISplay windows, 22 ft. front; rent $75. 660 N. CLARK-STREET. DEL. 0448.

3100 N. WESTERN-AV.—STORE AND 4 room apt. near Riverview Park.

STORE—NEWLY DECORATED HEATED 2752 Lincoln-av.; $35. Buck. 6333.

HEATED, WITH LIVING QUARTERS; NR. Loyola L. 1249 Loyola. Shel. 8300.

1028 LELAND—NEAR SHERIDAN; $40. H. W. CROXTON & CO. Longbeach 6622.

Northwest Side.

4346 AND 4352 ELSTON-AV.

Steam heated stores in heavily populated business section. Large, light stores, suitable for tavern or any other business. Located near intersection of Crawford, Elston, and Montrose-avenues.

Milwaukee-av. Nr. Lawrence

Large 50x120 ft. store. Also 2d floor 44x15; stm. ht.; long lease, favorable terms. ARTHUR KRUGGEL & CO. Longbeach 5531.

3100 N. CALIFORNIA-AV.

Corner store. Busy residential section; 1 block from California, Belmont and Elston intersection.

3221 N. CALIFORNIA-AV.

Steam htd. store in corner bldg.; $22.50; ½ blk. from Elston, California, Belmont, intersection; good shopping and res. district.

DRUG STORE—TRANSFER CORNER, GOOD enough for "Stineway or Walgreens" or some ambitious druggist. 3 street car terminals, 4 car lines here. Avenue 7040.

3903 LAWRENCE-AVENUE.

Good location; heated; bsmt. incl.; $80.00. See janitor or call Fra. 1424.

3932 ELSTON-AV. CORNER CENTRAL Park-av.—Suitable for tavern, liquor, food shop, etc. $45 mo. Call Humboldt 3900.

3107 MONTROSE—STM. HT. FINE BUSIness center; reasonable. Key next door East or Shanklin & Co., 111 W. Washington-street.

LARGE STORE—REASONABLE RENT. 4223 Elston. For full particulars call Longbeach 2204.

LARGE DOUBLE STORE—STEAM HEAT; reasonable rent. 3530 Armitage-avenue. For full particulars, Longbeach 2204.

W. NORTH-AV., 2737-B—STEAM HEAT. POSS. JULY 1ST. JACOBS. WENT. 1381.

STORE—SUITABLE FOR ANY BUSINESS. 4 liv rms. 5408 N. Moody-av. Kil. 4253.

DESIRABLE FLOWER SHP. 4437 N. CENtral-av.; equipped with fixtures.

West Side.

N. E. COR. OGDEN, ADAMS AND PAULina, at Wieboldt's and auto license bureau. Mod. in 50 apt. bldg., tile floors; exl. bus. loc.; all trans.; $50 rent. Brelin-Viernow. 1571 W. Ogden-av., at Madison.

3623 WEST 16TH-STREET.

$30 per month will rent a store in this busy residential section.

527-29 S. Independence-Bl.

2 large stores, $32.50; transfer corner; busy section; good location for tavern.

352-54 S. CICERO-AVENUE.

Heavily populated residential sect.; 2 stores suitable for any purpose. Will remodel.

60 DAYS FREE RENT—BUSY TRANS. cor. stores, stm. ht., low rent. Mans. 8737.

STORE—2310 CHICAGO-AV.—CLOSE TO theater. Reas. Owner. So. Shore 6050.

5525 CHICAGO-AV.—ONLY $35; NR. CENtral-av. transfer corner. Now vacant.

DESIRABLE STORE—CORNER MADISON and Western; suit. any line. State 0675.

Suburban.

CORNER STORE IN LOMBARD, ILL.: MAIN and Parkdale; occupied 10 yrs. by drug store; $75. Phone EUCLID 9897.

WILMETTE—1135 CENTRAL-ST.; SPACE near chain stores now avail. [illegible]

WEST LAKE FOREST STORE—GD. LOC groc., lvg. rms., rear; reas. Ans. 7868.

TO RENT—OFFICES AND SHOPS.

Central.

S W Cor. State-Washington

32 N. STATE. One entire floor. Also attractive offices north light; night service; center loop; single room furnished $20, with reception room $35 up; beautiful desk space, phone steno. SWIGART & CO. R. 601

— BUSINESS BUILDING —
Close in. Heart of near North Side: 5428 ft. of space. Ideal for institution purpose, certain business or restaurant. Reasonable rental. Lease term up to 10 years. Mr. Taylor, WHitehall 4560. HOGAN & FARWELL, INC. Exclusive Agts.

JUST OFF MICHIGAN-AV.

General postoffice in building. Very light office, studio, display, or laboratory space. [illegible]

ADAMS & WABASH BLDG.

[illegible]

MICHIGAN-OHIO BLDG.

[illegible]

Old Colony Bldg.

[illegible]

20 E. JACKSON BLDG.

[illegible]

INDUSTRIAL PROPERTY.

WANTED.

A manufacturer, employing four hundred men, desires a modern plant including foundry and approximately two hundred thousand square feet floor space.
Address A G 37, Tribune.

FOR SALE OR RENT.

[illegible]

FOR SALE OR RENT.

[illegible]

50,000 SQ. FT. IN N. Y. C.

[illegible]

10,000 Sq. Ft. of Daylight.

[illegible]

BARGAIN.

[illegible]

FOR SALE OR RENT.

[illegible]

WANTED TO RENT—MISCELLANEOUS.

[illegible]

REAL ESTATE—APARTMENT BLDGS.

South Side.

TODAY'S BEST BUYS.

2 apt., Avalon Park, 5-5..............$ 9,000
6 apt., Avalon Park.......................... 22,500
12 apt., Chatham Fields................ 40,000
[corner building.]
15 apt., Chatham Fields................ 50,000
[corner building.]
These buildings can be purchased with a reasonable down payment; bal. financed for long period. Office open Sunday, 1 to 5 p. m. Call Saunders.
McKEY & POAGUE,
7940 Cottage Grove-av. Triangle 5060.

EVERY INCOME BUYER

SHOULD HAVE A FREE COPY of the Property Index, a 32 page book of homes, homesites, estates, acreage, income property, containing 170 illustrations.
EVERY SIZE, TYPE, PRICE, LOCATION. SAVE TIME, MONEY, and ENERGY—phone or call at 7201 Yates-av., or 1540 E. 53d for your free copy—no obligation.
BAIRD & WARNER,
Sou. 1855. Dor. 5400.

2474 E. 74th—Cor. Kingston.

Here is a well located 2 story brick bldg. on a corner 51x125 ft. lot. 2-5 rm. and enclosed sleeping porch apts. A new roof has just been put on and there is an automatic stoker for the hot water heating plant. Elec. ref.; at the price of $8,950. You can't go wrong. ⅓ cash required. Interior shown by appointment only.
DRAPER and KRAMER, Inc.,
2446 E. 76th-st. Saginaw 3764.

3 APT., 7830 PHILLIPS-AV.

6 rooms, 2 baths, 3 garages. Rented for $2,400. ⅓ cash, priced below market.
3 APT., 7827 YATES, $12,600.
5 large rooms, glazed porch, 3 garages. Excellent condition bargain. Call Mr. Hill.
McKEY & POAGUE,
2100 E. 71ST-STREET. PLAZA 2100.

— — — — — — $8,500.00 — — — — — —
Mod. 3 apts.; 5 rms. ea.; 8 yrs. old. Cash $2,500. Will show Sunday, 10 to 4.
$12,500.00.
6 apts.; 5 rms. ea. Rentals $2,850. Cash, $4,500, bal. financed. Nr. R. I. and st. car.
CHAS. C. CROSS & ASSOCIATES,
2413 W. 79th-street. Hemlock 4200.

N. W. CORNER 80TH AND PRINCETON.

8 APARTMENTS; 4-3s; 2-4s; 2-5s. RENT $3,990; PRICE $19,000; 1-3 CASH.
DRAPER and KRAMER, Inc.,
9109 S. Ashland-av. Cedarcrest 1800.

18 APTS.

So. Shore, 3-4 rms., cor. lot. Rents $8,640; mtg. $30,000 at 5%. Cash and home or 2 apt. bldg. for equity.
W. H. SCHENDORF, 10 S. LA SALLE-ST.

— — — TRUST MUST SELL — — —
South Shore 6 apt. bldg.
6 rooms, 2 baths; living and dining rooms face on front. Mortgage $16,000, 10 years at 5%. Small prepayments.
ADDRESS P B 289, TRIBUNE.

— $500 CASH—TERMS FOR BALANCE —
3 flat fr., lot, 75x175; 4 gar. Pr. $4,750. Illinois Central Transportation.
2 flat, Normal near 59th. Pr. $2,500.
3 flat and cor. store, 38th-California.$3,000
Phone South Shore 4610.

—CLOSING AN ESTATE—COLORED—
Wabash nr 40th: 6 flat stove heated. State nr. 38th: store, 6 fl. front; rear; stm. Cottage Gr. nr. 46th: store, 8 fl. front; rear; stm.; clear; separate or collectively. Barg. H. J. Coleman & Co., Scherer. Drexel 1800.

2 APT., 78TH-MICHIGAN 5-5, GAR..$8,500
3 apt., Cregier, 5-5-4, $1,000 cash..$8,200
3 apt., 82d I. C., 6-6-6, 35x125..........$13,500
4 apt., 4-4's, 15 yr. mtg., $850 cash..$8,400
E. B. Shogren & Co. 7941 S. Park. Tri. 2000.

48 APT. BUILDING.

2-3 and 4 rooms, South side; price $100,000 [4½ times rental]; terms. Willoughby & Co., Inc. CENTRAL 5050.

SACRIFICE AT $4,900.

2 flat brk., 5-6 rms.; 2 stm. plants; 2 c. gar. 7047 S. Indiana-av. Terms. Shown by appt. only. Graham, 1208 W. 63d. Wen. 4383.

2-5 RM. APTS. AND GARAGE......$8,500
3-5 rm. apts. and gar.; all trans...$10,500
6-5 rm. apts. and gar.; all trans...$22,500
Opportunity buys. Ask about them.
Ernest Cook. 6760 Stony Island. Mid. 9821.

78TH AND EUCLID.

Brick 2 flat, 5 rms. 2 car brick gar.; easy terms. $7,950. Many other bargains in 2-3 and 6 apt. bldgs. South Chicago 6727.

PRAIRIE-AV. NEAR 53D-ST. — 3 FLAT brick, arranged in kitchenettes; first class condition. Good income; $3,000 cash. Balance terms to suit. L. C. Kearney & Son. 107 E. 31st. Calumet 7137.

— 7925 MORGAN-ST. OPEN SUNDAY — Large 2 apt. brk. bldg., 6-6 rms.; steel construction; stm. ht.; newly painted and dec.; 3 car brk. gar.; price $9,500, or exchange for res.; 4 bedrms.; nr. I.C. Ced.1301.

BUY TODAY FOR TOMORROW'S PROFIT—3 flat; 6 rms.; canvas walls, tile bath, 35 ft. lot, arched doorways, vent. fan, electric refrigeration; ½ today's cost to build; $4,000 cash needed. Aberdeen 5111.

I WANT TO CASH OUT 4223-25 LAKE Park-av. brick 4 flat; white neighborhood, near I. C. and "L"; income $1,500 yr.; price $6,000; hot water heat. Sturt, Box 235, Elburn, Ill.

TURN THIS OVER.

Corner 12 apt.; 4 times rental; good bldg., well located, 54 rms. Rental, $6,000. Burke Rlty. Co., 7603 Cottage Gr. Vin. 2064.

MUST BE SOLD.

6-5s; sun parlors, nr. 61st and Prairie; A1 cond.; 1st mtge. $10,000, 5%, 9 yrs.; $2,500 for equity; prorate. Kallas. Wentworth 5702.

2 FLAT—AT 7524-26 STEWART-AV. LOT 67x135 ft.; beautiful lawns and gardens; fine bldg. with natural fireplaces, showers, slp. porches, etc. Price red. to only $9,450. A. EUGENE GROSSMANN. 7500 S. State-st.

22 APT.—GOOD SOUTH SIDE LOCATION; 4-5-6 rms.; new elec. refrig.; fine transp. Rents $9,600. Price $45,000. ⅓ cash. J. Adams & Co. 1613 E. 75th. Dor. 3500.

BARGAIN — 2318-24 MARQUETTE-ROAD. Modern brick, 8-4's. Stm. ht., elec. refrig. Liberal terms to responsible buyer. ADDRESS E G 211, TRIBUNE.

WOODLAWN 6 FLAT—BARGAIN; 6-7 rooms, electrical refrigeration; excellent transportation. 1 block 63d-street. Price $14,000, cash $4,000. Normal 1913.

$3,750 BUYS 6 APT. 2-6S, 4-7S, GARAGE. Ideal for rooming and kitchenettes. Nr. Marquette; I. C.; elec. refrig. Price $13,750. Bal. monthly. Fairfax 2525.

MODERN 8 APT. BLDG.—90TH AND Loomis; large 3½ and 4 room apts; tile baths; rentals $4,290. Price $26,500. B. O'TOOLE 9147 S. Ashland. Bev. 7275.

HYDE PARK—6 APT.; IDEAL INVESTment; 5 rms.; encl. rear pch.; nr. I. C.; good cond.; $24,000; $11,000 cash; no brokers. Address N D 52, Tribune.

SACRIFICE—NEW 19 APT. BLDG. 3-4 RS Full Eng. basmt. Excellent loc. near 71st and Stony Isl. I. C transp. Open Sunday. Fairfax 9282.

COR., NR. DORCHESTER L, 33 APTS, 175 rms.; cash, $20,500, bal. straight 7 years 3%; a wonderful buy. Ralph Jackson 77 W. Washington. Phone State 8655.

7010-12 CLYDE-AV.—BEAUTIFUL 6 FLAT; 6 rms. 2 baths; sun parlor, sleeping porch. Excellent condition; rents $5,000 yr.; price for quick sale, $27,000. Fairfax 4301.

6 APT., COLORED, $2,000, BAL. LONG TM. mtge. So. 47th-st., 6 rms., pressed brick. Deal direct. Address D 77, Tribune.

ENGLEWOOD—4 APT., 4 RMS. EA.; 100% rtd.; real sac. for quick sale.; pr. $2,500. $1,000 cash. Normal 1913.

BUYERS OF COLONIAL PROPERTY. 30 apt. bldg., cor. nr. 58th L sta. Cash $8,000, bal. 10 yr. Address E E 238, Tribune.

PRICED FOR IMMEDIATE SALE—4 APT. Brick. 73d-st., near Stony Island. Steam ht. G. E. refrig. $8,500. Triangle 4400.

6110 EBERHART-AV.—3 FLATS, 6 RMS.; rents $40 each; price $8,000; need $3,000 cash; a real bargain. Fairfax 4301.

ENGLEWOOD—14 APT. BLDG.; A-1 CONDItion. Yearly income $5,320. Price $16,000. Terms. Kelly. Midway 2721.

12 APT.—CORNER. NEAR I. C. 67TH ST. Rent $5,800. Pr. $25,000. Cash $10,000. P. F. Wagner, Inc. 6236 Cottage Gr. Mid. 4212.

[illegible]FIELD-BLVD.—COR. 6 FLAT, STM. 1-5, 3-6, 2-7. Rent $2,340. A quick deal only $6,700. Dooley, 819 E. 79th. Ste. 2500.

NR. I. C. SOUTH SHORE 3 APT. MODERN, 5 rms., 3 car gar. Bargain at $10,500. Frank K. Reilly Co. Butterfield 4120.

REAL BARGAIN 4 FLAT 53D-WOOD. TO complete exch. deal; smashout price $3,750. Donahoe, 1615 W. 51st. Grovh. 0300.

[illegible] FLAT FRAME ON CONCRETE. 5-5 RMS. good cond. Extra 2 car gar. Price $3,950. C. Obrzut. Laf. 5276.

6547 DREXEL-AV. 2 FL. STONE FRT. stm. ht.; newly dec. 2 c. brk. gar. el. refg. $2,200 cash, bal. H.O.L.C. Own. 2d apt.

3 APT. BLDG. 8 RMS. EACH; NR. UNIV. of Chicago, I. C. Elevated and bus; sac. price $6,750; terms. Phone Regent 0670.

SOUTH SHORE—3 APT. 6 RS. 2 BATHS. Sac. to liquidate estate. Regent 0671.

MOD. 8 APT. BRAINERD SECT. [illegible] May consider exch. for larger. Ced. 1301.

6 RM. BRICK BUNG. 2 CAR GAR. ON ACcount of sickness. 6453 S. Sacramento.

4 APT.—SOUTH SHORE BRICK; $9,500; 4 rms.; 2 car garage; terms. Dorch. 0883.

ROSELAND WELL LOC. 6 FLAT. ALL 5S. Sound investment at $12,500. Bev. 4850.

2 FLAT NR. 81ST AND ADA; REFRIG.; table top gas ranges; pr. $8,050. Ced. 1201.

4 FLAT PRICE $13,200; 2 4'S, 2 5'S; corner bldg.; good location. Ced. 1201.

6415 MARSHFIELD—2 FLAT BRK. 5-6 rms. $4,750. Terms. Ostberg. Stew. 5353.

WOODLAWN—6 APT. BRK.; 5 CAR GAR.; rent $3,200; price $12,500. Fairfax 4400.

2 FL. BRK. H. W. H. 7631 STEWART—$1,000 req. bal. ts. Only $4,750. Cen. 0016.

$750 DOWN; BAL. MO. BUYS 2 APT. BRK. Good loc. Price $6,500. Regent 0670.

Southwest Side.

MORTGAGE MAN SACRIFICES FOREclosed bargain 6 apt. bldg. at ½ original cost; priced at $16,000; 4 room apts. Lot 50x125; steam heat; 10 years old. Address N P 386, Tribune.

MOD. 10 APT. [COST $45,000]. PR. $25,000. Rent $4,680. Built 1925. Nr. 62d-California. 4-5 rm. flats. Nevada 8091.

2 APT.—5-5 RMS. 5846 FAIRFIELD-AV.; $3,600; shown by appt. Bev. 8286.

REAL ESTATE—APARTMENT BLDGS.

North Side.

EVERY INCOME BUYER

SHOULD HAVE A FREE COPY of the Property Index, a 32 page book of homes, homesites, estates, acreage, income property, containing 170 illustrations.
EVERY SIZE, TYPE, PRICE, LOCATION. SAVE TIME, MONEY, and ENERGY—phone or call at 4556 Broadway, or 1349 Morse-av. for your free copy—no obligation.
BAIRD & WARNER,
Long. 1855. Rog. Park 1855.

FORECLOSED BARGS.—EDGE., ROG. PK., new Rog. Pk. 2 apt. sleeping pchs., gars., $2,800 cash, balance like rent. Pr. $10,000. Real barg. Must be sold. 3 7s. 2 baths; at out. dr., ex. neigh., $6,000 cash. Pr. $15,300. De l. 3 6s, 2 bths., kit. tile walls, $18,000. 3 apt. Eng. bsmt., $11,500; cor. 12 apt., $20,000. Beaut. 5 r. brk. bung., tile bath, roof, $8,000. 48 r. roomg. hse. bldg., nr. Wilson, $12,500. 6 apt. octag., $18,500; also large bldg. Schulze Rlty., 5806 N. Western. Long. 9393. Experienced salesman wanted; commission.

6509 N. ARTESIAN-AVENUE $13,750.

3 STORY BRICK ON A 37½ FT. LOT. Light on all sides; 6 rm. apts.; rent for $60 and $65; 3 car brk. gar.; $6,000 cash req. Interior shown by appt. only.
DRAPER & KRAMER, INC.,
2262 Devon-av. Rogers Park 8130.

Recommended Investments.

8 APT. COURT BLDG.; 4-4s and 4-5s; 4 car gar.; lot 66x150; rent $4,350. Price $19,000. Nr. Howard-street.
15 APT. COR. BLDG.; 3-4-5 rm. apts.; inc. $7,266. Price, $40,000; cash, $15,000, bal. to suit. Immediate delivery. Call
LONG-KOGEN, INC.,
6945 N. CLARK. ROG. 6500.

CORNER 19 APARTMENT.

One of No. Edgewater's finest; modern, colored tile baths, showers, ped. lavatories, w. w., arched doorways, new stoves, G. E. refrig., stoker; close to everything; less than 5 times rental. Mr. Ferry, McMenemy, Inc. 221 N. La Salle-street. Dearborn 0100.

(18) TWO APT. BLDGS.

All in same block [6000 N. Albany]; Devon-Western neighborhood; brick; h. w. heat, garages; only 3 can be sold at present low prices, $7,550 to $8,900; terms. See Bank's representative at 6033 N. Albany-av. Phone Sheldrake 0504.

CHANCE OF A LIFETIME.

An out of town woman to raise cash quickly must sacrifice her modern, high grade 19 4-rm. apt. bldg.; 9 years old; spendid location; always fully rented; near park, schools, etc.
ADDRESS P B 288, TRIBUNE.

BARGAINS—BARGAINS.

2 flat, furn. ht., nr. Winnemac Pk....$5,500
2 flat, brick, 5-6 rms., hot water ht..$6,500
2 fl. br., 5-6, h. w., Ravensw'd Manor.$7,500
2 flat, brick, tile bath, 3 car garage..$8,750
Assoc. Realty & Mgt. Co., 2112 Lawrence-av.

ROGERS PARK

3 apts., 7 rms., 2½ baths. Sleeping porches. Sun parlors. Arched doors. Newly decorated. 3 car garage. Income $3,900. Terms.
BURKE & LYNN,
1544 Morse-avenue. Rog. Pk. 7801.

. . . ESTATE SAYS SELL . . .
2929-31 N. Clark, 15 apts. 3 stores. 2932-42 N. Clark, 26 apts. 6 stores, 15 garages; bldgs. cor. Oakdale. 3506-08 N. Clark, 2 stores, 4 flats, priced at $7,500. Mr. Watson. HOGAN & FARWELL, INC. WHitehall 4560.

SIX APT.—$19,750.

Modern bldg.; 5 rm. ea.; oct. fr.; lge. rms.; encl. slpg. pch.; new table top stoves; rfg.; nr. schls.; gd. transp.; rental $55. Address E F 116, Tribune.

12 APTS.—$32,500.

Talman near Devon. 12 beautiful modern 4 r. apts., 6 gars. See Mr. Marvin. No brkrs.
A. S. DEE & SON. 64 W. RANDOLPH.

Corner 30 Apt.—Real Bargain.

3½-4-5 rm. apts. Finest location. Near L and surf. lines. Rents $13,500. Price $65,000. Easy terms. Mr. Roth. Shel. 8600.

A SAFE AND PROFITABLE INVESTMENT. Fine cor., 2 blks. from Linc. Pk. apt. hotel district, impr. with 2 bldgs., 13 flats, and 1 store. Investigate. First time offered. Only $35,000. Address N B 285, Tribune.

BARGAIN.

Devon-Western Dis. 2 apt., 6 rms. ea. Modern; near school. Small amt. of cash, bal. reasonable terms. Address E F 302, Tribune.

UNUSUAL 2 APT. BARG.

Attractive Rogers Pk. bldg.; 5 and 5 rms.; 4 gar. At a knockdown figure for immediate sale. $6,750, terms. Rogers Park 8820.

BARGAIN—2 MOD. 6 RM. APTS.; ENCL. sleeping porch; 2 car gar.; newly remodeled; new plumbing. Tile bath rm., shower; craftex walls. Must see to appreciate. R. G. Ludwig & Co., 3766 N. Clark-street.

3534 WILTON-AV.

$1,500 cash buys 2 flat, 6 rms., h. w. ht.; nr. L. Price $6,000. Open 1-4. R. P. 6992.

— — — — —WHY BUILD— — — — —
When bargains can be obtained in 2, 3, 6 apts., all modernistically built.
Address D 517, Tribune.

WELL BUILT BRICK 2 FLAT ON 50 FT. lot. 2 car gar., nice cond. Nr. Paulina and Rascher. Price $6,350. Terms. Address E F 490, Tribune.

15 APT.—IN HIGH GRADE DISTRICT; 1 blk. to all transp., schools, shops, etc. Income about $9,500. Price, $50,000. Address E E 204, Tribune.

BIG BARGAIN—BRK 6 APT. STM. HT., nr. Lincoln-av. and Diversey. Inc. $2,250. Sell for cash or terms. Phone State 0266. Mr. Denos.

2 FLAT BRK., 6-7 RMS., HOT WATER HT. Block to Edgewater Beach Hotel. New heating plant. A1 cond. Rents $120 mo. $8,500. ⅓ cash. Burkland, 5145 N. Clark.

DANDY 2 APT. BRICK AND 2 CAR GAR.—Nr. Foster and Paulina. 5-6 rms. Hot air heat; steam road trans. A-1 shape. Steal at $6,500. Half cash. Cen. 5151.

REAL SACRIF.—$6,000 CASH BUYS EQU. 18 apts. in 3 units; subj. $8,000 mtg. nr. Wrightwd. L. Can del. 6 flt. unit for $5,000. Clear. Dirks. 1166 Diversey. L. V. 1410.

TO CLOSE ESTATE—SACRI. UNUSUAL 6 apt. 6 rooms, 2 baths, garages, Rogers Park at lake. Income $5,500. Price $28,500. Act quick. Mr. Carlstrome. Sheldrake 8602.

2 APT.—6 AND 7 RMS.; EDGEWATER; east of Clark. Hot. w. ht.; 37¼ ft. lot. Sacrifice. $8,000; $2,000 cash. Wilkinson, 1619 Devon. Hol. 2677.

30 APT., $55,000.

less than 4½x rental. Court bldg.; near L and lake. Unusual opport. Rog. Pk. 6362.

BUY THIS—MAKE $10,000; 28 APT., SUN par.; fine north side corner; rents $13,600; price $57,500; $17,500 will handle. Address N P 383, Tribune.

COR. ENG. TYPE—19 APTS.; LIGHT WOODwork, arch. drs.; rt. $10,300; pr. $53,500. Cor. 12 apts.; 4-5 rms.; tile baths; mod., 9 yrs.; arched doors. $33,500. Holly. 1501.

ORDERED TO SELL.

3 FLAT; 6 ROOMS. $12,500
LONG-KOGEN, INC. Rogers Park 6500.

HALF BLOCK TO LAKE, ROGERS PARK 2 apt. 6 and 6 rms., 50 ft. lot. Sacrifice for ground value. Mansfield 6290.

RARE BARGAIN—BEAU. 3 APT.; 5 RM.; recess. tubs., showers; nr. lake and L. $9,000. Galavan. 3950 Clarendon. Buck. 3081.

40 APT. BUILDING [3200 NORTH]—A-1 property; income $16,500; price $85,000. ADDRESS N B 255, TRIBUNE.

E. OF SHERIDAN—6 APT. 5S; HTD. GARS. W. of Sheridan—2 apt., brk.; good. inv. Local Rlty Inv., 6405 N. Greenview. Hol. 1100.

4 FLATS—ALL 5S, 66 FT CORNER; 2 car gar. lge. beaut. rms.; ex. trans.; a smashout, $5,000 for equity. Rog. Pk. 2737.

10 APT. BLDG.—INC. 2 STORES, STOVE ht.; opp. Field apts.; full price, $14,500; will net over 15% on inv. Div. 4557.

2 APT. BRICK—7223 N. DAMEN-AV.; 5 rms. closed in rear porch. Stm. ht., new refrig. and stoves. Pr. $6,500. Rog. Pk. 6362.

3 APT. BRICK—NR. LAKE AND TRANS.; exc. cond.; 7 rms.; 2 baths; price $10,000 is 4½ times income; owner leaving city. 837 Windsor. Longbeach 0437.

6105 N. CAMPBELL-AV.—MOD. 2 APT. 5-5; h. w. ht.; G. E. refrig. encl. rear pch., 2 car gar.; $3,000 cash req. Sheldrake 0899.

MUST SELL 2212 ROSEMONT-AV. — 2 apt. A1 condition; July 1 possession. Part cash, balance like rent. Open 1-5 p. m.

EDGEWATER TWO APT. 5-6 RMS. TILE bath; new plumbing; dec. thruout. Price $8,350. Open Sun. 5835 Magnolia. Ran. 0960.

ROGERS PK. FINE 3 APT. A-1 COND. $11,500; Devon West mod. 2 apt., $10,500. JACOBS & JACOBS, INC., 2750 DEVON.

3 6S [5100 N.]—2 C. BR. GAR. DBL. PLB. 9 yr. $14,000. Cash $4,500. State 6488.

3 APT.—6 RMS. EACH; 3 CAR BRK. GAR. 6214 N. Claremont. A bargain. Open 1-5.

2 APT. IN PETERSON WOODS $10,000; $2,700 cash, bal. mo. Keystone 1213.

4 APT. BLDG. $15,000; 6 APT. $19,000. Devon West. Sterling, 2318 Devon.

UNDER EVANSTON REAL ESTATE, SEE interesting apt. adv. F A 472, Tribune.

$25,000 CASH; BAL. 10 YRS.; BUYS 37 apt.; rent $16,800; pr. $88,500. Bri. 4521.

3 FLAT—4-4-3, 2 CAR GAR. LVG. CITY. Inc. $850 yr. $3,350. E. tms. 2219 Melrose.

22 APTS. NEAR LAKE; INCOME $18,000; price $74,000; cash $20,000. Fra. 2219.

SAC. MOD. 2 FL. BRK.—5-6 R.; GAR. full pr. $4,500. Dette, 1922 Irv. Pk. Buc. 2015.

CLOSE EST.—3 6 R. BRK. NR. CENTER L; $4,500. Offer wtd. Dirks. 1166 Diversey.

BEST BUY IN ROGERS PARK: 2 APT. 5-6 rooms, $10,000. Rogers Park 0458.

NEW DE LUXE 3 APTS. 6 RS. 2 BATHS. Price $15,500; terms. Sheldrake 8602.

BARG. FOR CASH—2 FLAT BRICK; H. W. ht.; 2 c. gar. Owner. 1510 Diversey-pkwy.

MOD. 2 APT.—6 RMS.; TILE BATHS; NR. Devon; priced to sell. Hollycourt 1502.

18 APT.—4'S, 5'S; NEW REFRIG.; ALL rented; 4X rent. Address P D 69, Tribune.

6-5'S, 7-4'S—MOD. COR.; NO.; RENT $6,600—Pr. $32,000. Edg. 4953. State 6488.

Northwest Side.

1012 N. SPRINGFIELD—2-6 RMS. AND 2 car brick garage. $6,500. Shanklin & Co. 111 W. Washington-street.

5432 VAN BUREN — 2 FLAT DE LUXE type; barg.; $9,200. See owner, 1st apt.

REAL ESTATE—APARTMENT BLDGS.

Northwest Side.

2 Apt. Income Home Best Buy

LET THE TENANT UPSTAIRS PAY YOUR "OVERHEAD."
PRICED AT JUST A LITTLE OVER ½ OF COST TO REPRODUCE.
We offer a limited number of these "best buys" on modest cash payment and worry proof monthly payment plan to families of good record.
SEE
5450 CORTLAND-ST. $6,900
1824 N. LUNA-AV.......................... 7,600
1838 N. LINDER-AV....................... 7,950
1737 N. CENTRAL-AV.................... 7,900
MILLS & SONS,
5556 W. North-av. Merrimac 6003.

ANOTHER CLOSEOUT.

44 apt. hotel and 6 stores, fireproof building. Best location on N. W. side, adjoining large theater. Small upkeep, no switchboard, no maids, no night clerk. Fully rented. Yearly rental $27,500. Mortgage house must liquidate price, $110,000. $35,000 cash, balance long term mortgage 5%.
FIRST UNITED FINANCE CORP.,
215 W. Randolph. Franklin 1966.

CORNER 12 APT. BLDG.

$33,000.
6 4s, 6 5s, lge., lgt. rms.; excl. location and transp. Income $6,700. Can and will be delivered.
The BILLS REALTY, Inc.
4810 N. Kimball-av. Keystone 1261.

AN OPPORTUNITY.

Inspection 11 A. M. to 3 P. M. Sunday. 5916 Addison-street.
Brick two fives, H. W. heat with new $430 stoker, 2 car garage, 41 foot lot. Price right. Must be seen to appreciate value. Wm. D. Ullrich, 6005 Irving Pk. Kil. 1303.

A BARGAIN

6 apts. and basement apt., less than 4 times rent. 12 years old. Terms.
The BILLS REALTY, Inc.
134 S. La Salle-st. Sta. 0266. See Mr. Loeb.

1518 N. KEDZIE-AVENUE.

3 Apt. Brick, 5-6-6 Rms. Steam ht. 2-car garage; opposite park; best buy N. W. Pr. $8,500. To inspect and full information see Ralph H. Beesley & Co.
4219 Irving Park-boulevard. Pen. 2726.

3625 N. DRAKE-AV.

2 STORY BRICK; 2-5s.....$8,000.
Fine neighborhood; good transportation.
DRAPER and KRAMER, Inc.,
4662 N. Kedzie. Irving 1808.

$1,500—CASH

Down payment will buy modern up-to-date 2 apt. brk., stm. ht. and sun parlor. Also 2 car gar., nr. Irving Park and Kedzie. Phone State 0266. Mr. Denos.

12 FLAT BARGAIN.

Attractive 2 story 12 apt. All 4 rms. wide court. Income $5,000. Bank smashing out at $22,000. Act quick on this genuine sacrifice. John S. Clark, 215 S. Cicero. Austin 1010.

TRUSTEE SAYS SELL.

2 fl. brick, sun parlor, enclosed porches, stm. ht.; high school, rapid trans. 4549 N. Central Park-av. Open Sunday, 11-6 p. m.

7 FLATS, 1 STORE, STOVE HEAT. BARgain, $13,500, one-half cash.
ROYL G. KNIGHT,
4167 Irving Park-boulevard. Pensacola 2600.

MUST SELL—3650 LEXINGTON; 3 APTS., 550 N. Monticello-av.; 2 apts. 941 N. Keystone-av.; 1½ story, 2 apts.; particulars. Louis Morris, 4006 Division.

BONDHOLDER'S SAC.; CORNER BLDG.—2-5 rm. and 2-4 rm. apts.; also 2 car brk. gar.; in beaut. Portage Park; price $13,000. Illinois Fin. & Realty Co., Hollycourt 4141.

2127 N. KEYSTONE—BRK. 2 APTS., OAK trimmed 6 rms. each. Hot air ht. $6,500 for quick sale; half cash. Hum. 0699.

MODERN 2 FLAT BRICK, 5 AND 5, HOT w. ht., 2 c. gar. Near here. $7,500, terms. Great barg. Freter, 4423 Lawrence-avenue.

SACR. MOD. ENGLISH 4 APT.—STM.; REfrig.; fine cor. loc.; gd. inc.; only $13,000. Rappold, 4964 Milwaukee. Kil. 3361.

4846 ALBANY-AV. — 2 FLAT BLDG., 5-6 rms., modern; G. E. refrig. Sell at bargain. Randolph 1828.

5139 MONTANA—2 FLAT BRICK. FOR quick sale $7,000, half cash. For inspection call Longbeach 2204.

2 STORY BRICK 5-5, 2 CAR BRICK GArage; mod.; quiet residential section. Barg. for quick sale. 3439 N. Monticello.

2 FLAT FRAME—STOVE HT. 2 CAR frame gar. Lot 50x125. Rock garden. Price $4,500. $1,500 cash. Irv. 0069.

13 APTS.—9 YRS. OLD; PR. $22,000. R. 818, 39 S. La Salle. Franklin 7269.

MOD. 2 FLAT BR.—SUN PARLOR, H. W. ht. Leland-Troy. $6,800. 2407 Irving Pk.

$1,000 CASH BUYS 2 APT.; BAL. LIKE rent. Call Sun. 4706 Berenice. Ran. 0960.

9 APT., COR., ALBANY PARK, $16,500. Apply 514 S. Crawford-avenue.

MUST CLOSE OUT—BRICK 3 APT., $8,900; A1 loc., trans., schls. Wheeler, Rog. 0840.

2 FLAT BLDG.—HOT WATER HEAT; GOOD trans. Reasonable. Kild. 1971.

6-6 RMS. 4917 MARMORA, $2,700 CASH, bal. HOLC, $61.68 per month. Newc. 2050.

West Side.

$$ 3 FLAT, $11,900 $$

Fine Austin location; modern octagon front; 5 room ea[c]h; steam heat. A real value. RAUSCH & PFEUFFER, 5831 Madison-st.

ST. MEL'S PARISH—SUBSTANTIAL BRICK 4 flat apt.; steam ht.; on blvd.; wonderful buy; $13,000. Nohelty 4315 Monroe, or Barnes, 4323 Madison-street.

— CASH—LIQUIDATION—BARGAINS. —
Cor. 24 apt. Rent, $11,000. Price, $45,000.
Cor. 12 apt. Rent, $6,200. Price, $25,000.
Address D T 240, Tribune.

3017 FULTON-BLVD.—2 FLAT BRICK; 5 and 6 rms.; furnaces; make offer to close estate. Euclid 6322.

BARG.—2 FL. BK.; ST. HT.; 7-7 RM.; YOU live rent free; tenants pay taxes, coal interest, decor. 3231 Lexington-street.

4049 ADAMS—2 FLAT 5-6; GARAGE. BEST buy in block; $7,800. Owner, 1st floor.

REAL ESTATE—BUSINESS PROPERTY.

General.

BUSINESS PROPERTY—BUSY S. S. SECtion. Nr. big theater. Will pay 11% net on full price of $160,000; all rented. Also several important dble section line transfer corners. Information available to qualified investors. GREENFIELD SHERMAN CO., 5645 WEST MADISON.

South Side.

A STEAL FOR CASH.

11445-47 Michigan-av. Good improv.
WM. A. CHAPMAN & CO.,
11037 Michigan-av. Pullman 5585.

— — — CORNER 2 STORES, BRICK — — —
Full price $3,750. Choice location. Good for tavern or other bus. Nr. 59th-Western. Manor Realty, 2532 W. 63d. Hem. 8300.

COR. 5 STORES AND 24 APTS—COURT bldg. adj.; all rented, $15,000 yr., excell condition; bank closeout; rare bargain, $65,000. Address E E 277, Tribune.

3 MODERN STORES ON E. 83D-ST.—ALL rented; only $7,500. Dooley, 819 E. 79th-street. Stewart 2500.

ROOMING HSE. BUSINESS AND PROPerty; 35 rms.; nr. 63d east of Cottage. Price $13,500. Broomell Bros. Rand. 9121.

73 FT. COR. 114TH-AVE. L—ALL IMPROVments in and paid for. Call Victory 2881.

Southwest Side.

135X190 FT. WITH 8 R. RES., 3 R. OFfice; h. w. heat and one store, garage; fruit trees, garden, on str. c. line, big auto traffic. Can make big money on sandwiches, hot dogs, etc. Will sacrifice. No agents. Apply at 2633 W. 47th-street.

North Side.

OPPORTUNITY.

One of the best vacant corners on Devon-ave., close to Western at price that means profit whether you build or not. Address E F 114, Tribune.

Broadway, Near Argyle.

Suitable for stores, garage, light manufacturing; 1 story brick, containing 23,000 square feet, at an attractive price.
ARTHUR KRUGGEL & CO. Lon. 5531.

21 W. OHIO-STREET.

Nr State-st. Will sell reas. 3 story house rented. Inquire at 2030 Newland-av.

100 FT. OPERATING GAS STA. PROP.—Broadway at Thorndale; much below val. Phone Fenner. Dearborn 1482.

N. CLARK-ST.—DOUBLE 2 STORY BRICK. 2 stores, 2-5 rm. apts. Gd cond. and loc. Pr. $16,000. Chas. A. Johnson, 3203 Fullerton.

STORE AND APT. BLDG. IN GOOD COMmecial district. Will liquidate for $6,750. $4,000 cash. Rogers Park 8606.

STORE BLDG. — RENTING FOR $5,000. Devon-Western section. Price, $45,000. H. W. CROXTON & CO., 4723 Broadway.

ROGERS PARK STORE AND APT. ABOVE. Deep store; oil ht. Pr. $9,750. Rog. 6363.

2 STY. BRK. 2930-32 BROADWAY—RIPE for business. $11,500; tms. Cen. 0016.

Northwest Side.

MODERN COR. 5 STORES, ADJ. THEATER, gd. leases, 18 apts., some with tile baths, inc. $11,540. Price $47,000. ½ cash. FRANKENSTEIN & CO. 110 S. Dearborn-st.

— — — COURT ORDERS SOLD — — —
Mod. brick, 1 store, 2 6 rm. apts. Stm. ht. 100% rented. Kedzie-av. near Lawrence. ADDRESS E G 213, TRIBUNE.

35 FT. AT WHERE MILWAUKEE-ELSTON join in Norwood Park. Only $4,500 today. Avenue 7040. JORDAN. 5300 Milwaukee.

BELMONT-CENTRAL—1 STY. BRICK — 3 Stores. Net 14%; Price $11,000; Terms. BORN & SMITH. 7528 Sheridan. R. P. 4660.

West Side.

MOD. 1 STORY 4 STORE BLDG., ROOS. Austin dist.; clear; $5,000 cash, bal. mtg. or trade. Address N P 222, Tribune.

BUS. PROPERTY—STORE 6 RMS., REAR. Ht. w. ht.; 2 car gar. Cash or exchange for nt. house or farm. 5652 W. Grand-av.

26TH-ST. E. OF CRAWFORD 3 STORES, 2 offices, flats, $18,500. Terms. Rock. 1967.

ROOSEVELT NR. HOMAN—STORE, 4 FLTS. Rent $2,300. Price $10,500. Nev. 1524.

REAL ESTATE—BUSINESS PROPERTY.

West Side.

—CERMAK-ROAD DEPT. STORE BULDG.—2 story and base., 100% loc., 50x113; long term lse.; only expense $1,000 taxes and ins.; well financed. Pr. $58,500. S. J. Gould, Excl. Agent, 77 W. Washington. Sta. 7746.

SECTION LINE TRANSFER CORNER—9 stores, 11 apartments, 8 offices and loft, at 5 times the rent. Stoker fired. Price $55,000; ⅓ cash, bal. mtge. FIRST REALTY CO., 40 N. Dearborn-st. Cen. 5151.

SELL OR RENT—3324 5TH-AV.; 50X125; concrete floor; high ceiling; beautiful showroom; 2d flr. has 8 individual rooms. McCarthy. Kedzie 8542.

Suburban.

100X150 BUSINESS COR.—8 RM. FRAME house and 2 story brk. bldg., both rented; 1 bl. main business section in the fastest growing town on the North Shore, Highland Park, Ill. A rare opportunity; price $25,000; $6,000; 4 yrs. to pay mortgage, 4½% interest; balance cash. Owner leaving this part of country for health. Christ Bakery, 505 Central-av., Highland Park, Ill.

GROCERY AND MARKET WITH BUILDing—Suburb. Sacrifice account ill health. $10,000. Half cash. Accept property or mtge. for balance. Address B 552, Tribune.

BUS. PROP. ON MADISON-ST.—BRICK store and large storage space. Price $8,500. Tms. Lawrence, 517 Madison, Maywood.

REAL ESTATE—HOUSES.

South Side.

10501 EGGLESTON-AV.

OPEN FOR INSPECTION TODAY, 1-5 P. M.
Why worry about increasing rents? You can secure this modern 5 rm. brick bungalow; steam heat with garage for a small cash payment, bal. 15 yrs. like rent. A working man's real opportunity—offered at a bargain on terms you can afford. Vacant—you can move in now. See it today or call Mr. Uncapher.
McKEY & POAGUE,
7940 COTTAGE GROVE-AV. TRI. 5060.

Jackson Park Highlands.

Charm and refinement predominate in this modern English type home. 9 radiant rooms, 3 baths, large solarium, recreation room. 2 car garage with servant's quarters above. Charmingly landscaped 75x134 corner. Priced less than half value for immediate sale. Comfort, security, and happiness are all included at $26,500. Hyde Park 3705.

Bung. Suitable for 2 Families

8258 BLACKSTONE.
Cor., 5 rms. on 1st flr. and complete 4 rms. in basement; sep. ht. plants, oil ht.; lot 42½x125. I. C. transp. Price $9,500. Open 1 to 5.
The BILLS REALTY, Inc.
Hyde Park 2604.

ATTENTION! ACTION

is necessary to take advantage of this 5 rm. brick bungalow bargain. Modern plumbing; hot water heat; 2 car garage. A home of your own for only $4,500. MR. WAREHAM.
WM. E. MOSBY & CO.,
8032 COTTAGE GROVE. RAD. 0100.

8558 DREXEL-AVENUE—[CORNER 86TH-street]. Brick bungalow, 5 large rooms, and sunparlor with tile floor. H. W. heat, attached garage, lot 50x125; built by present owner; all modern conveniences. 2 blks. to I. C. station. Real bargain at $8,000; $1,500 down, balance $50 month. Shown by appointment only. Glatt & Price, 8026 Cottage Grove-avenue. Vincennes 6920.

ATTRACTIVE BUNGALOW.

73d and Luella-avenue, 5 rooms, screened porch, glazed rear porch, 1 car garage, side drive. Lot 50x125. Beautifully landscaped. Shown by appointment only.
McKEY & POAGUE,
H.P. 8100. [M. Ray.] Sun. and eve. Mid. 2330.

NEW HOME.

Paxton-av., 8238. 6 rm., air cond., rockwool insulated home, kitchen with living rm. beauty; porcelain cabinets, tile walls, inlaid linoleum, 1½ tile baths, glazed porch, colored brick all around, 2 car brick garage, $9,950. Nearly complete. 1-6 p. m. H. J. Johnson.

11365 SOUTH IRVING-AV.

Beautiful eight room brick residence, modern throughout. Unusually fine yard. Lot 75x230. Rock Island transportation. $11,000. Shown by appointment only.
GEORGE W. REINECKE, Inc.,
1642 East 79th-street. South Shore 3110.

FAMILY DREAM.

Corner brk. res.; 8 rms., tile bath, sun rm., break. rm., large enclosed front porch; side drive; oil ht.; 2 car brick gar.; lot 80x124, beau. landscaped. Best buy in Sauganash for $12,500. Coddington. LONG-KOGEN, INC., 6945 N. CLARK-ST. Rogers Park 6500.

2 DISTINCTIVE HOMES.

Mod. English residence, just completed; 6 rms., with attached garage. 9545 Oakley; $13,200.
Also new modern Georgian residence; 6 rooms, attached garage. 9547 Oakley, $14,500. Call owner. Radcliffe 4412.

OPEN TODAY.

TWO NEW RESIDENCES.
Corner 82d and Winchester-av. Very latest features. All brick, insulated, air conditioned. Tile baths, colored fixtures; complete with garage and landscaped.
KAISER REALTY CO. Stewart 5800.

8239 RHODES-AVENUE.

2 story brk. residence; oil ht.; large living rms.; 3 bedrms. and slpg. por.; colored tile bath and kit.; 2 car gar. Open for inspection Sun. 3 to 5 p. m. Price $13,000.
TIDHOLM, 10 S. LA SALLE-ST.

OPEN FOR INSPECTION 2-5—8848 S. Bishop-st.; transferred to Gary owner; must sell fine 6 rm. bung.; hot water heat; 2 car garage; well financed; only $1,800 cash needed. BARTHOLOMEW O'TOOLE, 9147 S. Ashland. Beverly 7275.

— — — — FOR QUICK SALE. — — — —
1527 E. 65th-pl. 9 rms., h. w. ht.; HOLC $22 mo. Price, $3,950; $500 cash. Southeast Real Estate, Inc., 2148 E. 75th-st. Midway 5860.

8038 HERMITAGE—LATEST IN HOME construction; 6 large rooms; forced hot water heating system; canvas walls; tiled bath and shower stall. Extra lavatory. JOHN McCARTHY, 1405 W. 63d. Rep. 5000.

Modern Hyde Park Home.

8 rms., 3 baths, canv. walls, insulated, beau. gard., 50 ft. lot, 2 car gar.; nr. U. of C. Sacr., $17,500. Address P A 360, Tribune.

MUST BE SOLD—$1,350 TAKES 4 RM. cottage; 2 bedrooms, bath, furnace ht., linoleum; open house daily and Sun., 2-5. 4842 Wallace-st. Rowan, 206 W. 55th-st. Bou. 1392.

. . TWO FINE SOUTH SHORE HOMES . .
8 rooms, 2 baths; overlooking lake.
10 rooms, 2 baths; near 71st-street, I. C.
Call FLYOD M. PHILLIPS & CO. Sag. 6100.

New Beautiful 6 Rm. Home.

36 FOOT LOT.
8545 S. WOOD-STREET.

— MUST BE SOLD BEFORE JUNE 25TH. — Newly decorated 5 rm. Brk. Cottage. H. W. Ht. New roof; 2 car gar. $3,500. Open for insp. Sunday. 6408 S. Laflin. Hemlock 4700.

SACRIFICE—$4,600—TERMS.

5 rm. brk. bung. Modern; nr. R. I. depot and 87th-street. Call Marron at Vinc. 8660.

MY 8 RM. BRK. RES. NEAR 63RD AND Ellis. Enc. porch, gar., elec. refrig. Had fine care. Price $4,500. Terms. Address E F 500, Tribune.

— WEST ENGLEWOOD HOME, $3,000 — Furn. ht., wide lot, fruit trees, shrubs, etc. Aged widow leaving city. Sacrifice. Need $1,000 cash at once. No agents. Rep. 1689.

— — — SACRIFICED AT $5,000. — — — Good frame house; 9 rms., 2 baths; on Yale-av., nr. 72d. H. w. ht. oil; 40 feet. WILLIAM G. BOOTH. RANDOLPH 6562.

BRICK BUNGALOW—5 RMS., SLEEPING porch, strictly modern thruout. $3,750 Terms. Other bargains, South Shore to Beverly Hills, $3,000 up. South Chicago 6727.

NEAR 75TH-SOUTH PARK-AVENUE—5 RM. brick bung. Furnace heat; 2 car garage; price $4,750; $1,000 down. Address N P 388, Tribune.

FINE SOUTH SHORE RESIDENCE — 2 baths, large lot; bargain. Terms. Open for inspection, 2-5. 7537 East End-avenue.

DON'T MISS THIS BARGAIN—MICHIGAN near 78th-street, 5 room brick bungalow, wide lot, oil heat. $7,000. Triangle 4400.

WIDOW WILL SACRIFICE 7 RM. BRICK residence for quick sale, 3 car gar., $1,800 down. 6538 S. Hermitage-avenue.

94TH-ELIZABETH—6 R.; H. W. HT., EL refrig. 2 car gar. 37½ ft. lot; terms. Fallberg, 8028 State. Radcliffe 7568.

5 RM. BR. BUNG., NR. 82D I. C. STATION. Price only $5,350; terms. Burke Realty Co., 7603 Cottage Grove. Vin. 2064.

$500 CASH TERMS FOR BALANCE—So. Shore rare bargain, 6 room frame residence, furnace heat, $3,500. So. Sh. 4610.

5 R. BRK. BUNG.; FINE COND.; 2 C. GAR. El. ref., glz. pch. 7921 La Salle. $2,000 paymt., bal. like rent 14 yr. See Own., Sun.

— NEW 6 RM. BUNGALOW — A beautiful modern home, near Rock Island transportation. 8748 Bishop-street.

$700 CASH BUYS 6 R. BRK. BRAINERD bung.; h. w. ht.; 2c. brk. gar.; bal. like rent. Barret Bros. 9041 S. Ashland. Ced. 1600.

FORECLOSURE 5 RM. BRICK BUNG. 37 ft. lot, side drive, 2 car garage, near 9[?] and R. I. R. R. Rad. 4150.

EVERGREEN PARK NEW 5 ROOM RESIdence; 50 ft. lot; owner must sell. See 9312 Clifton Park-av. Open. Bev. 8662.

$5,500—BEAU. 5 RM. BRK. BUNG. H. W. ht. 2 car gar. Nr. 103d-Peoria. Rad. 4150.

— — — 10443 INDIANA-AV. — — — New home; nat. firepl.; h. w. ht.; tile bath.

5 RM. BRK. GAR., NR. 82D-KIMBARK. Call So. Shore 7696. Many bargains.

6 R. BR. BUNG. STEAM 27 FT. LOT. $5,500; $1,000 cash; nice location. Bev. 8539.

5 RM. FR. COTT., NR. UNION-57TH; PR. $2,900; terms. Plaza 0454.

82D-MORGAN 6 RMS.; TILE BATH; H. W.; side dr., gar.; $7,500; terms. Stew. 3601.

6508 DREXEL-AV.—6 RMS. PR. $3,000. Henry Lesch & Son, 140 South Dearborn.

BRAINERD—6 ROOM BRK. BUNGALOW. dble gar. ¼ blk. R. I. Cedarcrest 4934.

LOOK AT 5234-36 S. HOMAN—RENTED $50 mo. Make offer. Franklin 7269.

SELL OR TRADE—3 STY. 10 RM. RES.; suit. 3 flats; barg. Lawndale 4032.

REAL ESTATE—HOUSES.

South Side.

OPEN FOR INSPECTION

TODAY 2 TO 5 P. M.
7531 Constance, N-E-W............Pr. $10,500
7600 Luella. Newly decorated. Floors scraped. Elec. refrig. Garage, etc.....Pr. $6,500
7638 Paxton. 6 down, 1 up. Excellent attic. Will decorate to suit. 2 car brk garage. Side drive. Hot water heat. Pr. $8,000
7716 Cregier. 5 L-A-R-G-E rooms and sun room. Elec. refg. Garage, etc. Pr. $6,500

BY APPOINTMENT.

2637 E. 74th-place [cor. Coles]. 7 r. brick, modernized. Excellent cond. 1½ blks. to I. C. station and lake. A real buy. Priced to sell quickly..........$8,500
6910 Euclid. 9 rooms, 2 baths. Now out of probate. Pr. to settle estate. Pr. $16,000
7123 Oglesbly. A nice 6 rm. home. Well located, exc. cond. Tile bath. Pr. $12,500
7753 Cregier. 5 r. brk., steam ht., large sun room, beautiful yard.........Pr. $5,600
7758 Coles. 7 rooms. Lot 50x200. Hot water heat ....Pr. $5,750
JOHN P. QUIGLEY & CO.,
2221 E. 71st-st. Butterfield 6200.

LOOK AT—READ ABOUT

IN YOUR LEISURE; OUR ATTRACTIVE 32 page book of homes, homesites, estates, acreage, income property, containing 170 illustrations.
EVERY SIZE, TYPE, PRICE, LOCATION. SAVE TIME, MONEY, and ENERGY—Phone or call at 7201 Yates-av. or 1540 E. 53d-st. for your free copy—no obligation.
BAIRD & WARNER,
Sou. 1855. Dor. 5400.

BUNGALOW BARGAINS.

7645 Ridgeland-avenue; 5 rooms, heated porch, hot water heat, garage........$6,500
8215 Paxton-avenue; 5 rooms with 2 also finished in attic; hot water heat....$7,800
1626 E. 84th-street; 6 rooms, tile bath, hot water heat, 2 car garage..........$9,000
7740 Luella-avenue; 6 rooms, attic finished, club room basement; aquarium and rock garden; 2 car garage...........$10,000
GEORGE W. REINECKE, Inc.,
1642 East 79th-street. South Shore 3110.

Interior of 7549 S. Wabash.

MUST BE SEEN TO BE APPRECIATED.
Come in today between 1-5 and inspect this 5 rm. bung. with htd. rear pch., lgt. woodwork throughout, stm. ht., gar., beau. creeping bent lawn. Priced to go today, $5,600.00.
THE BILLS REALTY, INC.,
1920 E. 71st-street. Hyde Park 2604.

A HOME OF YOUR OWN

in South Shore. Cozy 6 room bungalow, 2 car garage. Large wooded lot. Modern throughout. Near 76th and Crandon. Priced at only $8,000; terms.
SWAN, LORISH & CASPERS,
1959 East 71st-street. Fairfax 6410.

9441 THROOP-STREET.

OPEN FOR INSPECTION TODAY, 1 TO 5.
6 room brick bungalow; finished attic; hot water heat. Only small cash payment needed. Bal. 15 yrs., like rent. See Mr. Harvey today or call
McKEY & POAGUE,
7940 COTTAGE GROVE-AV. TRI. 5060.

A REAL BUY.

Out of town owner will sacrifice 6 rm. bung. Hot water ht., 2 car gar. 30 ft. lot; nr. 77th-Aberdeen. Can secure $3,500 FHA. Requires $1,500 cash. Call Wellmuth.
McKEY & POAGUE,
7940 COTTAGE GROVE-AV. TRI. 5060.

OPEN TODAY, 1 TO 5.

7918 OGLESBY-AV.
6 room brick bungalow, octagon front, large rooms, tile bath and kitchen, hot water heat, side drive, 2 car brick garage. $1,200 will handle. See Mr. Lassen.
McKEY & POAGUE,
2100 E. 71ST-STREET. PLAZA 2100.

4564 OAKENWALD.

OWNER SAYS SMASH OUT
10 rms., brk. and stone, h. w. ht., ideal for lge. family or rooming hse. Price $5,000. See today 1 to 5.
THE BILLS REALTY, INC.,
1920 E. 71st-street.

"I MUST HAVE 6 ROOMS."

Well, here it is and a 50 ft. lot as well. Brick bungalow; newly decorated; 2 car garage; priced right. 7915 S. Aberdeen. Has possibilities for a fine home.
F. H. HALVORSEN CO.,
3145 W. 63d-st. Hem. 4300.

OPEN TODAY, 1 TO 5.

7636 CREGIER-AVENUE.
5 rooms, glazed porch, garage. A-1 condition. See Mr. Hagan.
McKEY & POAGUE,
2100 E. 71ST-STREET. PLAZA 2100.

— GOOD HOME AND GOOD INCOME —
Be sure and see 7752 Green-street, 5 room apt. and 9 furnished rooms; income from rooms, $130 mo. Price, $7,000; includes bldg. on 40 ft. lot. $1,500 cash, balance arranged. Phone So. Shore 4610 for appt.

. . . SEE TODAY—1 TO 5. . . .
Your chance! Own. leav. city, will sac. 8054 Euclid-av. 5 rm. brk. bun. 24 ft. liv. room, sol. brkfst. rm., glzd. pch. Fin. rm. in bsmt. H. W. heat. 2 car brk. garage. FLOYD M. PHILLIPS & CO. SAG. 6100.

BUILT IN 1929—SOUTH SHORE LOC.—8424 Oglesby-av. Inspection invited. 6 room brick bungalow, lot 35x125, fr. gar. Price, $6,250; terms to suit. Phone South Shore 4610.

. . A GOOD BUY IS NO RISK . . .
7618 Carpenter-st. Inspection invited. 6 room, h. w. heat, brick bungalow. Price $5,250. Cash and terms to suit. Phone So. Shore 4610.

8519 MORGAN-ST., $5,000.

6 rm. brk. bung., 1 car gar.; lot 50x125.
BUSCH BROTHERS,
1125 W. 79th-st. Radcliffe 2400.

HOME AND INCOME AT LOW COST—NR. 63d-Damen; 5 rm. cottage, furnace heat. 3 rm. cottage on rear of lot; rents for $15. $1,000 down, balance $30 month. Address N P 387, Tribune.

1648-1662 W. 92D-PLACE,

Modern new homes near R. I. and surf. Celotex ins., canvas walls, tile kitchen and bath. FHA financing. Open Sunday, 1 to 5.

NEW HOMES.

8641 and 45 Indiana-av. The last word in construction. Open Sunday, 2 to 5.

. . . 8019 BISHOP, OPEN 1-5 . . .
Price $6,650; $1,000 down, bal. like rent. Extra lge. 5 rm. br. bung.; 32 ft. lot; h. w. ht.; 3 car br. gar. Or. ph. Stewart 0510.

NEAR 99TH AND MICHIGAN—5 RM. BRK. bung.; furnace heat; gar.; recond. and equip. $5,250; $2,000 cash. Owner. Commo. 2350.

Southwest Side.

You Haven't Seen This!!

Modernized and reconditioned, means no repair bills; 6 rm. brick bungalow; furnace heat; ready for you to move right in. Dandy neighborhood. 6223 S. California. Is a value, too
— — F. H. HALVORSEN CO. — —
3145 W. 63D-ST. HEM. 4300.

WHY PAY RENT?

when you can buy a new built to order brick home for $4,000 up; BARGAIN PRICES TO JULY 1 ONLY.
ASSOCIATED REALTY CONST. CO.,
6247 S. Crawford-av. Hemlock 5928-29.

WANT HOT WATER HEAT?

5 rooms; tile bath and shower; 2 car garage; pleasing details. Fine neighbors. Check 6013 S. Sawyer today for real value at $5,800.
F. H. HALVORSEN CO.,
3145 W. 63d-st. Hem. 4300.

PRICE ONLY $4,750.

Beau. 5 rm. stucco bung.; furn. ht.; 2 car gar.; on S. Fairfield-av., nr. Marquette-rd., 1 blk. from park. See it today. Mr. Kuhns or Ernest Geissler, 2749 W. 63d. Hem. 2310.

$500 DOWN, $35 PER MO.

5 rm. brk. bung.; 10 yrs. old, tile bath, immed. poss. Open today. 4314 S. St. Louis.
ROBERT B. MALONE,
Harrison 2022. Virginia 2024.

New 6 Rm. English Resid.

Sun pch., 2 baths, tile kit. and bath. porc. kit. cab.; summer, winter air cond. Sunday, 1 to 6 p. m. 10337 S. Campbell.

6339 AND 6343 S. KOLIN AVENUE—LARGE 5 rooms, concealed radiation, vacuum heat, tile bath, natural fireplace, large attic, canvas walls, Celotex insulation; other features. See it. SMITH. Republic 5802.

$4,500 BUYS

Excellent 5 rm. brk. bung.; 2 car gar.; fine condition; good location. Real bargain. Qualkinbush, 5846 S. Kedzie-av. Hem. 2900.

CLOSING ESTATE—2 STORY 9 RM. HSE.; 7 ft. concrete bsmt.; glass porches; hot water heat. Can make 2 flats. Price $4,000. Administrator. 3350 W. 64th-street.

MOD. 5 RM. HOME—H. W. HT. TILE BTH.; weatherstriping; kitchen cabinets. Open for inspection. 3931 W. 62d-street.

236 W. 61ST-ST. 11 RMS. 2 BATHS. FINE for rooming hse. $6,500. Sawyer. Bev. 8286.

6236 S. KOMENSKY—NEW 5 RM. BRICK bung.; all latest feat.; open for inspection.

North Side.

7 ROOM RES. LAKEVIEW DIST.—IDEAL for doctor. Address D 381, Tribune.

8 RM. HOUSE—2 BATHS. BEST COND.; lge. lot; pr. $7,500; terms. Shel. 8602.

6 R. COTT.—H. W. HT. GAR. FULL PR. $2,750. Dette, 1922 Irving Pk. Buc. 2015.

$2,000 DN., BAL. $45 MO.; MOD. 6 RM. hm.; nr. L; h. w. ht. Sterling, 2318 Devon.

1125 MORSE-AV.—AT LAKE; 8 RM. HSE. 4 br. gar. lot 50x175. Weil. 0290.

EDGE. 7 RM. RES., 2 CAR GAR. $5,500; 6 rms. oil ht. $7,000. Sun. 0152.

$50,000 BEAUTIFUL HOME FOR $20,000; terms. Address E F 577, Tribune.

— — BEST BUY IN ROGERS PARK — — 6 rooms, 2 baths. Greenleaf 5505.

REAL ESTATE—HOUSES.

North Side.

LOOK AT—READ ABOUT

IN YOUR LEISURE; OUR ATTRACTIVE 32 page book of homes, homesites, estates, acreage, income property, containing 170 illustrations.
EVERY SIZE, TYPE, PRICE, LOCATION. SAVE TIME, MONEY, and ENERGY—phone or call at 4556 Broadway, or 1349 Morse-av. for your free copy—no obligation.
BAIRD & WARNER,
Lon. 1855. Rog. Pk. 1855.

IMMEDIATE POSSESSION.

OPEN TODAY AND MONDAY, 2 TO 5.
Attractive 7 rm. brick bungalow, with 4 spacious bedrms., 2 car matched garage; h. w. heat; recreation rm.; exceptionally large living and dining rm.; tile bath and roof; cost $19,000; only $11,000 today, terms. 6429 Talman-av. or Briargate 3508.

ARTISTS' HOME.

Every convenience. 1½ blocks from Lincoln Park; landscaped garden; less than half price. Cox; McMenemy, Inc. 221 North La Salle. Dearborn 0100.

— — — — S A C R I F I C E — — — —
If you want a real home ans. this ad. Beau. 7 rm. bung. and 2 car brk. gar.; reas. It has to been seen to be appreciated. Owner leaving town. Must have $4,000 cash. Address N S 239, Tribune.

RARE BARGAIN.

Very attractive 6 rm. res.; h. w. ht.; gd. cond.; most select naborhd., at Estes and Pingree; large lot, abt. 1-6 acre; rush sale, at only $8,500, part cash. Rogers Pk. 8820.

THIS ROGERS PARK BRICK RESIDENCE has everything—a cor. lot, 5 bedrooms, 3 baths, 2 car gar.; nr. school, L, bus, lake, and the price is low—terms.
SCHOENLANK & KIRSCHNER,
1505 MORSE-AV. SHEL. 8820.

930 Castlewood-terrace.

8 rm. brick, steel constructed, unusually well built house. Reasonably priced by owner. Sunnyside 8182.

2650 CARMEN-AV.

6 rm. brk. bung., tile bath, oil ht., painted walls. Price $6,750. Paymts. $30 mo. Open 1-4. Rogers Park 6992.

COR. 18 APT.—4 AND 5 RMS. Tile baths, showers, arched doorways. Nr. L. Sell at 5½ times income. Walter T. Larson, 5157 N. Clark, at Foster.

EDGEWATER 7 ROOM STUCCO HOME AT 1253 Glenlake-av., near schools and L trans. Inspect today betw. 2-5 p. m. It is priced below the market. Sheldrake 0100.

BARGAINS IN FORECLOSED MODERN bungalows and homes. All sizes. Easy terms. Near L and surface lines. JOHN J. KERN, 1520 Devon. Shel. 8600.

7 RM. RES.—NEAR CLARK-DEVON—H. W. ht., arched doorways, well landscaped, lot 42x162; $7,000; cash $2,000; all transp. Walter E. Carlson, 2312 Devon. R. P. 3467.

GREENVIEW-AV. RAVENSWOOD—7 ROOM frame on brick house in excellent condition; nice yard; furn. heat. Price, $5,500. H. W. CROXTON & CO. Longbeach 6622.

FOR SALE OR RENT—NEWLY DECORated 8 rm. house, $60 per month. 4826 N. Ashland-avenue. Ravenswood 2052.

$12,500 BUYS $25,000 RAVENSWOOD Manor cor. brick bung. Tile roof, bath and kitchen. Open Sun. 2925 Wilson-av.

MORTGAGE HOLDER WILL SACRIFICE 9 rm. brk. home. Hot w. ht. Pr. only $5,650. Call Sunday. 853 Wellington-av. Ran. 0960.

6 ROOM BRICK BUNG.—ONLY $8,950. Tile bath; large rooms; newly decorated. 5923 N. Washtenaw-av. Terms. Op. 1-5 p. m.

2450 COYLE—BRICK, INSUL. BUNG.; TILE roof and bath; oil ht.; 2 car gar.; awnings, storm windows; lot 34x125. Price right. Tms.

BUNGALOW IN ARCADIA-TERR., NR. ST. Hilary's; immed. possession; priced only $6,000; cash $1,500. Longbeach 9088.

7 RM. HOUSE IN EDGEWATER—H. W. HT. Fine condition. Real home. Price $3,600. Terms. Mr. Miller. Sheldrake 8602.

IN BEST PRIVATE HOME BLOCK IN Edgewater—5308 Lakewood-av.; 7 rooms, 1½ baths, 50 ft. lot; good repair; open Sun.

$8,000 ROGERS PARK BUNGALOW—6 RS., 58 ft. lot; h. w. ht., by oil, 2 blks. Howard L. See Sunday. Rogers Park 0011.

SACRIFICE—5 RM. BRK. BUNG.; ENCL. rear pch., h. w. ht., garages, lge. lot; real buy; $7,500, terms. Lon. 4220.

Northwest Side.

1839 N. NAGLE-AV.

Open for inspection. You will like this 6 rm. brk. bung. at barg. price of $7,500 with $2,000 down. Side entrance with liv. rm 13x22. Located in beautiful block with 30 ft. building line. Only 8 yrs. old. Refinished like new. Merr. 9223.

5325 LUDLAM-AVENUE.

Be sure to inspect this beautiful 5 Rm. brick bung. Completely remodeled, with new built-in mod. bath; arched openings, cabinet sink in kitchen; Venetian blinds; 2-car gar.; Nice neighborhood; close to schools and transportation. Open today 1:00 to 5:00.

5009 BALMORAL-AVENUE.

Owner leaving city will sacrifice very pleasant 7-room Colonial home. 4 bedrooms, 2 baths. Large wooded lot. 2-car garage. Nr. steam and surface trans. and schools. See today 1:30 to 5:00.

JUST REDECORATED.

7 rm. corner residence, 2 tile baths, h. w. heat, brick garage, convenient to Catholic, Lutheran, public schools. 6157 Warwick-av. A. J. Schorsch & Co. 6059 Irving Park.

MUST SEE TO APPRECIATE

Octagon front brick bung.; 5 large rooms; tiled kitchen and bath; large closed porch; hot water heat; 2 car garage.
MARKOW. 5031 IRVING PARK.

New 6 Rm. Model Residence.

Tile kit., 1½ baths; knotty pine porch; insulated; 3 col. plaster; air cond.; Venet. blinds. 6034 Miami-av., Wagner. New. 1943.

— — — OPEN FOR INSPECTION — — —
$500 down, balance monthly; 5 large rs., modern insulated; brick bung.; side drive; 2 car gar. Furnace heat. Price $5,250.
3942 NEW ENGLAND-AVENUE.

$6,750—EDISON PK.—$6,750

5 rm. oct. brk., side drive, H. W. ht., wide lot; 1 blk. to R. R. Degen, 5779 Milwaukee. Pen. 0278.

LINCOLNWOOD—7 RM. BRK. RES.; 4 BEDrms., 2 tile ba.; 2 lav.; tile kit.; 2 car gar. attached; 2 firepl., rear rm.; oil ht.; rock garden. Cor. lot, 57x132. 6656 Sauganash-ave. Pr. $18,000. J. P. McCarthy. Ave. 0821.

NEW ENGLISH BUNG.—AT 6807 N. OSCEola-av.; 5 rms., force flow htd.; well insulated; fireplace; production line kitchen; full tile bath; FHA financing. McCABE CONST. CO., 5657 Milwaukee-avenue.

. . . 4031 N. LOWELL-AVENUE . . .
7 room frame residence; breakfast alcove, tile kitchen and bath, 27 ft. living room, 4 large bedrooms.; side drive garage; lot 40x125. $6,500; terms.

4948 OAKDALE-AV.

5 rm. brk. bung.; h. w. oil ht.; attic rms.; beau., reconditioned; gas; side drive; near schools, trans.; vacant; $6,500. Palis. 3779.

New English Type Homes.

5 and 6 rms., insulated; latest feat.; nr. schls., gd. shop. center. 2925 to 41 N. Mango.

1933 N. KIMBALL—9 RM. DE LUXE RES., also 3 rm. bsmt. flat; h. w. oil ht.; lot 29x177; 2 c. gar.; suitable for rooming house. Bargain. E. Z. terms. Open 2-5.

6 ROOM BRICK BUNGALOW ON PARKside. N. of Fullerton. H. w. ht. 2 car garage. Terms to responsible party. Pensacola 0718 Sun. or Spa. 7302 week-days.

8 RM. FURN. FRAME HSE. WITH OIL heat and garage. Desirable residential section near shl. and transportation. All mod. 125x37. 4217 N. Ridgeway. Irving 6634.

UNUSUAL BARGAIN FOR HOME OR INvestment, 6 rm. frame residence and 3 extra lots nr. Oak Park-av. $4,200; terms. Reed. 5752 Irving Park.

ATTRAC. NEW ENGLISH TYPE BRICK bungalow, tile bath and kitchen with all modern refinements. Terms. 4115 N. Austin-ave. Ave. 6446.

ATTRACTIVE BUNGALOW AND GARAGE—Beautiful lawn, trees, flowers. $500 down, $40 monthly. Address E F 401, Tribune.

5 ROOM FRAME HOUSE—35 FOOT LOT. Just painted and decorated. $3,750. Terms. 4816 Melrose-street.

2448 N. MAJOR-AV.—6 RM. BRICK BUNG. Ext. lav., h. w. ht., encl. rear porch. $2,000 cash required. Owner. Sheldrake 0899.

6 R. BUNG. H. W. HT. WIDE LOT. $4,500; tms. Also 2 apt. brk. $7,950. Dakin-st., 5100 W. Many other bargs. Pal. 7202.

COLONIAL RESIDENCE—7 RMS., 2 BATHS, 50 foot lot; very good location. Price $7,900; terms. Pensacola 2726.

5 RM. FRAME HOUSE, $2,600; ALSO 5 RM. stucco bung., $3,500; sm. down paymt. Ill. Fin. & Realty Co. Hollycourt 4141.

PARK VIEW—BEAUT. LOC.; 7 RM. FR. res.; gas heat; excl. trans.; schools. Pr. $6,500. 3800 Avers-avenue. Irving 8866.

MUST SELL AT ONCE FRAME BUNG.—In gd. cond.; $3,200. 4305 N. Meade-av. Ave. 6447.

5 RM. BRK. BUNGALOW—ALL MODERN; nr. Diversey; 7 cent car line; $950 cash. Really a buy at $4,950. 6953 Grand-avenue.

5 ROOM BRK. BUNG.—HT. W., 2 CAR GAR. All imp. pd.; good trans.; Public, Parochial schools. Price $4,600. Terms. Ave. 2201.

6 ROOM MODERN BRICK BUNGALOW—Garage. Bargain. 1448 N. Lavergne.

UNFINISHED HOUSE; LGE. LOT; $1,150; $100 dn., $15 mo. Address D 288, Tribune.

2 STORY HSE. AND REAR COTTAGE—Reas. 2023 N. Sawyer. Bel. 1967 eve.

MOD. 5 RM. BRK. BUNG., TILE BATH. Price $3,150. Cash $1,500. 5751 Irving Pk.

4923 ROSCOE—5 RM. BRK. BUNG.; FURN. ht.; gar.; $5,000, $1,000 cash, bal. $34 mo.

BUNG. 5 R. WELL BUILT, '28; GL. PCH.; schl. 1 blk.; $800 dn. 2937 N. Newcastle.

NEW 1½ STORY 5 RM. BRK. ENGLISH home; nr. church, school. 6235 Fletcher.

SEE OTHERS FIRST, THEN 6130 EDDY—6 rm. brick; h. w. Boyle, 5151 Irving Pk.

2641 N. MAJOR—QUEEN ANNE, NEWLY dec., garage, remod., sacrifice $5,800.

6 RM. FR. BUNG. ON 60 FT.; FURN. HT.; gar.; pr. $2,650; cash $700. 6317 Belmont.

5421 N. CHRISTIANA—6 R. BUNG. $1,000; bal. HOLC. Martin. 741 N. La Salle.

SAUGANASH—NEW 5 RM. BRK. RES., IMP. $9,500; cash $4,500. 5755 N. Kerbs-av.

(Continued on following page.)

REAL ESTATE—HOUSES.

(Continued from preceding page.)

Northwest Side.

NO HIGH PRESSURE NEEDED TO SELL

WESTWOOD HOMES.

GET THE FACTS ABOUT
Outstanding value.
Easy payment plan.
Completeness of street improvements.
Superb construction [brick and steel].
Neighborhood features.
Desirable type of neighbors.
Unusually low tax rate.
Low cost hot water heating.
Effective insulation.
Full attic, basement and GARAGE.
The splendid transportation.
Then You, Too, Will Want to Buy in
WESTWOOD
SEE THESE TYPICAL VALUES.
$5,225—2710 N. 76th-av., 5 rms., garage.
$5,600—7936 Birchdale-av., 5 rms., garage.
$5,325—3102 N. 77th-av., 5 rms., garage.
$5,950—3118 78th-av.—Larger 5 rms., gar.
MILLS & SONS, INC.,
7603 GRAND-AV. MERR. 6001.
Drive out Grand-av. to 76th-av.

COME AND SEE
Modern Electrical Homes
With Newest Home Electrical Feature. Ultra modern kitchen, bathrooms, pastel decorations, cross ventilated bedrooms, semi-air conditioning, ventilating fans, surface and steam transportation, adjacent schools. $9,500 up; $2,500 down. F. H. A. balance. 6314-22 Barry-av. [near Belmont]. Open Saturday and Sunday afternoons, Tuesday, Wednesday and Friday evenings.
HARMON BUILDERS CO.,
724 S. CICERO-AV. AUSTIN 4364.

Open for Inspection 2-5 p. m.
2640 N. SAYRE-AVENUE.
6 rm. brk. bung.; arched doorways, craftex walls, ivory trim, tile bath and kit.; h. w. ht., oil burner; lot 50'x210'. Side dr. gar.; recrea. rm. in basement.
The BILLS REALTY, Inc.
4810 N. Kimball-av. Keystone 1261.

OPEN FOR INSPECTION.
We have just completed decorating our new English type brick home at 1632 N. Rutherford-av. and invite your inspection. Nr. public and parochial schools. All the latest features; including tile walls kit.-bath, exclusive kit. cabinets and pantry. 100% insulated, new type heating, weatherstripped. For sale at $9,750; terms.
David Gowdy, 6138 North-av. Merr. 9222.

REAL BARGAINS.
5 rooms, furnace, 30 ft. Only........$2,500
6 rooms, residence, 8 yrs. old, for....$3,300
6 rooms on 100 ft. Schiller Park....$2,650
3623 N. St. Louis; brk., h.w.h., 35 ft.$6,750
5431 Wilson, 6 rooms, h. w. h. Just.$6,750
6225 Pensacola, h. w. h., beautiful..$8,500
ELMER JORDAN & CO.
Avenue 7040. 5300 Milwaukee.

Albany Park Showplace.
Corner 10 room brick bungalow type residence; tile roof; 5 large bedrooms; 3 tile baths; 2 car brick garage; 59x125 ft. lot; 14 years old; cost $35,000. Widow sacrifices for $12,500.
MORTIMER J. McMAHON,
4751 N. Crawford-av. Irv. 0069.

5831 N. MULLIGAN-AVENUE JUST FINISHED and Ready for Inspection.
Beautiful brick residence, 6 rooms, tile kitchen and bathrm.; forced hot water thermostatic control heat, large lot, only two blocks to park, school, church and good transportation. F. H. A. Call New. 2685 or 1108.

2821 MANSFIELD-AV.
5 rm. brick bungalow; octagon front; hot water heat; 2 car garage; inclosed porch; arched doorways; newly decorated throughout. A bargain at $6,000. Open for inspection Sunday, 12 to 5.
C. W. EMRICK. SPAULDING 8600.

SMALL DOWN PAYMENT OPPORTUNITIES
3037 N. Parkside-av.—5 rms., brick, sleep'g porch, 3 attic rms., h. w. heat, 3 car garage.
4541 Schubert-av.—Income bungalow; brk.; 5-5 rooms, hot water heat, 2 car garage.
OPEN FOR INSPECTION 1 TO 5 P. M.
REALTY & MORTGAGE CO.
3115 Logan-boulevard. Belmont 0001.

SAUGANASH.
North of Peterson, 7 rms., 4 bedrooms, tile bath, 2 extra lavatories. Tile kitchen. 2 car garage. Side drive.
BURKE & LYNN,
1544 Morse-avenue. Rogers Park 7801.

A REAL BUY.
5 room brick bungalow; furnace heat; 2 car garage; enclosed porch; fireplace; newly decorated throughout. 2935 Parkside-av. Price $5,750. Open for inspection Sunday, 12 to 5.
C. W. EMRICK. SPAULDING 8600.

TWO NEW HOMES, $5,495.
"BIGGEST VALUE IN THE CITY."
JUST COMPLETED. MOVE IN AT ONCE.
Insulated, landscaped. Small dn. paymt.
5216 AND 5236 N. NEW ENGLAND-AV.
1 blk. So. of Higgins-av. "Come out today."

$625 DOWN.
MANSFIELD-AV. NR. DIVERSEY.
Fine Brick Bungalow—6 large rooms.
Balance 15 year HOLC Loan.
KEENEY, 5612 North-av. Merrimac 4300.

6 RM. FRAME BUNG., H. W. HT., LARGE glazed sun porch. Lot 40x125. 2 car garage. Price $4,200. $1,000 cash.
ROYL G. KNIGHT,
4167 Irving Park-boulevard. Pensacola 2600.

5331 MELROSE-ST.
Beaut. located 5 rm. brick bung.; h. w. heat; 2 car gar.; 2 blks. Catholic church and school. $1,500 down, bal. easy. Open. inspection, Sunday, 9 a. m. to 6 p. m.

3031 WOLFRAM-STREET.
A real sacrifice. 5-Rm. brick bungalow; H. W. Ht.; 2-car garage; 30 ft. lot; Pr. $6,000; open to inspection 1:30 to 5:00.

5 ROOM BRICK BUNGALOW $5,500. HOT water heat, newly decorated. 33x125.
5 room bungalow. 6318 Huntington. Lot 45x125. Gas heat, garage. $1,500 cash.
Fagerstrom, 6205 Milwaukee-av. New. 2050.

4830 N. KILDARE-AV.—5 RM. BRICK bung. In exc. condition. Price $5,650. Cash $1,500. Shown by appointment only.
MORTIMER J. McMAHON.
4751 N. Crawford-av. Irv. 0069.

6 RM. BRICK, LARGE RMS., OAK TRIM, h. w. ht., 2 car gar., fine local.; nr. Catholic church and excellent shopping center. Pr. is right for quick sale. See it today, 1-5 p. m., or phone Mr. Law, Bel. 0001, Monday.

5817 WILSON, $5,800; RENT $42.50.
5931 Grace, $6,250. 6 r. brk., h.w.ht., gar. $700 deed. 1½ sty. brk., 5-4 rms., 2 h. w. ht. $4,500. 7 rms., h. w. ht., 2 c. gar., wide lot. Inq. Beduhn, 5620 Irving Pk. Pen. 8611.

— — — 5535 WARWICK-AVENUE — — —
Charming 6 room frame bungalow; good layout; gas; h. a. heat; insulated; awnings; storm windows; price $5,000. Inspect 1-5 or call Mr. Smith, Monday. Euclid 2337.

$2,750—5 RM. COTTAGE; FURNACE; COR. ... 4586 N. Mobile-av.; down pay... Smith & Wickersham, 4738 ...

[illegible]

$7,850—New Homes—$7,830

[illegible]

OPEN FOR INSPECTION.

[illegible]

REAL ESTATE—HOUSES.

Northwest Side.

EVERY HOME BUYER
SHOULD HAVE A FREE COPY OF THE Property Index, a 32 page book of homes, homesites, estates, acreage, income property, containing 170 illustrations.
EVERY SIZE, TYPE, PRICE, LOCATION. SAVE TIME, MONEY, and ENERGY—Phone or call at 4556 Broadway, or 1349 Morse-av. for your free copy—no obligation.
OPEN HOUSES TODAY, 2-5.
4822 Harding; 5 rm. brk. Easy terms.
5537 N. McVickers; 5 rm. brk. Gardened.
4821 W. Strong; 5 rm. brk. $750 down.
BAIRD & WARNER,
Long. 1855. Rog. Pk. 1855.

$1,000 BELOW VALUE.
Brand new solid brick, steel built 5 room and breakfast nook bungalow, with full attic. Large rooms, wood burning fireplace, cabinets, plenty closets. Venetian blinds. Gorgeous work by famous interior decorator. Colored tile bath, ultra modern fixtures; plastered basement, Sunbeam air conditioner. 4 inch U. S. Gypsum insulation. Triple inspected and O. K.'d by Federal Housing Administrator. 32 foot lot; in restricted neighborhood with $10,000-$30,000 homes.
Price right now, $8,500 with $2,700 down. Balance FHA, 19¼ yrs.; $50 a month pays all charges incl. $25 a month on principal. Open Sun. 2-6 p. m. 3403 N. Rutherford-av.

6 ROOM MODEL RESIDENCE
5841 Kenton-av.—Sauganash.
[1 Block east of Forest Glen-av.]
Modern tile kitchen, Hoosier cabinets; 6 ft. tile bath with beautyware plumbing; gas heat, concealed radiation; screened and open porches; well insulated; venetian blinds; 2 natural fireplaces. Built by
Fagerstrom, 6205 Milwaukee-av. Newc. 2050.

West Side.

BARGAIN AT $3,950.
4452 W. Jackson-blvd. 2 story brk. hse., 7 rms., hardwood flrs., new. dec., furnace ht.; close to schls. churches, shopping, trans. Shown by appt. G. D. Dazey & Co. Drex.2002

Improved—Great Bargain.
S. W. cor. Monroe & Hamilton; 100x100; 5 brk hses. $7,500. Orr Realty, 1315 E. 53d.

OWNER MUST SAC. 7 RM. BRK. HOUSE—Hot w. ht., gar. 4053 W. Adams. Ked. 7207.

BARGAIN—2 BRICK COTT. ON 1 LOT; NR. Humboldt Pk.; $1,000 dn. Hum. 8066.

HOUSES BUILT TO ORDER.

Complete Bldg. Facilities.
Will build and finance to suit. Sketching, planning and estimates free. Call for free copy of 500 page home manual.
SHEEHAN BUILDING & ENGR. CO.
7439 Cottage Grove. Aberdeen 4772.

Do You Want a New Home?
Forget about money down and monthly payments. See us for particulars.
WE ARE READY. Come on.
Klama & Gaddis, Gen. Contrs., 3655 W. 59th.

IF YOU OWN A WELL LOCATED LOT, WE will build you a home and you pay for it like rent. HOME REALTY CO., Board of Trade Building, Wabash 3545.

NO MONEY DOWN . . . .
Will build on your lot, any place in co. We finance; estimates free. L. J. White, 188 W. Randolph-street, Franklin 7610.

ON YOUR LOT—5 RM. ENG. BUNG. COMP., $5,190. Kaminski Const. Co., 5947 Milw.-av

ON YOUR LOT—5 RM. ENG. BUNG., COMP. $5,190. Kaminski Const. Co., 5947 Milw.-av.

5 RM. HOME BUILT AND FIN., $3,950. LESTER PIZEK, 4923 Carmen, Pen. 2978.

REAL ESTATE—VACANT.

South Side.

A STEAL FOR CASH.
Northeast corner 106th and Racine-av., 142 ft. Choice bldg. vacant. All improv. in and paid for. $18 per ft.
Wm. A. CHAPMAN & CO.,
11037 Michigan-av. Pullman 5585.

— — — FULLY IMPROVED LOTS — — —
NEAR 90TH AND SOUTH PARK.
$99 EACH; TITLE CLEAR.
Subject to back taxes and spec. assessments.
TERMS $1 DOWN, $1 A WEEK.
FRANK DeLUGACH. 2339 W. 95TH.

— LOT BARGAINS WHILE THEY LAST —
48 lots in vicinity of 96th-Kedzie, each 30x125; all taxes paid; cement sidewalks in; Torrens certificate price at $138 to $238 per lot. Easy terms.
Horton E. Olson, 1910 W. 95th. Bev. 2230.

.. — — — STATE-ST. NR. 75TH. — — — ..
223X160.
$5,500.
Dooley, 819 E. 79th-st. Stewart 2500.

16¾ ACRES LAND IN CHICAGO, ADJ. W. Pull. Pk.; well imp. subd., sold at $33,000 10 yrs. ago.; now at $3,500 and taxes owing. O. A. Eames, 11357 Mich.-av, Pull. 0383.

CORNER LOT—60X125 RESIDENTIAL; S.E. corner 173d-st. and Burley-av.; no trades. Owner. Address A G 38, Tribune.

4 LOTS, EMERALD-AV. NEAR 95TH-ST. Best cash offer this week. Address D 349, Tribune.

WILL SAC. 2 LOTS IN MARQUETTE PK. Cash or trade. Address N B 451, Tribune.

Southwest Side.

ANNOUNCING
1937 Biggest Homesite Sale.
9 A. M. TODAY
300 fine, imprvd. lots, including many cor. ¼ ac. and ½ ac. will be thrown on the market to be sold at prices as low as
$49
Inspect this property before you buy. Come early for choice picking. Title Guaranty by Chicago Title and Trust Co. Deed from large national bank.
RALPH J. FINITZO ASSO. 4751 W. 63d-st.

2 LOTS—60X125, ON S. KEDVALE-AV., 66th and 67th. $1,350. Lawndale 9085.

North Side.

40 FT. BY 120 FT. VACANT.
Overlooking the Lake on Eastlake-terr., North of Rogers. Sacrifice price is $4,400. McMenemy, Inc., 221 N. La Salle, Dea. 0100.

1620 MORSE-AV.—40X171, BUSY ST.; LGE. apt. hotels; all sides; ripe for stores. $6,500. Owner, Rogers Park 0011.

BROADWAY—IMPROVED; NR. IMPORTANT intersect. Hot w. heat. Price $7,500; clear. H. W. CROXTON & CO., 4723 Broadway.

DEVON-AV. CORNER — NR. CALIFORNIA-av. Best buy on street. Longbeach 6624.

MUST SELL QUICKLY—50 FT. DEVON-AV. $80 ft. C. Stegman, Rog. Pk. 2570 or 5095.

Northwest Side.

New Wood Dale Gardens.
Don't delay! A limited number of beautiful new homesites in an entirely new development.
$155
BUYS 1/2 ACRE
HOMES BUILT AND FINANCED.
BUY ON YOUR TERMS.
Drive and see our new MODEL HOME.
DON'T DELAY.
H. W. BRANIGAR,
160 N. La Salle. Cen. 1604.

[illegible]

West Side.

[illegible]

REAL ESTATE—OAK PARK—AUSTIN.

[illegible]

UNUSUAL BARGAIN.

[illegible]

REAL ESTATE—OAK PARK—AUSTIN.

EVERY HOME BUYER
SHOULD HAVE A FREE COPY OF the Property Index, a 32 page book of homes, homesites, estates, acreage, income property, containing 170 illustrations.
EVERY SIZE, TYPE, PRICE, LOCATION. SAVE TIME, MONEY, and ENERGY—phone or call at 101 S. Oak Pk.-av., or 5621 W. Lake-st. for your free copy—no obligation.
OPEN HOUSES TODAY—2-5.
OAK PK.: 400 N. Lombard—6 rms., 2 car gar.
OAK PK.: 1023 N. Marion—New mod. stone.
LA GRANGE: 610 S. Catherine, 3 bdrm. brk.
GLEN ELLYN: 710 Crescent—Col. brk.; 3½ ba.
GLEN ELLYN: 616 Duane—7 rm. brk.—$9,500.
HINSDALE: 327 E. Hampton—6 rm. brk.
AUSTIN: 1743 Nagle—Barg. 4 rm. fr. bung.
BAIRD & WARNER.
Aus. 1855, Euc. 7365, Euc. 1855, Mans.1815

FIRST TIME OFFERED—THIS LOVELY charming central Oak Park home in perfect condition. Massive sun porch, French doors to large living room in ivory, arch openings, canvas walls, extra featured dining room; French doors to balcony overlooking private miniature park, with sunken and rock garden, many shrubs, trees, and flowers. Breakfast porch, 3 chambers [1 master], also servant's room, extra plumbing, sleeping porch; bldg. carried on steel; hot wat. heat [gas] extra large electric refrig.; Venetian blinds. The home beautiful, only $10,750.
WE ARE CLOSED ON SUNDAYS.
JOS. B. FORD & CO.,
5945 Madison. Aus. 2880-Vil. 9880.

VERY ATRACTIVE
CENTRAL OAK PARK
bung.; 7 nice rms., lge. lgt. liv. rm., dining rm. with windows on 3 sides; 3 bedrms., lge. completely finished rm. on 2d flr.; h. w. ht.; 37½ ft. lot. THE CHEAPEST BUY IN THE VILLAGE. $5,250.00.
The BILLS REALTY, Inc.
102 S. Oak Park-av. Aus. 2328, Euc. 3147.

GREATEST BARGAIN.
Large family home in finest close-in section of North Oak Park; near high school; large living rm., good sized dining room, sun porch, breakfast room, library, 4 large family bedrooms, 2 tile baths on second floor and servants' quarters with bath on third; 3 car garage with grand 3 room apt. above; lot 70x175. You can't beat this bargain at $18,500.
Cusack Realty Co., Aus. 1275, Forest 2044.

SIX ROOM BRICK BUNGALOW WITH TILE Roof—50 foot lot; side drive to 2 car garage. Unusually fine arrangement. 3 bedrooms and breakfast room, large living room, tiled kitchen and bath, large roomy basement. Lovely surroundings, beautifully landscaped. Sale price $14,000; real value. MILLS & SONS, 5552 W. North. Merr. 6003.

TWO NEW BRICK RESIDENCES, COMpletely insulated and AIR CONDITIONED; 2½ tile baths, tile kitchen, beautifully decorated and landscaped; choice location. Open today, 1-6. 1109 and 1117 N. Euclid-av.
R. W. BRAMBERG & CO., Builders,
6557 W. North-av. Merr. 3910. Euc. 2017.

MORTGAGE HOLDER WILL SACRIFICE North Oak Park 6 rm. brick cor. residence. Nr. public and St. Giles parochial schools. Lge. liv. rm., sun rm. or brkfast rm., tile kitchen, bath, Lav. first. Tile roof. 2 car brick gar. Price $14,250. Pilgrim, 5637 W. Lake-street. Aus. 1680. Vil. 9700.

ATTRACTIVE 5 ROOM BRICK BUNGALOW.
Nice Condition—Good Neighborhood.
$5,150.
$1,150 cash, balance 15 year loan.
KEENEY, 5612 North-av. Merrimac 4300.

$1,000 CASH.
2 flat brick, best Austin loc.; modern, sun par. effect, 31½ ft. front, 2 car gar. Price, $6,900. Payments like rent.
JOHN T. WHEELER & CO.,
Fra. 1424. Sunday Berks. 9218.

ONLY 10% DOWN REQ'D.
1234 Forest-av., 2 story Eng. brick res., 6 rms., breakfast nook, Craftex walls, studio living rm., tile bath, extra lav.; h. w. heat, oil burner; 2 car gar.; $13,000. Open 2-6, or Andover 2200. Evenings, Rog. Pk. 0197.

FOR A SMALL DOWN PAYMENT OWNER will sac. Oak Pk. cor. 5 bedrm. res.; liv-rm. 29x14; brkfst-rm.; powder rm. on 1st; tile bath; complete modern bar; hw. o. ht.; 2 car gar.; price $11,000. Pilgrim, 601 N. Harlem, Village 9700.

8 RM. STUCCO COR. HOUSE, NORTH OAK Pk. Canvassed walls, screened front pch. H. W. oil heat. Landscaped. Near schools, Catholic church and parks. For quick sale $12,000. Terms. Euclid 4755.

—SUN PARLOR BRICK 2 FLAT, $7,500—Good Austin loc.; wide lot; 5-6 rms.; 2 h. w. htg. systems; glazed slpg. pchs.; 2 car gar.; near transp.; $750 cash, bal. on easy paymts. Phone today, Mansfield 3850.

SOLID BRICK 2 FLAT, 6-6 ROOMS, TILE bath, Frigidaire; rents $130; 37½ ft. lot. Fine No. Austin loc. Absentee owner smashes equity for $2,500. Bal. HOLC loan. Real buyers only. Address D 369, Tribune.

OWNER LEAVING CITY FOR CALIF. OFfers W. Austin 6 rm. h. w. htd. res.; oak flrs., side dr. to gar.; only $4,000; tms. P. A. Reed, Agt., 5306 Chicago. Aus. 4726.

OAK PK. MODERN BRICK HOME—TILE rf.; 6 large rms., brkfs. rm., firepl.; oil ht.; brk. gar.; 50 ft. exclus. n. loc. $14,000. MRS. R. C. DAVIS, 403 South-bl. Mans.1317

$500 BUYS 5 RM. STUCCO BUNGALOW IN north Oak Park; 1 car garage; balance less than rent. Wittrock, 900 Home-av., Oak Park. Village 4747.

— — — — SPECIAL BARGAIN — — — —
1115 N. Latrobe-avenue.
Modern 6 rm. bungalow, 33 ft. lot.
Sacrifice at $5,750.

REAL ESTATE—SUBURBAN—SOUTH.

General.

MUST SELL
Acct. sickness, my beautiful 7 rm. insulated house nr. Wash. Pk. race track. Spanish arches, glazed porches, garage; 6 lots in shrubs, big trees, 2 blks. W. of Halsted-st. bus line, 4 blks. E. of I. C., 29 min. to loop. 550 E. 171st-st. Home Sun. Week days call Went. 8903.

MONEE, ILL.
Must sell beautiful country home. Lot 200x300, fully landscaped. 8 room house. Fruit trees. Berries, etc. Double garage. Chicken house. Tel. Monee 31-J. Roesch.

$500 AND A STEADY INCOME THAT'S ALL you need to move right into this home; 6 lovely rms.; furn. heat; $33 per mo., incl. taxes, int. ins.; full pr. $3,500; must sell quickly. Address N C 87, Tribune.

INSPECT NEW MODEL 5 R. HOME—FULL basemt., finest plumbing, h. w. ht., insul. All impr., gd. tran.; $300 dn., $30 mo. 15416 Chicago-rd., So. Holland, or Dea. 2601.

2½ ACRES, 165 FEET FACING CRAWFORD-av. paved hiway; elec. $975. $50 down, $10 month. Address E E 155, Tribune.

BEAUT. WOODS, CREEK, 5-9-14 AC.; S. OF Linc. Hwy. nr. Western. Brown, Bev. 2202.

Beverly Hills—24 minutes to loop.

— — — — — 9848 SEELEY — — — — —
OPEN SUNDAY, 1 TO 5.
5 room brick bung., h. w. heat, nat. fireplace, radiator covers, awnings, insulated, 7 ft. G. E. refg., 3 cedar closets, 23 double elec. outlets; liv. room-din. rooms canvased; full prace $8,500 for quick sale.

ATTRACTIVE PRICES
ON MANY CHOICE LOTS.
Also some beautiful modern homes.
JOHN J. MANGAN,
9118 S. Ashland. Cedarcrest 0650.

11154 CAMPBELL.
New brick bung., priced at less than $9,000. Tile bath, beautiful decorations. Convenient to public and parochial schools. Terms.
OPEN FOR INSPECTION, 1-6.

BEAUTIFUL UNIMPROVED SMALL ACREage—to be held for good profit or perfect homesite; excellent location, near school and transportation. No brokers.
Address N D 58, Tribune.

BRICK HOME—ON RIDGE, 50 FT. LOT; garage; oil heated; fine cond........$8,000
7 rm. frm.; 50x150 ft. lot; gar.; $5,300. terms.
Mamie Dee Root, 1717 W. 95th-st. Bev. 0123.

8 R. FRAME, NR. CHS., SCHL........$6,500
6 rm. English type; good loc.....$9,800
Mod. 7 rm. br., nr. Sutherland schl..$17,500
KISKADDON REALTY.
Opposite 111th R. I. Station. Beverly 4400.

ATTRACTIVE CORNER BEVERLY HILLS—Lot 100 by 150, 2 story colonial brick, 9 rms., 2 tile baths, oil heat, 2 car garage with sleeping quarters. Shown by appointment. Address P A 297, Tribune.

— NEW 1 STORY ENGLISH BRK. RES. — Gar.; on hill, nr. schls., R. I.; 5 rms.; latest features; air cond. ht. Owner transf. McComber, 9502 S. Hoyne-av. Beverly 5844.

IMMEDIATE SALE DEMANDS IT OF FINE residence lot on Prospect-av.; 40x240; near R. I. and schools; $1,900.
Barrett Bros., 9041 S. Ashland. Ced. 1600.

$27 PER MO.—INCLUDES INT., INS., TAX on this fine 6 rm. home; like new; furnace heat, large lot; only $700 cash; full price $3,500. Address M B 74, Tribune.

BRAND NEW HOME.
6 rm. brk. res., air cond.. 2 car brk. gar.; FHA financing. Key at 8518 Ashland.

10415 LEAVITT-ST.—OUT OF TOWN OWNer orders sale of 6 rm. brk. colonial; 2 car garage. See today and make offer.
Garside & Reed, 2305 W. 95th. Bev. 9200.

IMMEDIATE SALE.
Lots 40x128, south side; 91st-st., betw. Leavitt and Bell; $1,775. Republic 4496.

9 RM. FRAME RES. ON HILL—NR. R. I.; public, par. schls.; lge. lot; h. w. ht.; good cond.; sac. price, part cash, bal. terms. McCumber, 9502 S. Hoyne. Bev. 5844.

FINE BRK. RES., HOYNE NR. 103D. DEEP lot, $14,000; 7 r. 1r. hse., wooded lot, tms. $7,000. Brown & Sons, 10307 Hale, Bev.2202.

6 RM. ENG. COTT.—JUST COMPLETED: canv. walls; nat. firepl.; lot 50x320. 10143 Prospect-av. Owner. Bev. 9753.

BEAUT. 8 RM. RES. ON THE RIDGE. Large wooded lot. I. C. trans. Shown by appt. only. Commodore 1000 or Pull. 5614.

FOR SALE—50 FT. LOT IN EXCLUSIVE Beverly Hills, near 103d and Oakley-av. Call owner. Hemlock 5586.

50 FT. LOT IN EXCL. BEVERLY HILLS, nr. 103d and Oakley. Call own. Hem. 5585.

BEST NORTH BEVERLY COR.; $2,900. Fallberg, 8028 State. Radcliffe 7568.

REAL ESTATE—SUBURBAN—SOUTH.

Beverly Hills—24 minutes to loop.

Hankering for a Real Home?
Rebuilt natural fireplace, 4 large bedrooms, canvas walls, tile bathroom, new kitchen; large lot; Rock Island trans. in one of finest resident sections on the South Side. Old trees, shrubbery, etc. FHA financing. If you like ask us more about 10601 Longwood-drive.
F. H. HALVORSEN CO.,
3145 W. 63D-ST. HEM. 4300.

— 10036 SOUTH WINCHESTER-AVENUE —
Beautiful English residence conveniently located; 8 large rooms, including 4 bedrooms, 3 baths, also sitting room upstairs; attached 2 car garage; oil heat; fully carpeted; 100 foot frontage with beautiful landscaping and sprinkler system; reasonably priced; may consider renting; available about July 15th; shown only by appointment.
BEVERLY HILLS REALTY CO.
1829 West 103d-street. Beverly 9820.

$10,000 a Year Opportunity.
We're now ready to appoint firm and individuals in this and other territories to distribute a most unique iced air conditioner ever produced; the new magic marvel iced air fan. Sells for $59.50. Apply or write Magic Marvel, Rm. 1112, Merchandise Mart.

10224 SEELEY-AV.
Attractive English type home; 8 rms., 3 baths, oil ht., beautifully wooded grounds; [will divide if desired]; priced for quick sale. Shown by appt. only. Exclusive agts. YOUNG & CO., 1830 W. 103d. Bev. 1929.

10321 S. LEAVITT-ST.
2 story brick 7 room res.; 2 car brick garage; tile roofs; side drive; tile kitchen, tile baths; h. w. ht. Might take smaller home, some cash, balance terms. By appt. only. McCumber, 9502 S. Hoyne. Bev.5844.Excl.agt.

2 STORY FRAME—4 BEDRMS.; OIL HEAT; best condition; Electrolux; 3 car gar.; large wooded lot on hill; $11,000. 7 rm. brick, 1½ baths, canvas walls; large wooded lot; nr. Hoyne-av., $14,000.
JOHNSON REALTY CO.,
11109 Longwood-dr. Bev. 4695-5262.

FORECLOSURE—DEED JULY 1. 8 RM. frame; stm. ht.; wooded lot 50x175. Small cash pay., bal. 5% mtg. Cedarcrest 5656.

Blue Island—36 minutes to loop.

5 ROOM COTTAGE—ENCLOSED PORCH. 50 ft. lot.; furn. heat, across from school. 2529 Grumwald-st., Blue Island, Ill.

Evergreen Park—35 min. to loop.

2 CHOICE LOTS IN EVERGREEN PK. SUBD. Inq. D. V. Anderson, 7346 Woodlawn.

Flossmoor—34 minutes to loop.

FLOSSMOOR.
Homes from $7,000 up.
Homesites from $1,000 up.
SOUTH SHORE INVESTMENT CO.,
Flossmoor Office at the Stoplight.

Harvey—32 minutes to loop.

PRIVATE PARTY SELLING HOME—5 RM. bungalow and sun room; price $8,000; down payment $3,000, balance $45.00 monthly. 15221 Marshfield-avenue, Harvey, Ill.

Ivanhoe—28 minutes to loop.

A STEAL FOR CASH.
20 acres at 146th-st. near I. C. joining Ivanhoe. Price $6,500.
Wm. A. CHAPMAN & CO.,
11037 Michigan-avenue. Pullman 5585.

Midlothian—39 minutes to loop.

ONE-HALF ACRE,
$690.
$10 DOWN, $10 MONTH.
JOHN R. ROBERTSON CO.,
3747 W. 147th-st., across R. I. sta. Open eve.

6 RM. FRAME HOUSE, LARGE BACK PCH., room for addit. 2 rms. in attic; 2 car gar.; loc. on 1 acre; newly papered and dec. thru.; 5 blks. from sta.; $3,950, $300 dn., $25 mo. 3747 W. 147th-st., across R. I. sta. Open eve.

4 RM. SHINGLED HSE.—HARDWD. FLRS., newly papered and decorated thruout; lot 60x132; all mod. improvmts.; 3 blks. sta.; $2,950, $200 down, $25 mo. 3747 W. 147th-street, across R. I. station. Open evenings.

5 RM. SHINGLE BUNG., MOD. THRUOUT, newly dec., loc. on cor. lot 57x132; good basemt. and furn.; 2 blks. R. I. sta.; only $4,450, $500 dn., bal. E-Z. 3747 W. 147th.

REAL ESTATE—SUBURBAN—S. W.

General.

MODEL HOME
TO BE SOLD
MOVE IN NOW. NO MONTHLY PAYMENTS UNTIL OCT. 1ST.
If you are steadily employed or in business for yourself and have good credit rating, ask about our unusually attractive terms on this new modern home; 5 rooms, heated garage attached, large porch, woodburning fireplace, modern plumbing and heating equipment; on large 120'x120' corner parcel big as 4 city lots, landscaped and planted with fruits, berries, ornamental shrubs. . . . A COMPLETE suburban house and lot for less than present cost of house alone. . . . ONLY $4,975 on FHA-approved terms, less than rent.

See this and 50 other modern homes completed or under construction in
PALOS HEIGHTS
Community Office Open to 9 P. M.
HARLEM-AV. and 123D-ST.
ROBT. BARTLETT Building Corporation.

SUPERSTRUCTURE ENTIRELY COMpleted and nicely painted. Handy man can finish interior [outside painting finished]; cottage and small poultry, vegetable, or fruit farm [about 30,000 sq. ft.]. Price $1,850, $275 cash, $20 mo. Drive to Harlem-av. and 74th-st. any afternoon or walk over viaduct from 63d-st. car line to houses.

COUNTRY ESTATE, 7 ROOM ENGLISH frame bungalow, bath, gas, electric, water, hot water heat, gar., 20x20, chicken house 20x40; variety of fruit trees and shrubs, 3 acres. Must sacrifice. A bargain. Terms. W. R. LENZ, New Lenox, Illinois.

COTTAGE—[NEEDS SOME REPAIRS INside only] and chicken or vegetable farm; just few blks. from city limits; electricity; near hard road; close to 63d-st. car line and public schools. Price $1,850; $375 cash, $20 month. Address E F 493, Tribune.

TODAY'S BIGGEST BARGAIN — HARLEM-av. farm; near 63d-st. car line [outside limits]; electricity; 6 lane concr. highway in frt.; nly. 30,000 sq. ft. Price $975, $200 cash ADDRESS E G 479, TRIBUNE.

NEW [UNFINISHED] COTTAGE — LARGE corner lot facing W. 79th-st, $2,450; $375 cash. Also small farms near Cicero-av. and 79th-st. cheap. Sundays, 6500 West 79th-st. or phone Rand. 3750 week days.

5 ROOM STUCCO DWELLING, FURNACE heat, lot 50x180; beautifully landscaped with pool. Price $5,000; terms. Leonard E. Boecker, 720 N. Brainard-street, Naperville.

$100 PER LOT; 24 RESIDENCE LOTS incl. 5 lots on paved rd. Perfect loc. for small homes; worth much more. Sell all or part. Act quick. Address M B 67, Tribune.

. . . $600.00 DOWN WILL BUY . . .
a four room bungalow, newly painted and repaired, near 145th and Western-avenue. Frame garage. Address D 280, Tribune.

Oaklawn—32 minutes to loop.

5 RM. BRK.—62½ FT. LOT; SIDE DR. GAR. H. w. ht.; paved street; $4,750; terms to suit. Call Mr. Delsing, Bev. 8286.

Palos Park—42 minutes to loop.

FOR COUNTRY GENTLEMAN — 10 ACS. with 7 rm. brk. res. in village; highly restricted. Mr. Smith, 9041 S. Ashland-av.

Tinley Park—42 minutes to loop.

H. O. L. C. BARGAINS.
10% down, balance like rent for 15 years.
5 room brick; hot water heat; $4,950.
5 room frame; hot water heat; $4,400.
6 room frame; furnace heat; $3,750.
2 flat; 5 rooms each; $5,950.
2 acre poultry farm; 3 room house; $2,250.
Bargains in new construction with FHA finance. Drive to local office, 177th and Oak Park. See these bargains. Schools, stores, churches. Bus and express service on Rock Island.
Grover C. Elmore, 100 N. La Salle. Fra. 2650.

3 RM. HOUSE—1½ ACRES; ON HARLEM-av.; elec., gas; double construction; new lumber; oak floors; handy man can finish interior. Price $2,250; $250 cash, $20 per month. Address C M 291, Tribune.

REAL ESTATE—SUBURBAN—NORTH.

General.

— THREE BARGAINS IN DEERFIELD —
10 min. to lake; 36 min. to loop. A 6-rm. house at a saving of $5,000. Also 5-rm. brick bungalow. A lovely colonial home on wooded acre and a variety of restricted improved homesites in our
BEAUTIFUL BRIARWOODS.
Low taxes. No assessments. Near schools, stores and steam R. R. Approved by FHA.
McGUIRE & ORR, Inc., of Evanston.
Local office—432 Deerfield-road.
Opp. school and Briergate Golf club.

WHY BUY ON SMALL LAKE OR POND—Here is a 15,000 sq. ft. residence site facing Lake Mich., with sand beach; street paved. Price $1,675; $375 cash, $22 mthly. Title clear [summer cottage permitted]; abt. hour's drive from Chicago in Lake Co., Ill. ADDRESS E F 497, TRIBUNE.

NEW SECTION HIGHLAND PARK—2 STY. colonial house with nly. half acre of land; 3 bedrooms; 2 car garage; immediate possession. Taxes less than $100 per yr. Price, $6,250; $975 cash and $55 monthly. ADDRESS E F 495, TRIBUNE.

LARGE OFFICE — EASILY REMODELED into small summer or permanent 4 room cottage. Just refinished. Large grounds facing main highway. Just east of Libertyville, 3 blks. to station. Price $2,250, $350 cash. Address E G 483, Tribune.

2½ ACRES CONCRETE FRONTAGE—EAST of Onwentsia Hunt Club [Wadsworth, Ill.]. [Ideal frog or poultry and duck]. Price $275, $55 cash, $3 monthly. Address E E 183, Tribune.

CHEAPEST CLOSE IN LITTLE ESTATE. Less than acre with city water, electricity, gas, stone road [all paid for]. Price $500. 4 blks. from Highwood station [close to schools]. Address E E 187, Tribune.

5 ACRES OF BEAUTIFUL WOODS—NR. New Skokie-blvd., just north of Lake Bluff. Price $125 acre [subj. to tax unpaid]. Address E E 189, Tribune.

MODERN 5 RM. BUNGALOW—10 MIL. from Libertyville, nr. church, schl and tr.; $4,500. Owner. Geo. Rae. Round Lake, Ill.

GOOD HOUSE—ON 2 ACRES; VERY REAS. HARROLD, 4714 Oakton, Niles Center 1456.

REAL ESTATE—SUBURBAN—NORTH.

General.

ACREAGE PROPERTY.
WEST OF THE NORTH SHORE.
WAGNER-ROAD, SUNSET RIDGE-ROAD, PFINGSTON-ROAD, AND GOLF.
Reasonably restricted and in excellent locations. Chicago and the North Shore are moving to the country.
Our present offerings cover a wide range of properties, especially selected for the discriminating buyer either for immediate use or for investment. Full particulars of all properties upon request.
WYATT & COONS,
Waukegan-Road.
Glenview. Phone 81.

INVESTIGATE.
These bargain parcels big as 4 city lots, for only $250 each; good terms; in the heart of country club section, west of Evanston. Drive out Golf-road [Rte. 58] to C., M. & St. P. R. R. See B. Champman, broker.

Deerfield—36 minutes to loop.

TWO ACRES IN VILLAGE OF DEERFIELD; deep, rich, black loam soil; will make you a fine chicken, fruit and vegetable farm; owner in the west wants to sell quick; will sacrifice for only $875, terms; a real buy. Address D 409, Tribune.

SOLID BRICK—7 RMS., 3 BATHS, 2 CAR gar., 9 years old. Lovely location; at less than ½ the cost. All improvements in and paid. Low taxes. Open today, 1 to 5. Call Univ. 7444 or Winn. 3603 for dir. to reach.

7 RM. RUSTIC [9 YRS. OLD; COST $19,-000]; lot 70x160; tile bath and kitch.; wood burning fireplace, garage. 1011 Springfield. $11,500. Call H. R. Jacobsen, Sta.3464

Evanston—19 minutes to loop.

EVERY HOME BUYER
SHOULD HAVE A FREE COPY of the Property Index, a 32 page book of homes, homesites, estates, acreage, income property, containing 170 illustrations.
EVERY SIZE, TYPE, PRICE, LOCATION. SAVE TIME, MONEY, and ENERGY. Phone or call at 522 Davis-st., Evanston, for your free copy. No obligation.
OPEN HOUSE TODAY, 2-5.
2750 Lawndale—NEW Col.—6 rms., 2 ba.
823 Ridge-terr.—Modern Col.—3 bedrooms.
BAIRD & WARNER,
Gre. 1855. Hol. 1855.

3 BLOCKS TO LAKE
In Orrington school dist.; 2 blks. to L. Well built; 7 pleas. rms. and 2 sun pchs., 2 baths, recreation rm. in basemt.; h. w. oil; excel. cond.; well landscaped. Price, $15,-250. A buy. 824 Monticello. Open today 2-5.
Edward M. Wallace & Co.,
1733 Sherman-av., Evanston. Greenleaf 1635.

OPEN FOR INSPECTION
2-6 SUNDAY.
4 bedrms., 2½ baths, library. Buy with rent money. 2626 Lincolnwood-drive, Evanston.
Quinlan and Tyson, Inc.,
1571 Sherman-av., Evanston, Ill.
Rog. 2616. Univ. 2600. Wil. 2602.

HEIRS WANT QUICK CASH DIVISION—Selling 5 handsome modern apt. bldgs. at fraction of cost. Your opport. to own refined apt. home plus excel. income at huge bargain. 6 room, 2 bath, 3 apt., $22,000; 9 r. 3 b., 3 apt., $50,000; 5 r. 1 b. 6 apt. $32,000; 6 r. 2 b. 6 apt. $45,000; 4 r. 1 b. 12 apt. $48,000. Will deal only with principals. Address E A 472, Tribune.

2222 COLFAX-STREET.
Brick colonial; 7 rooms, oak paneled library; near Lincolnwood and Haven schools and transportation; $3,750 down and balance payable $88.31 per mo. Call Monday for inspection. SMART & GOLEE. Exclusive Agent. Uni. 0283, Wil. 2486, Rog. 0271.

BUSINESS CHANGE NECESSITATES SALE of fine 10 rm. 3 bath stone resid., within view of lake. Price just reduced to $20,000 for action. Owner paid $36,000.
Also 7 rm. 3 baths, close to lake in Orrington district. $17,500.
HOKANSON & JENKS, INC.
513 Davis-street, Evanston. Greenleaf 1617.

EXCEPTIONAL VALUE.
A beautiful duplex, located in a quiet, refined neighborhood of fine homes; near transp., shops. You can have both home and income.
Wm. H. Wright & Co., 921 Main. Gre. 4880.

$9,500.
Four bedroom home in the pink of condition; features include recreation room, rock garden; close to school, stores and trans. Mr. Boyer, Greenleaf 2701.

$2,000 CASH WILL BUY EXCL. HOME in good Central location; 6 rms., ba., 2 ex. lav., yd., gar. Price $9,000.
The BILLS REALTY, Inc.
529 Davis-st., Evanston. Gre. 1166. Bri.1106.

— — — — HAVE YOU SEEN? — — — —
the brand new Connecticut colonial home at 3126 Thayer-st.; 6 rms.; 2½ baths; authentically planned and beautifully concepted; unusual. For sale by owner; open Sunday 2-6, phone Niles Center 804.

MOVED TO NEW ENG.—OFFER AT SAC. my charming, sunny hse. in choice loc. Blk. from lake. 8 rms., 3 baths, firepl. in master bdrm. Scrnd. pch.; overlkg. garden; 2 c. gar. $17,000. Call my agent, Fuller & Pickard. Greenleaf 7220.

A REAL BARG., $3,750; NEED ½ CASH; 2 story house. 809 Sherman. Cen. 0016.

Glencoe—25 minutes to loop.

170 ILLUSTRATIONS!
EVERY HOME BUYER SHOULD HAVE a free copy of the Property Index, a 32 page book of homes, homesites, estates, acreage, income property.
EVERY SIZE, TYPE, PRICE, LOCATION. SAVE TIME, MONEY, and ENERGY—Phone or call at 522 Davis-st., Evanston, or 790 Elm-st., Winnetka, for your free copy—no obligation.
BAIRD & WARNER,
Gre. 1855. Hol. 1855. Win. 2700. Bri. 1855.

OPEN FOR INSPECTION
2-6 SUNDAY.
4 bedrms., 2½ baths, oil heat, att. gar.; rent money will buy.
554 Dundee-road, Glencoe.
QUINLAN AND TYSON, INC.
1571 Sherman-av., Evanston, Ill.
Rog. 2616. Univ. 2600. Wil. 2602.

223 WASHINGTON-BLVD.
4 rm. apts.; lge., lgt., well arranged apts. in best location in Oak Park; rfg., free and showers; close to trans., shopping and schls.; attr. rentals. See jan. on prem. or call Village 8924, or
The BILLS REALTY, Inc.
State 0266.

UNUSUAL OPPORTUNITY.
BEAUTIFUL HEAVILY
WOODED LOT.
100x200 fronting on Sheridan-rd. in Glencoe. Surrounded by beautiful homes and estates. Available for only $8,500. Clear. ADDRESS N P 283, TRIBUNE.

IN HUBBARD WOODS SCHOOL DISTRICT—Modern English stucco; thatched shingle roof. Large living room, sunroom, open porch, breakfast room, 4 bedrooms, 2½ baths. Basement game room. Oil heat. Lot 100x205. 2-car heated garage. $27,500., cost $52,000. McGUIRE & ORR, Inc. Miss Floyd, 328 Park-av., Glencoe. Gren. 13. 530 Davis-st., Evanston. Rogers Park 3213.

NEW ON THE MARKET—THATCHED ROOF English home built for owner, large wooded lot, 4 bedrooms, 2 tiled baths; interesting individual features. Price ½ original cost. $27,500. Mr. Walters,
R. B. WHITAKER CO.,
140 Center-st. Winnetka 3250. Rog. Pk. 7302.

WANT OFFER
on lot 182x246 overlooking the Skokie Golf Club grounds; suitable for 3 homes. Will divide. SMART & GOLEE, Uni. 0283, Wil. 2486, Rog. 0271.

S. W. GLENCOE—COR. RES., BK., SLATE roof, G. E., H. W., oil; 4 master bedrms., 3 tile baths, 2 ser. rms., 1 b. 3d fl.; liv. rm., bkfst. rm., sun rm. kit., lav.; lge. lot; attch. gar. A real bargain. Well financed. No brokers. For appointment, Glen. 368.

VACANT CORNER.
184 ft. frontage on Sheridan-rd.
In Glencoe. Will divide. Bargain.
Wm. H. Wright & Co., Evanston. Gre. 4880.

OPEN TODAY—1 TO 5 P. M.; 381 WOODlawn-av., Glencoe.; 6 rm. bung.; fine loc.; newly decorated. Owner here to sacrifice or call Winn. 1300 or 1689.

— — $2,850 BUYS 6 RM. HOME; LOT — — 52x350; landscaped orch.; more bldgs. Low taxes; nr stores, sch., bus, stm. trans. 5000 Dempster, opp. L term. Rog. Pk. 2046.

FRENCH NORMANDY STONE HOUSE—Slate roof studio; living room, 3 bedrms., 2 baths, kitchen breakfast nook, 2 car garage. 344 Woodlawn-avenue, Glencoe 1558.

FOR SALE BY OWNER—9 RMS.; 3 BATHS; practically new; attr. price; Sheridan-road, Glenco. Laf. 8305. Miss Weiss.

9 RM. HOUSE—BEAUTIFUL LOT, 75X190; reasonable. V. J. COAKLEY, 27 E. Monroe-street. Randolph 6764.

MODERN 7 RM. BRICK RES. NR. LAKE—Lge. grounds. Sell below mkt. Glenc. 1170.

Glenview—27 minutes to loop.

$850—GLENVIEW WOODED LOT, 50X132; assmts. paid. Jules Dixon, 288 Glenview-av. Phone State 7179

Highland Park—30 minutes to loop.

OWNER OFFERS UNUSUAL BUY—MODern 10 rm. home, 3 baths, oil h. w. ht.; 1½ ac., landscaped on beau. ravine. Newly dec., ready for occupancy. ADDRESS N S 240, TRIBUNE.

CHEAPEST WOODED 80X150 NEW SECtion Highland Park, close to station. Price $375, $75 cash, $5 month.
Address E G 484, Tribune.

SACRIF. 96 FT. VAC. RES. COR. IN LAKEside Manor. Offer wanted. All impr. in. Dirks, 1166 Diversey-pkwy. Lake View 1410.

7 RM. CORNER MODERN ENGLISH TYPE 2 tile baths, insulated walls, 180 ft. front. Bargain at $15,750. Rog. Pk. 6360.

SMALL 4 BEDRM., 2-BATH HOUSE ON wooded lot, E. Ravinia sect. Nr. school, trans. $12,500. Owner. Highland Pk. 3024.

REC. LOT — 50X150; ON CENTRAL-AV. Sunset Ter. sub. Address D 372, Tribune.

$1,400 CASH WILL BUY IDEAL 50X175 ft. Braeside lot. Call Keystone 2626.

REAL ESTATE—SUBURBAN—NORTH.

Highland Park—30 minutes to loop.

LOOK AT—READ ABOUT
IN YOUR LEISURE; OUR ATTRACTIVE 32 page book of homes, homesites, estates, acreage, income property, containing 170 illustrations.
EVERY SIZE, TYPE, PRICE, LOCATION. SAVE TIME, MONEY, and ENERGY. Phone or call at 5 S. St. Johns, Highland Park, for your free copy. No obligation.
2176 Dell-pl—Georgian brk., 7 rm.—NEW.
BAIRD & WARNER,
Winn. 1802. Highland Pk. 1855.
OPEN HOUSE TODAY, 2-5.

FIRST TIME OFFERED SO CHEAP—WOODed 2½ acre estate, city water in, improved road, gas and electricity also in; 5 blocks C. N. W. R. R. or N. S. Electric; approved for FHA 20 yr. loan; south of Lake Forest, betw. Lake Mich. and New Skokie-blvd. Price with above improvement all paid, $1,875; $375 cash, $25 monthly.
ADDRESS E F 492, TRIBUNE.

$21 PER FT. FOR QUICK CASH DEAL—Wooded S. W. Highland Pk. corner, in modern American neighborhood; qualifies for 80% FHA loan. Reasonable bldg. restrictions. 3 blks. to station, 42 minutes to loop. [60 ride monthly ticket $9.51.] 4 blks. to school. Address N P 382, Tribune.

2215 OAK KNOLL TERRACE
Attractive 9 room residence; 5 bedrooms, 3 baths; 2 car garage; large lot. Price $21,000; reasonable terms.
H. F. PHILIPSBORN & CO., FRA. 8395.

ATTRACTIVE COLONIAL HOME, 7 LARGE rooms, screened porch, 1½ baths, hot wat.-oil heat, large lot, excellent location. Owner leaving city. Unusual value, $14,000.00.
Hill & Stone, 372 Central-av., Highland Park.

7 ROOM COLONIAL HOUSE ON WOODED lot in S. E. Ravinia; may be your home immediately for $18,000. 2½ ba. Mrs. Wink.
R. B. WHITAKER CO.,
140 Center-st. Winnetka 3250. Rog. P. 7302.

Kenilworth—21 minutes to loop.

YOU'D HAVE TO SEE IT
To appreciate it. Located in east Kenilworth. This beautiful English style home completely renewed inside and out awaits your inspection.
6 bedrooms, 3 baths, generously proportioned living and dining rooms. Well kept grounds, desirable neighborhood.
For a reasonably priced home that you and your family may well be proud of. Call at 338 Melrose-street or phone Rogers Park 1727. University 9500.

THE NEW WAY
TO FIND THE HOME YOU WANT.
Look at and read about in your leisure. See our attractive 32 page book of homes, homesites, estates, acreage, income property, containing 170 illustrations.
EVERY SIZE, TYPE, PRICE, LOCATION. SAVE TIME, MONEY, and ENERGY. Phone or call at 790 Elm-st., Winnetka, for your free copy. No obligation.
BAIRD & WARNER,
Winn. 2700. Bri. 1855.

— — — — — — REDUCED — — — — — —
FROM $60,000 TO $42,500.
5 excellent bedrms., 3 baths, 2 car gar. Lot 175x125. Perfect cond. Nr. lake and tran.
HARKNESS & LLOYD,
584 Lincoln. Winnetka 177.

$15,500! CHARM. PERF. COND.; 5 BEDR., 3 b., 2 pch., home on wood lot in most desirable E. sect. Sears, Kenilworth 5288.

NEW BRICK COL.—4 BEDRMS.; 2 BATHS.; libr.; air cond.; 2 cars att.; for inspection apply 618 Brier-st., Kenilworth 5197.

Lake Forest—39 minutes to loop.

New Orleans Colonial
Wrought iron balcony, circle staircase, air-cond. heat, 4 baths, 10 rms., 2 fireplaces, 2 car gar. Large wooded grounds. Priced below cost of house alone. Small mtg. Taxes all paid. Must sell. House less than year old. ADDRESS N P 284, TRIBUNE.

ESTATE MUST BE SOLD.
Beautifully wooded and landscaped 3 acres, strictly modern 10 rm. fire safe house, 4 tile baths, oil heat, attached garage, heated. Exclusive estate section. Outstanding bargain. ADDRESS N S 430, TRIBUNE.

FRONTING NEWLY CONCRETED WAUKEgan-road [near Lake Forest], ideal small country farm estate with electricity [low taxes]. Price $875, $175 cash. Owners. Address E E 185, Tribune.

TEN BEAUTIFUL WOODED LOTS, ½ ACRE to acre each, surrounded by large estate. Prices asked ¼ of cost. John Griffith, Inc., Lake Forest, Ill. Tel. 485.

Niles Center—34 minutes to loop.

RECEIVER SAC.—$5,875 TOTAL PRICE. 6 rm. pressed brk. all sides res.; tile roof; h. w. ht.; natl. firepl.; tile kit., bath; 50 ft. lot; gar.; landscpd. Orig. cost $13,500. 5000 Dempster, opp. L term. Rog. Pk. 2046.

5 ROOM BRICK BUNGALOW.........$4,250
Also several bargain 2 apt. buildings.
NILES WESTCHESTER REALTY CO.
4120 Oakton-street. Niles Center 2600.

FINEST, BEST CONDITION 2 APT., 6-6, IN N. C. Only $9,000; terms, $3,000 down, $50 mo., includes interest. Rents $100 mo. Avenue 7040. JORDAN. 5300 Milwaukee.

$7,500 BUYS 2 APT. BRICK, 5-5 RM. Orig. sold $16,000; tms., 10 years to pay. 5000 Dempster, opp. L term. Rog. Pk. 2046.

$385 TAKES 60X125 FT. LOT, ORIG. COST $4,500; fully imp., ripe to build. 5000 Dempster, opp. L terminal. Rog. Pk. 2046.

MODERN 5 RM. BRICK BUNGALOW—66 ft. lot; ½ blk. from school; $4,500 cash. balance easy terms. 8238 Kildare-av.

OWNER SAC.—$7,500 TAKES 2 BLDGS.; lot 115x189 on Simpson-st., W. of Crawford. 5000 Dempster, opp L term. Rog. Pk. 2046.

NEW MOD. ENGLISH BUNG.—ALSO 6 RM. modern res. on large lot; price low for quick sale. Inq. 7721 N. Kostner, N. C. 332.
LOT 66X125, 8132 KEDVALE-AV. $900 for deed; guar. pol. Jacobsen, Sta. 3464.

Northbrook—33 minutes to loop.

SAC. 6 RM. DE LUXE BRK. HOME—LOT 50x170; $1,000 nat. woodburn. firepl.; h. w. ht., heavily wood, vineyard, log cab., fish pond, rock gar., grnhs., bk. gar.; pr. $9,750, tms. 5000 Dempster, opp. L term. R. P. 2046.

Ravinia—32 minutes to loop.

RAVINA, 150X190 [OR HALF], WOODED; nr. schl., depot. Address N D 77, Tribune.

Wilmette—22 minutes to loop.

THE HOME YOU WANT
MAY BE ILLUSTRATED IN OUR Property Index, attractive 32 page book of homes, homesites, estates, acreage, income property, containing 170 illustrations.
EVERY SIZE, TYPE, PRICE, LOCATION. SAVE TIME, MONEY, and ENERGY—phone or call at 790 Elm-st., Winnetka for your free copy—no obligation.
NEW HOUSES OPEN TODAY—2-5.
2136-2140 Kenilworth: 7, 8 rm. Col's.
2225 Thornwood: Cape Cod—6 rms. $13,500.
2035 Greenwood: 7 rm. brk. Col.—$11,500.
1724-28 Walnut: brk. Col's.—$11,500.
BAIRD & WARNER.
Winn. 2700. Bri. 1855.

UNUSUALLY CHOICE
Georgian brk., tile rf., on lake, Mich.-av., 5 bdrms., 4 col. tile ba. and kitch., recrea. rm., 2 car att. gar. Also attr. in price. Will rent with option.
The BILLS REALTY, Inc.,
529 Davis-st., Evanston—Gre. 1166. Bri. 1106

— — — INSPECTION INVITED — — —
TODAY 10-6 P. M.
2526 THORNWOOD-AV.
New English type brick stone trim home.
PRICE $11,750.
Tighe Realty, 521 Fourth-st.
WILMETTE 910.

FOR SALE—A HOME OF 5 ROOMS ON one floor, built of solid brick on iron beams and posts, glazed porch, hot water heat, garage; near private, public, high schools, Catholic and Protestant church, 2 blocks to North Shore and N. W. R. R. Price $11,000. See owner, 1729 Elmwood, Wilmette, Ill.

NEAR LAKE.
Solid brick home; 3 bedrooms, 2 baths, library, recreation rooms, 2 car gar.; lot 60x150 in heavily wooded section; 3 blks. to lake and "L"; cost $40,000; price cut to $15,750. Greenleaf 2700.

— — IF YOU LOVE NICE THINGS — —
see this beaut. red brick col., nearly new and in perfect cond.; fully insulated and metal stripped; newly decorated; 4 bdrms., 2 baths, extra lav., auto. ht., 2 c. gar.; artistic landscaping; priced at $16,800.
Fuller & Pickard, 407 Linden-av. Wilm. 437.

A HOME FOR YOUR FAMILY WHICH will satisfy—costs only $14,000; 3 bedroom brick, 10 yrs. old, 2 baths, 2 showers, oil heat. Mr. Clarke,
R. B. WHITAKER CO.,
140 Center-st. Winnetka 3250. R. P. 7302.

GRASP THIS REAL OPPORTUNITY—NONresident owner acquired under foreclosure and will sacrifice modern 8 rm. brick colonial home in choice N. E. section. Perfect cond. 2 baths, garage. $15,000.
HILL & STONE, end of "L" Wilmette.

WILL SACRIFICE TO CLOSE ESTATE; beautiful well built home of 11 large square r., 4 bath r., 2 garages, 2 screened porches, oil vapor heat, 3 bl. to L; 1¼ bl. to bathing beach. Metropolitan Trust Co. Inspection by Ph. Wilmette 2631.

GO BY 801 HIBBARD-ROAD, WILMETTE—Large lot, trees, flowers, 3 bedroom house. $11,000. Call Mr. Taylor.
R. B. WHITAKER CO.,
140 Center. Winnetka 3250. Rog. Pk. 7302.

BEST OFFER TAKES MOD. 8 RM. BRICK Home—Lot 50x175; h. w. ht.; oil burner; 2 car gar.; fine for children; public schl. 1 block, Catholic school 2 blocks. Occupied by owner. 1709 Washington-av., Wilmette.

243 LINDEN-AV.—NEW AND REFRESHing, today's home—8 well planned rms.; really modern; 2½ baths, 2 car garage, nice grounds, unsurpassed location; will claim pleasant reception. Ph. Rogers Park 7148.

1144 LAKE-AV.—8 ROOMS, 1½ BATHS, large wooded lot, $10,500. Royal D. Smith, Wil. 1466, or Shanklin & Co., 111 W. Washington-street.

OF INT. IN HOME WORTH $25,000 UP; see new 7 rm. Price only $22,500. 1617 Grnwd. bldr. Gre. 2920. Wil. 1490.

251 LAUREL, CORNER 3D—OPEN 2-6; fine mod. 9 rm. brk.; sunr., 2 ba., h. w., oil; nr. L, lake. $16,500. May rt. Wil. 4931.

OPEN FOR INSPECTION, 10-6. 2018 Highland. New section.

[KENILWORTH GARDENS] 7 RM. HOUSE; H. W. oil; priced low. Gre. 4880.

REAL ESTATE—SUBURBAN—NORTH.

Wilmette—22 minutes to loop.

2131 THORNWOOD-AV.
OPEN FOR INSPECTION 3 TO 6.
HERE IS A REAL MODEL HOME.
One that will appeal to the most discriminating buyer. Pleasing architecture. Soundly constructed of brick, concrete and steel. Contains 3 bedrms., 2 beautiful tile bathrooms with shower stall and mirror door. Extra lav. and toilet 1st fl., air-conditioned, fireproof garage, specially designed lighting fixtures. Kitchen compl. equipped with range, elec. refrig., clock and linoleum. 1st fl. compl. carpeted. Also includes Venetian blinds and drapes. Nothing like it on the North Shore. See our representative on premises for price and further details.
CUSACK REALTY CO.,
795 Elm-st., Winnetka 715 or Rog. Pk. 2321.

INSPECT TODAY—2:30-6:30.
1211 ELMWOOD-AVENUE — If you want good construction; a modern home; a beau yd.; 3 bedrms.; slpg. pch.; sun rm.; at a reas. price, come in—it's vacant.
THE BILLS REALTY, INC.,
529 Davis-st. Evanston.

LOOK HERE!
A Lannon Stone Colonial 10 rm. modern home in Indian Hill Estates. Out of town owner anxious to sell. Fine ½ acre lot. See today, inspection by appointment. Call Mr. Serrin.
THE BILLS REALTY, INC.,
2703 Ashland, Wilmette. Wil. 2792. Bri. 1106.

Winnetka—21 minutes to loop.

EVERY HOME BUYER.
SHOULD HAVE A FREE COPY. of the Property Index, a 32 page book of homes, homesites, estates, acreage, income property, containing 170 illustrations.
EVERY SIZE, TYPE, PRICE, LOCATION. SAVE TIME, MONEY, and ENERGY—phone or call at 790 Elm-st., Winnetka for your free copy—no obligation.
BAIRD & WARNER.
Winn. 2700. Bri. 1855.

FORECLOSURE.
NEAR NEW TRIER HIGH SCHOOL.
Present owner anxious to liquidate this substantial 7 rm. home, 3 bedrms. and sewing room. 2d fl. Screened and glazed pchs. 1st fl. 3 car gar. Large attic. Offered at $11,000.
CUSACK REALTY CO.,
795 Elm-st., Winnetka 715 or Rog. Pk. 2321.

OPEN FOR INSPECTION
2-6 SUNDAY.
5 bedrms., 3½ baths, oil heat, att. gar.; small down payment.
1260 Oak-st., Winnetka.
QUINLAN AND TYSON, INC.
1571 Sherman-av., Evanston, Ill.
Rog. 2616. Univ. 2600. Wil. 2602.

— ON PRIVATE ROAD, LOVELY HOME — 5 bedrms.; 3 white tile baths; nice porch; liv. rm. [20x30] with 10 ft. ceiling; oil ht.; on large wooded lot [120x140]; exclus. loc.; near schl. and transp.; priced low. $26,500. Ph. Winn. 3450 or University 2345. Baumann-Cook, 553 Lincoln-av., Winnetka.

COMFORTABLE MODERN HOME, 5 BEDrms., 2½ baths, 2d fl.; lav. 1st flr. Very large htd. sun rm., oil ht., 2 car gar. Beau. wooded lot, 75x160. Fine naborhd. Nr. trans., schls. $15,000. Liberal terms. Ph. Mr. Sibley, E. Sawyer Smith, 725 Elm-st. Winnetka 3500.

CONVENIENT EAST SIDE LOCATION—First offering of white colonial, 3 bedroom house, 1¼ baths. $11,000.
R. B. WHITAKER CO.,
140 Center-st. Winnetka 3250. R. P. 7302.

INDIAN HILL SECT.—4 BDRM. HSE., NR. New Trier h. s. on lge. lot adjacent to park; lge. l. r., oil ht., 3 c. gar.; HOLC financed; bargain at $13,500. Call Mr. Nickel, Greenleaf 7220.

ONLY $2,500 CASH,
bal. mort., buys 7 r. wht. col.; 100 ft. frt. Fred'k B. Thomas & Co., 743 Elm. Win. 2850.

NR. NEW TRIER—7 RMS.; 1½ BTHS.; brk. res.; h. w. oil ht.; lge. wooded lot; fine cond.; a real barg. $12,500. Winn.253.

7 RM. MOD. 1½ B'S; OIL; 1 C. G., $9,500, $1,000 cash. Wisdom Co., 526 Cent. Win.387

EAST—REAL BUY, 7 RMS., 2½ BS.; MAY rent; others; $6,000 up; all sizes. Win.965.

REAL ESTATE—SUBURBAN—N. W.

General.

1 ACRE, BLK. NORTHWEST HIGHWAY, nr. Deer Grove forest preserve; $195; $25 down, $5 month. Address E E 407, Tribune.

Arlington Heights—33 min. to loop.

WE CHALLENGE
COMPARISON
IN JUSTICE TO YOURSELF YOU SHOULD INSPECT THESE
TACKETT-BUILT HOMES
IN SCARSDALE.
Nowhere else, in a highly restricted development [with winding streets, ornamental lights, etc.] can you get as much for your money. Values are so outstanding that even local people are buying our Homes and Homesites.
SEE SCARSDALE TODAY.
6 Houses Left
From which to make your selection. If you cannot come out, write or phone for pictures and floor plans.
DIRECTIONS: Drive out Northwest Highway [Route 12] to Arlington Heights. Turn left [south] at first stoplight to Scarsdale.
W. C. TACKETT, Inc.,
BUILDERS
75 E. WACKER-DRIVE. Randolph 2737.

— — — FORECLOSURE BARGAIN — — —
910 E. Euclid-av.—Real value; beaut. face br. country home; 9 rms.; 1½ baths; gar., stable, chicken hse.; 1¼ acres. Immediate occupancy. Open today. Price $10,500.
MOVING TO COLORADO.
823 N. Dunton-av.—Owner SAYS SELL NOW. Unusual Spanish bungalow, 6 rms., breakfast rm., attached gar.; h. w. ht. It will sell quick at $7,500.
INVESTMENT OR HOME SITE.
5 or 10 acres—Near town; lays beautifully. Black soil. A real opportunity at $300 per acre. Also other vacant bargains.
HAROLD WILLSON & CO.
Northwest Hwy. Phone Arl. Heights 285-J or Central 4490, Monday.

Barrington—47 minutes to loop.

WILL EXCHANGE BARRINGTON 15 ACS. improved; Cape Cod 5 rm., glazed pch. brick res.; h. w. ht., oil burner. Also 3 rm. cottage; 2 car frame gar.; timbered land; garden and shrubbery; stream; excellent location; 3 mi. to station; everything goes at $17,500. Want 2 flat or home on north side or north shore.
Address E F 212, Tribune.

100% LOCATION FOR SMALL ESTATE—Between Barrington sta. and Country Club; 4 acres, $1,700; 6 acres, $3,300; only a few tracts in this choice restricted location. Henry G. Zander & Co., 110 S. Dearborn-st., Barrington office on County Line-road; 1 mile west of Barrington. Ph. Barr. 623.

50 ACRES—2 MILES NORTH OF BARRINGton on Route 59 at S. W. cor. Route 22. One-half mile of Highway frontage. A real bargain at $15,000 to close estate. E. B. Realty, 6253 Woodlawn-av. Fairfax 4301.

Crystal Lake—60 minutes to loop.

5 RM. FR. BUNG. — FURNACE HEAT, bath; elec.; gas; nice yard; gar.; good fishing, swimming; fine schools; close to depot; low taxes. Pr. $2,900, or trade for Chi. prop. Address E A 392, Tribune.

— COMMUTERS ALL YEAR PARADISE — Best No. Shore and summer cottage property. Buy now before prices rise. Resale value good. Dr. Schneider, North Shore-road.

Des Plaines—28 minutes to loop.

LGE. MOD. BRK. HOME—WITH 1½ ACRES. Beaut. landscaping, trees, garden, fish pond, rustic bridge, etc. Orig. cost $50,000. For imm. sale sac. $15,000. 1539 Campbell-av. Open for inspection Sunday, 2-5, or write Louis M. Chapman, 135 S. La Salle-st., Chgo.

Edison Park—22 minutes to loop.

FORECLOSURE SALE.
6 rm. frame house; h. w. ht.; lot 50x150; gd. location; no reasonable offer refused. A. G. Fihnn, 6731 Olmstead, opp. North Western Depot. New. 2818.

6477 OZANAM-AV.—NEW 5 RM. BR. ENG. res.; 2 blks. dep.; insul. air-cond.; tile wall bath; natl. firepl. Cash $2,000. New. 1735.

Mount Prospect—26 minutes to loop.

Open for Inspection
CHARMING 5 & 6 ROOM BRICK HOMES.
PRICES $4,250 TO $5,500.
Payments as low as $32 monthly.
ACRE TRACTS ONLY $350.
FHA Approved Financing.
Rte. 54, 2 mi. no. of Mt. Prospect Depot.
SMITH & DAWSON,
1 N. La Salle-street. State 3861.

Park Ridge—21 minutes to loop.

— — — NEARLY COMPLETED — — —
Beaut. new spacious 7 rm. early Amer. style brick home; tiled baths and kitchen, garage attached, fireplace in lge. recreation rm. Complete in all details. A north side loc. Value plus at $13,500. Terms.
FRED I. GILLICK.
Opp. C. & N. W. station. Park Ridge 777.

524 MERRILL AVENUE—ENGLISH BRICK home, ideal for sm. family; fine location; oil heat; studio liv. rm.; many features; open for inspection Sun. 12 to 5. $10,750.
BOLTEN REALTY COMPANY.
3 S. Park-av. [Northwest Highway].
Park Ridge 566-7.

BARGAIN—5 RM. BUNG.; H. W. HT.; 2 car gar.; lot 50x177. Fruit trees, nat. fireplace. Must sell today; $6,000. Cleveland, 422 E. Touhy-avenue. P. R. 61.

ATTRACTIVE 7 ROOM HOUSE—NEW SECtion of Park Ridge; oil heat; attached garage; $11,000. Owner. Park Ridge 918J.

HOUSE—6 RMS., H. W. WITH GAS; NICE yard; nr. trans. and stores. 231 Meacham-av. New. 3657, or Park Ridge 943J.

50 FT. LOT—STANLEY-AV., IN WELL built residential sect. Assessmnts paid, nr. depot. Owner, $1,800. Newcastle 1315.

REAL ESTATE—SUBURBAN—WEST.

General.

DRIVE OUT
SUNDAY
TO WARRENVILLE.
1 to 10 acre tracts as low as $175 per acre. Terms as low as $50 cash, $10 monthly. All land rich black soil, high, dry, and gently rolling. Price includes hard road and electricity. Aurora Elgin depot 3 blocks. Churches, schools, stores. Du Page river and forest preserve convenient to land.
Drive west on Roosevelt-road thru Wheaton to Winfield-road, then south to Warrenville, then west to Warrenville-road to Williams-road station of Aurora Elgin Electric where I will be Sunday only, or phone Franklin 2650 for week day appointment.
Grover C. Elmore, 100 N. La Salle.

RIVER FOREST MANOR.
now under construction; modern, colonial, brick homes. Our organization is equipped to give you quality construction, intelligent building, at a remarkably low cost. Financing that will be most satisfactory. Woodburning fireplaces, tile baths, air conditioning, and attached garages are a few of our many conveniences.
Homes built to order for October occupancy.
FORT DEARBORN MTG. CO.,
BUILDERS. 7616 W. North-avenue.

FARM WITH CITY WATER. LARGE NEW school 2 blks.; just west of Elmhurst, nr. 12th-street. Price $475, $100 cash [all taxes and assments. paid].
Address E F 498, Tribune.

½ ACRE FOR CHICKEN FARM ON SUPer hiway., gas and electric., 2 blocks to station; 1 hour to loop. A good place to live. $275 takes it. $25 cash, $5 mo.
Address D M 60, Tribune.

HARLEM-AVENUE—SMALL FARM, LARGE enough for chickens, cow, vegetables and fruit trees [just outside city limits], close to loop. Price $450, $100 cash, $6 monthly. Address E E 179, Tribune.

FOR SALE—BY OWNERS, WOODED, LARGE Roosevelt-road corner [some fruit trees], zoned for residence or business; opp. new model steel home. Price $675; $175 cash. Address E F 496, Tribune.

NEW 4 RM. HSE.—GARAGE ATTACH., ON ½ acre ground, in new growing community. Low price and easy terms. Also ½ acre on your own terms. Come out today. Lyndale Gardens, Mannheim-rd. betw. North-Grand-avs

WARRENVILLE—4 ACRES, $750; $100 down, $10 mo.; 2 blks. Aurora-Elgin depot near Du Page river and forest pres.; elec.; hard road. Address E G 556, Tribune.

LIQUIDATING 6 HOMES IN GOOD SUBurbs. Last chance. Address D J 79, Tribune.

Bellewood—23 minutes to loop.

NEW 5 ROOM RESIDENCE—2 BLOCKS TO L, stores and school. All improvements in and paid. $38 per mo. includes taxes, insurance, etc. See today. 3420 Madison-st. Bellwood. J. H. Rhode, Rand. 1776.

135 BOHLAND-AV.—5 RM. BRICK BUNG., h. w. heat; lot 35x125; price $4,500.
JOHN A. SCHMIDT INVESTMENT CO.,
111 W. Washington-street. Franklin 2232.

Berwyn—17 minutes to loop.

BERWYN'S BEST BUY!
5 rm. modern brick bungalow; h. w. ht., garage, excellent location; $6,850. Terms. Kohout Bros., 6200 W. Cermak. Craw. 5800.

6 RM. BRICK BUNG.—3835 S. WISCONSIN-av. Must sac. $1,500 cash. State 7416.

5 ROOM BRICK BUNG., NR. TRANSP. AND park; wide lot; gar. 6814 W. 30th-st.

Brookfield—23 minutes to loop.

ONLY $350 CASH, BAL. MO., WILL BUY modern 6 rm. bungalow, nr. trans. and schools; fine condition; price $4,750. E. B. Graham, 9443 Ogden-av., Brookfield.

Cicero—15 minutes to loop.

SUPER 2 FLAT BUY!
5-5 brick, large rms.; hot water ht.; 2 car garage. A knockout! $7,500; terms. Kohout Bros., 6200 W. Cermak. Craw. 5800.

Lifetime Opportunity!
5 room brick bungalow; large rms., wonderful buy. $3,850. Terms. See at once! Kohout Bros., 6200 W. Cermak. Craw. 5800.

MARVELOUS BUNG. BUY!
5 lg. rms., mod. brk., A-1 cond. $5,000. Tms. Kohout Bros. 6200 W. Cermak. Craw. 5800.

13 FLATS NR. 22D-ST., 1 BLK. L; YRLY. rental $5,010; sac. $29,500. Rock. 1966.

Clarendon Hills—30 minutes to loop.

5 ROOM BRICK; FIREPLACE; HOT WATER heat; large lot, $5,000. Terms.
5 rm. bung.; 5 ac. fruit, grapes, berries of all kinds; near school. $4,500. Terms.
5 r. bung., lg. lot, 2 car gar., $3,500, tms.
Lot 50x200, all improv. in and paid. $650.
Paul Richert. 12 S. Prospect.

5 RM. ENGLISH RESIDENCE; STEAM HT.; large lot; fireplace; close to schools, stores, depot; $5,150; terms. Theodore Whaples, 18 S. Prospect.

Downers Grove—34 min. to loop.

HOME AND GARDEN.
Modern cozy cottage. Attractively landscaped. 1 acre rich, black soil. Grow your own vegetables. Churches, schools, and stores nearby.
DRIVE OUT TODAY.
Ogden-avenue to Fairview-avenue. 1 mile south C., B. & Q., Fairview-avenue station to 60th-street.
H. M. CORNELL & CO.,
176 W. ADAMS-ST. RANDOLPH 2032.

INSPECT 6 NEW MODEL HOMES—4-5-6 rms. full basmts.; tile baths-kitchs. Finest plumbing and heating. Insulated, on lge. acre lots. All impr.; rich soil. 10 blks. S. of Main C. B & Q. sta. Barg. prices. Sml. dn. paymt., $24 mo. N. E. cor. Main and 63d-st.

4 AC.—BEST BLACK GARDEN SOIL; 6 R. hse.; run. wat.; furn.; gar.; fruit, berries, grapes. 2 bl. conc. rd. Dunham, 5135Main-st.

Elmhurst—24 minutes to loop.

MORTGAGE HOLDER LIQUIDATING beautiful 5 rm. bung. with sun rm.; all modern decorating; large, airy rms.; on 50 ft. lot; many fine fruit and shade trees; will take $5,500 for quick sale on terms. Open Sun., 10 a. m. to 6 p. m. 587 Bryan-st., 2 blks. west and 1 blk. south of York-st. station on Chi., Aur. & Elgin elec. line.

5 R. INSULATED BUNG. ON
Beau. landscaped corner lot, 60x179; 1 car gar.; close to transp. and shopping center. BARGAIN at $4,500.00.
H. G. BRUECKNER.
219 Schiller-street. Elm. 2023.

OWNER MUST SELL ESTATE — WISHES quick sale; 6 rm. home and gar.; tile roof; h. w. ht.; nat. firepl.; lge. liv. rm.; ext. lav.; unique club basemt.; other features; best section; worth $18,000; today $10,500. MYERS REALTORS, 191 N. York. Elm. 2025.

8 ROOMS, 2 FULL STORIES—IN HEART of Elmhurst; highest state of upkeep; 100 ft. front; towering elms, other high class shrubbery, trees and garden; 4 car gar. No. incumb. $17,000. Weller, 186 N. York-street.

SEE THIS NEWLY DECORATED AND modern 6 rm. home; good loc.; large rms.; furn. ht.; terraced lawn; 2 car gar.; only $6,250 on rental plan. Move in now. MYERS REALTORS, 600 E. Lake. Elm. 2026

OPEN TODAY—5 RM. BRK. HOME; BEAU. corner lot; h. w. ht.; woodburning firepl., large rms.; unusually fine condition. A real buy. 147 E. North-av., Elmhurst.

SPACIOUS MODERN RESIDENCE—ON LOT 200x190; many large fruit trees; near trans., schls., stores. Price $6,500; terms. L. Holle, 127 N. York. Ph. Elmhurst 495.

6 ROOM DUTCH COLONIAL—PRSSD. BRK.; master bedrm.; open stairway; gar.; only $9,000; 10% dn. payt. Weller, 186 N. York.

5 RM. BRK. BUNGALOW—COR.; TILE BTH., sun pch. Exc. trans. Real bargain. Quick sale. Priv. owner, 155 Columbia, Elmhurst.

LOT 50X167, ALL IMPR. IN; PR. $650. We will build-finance mod. 5 rm. bung., $5,500. Graue, 117 N. York, Elmhurst.

ONLY $1,800 FOR SMALL HOUSE AND garage, including 4 lots near highway. Inquire 191 N. York-street, Elmhurst.

SACRIFICE—UNUSUAL LOT, $650.00 PLUS few specials. Address E F 555, Tribune.

LOOK AT 277 GRACE-ST. COZY HOME, LG. rms., exc. cond. Will sac. Cen. 0016.

Forest Park—23 minutes to loop.

BIG BARGAIN, $15,000—9 RM. RES.; choice loc.; W. Side; hot water heat; 3 car gar.; oak trim; excellent condition; for the sum of $5,200. 1822 Millard. Phone Forest 388 betw. 10:30 a. m. and 3 p. m.

1534 MARENGO—Oct. frt. 5 rm. brk. bung. Fur. ht. $1,500 req. New. dec. Lawn. 4949.

Glen Ellyn—36 minutes to loop.

PHYSICIAN'S RESIDENCE, SUITABLE for office and home. 7 rm. brk. on tile res., nat'l fireplace, h. w. ht., att. gar. Lot 76x150. Centrally located. For appt. see H. G. Brueckner, 219 Schiller-street. Elm. 2023.

6 RM. COLONIAL—ACROSS FROM PARK; lot 75x180; 3 car garage; $100 cash to responsible party. 549 Geneva-rd.

Hinsdale—25 minutes to loop.

SIX ROOM STONE HOUSE.
Actually monolithic in construction; tiled roof; steel, re-enforced, concrete joists; concrete floors with beautiful resilient tiling; efficiently insulated; air conditioned. ADMIRABLE FLOOR PLAN. Low maintenance costs. Less than 1 year old. You will admire the rock terracing and the delightful landscaping of the 75x165 foot lot. Surrounded by new homes on quiet street; 4 blocks to depot. Owner's plans have changed. Wants quick sale. Will sacrifice. HENRY A. MILLER, REALTOR, 10 S. Washington-street. PHONE HINSDALE 56.

. . . . HOUSE OF THE WEEK. . . . .
English colonial architecture; brick; located on high, rolling, heavily wooded and landscaped lot with wonderful view; in finest southeast section. Now nearing completion. Come out immediately and select your own decorating and fixtures. Priced at $20,000 for quick sale. Phone Hinsdale 1969.

8 RM RES., LGE. LIV. RM., MED. sized din. rm., sun. pch., brkfst. nook, cab. kit.; h. w. ht., oil; splendid location. $9,750.00. Address E F 115, Tribune.

La Grange—21 minutes to loop.

— — — 701 N. WAIOLA-AVENUE — — —
Charming 6 rm. colonial res. on beau. cor. lot; large sun rm.; h. w. ht., nat. firepl.; price $8,500; terms; shown by appt. only. Winton Rlty., 104 S. Oak Park. Euc. 2337.

4 RM. HOUSE—3 MORE RMS. EASILY FINished; lot 50x171, $3,400, terms. Also 7 rm. hse., mod., $7,600. 606 N. Kensington, La Grange.

(Continued on following page.)

REAL ESTATE—SUBURBAN—WEST.

(Continued from preceding page.)

La Grange—21 minutes to loop.

ARE YOU BUYING—OR SPENDING A HOME?

See 617 South Catherine-av

This fine new brick house and garage can be purchased with only 25% cash and balance over 20 years. 6 large modern rooms, tile bath and lavatory; recreation basement; completely insulated. Just finished and built on basis of 1936 material and labor costs.

THORSEN & FOUCH, INC.

TWO OFFICES.
712 W. Burlington-av. La Grange 426.
810 Hillgrove-av. Western Springs 833.

A REAL BARGAIN.

6 room frame residence and garage; kitchen and bathroom modernized; breakfast room; newly decorated thruout; near transportation, schools and shopping district. Priced for quick sale at $7,500.
HENRY A. MILLER, REALTOR.
803 Hillgrove-av., La Grange. Ph. L. G. 745.

FOR QUICK PROFIT OR FOR A HOMEsite, buy the N. E. cor. of Blackstone-av. and 49th-st., 104x150. In finest section of La Grange. Priced far below value. You cannot beat this wonderful bargain. Vacant in this section is getting scarce. Quick action. Johnson, Des Plaines 20 or And. 2221.

Lombard—31 minutes to loop.

WHY PAY RENT?

We will build to your order a new home on our beautiful ¼ acre homesites on terms as low as $100 down, $15 per month. Close to schools, elec. and steam transportation. ADDRESS N B 478, TRIBUNE.

OWNER MUST SACR. FINE RES LOT—50x168; improv.; nr. Main-st., schools, tran. $275; clear, tms. Address N A 486, Tribune.

Maywood—18 minutes to loop.

SEE FORECLOSED 5 RM. BRICK BUNGS.
929 S. 23d-av. 1831 S. 10th-av.
644 22d-av. 1004 23d-av.
Open 2-5. For information see
ARTHUR M. MOYSEY & CO.,
8208 S. Oak Pk.-av. Berwyn 1995. Law.2995.

WONDERFUL BUNG. SACRIFICE $4,500; mod. brk., 5 rm., firepl. h. w. ht., steel const., arch doors; lg. lot, 40x132, trees, hedge; exc. loc. Cummings & Bossy, 712 S.5th.

— — OPEN 1-5—1901 S. 4TH-AVENUE— $600 cash, bal. long time; 5 rm. brk. bung. Cor. lot; gar.; dec. to suit. May. 52.

MODERN 5 RM. BRICK BUNG.; FLOORED attic, good loc., near L and schls.; only $4,500, tms. Bullard, 506Washington.May.52.

Oak Park—16 minutes to loop.
(See Real Est.—Oak Park, Austin.)

River Forest—18 minutes to loop.

VERY FINE RES. ON BEAU.

50 ft. wooded cor. lot. Excep. lge. liv. rm., 18x26; 2 bedrms. and bath on first flr.; 3 bedrms. and bath on 2d flr.; h. w. ht.; 2 car gar. AN EXCEPTIONAL VALUE $8,150.00
The BILLS REALTY, Inc.
102 S. Oak Park-av. Aus. 2328. Euc. 3147.

FOR SALE—DELIGHTFUL RIVER FOREST home, new ultramodern, nearly finished. Finest brk. stone constr., air cond., gas ht., gar. attach. Special price, $19,500. See it today. 1423 Lathrop-av., or call Merr. 9701 or Village 9480 for appointment.

RIVER FOREST CORNER COLONIAL—LGE. liv. rm. Nat. fireplace, breakfast rm., master bedrms. 2 other large sized bedrms. Tile walled bath. Extra lav. 1st. H. W. oil heat. Lot 50x188; 2 car gar. Reduced to $11,000. Wittrock, 900 Home-av., Oak Pk. Vil. 4747.

Riverside—19 minutes to loop.

Beautiful Riv. Residence,

Only $10,500. 7 rm. brick, 7 yrs. old; large attractive rms., natural firepl., h. w. heat, 1½ tile baths, gar. See today! Kohout Bros., 6200 W. Cermak. Craw. 5800.

LEAVING CITY — SACRIFICE ATTRAC. 6 lge. rm. res.; Kell. on cement blk.; firepl., tile bath, h. w. oil ht.; mod. kitch., brkfst. nook; 2 c. gar.; lot 210x50; fruit trees, close tr., schls.; easy tms. 95 N. Delaplaine.

— — — ONLY $77.50 ONLY — — — New 5 room brick Cape Cod; h. w. ht.; 50 ft. lot. Agt. on prop. 398 Audubon-rd.

50' LOT, OPP. PARK; CENT. LOC.; $1,600. Address D 368, Tribune.

St. Charles—72 minutes to loop.

BARGAIN—ST. CHARLES.

Modern home; 5 bedrooms; nearly ½ acre; 2 car garage; close in. For info. write A. Steward, 207 Illinois-av., St. Charles, Ill.

Villa Park—29 minutes to loop.

CHOICE LIST OF MODERN HOMES. Insulated, face brick, furnace heat, garages. All improvements. Near transp. schools, etc. Only $5,250 on easy terms.
MYERS REALTORS, 212 S. Villa. V. P. 2625.

$200 REQ. SCOTT-ST., 50X150, 4 RM. stucco. Furn. ht., tile bath. $2,250. Bal. less than rent. Inq. 4006 Division. Spa. 5754.

BEAUT. 5 RM. BUNG., FINEST LOCATION, $3,850. Call Rog. 0840 or Villa Pk. 1929.

Westchester—45 minutes to loop.

F. W. RICHARDS CO. 205 W. WACKER-DR BARGAINS—Houses and Lots—BARGAINS.

West Chicago—55 minutes to loop.

RESIDENT LOT, 55 X 125 — 2½ BLOCKS from R. R. Sacrifice account illness. Call River Grove 2279-R after 6.

Western Springs—23 min. to loop.

INSULATED BRICK HOUSE.

Well constructed; 4 bedrooms; Niagara gas burner and air conditioner; bedroom on 1st floor; powder room; all tiled bath with shower stall, tiled kitchen with tiled breakfast room; recreation room in basement; 2 car brick garage; restricted location. Open for inspection today, 2 to 6 o'clock. 4713 Woodlawn-avenue, Western Springs. Agent on premises.

Wheaton—40 minutes to loop.

TWO STORY BRICK HOUSE—3 BEDROOMS, hot water heat, tile bath, 2 car garage. $8,000. Phone Wheaton 273 or 154 or 1158. Ralph L. Wheaton, Box 566, Wheaton, Ill.

5 RM. BRICK, LARGE LOT, GAR. IN basemt.; shower, firpl.; evergreen landscaped. Owr. Terms. 815 Michigan. Ph. 2426.

$300 CASH WILL BUY MY 4 RM. NEW home, 2 blks. sta.; gas, elec.; large lot; pr. $1,950. Mrs. Walter, R. 1, Box 166, Wheaton.

REAL ESTATE—ACRE PROPERTY.

10 ACRES—$175 PER ACRE; $350 CASH, $15 mo.; high black garden soil; 3 blks. Aurora-Elgin depot; hour loop; hard road; electric. Address D J 116, Tribune.

2 ACRES—NEAR ROSELLE, $295; $35 down; $5 mo. Address E G 156, Tribune.

40 AC.—SECT. LINE COR.—CLOSE IN, northwest. Address L X 590, Tribune.

ESTATES PROPERTY.

Gentleman or Speculator.

Gentleman's estate with 900 ft. frontage on Lake Mich. Completely equipped; ready for immed. occupancy or ripe for subdividing. 30 acres thoroughly improved. City gas, light, water. Main hse.; 9 rms., 2 mod. baths, ballrm., stm. ht. 3 cottages, caretaker's hse., chicken coops, barn, etc. 1,500 chickens, horses, cows. Beau. landscaped; lots of berry bushes, fruit trees. In Mich., 2½ hrs. from Chicago. Cost $100,000; will sacrifice for best offer.
Address E F 112, Tribune.

MODERN 6 R. STONE RES.—FIREPR., steel constr. thruout; Elgin, Barrington distr.; studio living r., lge. firepl., st. ht., oil burner; 1 acre ground in beaut. natural setting; landscaped; live, wide creek, 3 waterfalls; lake to front and rear; near golf clubs; only $17,500. Shown by appointment only.
Address D 396, Tribune.

21 AC. GLEN VIEW—FACING NORTH Shore Golf club, 1,321 ft. south front. Beautifully landscaped. Ideal for small estate or country home. Lake-av., west Skokie highway, 30 min. to loop. Cheap. Terms. Paul C. Loeber & Co., 111 W. Washington.

FINE 14 ROOM COLONIAL RESIDENCE—In excellent restricted community near Indianapolis, adjoining country club and golf course; favorable terms right party. Hall-Hottel & Co., Indianapolis, Indiana.

$18,000 STRICTLY MOD. 240 A. ESTATE—Wonderful hunting and fishing, $8,000. Al Druck, Webster, Wis.

80 ACRES—GLENVIEW: $300 PER ACRE. A steal. Address M E 262, Tribune.

REAL ESTATE—OTHER CITIES.

. . BIG SACRIFICE FOR QUICK SALE . . "Manor View" 9 rm. modern home, with sun room and sleeping porch. Double garage, beautiful garden. Located in first residential district on St. Joseph river. Ideal for tourist accommodations. Write for full particulars. MRS. AMANDA H. CHANDLER, 1621 E. Jackson-blvd., Elkhart, Ind.

OTTAWA, ILL.

Cor. 2 sty. modern brk. residence; 12 rms., oil heat, fully furn., 4 car gar., river frontage, nonresident owner. Sell cheap. Terms. Paul C. Loeber & Co., 111 W. Washington.

HOTEL PROPERTY, DOWNTOWN MILwaukee, 111 rooms, 30 baths. Will recondition. Majestic Realty Corp., 235 W. Galena-street, Milwaukee, Wisconsin.

REAL ESTATE—RESORT PROPERTIES.

Florida.

FLORIDA—TO SETTLE ESTATE, RARE OPportunity to obtain beautiful 2 story 8 room house, 2 baths, heating plant, facing magnificent bayou, high elevation, restricted residential section. Few minutes drive from gulf and town. Price $7,500, even trade for Chicago property, or will consider cash offer. Construction concrete block, stucco, cost $18,000 to build. 2 car garage. Send for photo. P. Edward Taten, Inness Park, Tarpon Springs, or address E E 135, Tribune.

Illinois.

— — SUMMER HOME—40 MI. N. W. — — Will trade defaulted bonds, stocks, mtges. or what have you? Address N P 81, Tribune.

5 RM. COTT.—PETITE LAKE. ALSO WT frt. lot; reas. Box 345, Lake Villa, Ill.

COTTAGE ON PISTAKEE LAKE—WATER, el., gas, $1,250. Address N B 499, Tribune.

FOX RIVER COTTAGE, PLASTERED INside; beau. lot. Address P A 359, Tribune.

5 RM. COTTAGE—ELEC., PRIV. BEACH; sell at sacrifice. 5718 N. Moody-avenue.

REAL ESTATE—RESORT PROPERTIES.

Illinois.

THE TRUE STORY.

WONDER LAKE

NATURE'S BEAUTY SPOT
4 Miles from McHenry, Ill.

A Group of WELL KNOWN CHICAGO SPORTSMEN

Bought practically ALL 12 miles of shoreline around this magnificent wooded Spring-Fed, Sand Bottomed Lake, just 50 miles northwest of Chicago. Then they:

[1] Stocked this lake with 5,000,000 Bass and Pike and prohibited fishing for 3 years so the fish could grow and breed under ideal conditions. [Fishing officially opened at Wonder Lake September, 1934.]

[2] Set aside 60 acres as a permanent pheasant cover and hunting grounds for owners.

[3] Made the lake STRICTLY PRIVATE, so only owners could fish or hunt.

[4] Refused to sell property further than 1½ to 2 blocks from the water.

[5] Set aside great big sand beaches with piers every ¼ mile so there would always BE MORE than ample beach facilities for children, grownups, and boat landings.

[6] Priced the property so low that every one—even ordinary wage earners, could afford a country home.

[7] Arranged financing terms on homes so low that the yearly cost is less than a season's rental for a cottage elsewhere.

[8] Absolutely prohibited Dance Halls, Roadhouses, Hotels, Boarding Houses, etc.

[9] Made it an exclusive GENTILE community.

[10] Built homes that are ready now for you to move into. Here are a few:

4 Rms., English Style, $500.

Screened porch; view of the lake from every window; inside toilet; white with green trim, high attic. Price, including land........$500
BOAT INCLUDED.

5 ROOMS, $895.
The Answer to Your Dream

A REAL NORWEGIAN LOG CABIN
on a Heavily Wooded Lakeside Lot $1,995

Copper screens; massive field stone fireplace; heavy brass electrical fixtures; flush toilet; shower. Fully furnished. Move in immediately. Reasonable down payment, balance $25 monthly.

LAKE LOTS, $195.
DRIVE OUT NOW
ONLY 1 HOUR AWAY.

Take Northwest Highway past Cary to Route 12, turn right on 12 to McHenry, Ill.—follow signs marked

WONDER LAKE

W. A. WOOD.

CRYSTAL LAKE.

Attractive 2 story 6 room house and furnishings. White with blue shutters. Near gate No. 8. Price $4,700; ⅓ cash. Open for inspection 2 to 5 p. m.
JOHN C. BOWERS & CO.
4628 Broadway. Longbeach 8833.

6 RM. 2 STY. STUCCO HOME—FURNISHED. 2 large porches, 2 baths, elec., gas, etc., furnace heat, 2 car gar., guest house; landscaped with fruit and fir trees, etc.; 66 ft. river front with sea wall, pier and boats; 16 Orchard Beach-rd., McHenry, Ill. Priced to sell. Kent & Co., or owner, O. P. Ph. Wilmette 268.

— LAKE COTTAGE—38 MI. N. W. $395 — Four rm. efficiency, on large lot. New lumber, millwork, plans, etc., for this cottage on choice 40x125 ft. improved lot. Finest natural lake.
TOTAL COST $395—TERMS $2.00 weekly. Write at once for free plans and road map. ADDRESS E F 113, TRIBUNE.

BARGAIN ON RESTRICTED TOWER lakes; architect's unusual summer cott.; 5 rms., comp. furn. early Am.; pine liv. rm., 2 bedrms., bath hot-cold water; gas, elec., fireplace; landscaped grds.; rowboat; 5 miles no. Barrington; $3,500 cash. For appt. DAVID WILLIAMS, Wauconda, Ill. Ph. 33.

. . . SPECIAL WEEK-END SALE . . . CUSTOM BUILT SUMMER COTTAGES. Immediate possession. Price $695 including lot. $50 down, balance $10 per month. LEON S. SEX & CO. LILY LAKE [between Volo and McHenry].

IDEAL SUMMER HOME

on Fox River nr. McHenry; 5 rm. furn. house; glzd. and scrd. porch; all modern conven.; nr. golf course. Very reas. E. G. CAREY at West McHenry State Bank, McHenry, Ill.

Fox River, Nr. McHenry, Ill.

River lots and cottages for sale and for rent. Call Sun. or wk. days. Stewart 5801 bet. 11-1 p. m., or McHenry 49 bet. 1-2.

CHANNEL LAKE, ILL.—6 RMS. MODERN cottage; nicely furn.; elec.; bath; large glazed in porch; garage; beach; lake lot, 50x300; will sacrifice, $6,000. Phone Buckingham 1666.

— — — ARTISTIC SUMMER HOME — — — 4 rooms; porch, bath, water, and electricity; large lot; oak trees; 35 miles northwest; natural lake; gentiles; 29 trains daily. Restricted. Bargain. Address N P 385, Tribune.

LAKE LOTS—SHOREWOOD, ON ROUND lake, 60 ft. water front, $300; other lots, $150; golf memberships, free electric service; Milwaukee-av. and Route 54 pass Grays Lake. Watch signs. Keystone 4200.

150 FT. FULLY IMPROVED CHOICEST lake frontage, includes some bldgs. Gd. tennis court, garden. Ideal spot for summer home. Loc. So. West shore Lake Marie, near Antioch. J. T. Kern, owner, Antioch, Ill.

ENGLISH COTTAGE AND BEAUT. LAKE lot on 12 mile sand bottom priv. lake near McHenry; $495 compl. incl. boat. 3½ years to pay. Address E G 209, Tribune.

FOR SALE OR RENT.

Modern cottages, Diamond Lake.
John H. Rouse, Mundelein, Ill.

4 RM. COTTAGE WITH 100 FT. LAKE front on Bangs lake; elec., garage, boat; $2,800; terms. DAVID W. WILLIAMS, Wauconda, Ill. Phone 33.

BIGGEST BARGAIN ON CHAIN O' LAKES —Farmer's estate being sold out; large 50x150 lake lots, near Antioch, Ill.; only $150; terms $2 week. Address E G 210, Tribune.

FOR SALE OR RENT—BEAUTIFUL MODern summer home, high and wooded, on private lake. Sacrifice. Terms. Urbandale Farm, Ph. McHenry 615-R-1, or Lakev. 0163.

FOX LAKE—SUMMER HOME LOT. BEAUtiful trees and view. Finest fishing, boating, and bathing. 1 hour drive, $300. 1-3 value. Ravenswood 9377.

LONG LAKE ON CHAIN LAKES, ILL.—5 rm. mod. lake fr. cottage, well furn.; elec., gas, water, phone, east shore. Whitewood Sub. apptmt. Call Ste. 2476, Brautigan.

MUST SELL A BEAUTIFUL LARGE 7 RM. country home at Grass Lake, Ill. Suitable for hotel or tavern. P. Beck, 3840 North-av.

20 ACRES CHICKEN AND PHEASANT farm—7 rm. house, nr. Tower Lake. Bargain. Barber. 104 E. 35th-st. Calumet 5822.

ON KANKAKEE RIVER NEAR MOMENCE—5 rm. cottage; furnished; screened porch, gar. Sacrifice. Fairfax 2721.

JUST BUILT—PISTAKEE LAKE; FINE 6 rm. studio home, knotty pine; gas, elec., modern plumbing. Address N O 64, Tribune.

10 ACRES—HEAVILY WOODED ROLLING land on Channel Lake; $2,500. Address L P 100, Tribune.

MUST SELL NEW 5 ROOM YEAR ROUND home on Pistakee Bay—Big oak trees; $2,950, terms. Address N B 482, Tribune.

$79 FOR A WOODED LAKE LOT—TERMS, there worth $500. See this beau. woods. Watts Bros., Fox Lake, Ill.

LAKE COTTAGE — PRIVATE, SECLUDED lake, 45 mi. n. w.; $495; terms, $10 mo. Ready to occupy. Address N O 68, Tribune.

PISTAKEE LAKE FRTGE., 55X265; VERY beau. restr.; sacr. for quick sale; tms. L. N. Harter, 2222 Old Briar-rd., HighlandPk.

PISTAKEE LAKE—BARG.; 5 ROOM COTT. comp., $900; built for all year use. Terms. No agts. Trade. Address P C 494, Tribune.

5 RMS. ON LOT, 150X150—GAR., BOAThse.; 300 feet to Long Lake, Ill., 2 blocks to C. N. W. and St. P. R. R.; $2,750. Key. 4940.

SUMMER HOME ON FOX RIVER — AT Johnsburg, 4 comp. furn. lge. rms. and scr. pch., gas, el., ref. md. plb. Reas. Ave. 1184.

120 BIG LOTS—FOX RIVER, NEAR TRIBune farm; ½ wooded; adj. nice homes; $11,500; ripe to retail. Owner. Ran. 0782.

LONG LAKE—LIVE AMONG BEAU. ELMS. Many water front lots. FHA terms. Ingvolstad Real Est. Office by depot.

116 A. 2 HARD ROADS, NE. CRYSTAL Lake; $95 a. barg. Address L B 97, Tribune.

REAL ESTATE—RESORT PROPERTIES.

Illinois.

NOW $79 UP

FORMERLY PRICED $500 TO $1,500. LARGE LAKE LOTS IN WEST SHORE PARK.

A beautiful restricted summer home development of wooded hills and ravines on the west shore of DIAMOND LAKE, a large, deep water natural lake. Improved with good roads, gas, electricity, telephone, water system. Fishing, sandy bathing beaches, paved highway, electric suburban transportation, 1 hour from loop. EASY terms.
SEE MODEL HOME TODAY.
OFFERED AT ABSOLUTE COST.
Drive out Milwaukee-av. to HALF DAY, cross bridge, turn left at DIAMOND LAKE sign. Drive 5½ miles, JUST AFTER YOU PASS LAKE. Turn right through ARCH marked WEST SHORE PARK. PRIVATE GROUNDS TO MODEL HOME, 1 block from highway. See MR. CORNELL, OWNER, who will be there all day or PHONE RANdolph 2032.

IDEAL FOR BOYS' OR GIRLS' CAMP.

Two and half acres of beautiful woods sloping down into DRUCE LAKE, safe sandy beach. Large Lodge, big boulder fireplace, 4 porches, all modern improvements. Two furnished cottages, 6 and 7 rooms; 4 car garage. Grounds nicely landscaped. Improvements alone cost over $35,000; $20,000 buys all of it. Reasonable terms. 2 blocks from U. S. Route 45; 32 miles N. W. of Chicago, 1 mile from Gray's Lake, C. M. & St. P. R. R. Owner, Mrs. Grim. Phone Grays Lake 121W2. Open for inspection Sunday.

BEAUTIFUL PRIVATE ROCK LAKE.

Exclusive subdivision, where there are no shacks; just the better class homes; $1,050 takes 4 rm. house, large porch, inside toilet, elec., finished with sheet rock; sand beach, excel. fishing; lake 300 ft. deep; water clear as crystal; highly restricted; gentiles; $200 down. Drive out Milwaukee-av. to Antioch, 1½ mi. N., 1 mile W. Ask for Mr. Ullrich.

WILL SACRIFICE

most beau. 5 acres on Fox River, 5 min. to town, 8 trains daily, 36 mi. from Chicago, 17c fare. 5 rms., shingle bungalow, nicely furn., gas, elec., run. water, fireplace, 2 inside toilets, 1 bath, encl. por.; large attic; furnace heat, gar., laundry. Must see to appreciate, for ⅓ orig. cost. 901 Williams-st., River Forest. For. 2015.

BEAUTIFUL SUMMER HOME, 200 FT. frontage on lake, by 300 ft. deep; large living room with woodburning fireplace, dining room, 6 bedrms., each with running water, 2 modern baths, furnace ht., elec.; finely furnished and beautifully landscaped. Former price $20,000. On acct. of death of owner will sacrifice for $10,000.
HARRY GOLDSTINE REALTY CO.,
134 N. La Salle-st. State 3658.

PISTAKEE LAKE HOTEL—NEAR JOHNSberg; 14 rms., 10 bedrooms, all furnished; cement basement; bar room; 3 car gar. Lot 100x365 ft., $7,000. Also nice 5 rm. house on Pistakee Bay, nr. Oak Pk. hotel; 2 car cement garage with 3 rms. above; gas, electric, bath, water, large water front lot. Price, $5,500. H. W. CROXTON & CO., 4723 Broadway. Longbeach 6622.

3 R. COTTAGE, FURNISHED, ON SLOCUM lake, near water; glazed-in porch, well, inside toilet, septic tank; elec. available; lot 50x100; $750. Terms. DAVID W. WILLIAMS, Wauconda, Ill. Phone 33.

Indiana.

IDEAL LOCATION FOR SUMMER HOME, health resort or club. Near Cedar Lake. Investigate this opportunity at once. Fruit and shade trees, shrubbery. A large residence, adequate caretaker's quarters, large, roomy, shower and recreation house. Modern brooder and laying houses, heated for winter, garage, clear, cool rock well. Sacrifice $15,000. Maach. Prospect 2017.

LOG CABIN

IN THE WOODS.

Large stone fireplace, screened porch; nr. golf; sandy beach; hourly trans. to loop; $400 and terms. Address N O 271, Tribune.

FOR SALE—40 ACRES; PRIVATE LAKE; seclusive; no improvements. About 12 acres tamarack grove; enough tamarack to erect a dozen log lodges. M. C. WYGANT, North Webster, Ind.

FINE LOTS ON EAGLE LAKE, MICHIGAN; 9 miles north of Elkhart, Ind., and 18 mi. from So. Bend and Notre Dame. Easy terms. Also lake homes. A. J. Keyser, 127 W. Marion-st., Phone J-1818, Elkhart, Ind.

QUIET RETREAT, WOODED TRACT, CLOSE in, 50 acres or less; close to golf course. A good investment. Call Sunday or later.
MARTIN P. HOWKINSON,
Phone Lowell 206W2. Cedar Lake, Ind.

6 ROOM SUMMER COTTAGE ON WATER front at Bass lake, Indiana. Large lot; $1,100; worth $2,000.
J. HAROLD KINCHELOE, KOKOMO, IND.

COMPL. FURN. 4 RM. COTTAGE IN SEcluded wooded section of Cedar Lake. $500 cash, full price. Rav. 7002.

A REAL BUY — FURNISHED 4 ROOM cott.; elect.; 3 wooded lots; Koontz Lake, Ind. $850; terms. Kramer, 1536 E. 69th-st.

BEVERLY SHORES RESIDENCE LOT — Will sacr. Address P A 358, Tribune.

Michigan.

Overlooking Historic Straits of Mackinaw and Famous Mackinaw Island.

17 large, beautiful, overnight cottages and fine, large community house as lobby and dining room, all equipped, with fine kitchen. 13 with 2 double beds and 4 single cottages. On site Indian battleground, richest in Indian lore and early French history. All buildings nearly new. Splendid repairs. Money makers every year. Could fill three times as many cabins. Plenty land for more goes with deal. One block from state auto ferries, over which 243,000 cars passed last year. All forced to pass in front of property on 40 foot pavement, and a real money maker. Owner's health very poor. G. M. Porter, Muskegon, Mich.

LOG CABIN.

On shore of Portage Lake, near Ministee. Excellently furnished living room, large screened porch, kitchen, 4 bedrooms, with sleeping accommodations for 9. Beautyrest mattresses. Running hot and cold water to kitchen, bathroom and shower. 2 car garage. 15 ft. Cape Cod sailboat; new 14 ft. Century outboard hull, 14 h. p. Evinrude. New large tent house. Flowing well. Lot 100x150. All—$6,000. Owner moving to Calif. H. D. McWethy, 307 Graham bldg., Aurora, Ill.

I'VE MOVED EAST

AND OFFER "HOLLYHOCK LODGE" at Diamond Lake for less than 1-3 of my investment. Exceptionally fine summer home; completely equipped; 4 mas. bedrooms; slpg. pches.; caretaker's house; boat house; 6 acres orchard; gardens; beau. lane of poplar trees. Must be seen. Mr. Cameron.

BAIRD & WARNER,
644 No. Michigan. Sup. 1855.

Grand Beach, 60 Mi. to Chgo.

7 rms., 3 baths, and health cott......$9,500
10 rooms, 3 baths, 2 car garage.....$14,500
11 rooms, 3 baths, 2 car garage.....$17,500
Modern, completely and artistically furnished, heated; each on 2 acres; beautifully landscaped. If you want home with beautiful surroundings these properties will appeal to you. Will consider trade.
MOORE. CENTRAL 6870.

TRUSTEE OFFERS

LAKE MICHIGAN AND INLAND LAKE frontages at reduced prices, on easy terms, to close trust estate. Beautiful wide sandy beaches. Good elevations. Nicely wooded. Located near Hart, Manistee, Empire, Cadillac, Kalkaska, and Alpena. Write for particulars. Muskegon Trust Company, Muskegon, Mich.

BEAUTIFUL SUMMER HOME — WATERvliet, Mich., near Paw Paw Lake and fine 18 h. golf course. House consists of 6 large rooms and bath, screen porch 10x40, completely furnished. 1½ acres containing 118 large maple, tulip, beech and linden trees, 2 car garage, 2 small guest houses. Sacrifice price, $7,000. Address D 345, Tribune.

ONE OF THE MOST FAMOUS AND BEST paying resorts in No. Mich. On lge. lake and main trunk line. Hotel, apt. hse., running water, cabins, boats, fine fishing. A going and well est. business for less than $15,000. Terms. Fred A. Russell, 421 Allen-st., N. W., Grand Rapids, Mich.

ABOUT 190 ACRES WITH LARGE FRONTage on beautiful lake near Chicago and South Bend, ideally situated for summer development. Partially mapped out into lots ready for sale. Will sacrifice for $100 per acre. Terms arranged. Address N O 223, Tribune

BEAUT. SUMMER HOME—1 BLOCK FROM Golfmore hotel and beach; Frank Lloyd Wright design; 1½ baths, elec. refr., gas; comp. furn.; will rent. Inq. Golfmore hotel or Wonderland cottage, Grand Beach, Mich.

ONE ROOM COTTAGE ON LOT 100X600 on Lake Mich.; well wooded, wide beach, just west of Shelby. Also lot 100x600 at $500. Terms. $100 down. J. J. FAGAN, "Water, Sand and Sunshine." Muskegon, Mich.

LAKE MICH. FRNTG. TRACTS, 6 A AND up, extending from hiway to lake. Nicely wooded, fine beach, rip. rts., restr. $200 per A., terms. 3 hours Chicago.
DAVID ANDREASON, Sawyer, U.S. 12, Mich.

5 A. LAKE MICH. FRTGE., MOD. 5 RM. log cabin. Nr. Buttersville, So. of Ludington. Sac. for cash. A. T. Benson, R. 15, Nat'l Bank Bldg., Ludington, Michigan.

FOR RENT OR SALE—MOST BEAUTIFUL 8 rm. brick house on Lake Shore-dr. Michigan, bus stop 31. Michiana Shores, Mich. Owner on premises.

BARGAINS ON LAKE MICH.—BIG LOTS or ac. on or near lake, 80 mi. Chgo., from $150 up. Write for circular. E. M. RICE, Sawyer, Mich.

LARGE LAKE LOT, 125 FT., WITH COTtage and boathouse on Donnell Lake, near M60 Vandalia, Mich. Bargain. $1,200 cash. See or write Ed Haines.

BEAUTIFUL WOODED LAKE LOTS ON Saubel lake; sandy beach; 50x200; sac. $250. Also wooded inside lots, 100x200; nr. lake; $200. 6553 S. Wabash-av., Englewood.

LAKE MICHIGAN FRONTAGE—NORTH OF Benton Harbor; restricted; $200 per acre. C. T. Glidden, Michigan City, Indiana.

GLENN, MICH.—100 FT. LAKE MICHIGAN frontage, 4 rm. cottage; price, $2,500. H. Gregory, 8323 Dorchester-av. Regent 1018.

96 ACRES WOODED ON SPRING LAKE—Beautiful homesite. Sell or trade apt., stores. J. P. EARLY, Excl. Agt. Sag. 5913.

BEAUTIFUL LAKE MICHIGAN HOME—Mod., shower, fireplace, etc.; $2,500. 65 miles Chi.; terms. Address N P 454, Tribune.

CHOICE WOODED LAKE LOTS, COTTAGES. Write for list. Decker, Paw Paw, Mich.

REAL ESTATE—RESORT PROPERTIES.

Michigan.

WHITE LAKE.

We are dividing the former Alexander Dowie property on White, just 20 miles north of Muskegon, into 10 of the finest and most picturesque Summer Home Sites in western Michigan—each about 9 acres, with 250 feet frontage on the lake at $6,250 each. Also the old homestead on one site at reasonable price. Nice sandy beach; terraces, exceptional view. In a class by itself —for particular people. Let me show you this desirable property. J. J. Fagan, "Water, Sand and Sunshine," Muskegon, Mich.

Minnesota.

AN ATTRACTIVE MINNESOTA RESORT for sale. Located on the best bass fishing lake in the Man Trap valley, Itasca Park region. Main lodge and recreation hall. 11 housekeeping cottages; fully equipped; good money maker. Address A D 20, Tribune.

COMPLETELY FURNISHED SUMMER COTtage located on beautiful lake five miles from Spooner, Wis. Will sacrifice for less than 50% of original cost. Your own terms. R. E. Christopherson, 528 N. 7th-street, Minneapolis, Minn.

FOR SALE—HIGH CLASS SPORTSMAN'S club and big game hunting lodge on Chain Lakes, Arrowhead country. Geo. Oldham, Box 10, Side Lake, Minn.

Wisconsin.

CLIENT SAYS LIQUIDATE
INDIAN HILLS SUBDIVISION.
McCLORY ESTATE.
LOTS $395 AND UP.

Lake Geneva—the Switzerland of America —lots all heavily wooded; roads, water and electricity in. Gentiles. Terms and financing arranged for construction on favorable conditions. Beautiful private park and beach for exclusive use of lot owners.
Drive out: U. S. Route 12 to intersection Route 14, continue on 14 to Rt. 36, thence to Fontana.
Located on S. W. shore of beautiful Lake Geneva. Must be seen to be appreciated. J. C. Armstrong, attorney. Address D 281, Tribune.

EXTRA SPECIAL BUY.

For private club, exclusive high grade roadhouse or summer resort. Former congressman's estate. Large, well built home of 26 rooms, dining room 30x50, running water, elec., open fireplace, 2 baths, 4 toilets, 60 ft. screened porch, private sandy beach, wonderful lake, many shade and fruit trees, spacious lawn, 3 more bldgs. for many purposes; 15 acres of land, cement rds., R. R. and Electric depot near; So. Wis., 2 hour auto ride Chicago. Wonderful buy at $13,000. Write for particulars and photos.
Address E A 331, Tribune.

$20,000 COUNTRY HOME FOR $8,500.

300 ft. water front, beautiful wooded, landscaped, bearing fruit trees, rose bushes, large scenic rock garden; private driveway; all year round 10 room home with all modern improvements; oil feed hot water heat; large 2 car garage; cement basement, with fruit cellar and store rms.; 58 miles from Chicago. For detailed information
Address N O 269, Tribune.

Country Home—N. Wisconsin

700 acres, large private lakes, full of fish; 5 master houses, all furnished, elec. its., running water, farmer's house, servants' qtrs.; conc. tennis ct., boat hse. and boats. New, modern Jamesway barn, prize herd Guernsey cows, horses, chickens; all kinds farm machy. Ford trucks, McC. tractor, tool bldgs., workshops, etc. Large part of prop. virgin pine and maple forest. Near Minocqua at end of good road. Complete for 50% of cost. Owner, Room 1607, 7 S. Dearborn-street.

Off the Beaten Path

but only 59 miles from Chicago, 4 room carpenter built cottage with inside toilet, screens, etc., on 50 ft. lot; now only $695 complete. Beautifully wooded; safe sand beach; a fisherman's paradise. Bass, pickerel and pike; state fish hatchery on lake keeps it stocked; private hunting grounds; terms to responsible party; no trades; no brokers.
ADDRESS N B 254, TRIBUNE.

Moose Lake Cabin

Just complete new cabin on Moose Lake in Sawyer County, 200 feet lake frontage, heavily timbered, good road, best of fishing and hunting. Land and cabin only $850. $200 cash, balance $15 a month. It is cheaper to own than to rent. Send for circular and photos. Northwood Lakes Company, Ojibwa, Wis.

FINAL LIQUIDATION—BALANCE OF STERlingworth Hotel properties located on beautiful Lauderdale Lakes must be sold immediately. Two cottages with frontage; Two vacant lake front lots; shade, sandy beach, best black bass fishing in Southern Wisconsin. Restricted. Located 90 miles North on U. S. 12. Ben Bachhuber, Trustee, Elkhorn, Walworth County, Wisconsin.

Income Resort Property.

On U. S. highway 45; 7 modern cottages, 1,000 ft. lake frontage, sandy beach; 2 yr.-round homes. Splendid income, $15,000; terms. Also private lake, virgin timber, 140 acres, $2,500. Must sell. B. BALCOM, Pelican Lake, Wisconsin.

SUMMER HOME—LAC COURT OREILLIS, $5,500 buys a No. Wis. mod. 8 rm. house; firepl., light and water; 8 acres land; 250 ft. frontage; sand beach; clear lake; original pines; good fishing. Terms
70 acres adj. cultivated farm land if desired. Address Point Pines, Stone Lake, Wis.

ULTRAMODERN 5 ROOM COTTAGE — Beautiful large lake front lot. Will please the most fastidious. 65 miles from Chicago. Priced for quick sale—$4,500.00; terms. Picture and floor plan upon request.
CHARLES I. BATES, 333 N. Michigan-av. FRANKLIN 7100.

. . . MY COTTAGE FOR SALE ON . . .
LAKE GENEVA—$975.

What a Buy!! In the Woods. All improvements. $200 cash, bal. 4 yrs. to reliable party. No trade. Address E F 450, Tribune.

8 ROOM WINTER AND SUMMER HOME—on Lake Beulah; this place is modern in every way, can be bought for half its value; this place is a real palace; must be seen to be appreciated. H. C. Wiesenthal, East Troy, Wis.

FAMILY COTTAGE — 2 FLOORS; THREE Lakes; 300 ft. lake front; beautiful view and trees, deep well, private bathing and pier, large fireplace and screened porches. $3,500. See B. M. LOUK, Three Lakes, Wis., or address N B 176, Tribune.

FOR SALE—APPROXIMATELY 35 ACRES of beautiful wooded land on large inland lake within fifty-five miles of Milwaukee, suitable for summer home or subdivision. P. O. Box 302, Waukesha, Wis.

SALE OR RENT—MANITOWISH, LAKE Vilas Co., home; 3 bedrm., lvg. rm.; scr. por.; 200x400 sand bch. heavily wooded; firepl., gar. $3,500.
Address A H 14, Tribune.

NEED MONEY—WILL SELL COTTAGE $600 complete; finest lake in all Wisconsin. Full of bass, pike, wall-eyes; sand beach; 2½ hours' ride; take $100 cash, balance terms. ADDRESS N B 256, TRIBUNE.

NORTHERN WIS.—400 FT. FRONTAGE, Fence Lake; best fishing lake on chain 11 lakes; virgin timber; wonderful sandy beach; new road to lake. THOS. MATTEY, 2739 S. Shore-dr., Milwaukee, Wis.

5 ROOM HOME AT LAKE BEULAH—½ acre wooded; running water toilet; electric.; garage. Must be sold to settle estate. Just think of this $1,600. H. C. Weisenthal, East Troy, Wis.

EXCEPTIONAL BARGAINS — TIMBERED lake frontage and acreage at Mercer, Manitowish, Rhinelander, Lac du Flambeau, Land o'Lakes, Eagle River, and Three Lakes. Address D 322, Tribune.

BUNGALOW, 3 ROOMS, SCREENED PORCH, in established resort near Lake Geneva. Easy transportation. Full price of bungalow, including 2 lots, $398. Terms. Carpenter built. Address N B 481, Tribune.

LAKE COMO BEACH—BEAUTIFUL 9 RM. home; modern, lot 80x100; no reas. offer refused. Will trade for acreage near Harlem or North-av. on highway. Belmont 4788.

FOR SALE—33 A. IN CENTRAL WIS. ON highway, ⅛ mi. to town, 15 a. cult., bal. tim. 5 room house, barn, garage, some shore line, gd. fish., $2,500. Skalicky, 2445 S.Avers.

FOR SALE — CALIFORNIA STYLE SUMmer cottage, Mason Lake, at Briggsville, Wis. Completely equipped. Selling at half price. T. C. HANLEY, Portage, Wis.

163 ACRES—1 MI. FRONTAGE; TOUCHING 3 lakes, sandy beach, $500. Write for list of improved and unimproved lake frontage. A. E. Adams, Minong, Wis.

BEAUT. SUMMER HOME BARGAIN, $750; worth much more; small down payment, balance $15 mo. S. Wis., 59 miles; big sandy shore lake; trees. Address C M 440, Tribune.

FOR SALE OR RENT—TWO STORY BLDG., 50x50; 1 acre land at Lake Elizabeth, Twin Lakes, Wis. Riparian rights. Price $4,500. Nominal rental. Cicero 1891.

TWIN LAKES, WIS.—MODERNISTIC SUM. cottage and gar., 28x54. Lot 59x125, $1,950. Ez terms. J. E. Carey.

FOR SALE—COTTAGES, RESORTS, FARMS, wooded frontage. Northland Lakes, Inc., "Heart o' the Lakes," Rhinelander, Wis.

COTTAGE AND 5 A. ON ISLAND LAKE—near hy. 40. $1,100 cash. Carl's Store, Rt. 3, New Auburn, Wis.

SUMMER AND WINTER HOME WITH FURnace. Completely furnished, Fox Isle, Waterford, $3,500 cash. Juniper 1977.

10 BEAUT. PINE CLAD ACRES—400 FT. sand beach; Clam Lake, Burnett Co., only $300, $25 dn., $10 mo. Spangberg, Siren, Wis.

85 A. FRONT. FED. HIGHWAY AND SAND bch., Lake Tomahawk Region. Part estate to close $1,200, $400, 2 yrs.
Address D 448, Tribune.

15 A. 200 FT. SAND BEACH, NR. MINOCqua. Exc. val. close estate. First offer $500; terms. Address D 446, Tribune.

OWNER MUST SELL COTT. S. WIS., 60 MI. Chi.; $750, worth $2,000; wat., gas, elec. No trades, tms. Address E D 361, Tribune.

PELICAN LAKE, WIS.—ESTATE FOR SALE. Mr. Annen, Pelican Lake, Wis.

LAKE GENEVA—LAKE FRONT, $1,975. Choice loc. Address D 375, Tribune.

BEAU. ASSORT. OF LOTS, HOMES FINAN. Terms. Cedar Point Park, Williams Bay.

LAKE COMO—FINE COR. HILLSIDE LOT; lake view; $250. Dor. 7434.

SAC. NEW COT., BOAT, $500; INS. TOILET. Large Wis. lake. Address N C 76, Tribune.

100 FT. WOODED LAKE FRONT LOTS ON Star Lake. J. C. Ois, Star Lake, Wis.

REAL ESTATE—RESORT PROPERTIES.

Wisconsin.

Something Different

BEAUTIFUL
EDGEWATER PARK
Twin Lakes, Wis.

A DISTINCTIVE SUMMER HOME development planned and designed for discriminating people at prices MUCH LESS than those of ordinary developments. EDGEWATER PARK is NOT A SUBDIVISION but a PRIVATE PARK with all improvements and advantages conducive to the happiness and welfare of those who avail themselves of the unusual opportunity of owning a home therein; with all the rustic natural beauty that nature could provide, still with all the conveniences of the city home. ONLY 50 MILES FROM CHICAGO, on PAVED ROADS directly to the gates.

Improvements consist of running water, gas, electricity, beautiful parks, playgrounds, tennis courts, winding roads, large pavilion, boathouse, and sand bathing beaches. Each lot a wooded masterpiece and every home a thing of beauty. There are 20 completed homes now available at prices and terms that will amaze you. You owe it to yourself and family before buying elsewhere to see this marvelous development.

EDGEWATER PARK DEVELOPMENT CO.,
33 N. LA SALLE. FRA. 9299.
JOHN C. WILKINSON.

Biggest Bargain
EVER OFFERED.
Waterfront Property

1 acre and cottage, with large screened porch facing water, carpenter built, finished inside, ready to move in. Excellent bathing, boating and fishing. Close to town where you can do your shopping.

All for $1,050. Easy Terms.

Drive out Sunday—Milwaukee-av. through Antioch, Ill., to Route 50 in Wisc., which is Brass Ball corner, turn left 2 miles, then turn left again 2 miles. Stop at office of Silver Lake Estates. Ask for Mr. Parks. If you can't come Sunday,
ADDRESS N S 529, TRIBUNE.

LAKE GENEVA

residence and 1 acre of land; 6 rooms; attached garage, 1 room above. Combination heat. Large living room with natural fireplace. Vegetable, flower and rock garden. Well developed fruit bearing trees. 10 minutes walk to town. Will trade for Evanston or Chicago improved, or sell for cash at an attractive price.
QUINLAN & TYSON,
1 N. La Salle. Central 0227.

BEAVER LAKE, WISCONSIN—TWO OF THE finest, modern, up-to-date all year round homes ideally situated on the most beautifully wooded 10 acre tract with 317 feet frontage on this exclusive aristocratic lake. Playgrounds, garages, caretaker's home, pumphouse, bathhouse 260 foot drilled fountain enclosed well, orchard, marvelous grounds, and excellent bathing beach. Equipment and everything—the finest to be had. Ideal for two private families or an institution. A. C. Eierman, 623 N. 2d, Milwaukee, Wis.

BROWN'S LAKE — NEAR BURLINGTON, Wis. Beautiful modern six room stucco house, basement; large screened, glassed porch; natural fireplace; two wash rooms, shower room on first floor, with bathroom complete and 4 bedrooms second floor. Large lot with oak and maple shade trees. Three car garage. Sprinkling system, running water, gas and electricity. Can be used as all year round home. Shown by appointment. Address A G 22, Tribune.

— LAKE GENEVA SUB. SACRIFICED — 200 IMPROVED LOTS.
High, dry land, virgin timber.
Lake front park with pier.
Good water—electricity.
Ideal for homes and summer homes.
6 homes already on the property.
These lots sold for $1,000.00 cash.
10c on the dollar is today's price.
John Syver, South Shore of Lake Geneva.

— — — — LAKE GENEVA — — — — My 9 acres on north side of lake in the exclusive state section. 300 feet of water frontage. Private entrance, roads and your own private beach. A wonderful site for your summer home which can be financed by F. H. A. loan. May consider selling 3 acres with 150 feet on lake. Bargain for cash. Address E G 595, Tribune.

BIG PROFIT.

Private No. Wis. estate for sale at sacrifice; 260 acres on 2 spring fed lakes with 2 acre island; 3 cottages; 1 log cabin. Boats, lawns, bathing beach, excel. fishing. Opportunity for private club; boys or girls camp or summer resort. All completely furnished.
Address E F 213, Tribune.

IDEAL BEACH HOME.

On Lake Kegonsa, 3 miles Stoughton, 130 miles northwest Chicago; 7 rooms; screen porch; fireplace; electric lights; boat, boathouse; excellent fishing, bathing; must liquidate; sacrifice price. Address A G 26, Tribune.

MUST SELL NEARLY NEW 4 RM. HOUSE on BIG LOT with large porch, at lovely lake in south Wisconsin, 55 miles from Chicago. Has elec. inside toilet. ONLY $1,025. Terms $150 cash $15 month. Gentiles. For details address E C 531, Tribune.

A FEW OF THE PRETTIEST LAKE HOMEsite in Wis. being sold out at unusual sacrifice. Little known, primative spot. 1½ hrs. drive. Woods, sandy beach. Fine people. Gentiles. Personal property. G. M. Illges, Salem, Wis. Write or drive out.

TWIN LAKES—LARGE 5 ROOM MODERN country home. Running water, gas, electric, fireplace, large porches, 2 sides. Beaut. lawn, orchids. Lake frontage. Lawn pipe for sprinkling. Rock garden. 60 mi. Chgo. $10,000. Jauer. 1333 Melrose-st. Wel. 4274.

BOYS' CAMP FOR SALE

In northern Wisconsin. Established many years and successfully operated. Completely equipped. For details write George Alderton, 1726 Dime Bank Bldg., Detroit, Mich.

ON SCENIC LAKE NOKOMIS, TOMAHAWK; cozy log cabin on 100 ft. w. frt. lot; sand beach. $1,250. Gd. fishing, hunting, hay fever relief. Also ½ a. w'ded cbn. site; only $175. Gentiles. Address N O 221, Tribune.

NEW HOME—7 RM., FURN., BATH, ROCK firepl., on point of pines Gull Lake, 1,750 ft. lake front, 87 acres; 2 car gar.; game deer; bass, pike. Boat. 16 mi. from Hayward. Owner. E. J. Hayes, Spring Brook, Wis., R.R.1.

— — — — OAKWOOD SHORES — — — — Cottages under construction on 2 mi. of wooded water front lots. $395 to $1,500. Terms. 4 mi. west of Brass Ball Corners, Wis. Route 50. 50 miles N. W. of Chicago.

2 A. TRACTS BIG SISSABAGAMA, $300; 45 a. gd. cottage, 1,000 ft. frtg. $1,750. 100 a. 1,500 ft. frtg. Round lake, 40 a. clrd., $2,750. Other bargains.
WISE BROTHERS, HAYWARD, WIS.

LAKE POYGAN, NEAR OSHKOSH, WIS. Established fishing and hunting resort. Inc. tavern, icehouse, 42 boats, 3 car garage. 32 lots. All near buildings and equipment.
O. C. Eisner, Route 1, Larsen, Wis.

WIDOW MUST SELL 5 RM. BEST FURN., on Lake Ct. Orrelles, nr. Hayward; lge. f. p.; scrn. pch., dbl. gar.; cem. found.; 150 ft. front; boat. Address D 418, Tribune.

FOR SALE OR RENT—HOMES ON LAKE Delavan or Geneva lake. Sale $800 to $75,000; rent $250 to $2,000 season. H. D. Lackey, Delavan, Wis.

FORCED TO SELL—5 ROOM LAKE FRONT cotage; cost $3,900; will sacr. $1,995; elec.; compl. plumb.; fin. with Masonite; wooded. Address P D 481, Tribune.

40 ACRES MOOSE LAKE—SPLENDID FISHing, hunting; fine 4 room cabin, furn.; well, boat, etc.; $1,500 or large lot and cabin, $1,200. Address D 317, Tribune.

QUARTER ACRE BUNGALOW PLOTS NEAR the shores of beautiful lake, $98.50 each, full price. Easy terms. Ideal for summer and week-end homes. Address N O 224, Tribune.

EAGLE RIVER—ADJOIN'G GOLF COURSE, 40 acres, on water thorofare. Price reduced. Exceptional bargain. Quick sale. Address K N 3, Tribune.

6 A. LAND WITH 1,150 FT. FRONTAGE on Grindstone Lake. Best musky and small mouth bass fishing. Owner will sell reasonably. Address A G 49, Tribune.

MOD. ALL YEAR HOME—QUIET LOC., acreage, tip-top condition. C. B. Hess, Lake Geneva, Wis.

BEAUT. TWIN LAKES, NICELY LOC., 50 ft. lake frt. lot. Refined, restr. comm.; gas, elec. Pr. $1,500. Address N O 65, Tribune.

REAL LOG CABINS FOR SALE OR RENT—Lake Ripley, 118 mi. U. S. hwy. 12; terms. O. H. PERRY, CAMBRIDGE, WIS.

40 A.—GOOD BLDGS.; COW; EXCELLENT hunting, fishing; $900. Geo. Holub, Star R. 1, Tomahawk, Wisconsin.

7 ROOM COTTAGE—LAKE KOSHKONONG; 2¼ hrs. drive; completely furnished; electric., water., etc. $2,500; no agts. Rep. 8242.

NAGAWICKA LAKE—ALL YEAR ROUND, modern, colonial home on east shore. J. C. OVERBAUGH, Hartland, Wis.

GREEN LAKE, WIS.—150 FOOT VACANT. Best side of lake. Plenty of trees. D. B. Greenway, Green Lake, Wis.

WOODED SAND BEACH LOTS—N. WIS. $1 ft. up. 2501 W. Walnut-st., Milwaukee.

NOR. WIS. COTTAGE—BARGAIN. ALSO lake frontage. H. Keith, Crandon, Wis.

5 R. LAKE FRONT COT. — SCRN. PCH. el. 59 mi. $650. Address N P 463, Tribune.

5 ACRES—EXCEL. FISHING LAKE; ONLY $49; $5 down. Baker, St. Croix Falls, Wis.

BEAUT. 7 RM. HOUSE—CITY CONV., 2 BL. to lake, only $3,800. Berk. 6770.

STOCKS AND BONDS.

CASH FOR REAL ESTATE SPEC. ASSMT. bonds, stocks, etc. Continental Discount Corp., 68 W. Washington-st. Ran. 2721.

WE BUY REAL ESTATE BONDS, ASSESSment bonds, mortgages. STERN WEISSBURG & CO., 134 N. La Salle. Ran. 1287.

Day By Day Story of the Experimental Farms

By Bob Becker

A Turkey Comedy

June 19, 1937.

MANY amusing incidents of farm life are recorded around the sheep barn and the poultry yard of the experimental farm. But last week 22 turkey poults played in a little comedy that might be called "Reunion" and just about stole the show.

We were sitting in the barnyard talking to Rawlings about the birds when both of us heard a lot of cheeping from young turkeys. Rawlings looked up and then walked a few feet to see what was happening. About a hundred feet away a flock of young poults were just rounding the corner of a building. They were in a hurry and very much worried.

Suddenly they saw Rawlings. The 22 poults flanked by two anxious turkey hens increased their clamor, stretching out their necks, and rushed toward Rawlings just like puppies that had heard the dinner call. Rawlings clapped his hands, spoke to them, and up they came to swarm all over him like a long lost friend. It was reunion time, and how glad they were to see him!

Come a-Running.

He explained that this bunch of 22 had come in from the woods to get a meal. When they see him in the woods they always come a-running. If he fails to find them during the day to feed them you can be pretty sure to see them heading for the barnyard by late afternoon to find their pal.

While we watched these hungry poults and the two turkey hens fuss around Rawlings, as tame as any domestic pets, he went into the shed and brought out a dish full of rolled oats and hard boiled eggs. While the little poults were walking all over his feet in their eagerness he put out a meal for them. Soon they were gulping down the oats and hard boiled eggs as fast as they could. When the meal was over back to the woods they went to hunt for insects.

The farm families are looking forward to plenty of cherry pies and cherry jam this summer. The cherry trees look like they're going to provide a bumper crop this season. We noticed the other day how they were loaded. They are starting to turn red now, and before long they'll be almost ripe enough for making preserves.

In the berry plots a few strawberries are red enough to eat, but it will be some time before the main crop of this fruit is ready for the tables. The blackberry plants are blooming in the berr patch now. Before long they should be giving the strawberries some competition.

Bees Are Visitors.

The honey bees seem to be having a picnic in the clover plots at the experimental farm. The boys who work in the plots were telling us the other day that they have been having a lot of bee visitors in the English white, the Dutch white, and the Ladino clover. It is probable that most of these bees came from the Tribune farm hives, which are about a mile from the experimental plots.

Now that the wild flowers in the woods have faded, the beautiful wild roses and the white and yellow ox-eye daisies have things pretty much to themselves. The daisies are marching through the fields in gay array. The fragrant pink roses are blossoming along the farm roads, shyly showing their color next to the dark green sumac.

REAL ESTATE—FARM LANDS.

Arkansas.

PLANTATION—IN EASTERN ARKANSAS. 3,000 acres; game and fish, or agriculture. Near government project. Will sell or trade. Frank J. Wilkins, Attorney, 829 Alliance Life Bldg., Peoria, Illinois.

OZARKS FARMS, $350 UP—FREE CATAlog describes bargains. STROUT AG'Y, 920-M Chemical Bldg., St. Louis.

California.

IN CALIFORNIA SMALL FARM HOMES make it possible to derive a good part of the living for the average family from a small tract, where many varieties of fruits and vegetables are grown the year around. The Santa Fe Railway has no land to sell, but offers free information service to help you get the right location. Low fares to California. Write for illustrated southern California folders and our farm paper, "The Earth," free for six months. Santa Fe Railway, 900-A Railway Exchange, Chicago, Ill.

Florida.

NORTHWEST FLORIDA—WRITE FOR FREE copy "The Southland," giving information about farming opportunities and recreational advantages. E. J. Hoddy, General Development Agent, Dept. F-54, Louisville & Nashville Railroad Company, Louisville, Ky.

— BIG FARM PROFITS IN FLORIDA — Florida Land Allotments, 139 N. Clark.

Illinois.

429 ACRES

Beautiful wooded bluffs, on Route 2, with 1¼ mile frontage on scenic Rock River. 8 miles south of Rockford. Good farm bldgs.; fine farm. Heirs want quick sale. J. B. and Loren L. Whitehead, Rockford, Ill.

. . OWNER MUST MAKE QUICK SALE . . and will include 20 good cows, all farm equipment and growing crops. Farm cost more than price now asked for farm and personal property. Milk check now $400 per month; 130 Acres; 45 min. N. W.; good soil; bldgs nicely located on wooded knoll.
A. L. ALLEN, St. Charles. Phone 4083 R-2.

200 ACRE FARM NEAR HUNTLEY—COMplete with crops, including 106 a. corn and 65 a. oats, machinery, cows, and houses. 12 cans milk daily. $25,500. Will consider small trade. Mr. Ahrens.
R. B. WHITAKER CO.
140 Center-st. Winnetka 3250. Rog. P. 7302.

DON'T WAIT — BE INDEPENDENT. BUY one of our small farms near Chicago; priced as low as $250. Terms to suit. Drive out today; any day. Touhy-av. [7200 N.], 1½ mi. W. of River-rd. L. B. ANDERSEN CO. Desplaines 3058J.

50 VERY DESIRABLE FARMS FOR SALE by large insurance company in Chicago land area. State size, type and location desired and financial ability to buy on term basis. M. W. Schueler, Property Manager, 403 Myers Building, Springfield, Ill.

WIDOW MUST SELL FARM.

160 acres No. Ill., Rt. 173. Good bldgs., A1 soil, nice creek; $70 per acre. Need $2,500. Real buyers only. Address D 429, Tribune.

212 A. FARM—NEW MODERN BLDGS., ON hard rd., adjoining good town, 65 mi. N. W., 50 cows, horses, imp. crop, income from milk, $752 per month. Price $35,000. FRANKENSTEIN & CO., 110 S. Dearborn-st.

FOR SALE OR TRADE—145 ACRE BELVIdere, Ill., farm; stocked and equipped; modern home. Trade for west suburban home or smaller farm close to Chicago. Albert Drews, Route 4, Belvidere, Illinois.

THIS IS THE CHEAPEST 20 ACRES EAST part of Lake Co. Ill. Part faces main improved Peterson-rd., nr. electric station. Good, high, rich farm land. Price $97.50 per acre; terms. Address E G 486, Tribune.

— — — SMALL CHICKEN FARM — — — for quick sale; owner on premises Sunday; 17 miles west from lake, on Irving Park-blvd. to Wooddale, Ill., or write H. Wagener, 3702 Sheffield-av., Chicago.

56 AC.—ON PAVED ROAD, 50 MILES N. W. Chgo.; 8 rm. hse., dairy barn, shade, orchd.; other bldgs.; Nippersink river runs thru farm; very scenic; 1 mi. from trans.; $6,500. ½ cash. D. W. Williams, Wauconda, Ill. Ph. 33.

10 ACRE CHICKEN, FRUIT, VEGETABLE farm on Route 152, near Damotte; 65 miles Chicago. Chicago bus stop at property. Price $575. Terms. Address D 439, Tribune.

IMPRD. FARM—180 ACRES; HIGH LAND, Will county, fronting Archer-av., 1 mile from center of Lockport. Priced right. Easy terms. Mr. Gee. Fairfax 9281.

6 RM. BRK. RES., 2 BATHS, MOD., 2 CAR gar., lge. chicken hse., fruit, shade. 2½ mi. N. W. R. R. $4,700.
Address D J 414, Tribune.

113 A. FARM, GOOD BLDGS., $125; 227 A. farm, good bldgs., $140; 155 A. farm, good bldgs., $85; 36 A. farm, good bldgs.
Joseph V. Dieter, Downers Grove, Ill.

170 AC.—NEAR CRYSTAL LAKE; MODERN house; large barn and silo; good soil, some timber. Call or write Frank Bohl, Crystal Lake, Ill.

FOR INVESTMENT BUY IN THE HEART of the Illinois corn belt. Farms any size. Tel. 69. Arthur D. Yenerich, P. O. Box 486, Earlville, Ill.

916 ACRES OF GOOD FARM LAND WITH good set of improvements; 22 mi. from Danville, Ill. To move fast owner will sell dirt cheap. Mau-Fitzgerald, Relators, Ashland, Illinois.

30 A. DAIRY FARM—BLACK GARDEN SOIL. 1 mi. Harvard, 65 mi. N. W. Chgo. Gd. impr. New dariy barn, orch. Elec. avail. $4,500. Tms. Fred J. Stahl, Harvard, Ill. Phone 379.

200 ACRE KANE COUNTY FARM — 1ST class land; nr. good town; $100 per acre. ¼ down payment. Otto A. Elliot, 103½ W. Main-st., St. Charles, Ill.

ALMOST 5 ACRES—2 BLKS. FROM NEW Skokie-blvd. [now open for traffic]; near Belvidere-road. Price $375 [$75 cash]; entire farm. Address E F 494, Tribune.

ON NEW ROAD—$125 ACRE; CHOICE LAKE County, ten acre farm; Skokie-blvd.; $250 cash, $15 mo. Address E E 182, Tribune.

107 A. CLEAR WITH BLDG.—7 MI. WEST of Riverside on 3 roads; good for business and fam. J. Paul, 6424 Eggleston-av.

160 ACRE FARM—WELL LOC.; BEST BL. level land, good imp.; must sell in 30 days. M. R. Evans, 51 Fox-st., Aurora, Ill.

240 AC. WOODS AND RIVER, COMPLETE bldgs. $125 per Ac. productive.
George L. Allmart & Co., Wheaton, Ill.

SEVERAL SMALL WOODED TRACTS WITH creek; restrictions; joining Kildeer Country club. Address N A 488, Tribune.

5 ACRES—SMALL HOUSE, LARGE POULtry house; 2 blocks to depot; $2,500, terms. E. S. Reque, West Chicago, Ill.Ph.15.

72 AC.—JOINS BD. TOWN W. OF ELGIN, 5 rm. hse., barn, etc., level; $75 ac. Terms. Swigart & Co., 32 N. State, Chicago.

20 ACRES—WEST OF WHEATON, ON MAIN highway; river frontage; terms. N. J. BROPHY, 809 N. Harlem, Oak Park.

2½ OR 5 ACRES—N. W.; NEAR CHICAGO; fine soil, gd. location; small payment; sacrifice. C. West Realty, 7108 Sheridan.

SMALL FARM—8 R. HSE., BARN, CHICKEN hse., orchard, Touhy-av., near Mannheim. Terms. Address E A 360, Tribune.

DAIRY FARM—119 A., ALGONQUIN; COMplete bldgs. Or will trade. 5347 N. Western.

IMPROVED LAND—40, 120, OR 160 A. Black soil. L. K. Devereau, Yorkville, Ill.

40-80 AC. ONION-TRUCK, $200; SO. HOLland dist. Palmquist, 10439 S. Morgan.

40 AC.—ST. CHARLES ESTATE DIST.; bargain. Address L T 272, Tribune.

10 AC. WOODED, LAKE COUNTY, IN est. sect. $1,500. Address E C 489, Tribune.

REAL ESTATE—FARM LANDS.

Illinois.

A REAL INVESTMENT.

177 acres vacant on Milwaukee-av., 1 mi. Libertyville, ½ mi. Des Plaines river frontage. East front river view bldg. site. Previously sold at $400 per acre, sacrificed by nonresident mortgagee. If sold at once $100 per acre. Terms can be arranged.
T. J. Stahl, Waukegan. Majestic 683.

— FOX VALLEY ESTATES AND FARMS — CLOSE TO CHICAGO.
158 ac. dairy farm; bldgs. have beautiful settings on knoll surrounded by timber.
400-600 ac. real stock farm; 2 sets of bldgs.; timbered, creek.
140 a.; gd. bldgs.; large riv. frtg.; $100 a.
WM. H. ABELMANN,
405, The Elgin Tower. Elgin 122.

JUST OUTSIDE CHICAGO LIMITS. FARMS near street car line; close to large new high school, also grammar schl.; road in front; also electricity in; nearly 40,000 sq. ft. of rich soil. Total price with all taxes paid to date and title policy incl. $500, $100 cash, $7.50 monthly. Write owners. Address E G 485, Tribune.

DE KALB CO. FARMS—8 TO 500 ACRES good soil and improvements; priced right. Some river frontage and wooded properties excellently located.
W. A. LANKTON,
GENOA, ILL.

GOING 2 FARMS ADJOINING—CONTAINing 270 acres very level good soil; nice live stream and some timber; bldgs. modern; all painted white with red roofs; close to nice town; only 60 mi. w. and priced at $100 per a. Wonderful crops now growing and possession given. Fred W. Benton, Elburn, Ill.

STREATOR, ILL.—NONRESIDENT NEEDS money in bus.; sacrifices chicken ranch with 5 A. on Vine-st., New Lenox, Ill. All bldgs. hollow tile; hot water htd., 5 rm. se.; brooder 200x20; chick. hse. and other imp. Cost over $10,000; now cut to $3,750, cash only. McClun 217 W. 63d. Wen. 1844.

COUNTRY HOME—BRICK, COLONIAL DEsign; modern; set well back from road with beautiful lawn; 80 acre rolling land inc. 14 acre hickory grove; 50 miles N. W. near main concrete highway. Priced for immediate sale. Address W F Gamble, Crystal Lake, Ill.

FARMS—GOOD FARMS FOR SALE IN THE following counties—6 farms in Kankakee, 3 in Cook, 5 in Iroquois, 2 in Livingston, 3 in Grundy, 5 in Will, 4 in Kendall, 2 in DuPage, 3 in De Kalb. Very reasonable terms. No trades. J. P. Conway, special sales representative, Hotel Kankakee, Kankakee, Ill.

245 AC., 30 MILES LOOP, FAIR BLDGS., beaut. site; 45 ac. oak timber; all good pastures, stream crosses farm, black soil. Don't fail to see this. $100 per acre. Littleford Brothers, Downers Grove. Ph. 37.

80 ACRES—McHENRY CO., NEAR HARvard; 6 rm. hse., dairy barn, brick silo; bldgs. at edge of 8 acre oak grove; bal. land level and prod't'v. $7,000. $3,000 cash; bal. tms. D. W. Williams, Wauconda, Ill. Ph. 33.

83 ACRE FARM, NORTH SHORE AREA; all tillable; 7 rm. house, dairy barn, silo; biggest bargain on North Shore at $80 per acre; easy terms. Owner, P. O. Box 47, Gurnee, Ill.

120 A. 40 MI. S. LOOP, HARD RD., 6 room mod. house, new barn, large chicken house, ⅓ of farm in rye; neighbors say will make 35 bush. per A. Grain can go. Poss. at once if wanted. Address P B 290, Tribune.

156 ACRES—EXCELLENT LAND, IN COOK county, 24 miles south of loop, on main paved road, 5 miles east of Illinois Central R. R.; good buildings. $150 per acre. No trades. Address L P 98, Tribune.

WILL COUNTY—160 A. JUST OFF GOVERnor's Hiway, on State Road near Peotone. Excell. bldgs.; black loam soil; all under cultivation; low taxes; a smashout at $125 per A. Aberdeen 5111.

760 A. Farm in Fayette Co.

Level bottom land; one-half saw timber; 2 sets improvements. Sell or trade. Fred Gardner, Realtor, Mattoon, Ill.

Indiana.

STOCK AND GRAIN FARM.

400 acres, well fenced and drained; good water; 6 room house, large barn, double corncrib. Fertile dark soil with clay subsoil. 80 miles from Chicago. Formerly mortgaged at $12,000. Will close out at $7,000. Call Mr. Campbell, Dorchester 6043.

ALL SEEDED FOR YEAR.

200 acre farm. 8 rm. house, complete set of buildings. $40 per acre. $3,200 mortgage, payable 32 yrs. 1½ miles New York Central station. Walt Atkinson, Enos, Ind., U. S. Route 41.

160 ACRE PLOW LAND

on 170 acre farm. Fair buildings, rich black soil. $42.50 per acre. $3,200 mortgage payable 32 yrs. 1½ miles New York Central station. Walt Atkinson, Enos, Ind., U.S. Route 41.

FOR SALE — MILLER'S WORLD FAMED stock, dairy farm, Peru, Indiana, 429 acres, high producing, well tiled, fenced; extensive buildings, beautiful, thoroughly modern home, excellent condition. Priced for less than buildings cost. Pictures, details, write Fred H. Moore Realty Company, Rochester, Ind.

80 A. EQPD. FRUIT FARM NR. MICH. City—Sac. on account old age, 2,826 trees, average age 8 to 18 yrs.; 14 a. grapes, splen. bldgs. and loc. Live stream suit. to develop priv. lake. $20,000; worth double. Terms. GOETZ, CHICAGO-ST., LAPORTE, IND.

300 A., REAL FARM, ALL IN CULTIVAtion. Corn, oats, clover, soy beans, rye, barley; 2 large houses; fine shade, barn 50x100; large chicken houses, cribs, hog houses; clear. Can get large, long time loan. Address M D 311, Tribune.

HEIRS WILL DESPOSE OF 158 ACRE La Salle Co. grain farm at a bargain. Under full cultivation; well drained; bldgs. in fair condition; a real buy at $150 per acre. Address D 331, Tribune.

55 A. ON NEW SUPER HWGY. 30, NEAR Schererville, 2 story 8 rm. hse., barn and other bldgs. Some wooded; a real home site. $5,500, half cash.
V. A. Place, Crown Point, Ind.

89 A. WOODED—2 MI. GRAND BEACH and Braddock training camp; $1,800 takes this barg. with large bldg. This tract suitable for boys' camp, summer homes, or farming. GOETZ, Chicago-st., Laporte, Ind.

COURT ORDER SALE—170 A. BETWEEN Crown Point and Hebron, Ind. A good farm well improved. $8,500.
V. A. Place, Commissioner,
Crown Point, Ind.

10 A., HALF WOODED; HWY. 152, S. OF Demotte; Chicago-Muncie bus stops at property. $475; $50 down, $10 per month. V. A. Place, Crown Point, Ind.

200 ACRES IN NEWTON COUNTY, 2 MI. south of Roselawn on State-rd. No. 55; 57 miles from Chicago; good bldgs.; $35 ac. No trades. Address L P 99, Tribune.

FARM BARGS.—WELL IMPRVD., ALL kinds, sizes, prices, some for exch. Town, lake, river, hiway prop. Business. E-Z terms. Free list. A. L. Olson, Knox, Ind.

SELL OR EXCH. GOOD, WELL IMPVD., 80 a. farm here. Fruit, timber, $3,500, part tms. or good prop. Wm. Fletcher, Knox, Ind.

400 A. GOOD SOIL—8 RM. HSE.; LGE., mod. barn, silo, hog house, mile river frt. Lake Co., $12,000. Address D 518, Tribune.

FOR SALE OR TRADE—40, 10, 50, 60, 80, 100 acres; elect., equipt. Orion Shipton, Mich. City, Ind., R. 2.

FOR SALE — FEDERAL LAND BANK farms. Box 86, North Judson, Ind.

REAL ESTATE—FARM LANDS.

Michigan.

— — 500 ACRES, SAGINAW BAY — — 300 acres under cultivation; 200 acres hunting-grazing land, center bird, deer and trout country. Beautiful country home, 2 sets of buildings, 5 wells, electricity, large dairy barn with James Way ventilation, cement silo 14x40, running water in barns and hog house. Feed and slaughter house; also poultry houses for 400 hens. Price right if taken at once. Write owner direct. B. B. Rhoutsong, Box 74, Au Gres, Mich.

20 A., COZY BUNGALOW; ELEC., GAS, etc. 800 capacity henhses., other bldgs.; near nice lake, Southw. Mich.; 4½ a. fruit, valuable walnut row; widow's low pr., $2,100, pt. cash.
77 a. on beaut. lake; A1 soil; tim., fruit, buildings; with equipment; $3,500, pt. cash.
40 a., nr. town; good soil fruit, woodlot, creek; 6 r. hse., barn, etc.; $1,600, $500 dn. Farms, all kinds and sizes; S. W. Michigan. ROESSLER, 140 S. Dearborn, Chgo. Sta.5482

20 ACRES ON PAVED RD. 1 MI. OFF U. S. hi-way 12. 2 mi. from Lawrence, 1 mi. to 3 lakes. Modern well arranged 7 rm. house, oak floors, furn., elect., bath, fireplace, fine barn, tool house, 2 hen houses, shrubbery, lawn and soil. $5,250. Half cash.
40 acres, good buildings, $2,500; terms.
15 acres, nice buildings, $2,500; terms.
26 acres. Lots fruit, $1,850; terms.
R. L. Bumstead, Lawrence, Mich.

SOUTH MICHIGAN—80 ACRES, 6 COWS, 3 horses, sow, poultry, all tools, corn crop included; 8 room house with nice yard, good barn, silo, windmill, cannery, poultry house, alfalfa meadow. 60 tillable; 5 kinds fruit; ¾ mile highway. $5,000 for all, part cash. Free Midsummer catalog. United Farm Agency, Dept. E, 30 N. La Salle, Chicago. Ran. 7113.

A NICE 5 A. FARM NEAR TOWN; GOOD buildings; 1 a. black raspberries, apples, pears, plums and cherries for home use. Price $2,200; down payment $500. Easy terms on balance.
Ask for new farm circular.
LEWIS McKINNEY, BANGOR, MICH.

FARM NEAR VILLAGE, ONLY $500 DOWN; 12 acres, all fertile tillage; mile depot village; near lakes; splendid fishing; good 4 room painted bungalow; cellar, shade; hen house; ½ acre berries; bargain at $1,500; third down. H. E. Coble, STROUT AG'Y, 201 N. Front-st., Dowagiac, Mich. Ph. 9172.

WELL KEPT 5 RM. BRK. RES.; FEW MIN. to beach, bus and town. Bath, h. w. ht., elec.; pvd. rd.; 5 a. wi., nice woods and var. frt., bers., garden; lovely views. Built-in 2 car gar., small barn, pltry. hse.; 2 hrs.' drive city; $4,500. DAVID ANDREASON, Sawyer U. S. 12, Mich.

GAS STA.-TAVERN—20 AC.; 800 FRUIT trees, house, barn, coop; $5,500. 40 acs., gd. bldgs., nr. Bangor, $1,850. 17 ac., poultry, fruit farm, Hartford, 70 ac., gd. bldgs., county hwy.; stock, tools; $800 down.
FRUDE, BREEDESVILLE, MICH.

A SPLENDID 100 A. FRUIT AND GRAIN farm; over 2,000 bearing fruit trees; now loaded with fruit; good soil; new modern house; large barn; ideal location. Price, $10,000 on good terms; no trades.
LEWIS McKINNEY, BANGOR, MICH.

45 A.—NICELY WOODED; SOME VIRGIN timber, with 350 feet of beautiful sand beach frontage on White lake. Hard road running thru track. One corner suitable for commercial. No reasonable offer refused. A. R. Johnson, Lyman Block, Muskegon, Mich.

WE HAVE A COMPLETE LISTING OF large and small farms, river frontage and town property. If interested in a home in this section see
BOYCE.
120 Main-street. Buchanan, Mich.

— — FARMS — FARMS — FARMS — — Write us for new catalog, just off press; fruit, grain, lake, river, country homes, hiway gas sta., business. See us before buying; we will both profit from it. W. Muelleder, Hartford, Mich.

30 AC. CHICKEN FARM, 700 CHICKENS, 6 rm. hse. with furniture; newly decorated. Elec. 250 fruit trees and some wooded land. 7 mi. So. of Holland on U. S. 31. C. Gustafson, Rural Rt. No. 1, Holland Mich.

50 A. FARM—GOOD BLDGS., COMPLETELY equip'd and stocked; also grapes, fruits, berries; 100 mi. from Chgo. on main hi-way in resort dist. Rare barg., $7,000. J. Alton Lauren, 22 W. Monroe. Rand. 2068.

EXCEPTIONAL—25 ACRE SO. MICH. COUNtry home; 8 rooms; $2,500; easy terms; also established tourist home, 15 rooms, U. S. 131, $3,500. Merritt, St. Joe Co., Constantine, Mich.

80 ACS. ON CHGO.-DETROIT HIWAY.—Close Elkhart; mod. 6 r. hse., bath, el. lts., furnace; large 80 ft. barn; fertile, level land; ideal home in gd. loc.; only $4,800. ⅓ cash. Address D S 190, Tribune.

SELL, TRD.—25 A. AND TOURIST BUS.; 3 bldgs.; mod eqp.; on Lk. Mich., U. S. 31; 4 mi. N. of S. Haven.
ADDRESS N B 180, TRIBUNE.

CHICKEN RANCH NEAR CITY—SPLENDID producer. Also desirable farms in Michigan's famous farm and fruit belt. Home Realty Co., Box 93, Ludington, Michigan.

10 ACS. S. W. MICH.—400 FT. NICELY wooded frontage on beaut. St. Joe river; ideal site for summer or year round home. Only $795; tms. Address C X 249, Tribune.

69 ACRES, PAW PAW, MICH., ALL BUILDings, stock, tools, black soil, orchard, 135 miles from Chicago. $7,000. Call evenings between 7 and 8, Irving 4875.

FRUIT, GRAIN AND CHICK. FARMS; SUM. resorts; lake fronts. Write fully what want. C. D. Hirsch, Benton Harbor, Mich.

40 A. RIVER FRONT—2 MI. TWN.; HSE., brn., timb. $1,850, $200 csh., $12 mo. List. EVANS REALTY CO., Fremont, Mich.

FARM BARGAINS—ALL KINDS, SIZES, prices. Fil. sta.'s, lake lots, cottages, etc. Write for list. Decker, Paw Paw, Mich.

CHICK. FARM—CHI.-DET. HWY., 20 A., gd. 6 rm. hse., henhse. 18x100, barn. $2,250; ½ cash. Address A G 32, Tribune.

400 ACRES—SOUTHWEST MICH.; ¼ MI. lake frontage; good house and barn; cash or terms. Address N B 500, Tribune.

FARMS—ALL SIZES; BARGAINS; FREE list; pictures. Ora A. Avery, Three Rivers.

46 ACRES—NICE LAKE, GOOD BLDGS.; only $1,000 needed. Box 505, PawPaw, Mich.

ALL KINDS OF FARMS—SEND FOR FREE list. C. C. Otis, Kalamazoo, Mich.

Minnesota.

FARM FOR SALE—IN MINNESOTA; 100 miles N. of St. Paul, 65 miles S. W. of Duluth; consists of 40 acres; 4 room plastered house, 2 barns, a garage, summer kitchen and a bathhouse. All for $1,200. Full information, write John Wordh, 824 Prescott-avenue, Waukegan, Ill.

Mississippi.

TUNG LANDS AND GROVES—NEW BOOKlet. S. G. Thigpen, Picayune, Miss.

Missouri.

11,000 ACRES, UNIMPROVED CUT OVER timber land in south Missouri. Located between four Federal Forest Units, being considered for purchase. Best forest land in State. Good title; owner must sell all in one deal; positively no trade. Price $1 per acre. Terms, $2,500 cash, balance 5% interest. Do not answer unless you can meet terms. Box 536, Rolla, Mo.

ACCOUNT SUDDEN ILLNESS—500 A. MIssouri ranch; title clear. Beautiful valley; 71 stock; tractor eqpd.; all crops. Immediate possession. Sac. $10,500. Owner.
Address A G 50, Tribune.

Nebraska.

4,560 ACRE STOCK RANCH—FOR SALE—In Brown County, Neb. Write for price and particulars. Chas S. Stone, P. O. Box 262, Hastings, Neb.

North Carolina.

For Sale—North Carolina.

A hill top estate of 23 acres, three miles from thriving small city, 20 miles from Ashville. 2,400 feet elevation. Exceptionally fine climate for bronchial sufferers. Large living room, four bedrooms, dining room, pantry, ultramodern bathroom and kitchen. Extensive verandas, magnificent views. Two car garage, gardener's cottage, tea house under huge pine trees. Lawns and gardens. Acres of laurel, rhododendron and wild flowers. 18 hole golf course two minutes away. Beautiful motor roads and bridle paths. Address A H 13, Tribune.

Texas.

10 A. GROVE NR. McALLEN, 40 A. LAND nr. Mission. P. O. Box 144, Berwyn, Ill.

20 A. BEARING GROVE, NICE HOUSE, Mission, trd. P. O. Box 144, Berwyn, Ill.

Wisconsin.

FARM AND RECREATIONAL LANDS IN Upper Wisconsin [Northern Lakes Park District—Southern Sawyer County]. Rich clay loam, none better for dairying, vegetables, small grain. Excellent roads, schools, and markets. Close to towns and churches. An opportunity to establish a home and independent livelihood at bottom prices, averaging $4.00 per acre for farm lands, $6.00 and up for water frontage. Timber with the land if desired. Sales office at Loretta, Wis., now open, or for further information consult
Edward Hines Farm Land Co.,
77 West Washington-street,
Chicago. Illinois.

280 ACRE ROCK CO. FARM, EXCELLENT soil, 1¼ miles river frontage, no waste land, good buildings, electrically equipped, 40 cattle, 10 horses, 200 acres fine crops. Owner nearly 80, says sell. 165 acre Rock Co. farm, $62.50 per acre. 160 acre Clark Co. farm, $39.00 per acre. 240 acre Boone Co., Ill. farm, $65.00 per acre. Other farms all sizes, priced to sell on today's market. Blanchard & Colby, Beloit, Wis.

—SPECIAL SALE OF RAILROAD LANDS.— 100,000 acres in heart of Upper Wisconsin. Only $4 to $5 per acre for good farm land. ¼ cash, balance long time. Clay loam soil, unequalled for dairying, all live stock, clover, grains. Good roads, water, towns, and markets. Fine fishing and hunting. Send for booklet 5. R. S. Claar, Land Dept., Soo Line Ry., Minneapolis, Minn.

FOR SALE OR EXCHANGE—WISC. FARM, 120 acres, 60 acres, clear, 60 wood and pasture. Gd. 6 rm. hse., barn; 2 wells, machine shed and grainery, corn crib, silo. Stock and machinery optional. F. L. Rades, Neillsville, Wisconsin, Route No. 2.

CHOICE CLAY LOAM LANDS IN ONE OF the very best sections of Wisconsin; good roads, close to market; easy terms; low interest; free book, map, etc.
JOHN S. OWEN LUMBER CO., Owen, Wis.

FARMS—FOR SALE; ANY SIZE OR PRICE. No drouth or dust here. Buy a farm; be safe; don't know what is coming. F. Lutz, Shawano, Wis.

120 A. IMP. FARM—FOR SUMMER HOME; nr. lk., strm.; or rt. 7640 Yates. Sou. 8221.

160 A. PARK FALLS — 18 HD. TEAM, mach. 36x100 barn; creek, wds. Law.4949.

LAND SALE—$10 A.; $10 DOWN; EASY terms. Harlow, 203 S. Dearb. Web. 1693.

(Continued on following page.)

REAL ESTATE—FARM LANDS.
(Continued from preceding page.)

Miscellaneous.

"STROUT BARGAINS"

REAL ESTATE—AUCTION.

REAL ESTATE—MISCELLANEOUS.

LAND INFORMATION.

REAL ESTATE WANTED.

Apartment Buildings.

Business Property.

Houses.

Vacant.

Other Cities.

Miscellaneous.

Owners, Attention!

WE HAVE CASH BUYERS

W. STANCZEWSKI,
1352 N. ASHLAND-AV. ARMITAGE 2500.

Suburban.

Open for Inspection 11-6.
1216 S. CLINTON-AV.

Investigate This Bargain.

REAL ESTATE FOR EXCHANGE.

Apartment Buildings.

Business Property.

Houses.

Farms and Acres.

Vacant.

Resort Property.

REAL ESTATE FOR EXCHANGE.

Miscellaneous.

NOTICE.

REAL ESTATE LOANS, MORTGAGES.

Honestly! We lend up to 80% of the value on home, apartments and stores.

MILWAUKEE WESTERN MORTGAGE CO., INC.,
1954 N. Western-av. [at Milwaukee].

LOWEST RATES ON CONSTRUCTION AND REFINANCING 1ST MORTGAGE LOANS

DRAPER AND KRAMER
INCORPORATED.
18 North Dearborn. State 6088.

First Mtg. Loans

O'BRIEN & PAIN,
LOAN CORRESPONDENT.

FIRST MORTGAGE MONEY.

COOPER, KANALEY & CO.,
120 S. La Salle-street. Franklin 0353.

LOWEST RATES
ON FIRST MORTGAGE LOANS.

IRVIN JACOBS & CO.
105 S. LA SALLE-STREET. RAN. 2350.

REASONABLE TERMS.

H. F. PHILIPSBORN & CO.,
11 S. LA SALLE-STREET. FRANKLIN 8395.

NO COMMISSION.

FIRST MORTGAGE FUNDS.

BUILDING MATERIALS.

Lumber.

$40,000 WORTH OF NEW—BUILDING MATERIALS—USED

Southeast Corner 22d and Ashland-av.

Bricks.

Heating and Plumbing Supplies.

Miscellaneous.

LOANS—PERSONAL AND BUSINESS.
Personal Property and Salary.

LOANS TO EMPLOYED MEN OR WOMEN.
MARRIED OR SINGLE.
$10 TO $300.

On Your Signature Only

YOU ALONE SIGN THE NOTE. NO MORTGAGES.

We don't ask you to sign a chattel mortgage on your furniture.

NO ENDORSERS.

INDIVIDUAL AND QUICK APPROVED AND RECOMMENDED BY THOUSANDS.

TERMS—10 TO 20 MONTHS. COST REDUCED IF PAID SOONER.

LOANS MADE AT OUR OFFICE WHILE YOU WAIT.

PHONE YOUR REQUEST.

LOCAL LOAN CO.

UNDER STATE SUPERVISION.

$20 TO $300

LOANS

Without Endorsers

NO WAGE ASSIGNMENTS.

HOW YOU CAN BORROW.

HOW YOU CAN REPAY.

18—CONVENIENT LOCATIONS—18

HOUSEHOLD FINANCE CORPORATION.

"Doctor of Family Finances."

We Offer You

LOANS
UP TO $300
by the
SIMPLEST Possible Method
in the
FASTEST Possible Time

LIBERAL CREDIT.
FLEXIBLE TERMS.

FAMILY LOAN Corporation
202 S. STATE-STREET.

3D FL. CENTURY BLDG. WABASH 2094.

CASH
$30 TO $300
FOR GENERAL PURPOSES.

Signature Only Loans
Automobile Loans.
Furniture Loans.

Phone Central 4733
C. C. ERD
7 S. Dearborn-st., Room 616.

WE HELP THE MAN
T. B. WARD, INC.,

LOANS—PERSONAL AND BUSINESS.
Personal Property and Salary.

LOANS on Your PLAIN NOTE

NO WAGE ASSIGNMENTS.
NO MORTGAGES.
NO ENDORSERS.

REDUCED COST

COMMONWEALTH LOAN CO.
9—OFFICES—9

Under State Supervision.

INTEGRITY LOANS

$13.89 Monthly Repays $200

DOMESTIC FINANCE CORP.
190 N. State, 2d fl. Ph. Fra. 3494.

Loans on Jewelry, Watches, Diamonds, Silverware.

FIRST State Pawners Society

A QUICK LOAN

ARTHUR A. ERD,
202 S. State, Rm. 812. Wab. 6298.

BORROW FROM TOWER.
Your SIGNATURE Only.

JEWELRY LOANS

LOANS ON JEWELRY,

Business Loans.

$300 to $50,000

OLDEST ESTAB. IN CHGO.

F. BOLAND,
215 W. RANDOLPH. FRANKLIN 1966.

$250 TO $60,000

Lower than Usual Rates.

National Acceptance Co.
111 WEST MONROE. CENTRAL 5532.

BUSINESS LOANS

FINANCIAL SERVICE.

FINANCIAL.

MACHINERY AND EQUIPMENT.

TRAVEL.

Buses.

Automobiles.

VACATION IN CALIFORNIA

ARTS AND ANTIQUES.

MACHINERY AND EQUIPMENT.

MISCELLANEOUS BARGAINS

GANG SLITTER.

BERNS SPECIALTY CO.
1015 W. LAKE-ST.

Steel Buildings or Plants.

BOILERS—HIGH PRESSURE.

MUSICAL INSTRUMENTS.

Pianos and Players.

KIMBALL FACTORY SPECIAL JUNE SALE

Used Grands, $125 Up.

Kimball Consolette.
$295.

Used Small Uprights.
$150 Up.

Other Uprights, $18 Up.

Kimball Factory Salesroom,
2611 S. California-av.

Open Sunday, 1 to 6 P. M.
Daily, 9 A. M. to 9 P. M.

Special! Piano Bargains!

CABLE PIANO CO.

Positively Last Day.

SPECIALS.

WURLITZER,
111 S. WABASH-AV. OPEN EVENINGS.

Chicago's Greatest Values.

USED GRAND BARGAINS.

Accordions.

Wind, String, Etc.

AUCTION SALES.

AUCTION EXTRAORDINARY

PUBLIC SALE

UNCLAIMED STORAGE

STORE AND BAR FIXTURES.

BAR FIXTURES
STORE FIXTURES

HAMBURGER OUTFITS

Chas. Bender Co.
608-614 N. Wells-street. Superior 2361.

JULIUS BENDER

ADOLF BENDER

AMERICAN STORE FIXTURE CO.,
121-127 S. HALSTED-ST., NEAR ADAMS.

50 Bar Outfits—50 Iceboxes.

Chicago Store Fixture Co.,
1708 S. STATE. VICTORY 2538.

OFFICE FURNITURE AND DEVICES.

SEWING MACHINES.

A Wind Monster

[Associated Press Photo.]

This is the world's largest wind tunnel, developed by German aviation engineers for use in testing strength and durability of Nazi fighting planes. The tunnel makes it possible to test a plane under practically all conditions it may encounter in the air.

RADIOS, SUPPLIES AND SERVICE.

300 RADIOS.

CAPEHART

Bissell-Weisert
548 NORTH MICHIGAN-AVENUE.

Edison's Radio Bargains.

Philco, Zenith, Grunow RCA Victor. Save to 50%

LEGAL NOTICES.

HORSES, HARNESS, AND WAGONS.

GELDING, 6 YEARS OLD.

PATENTS—PATENT ATTORNEYS.

TYPEWRITERS AND SUPPLIES.

BOOKS AND MAGAZINES.

CLOTHING, FURS, ETC.

COLLECTIONS.

BUSINESS OPPORTUNITIES.

Businesses For Sale.

ADVERTISING DISPLAY BUSINESS—COMPL. equipped, with large amount of potential orders. Address D 434, Tribune.

BAKERY FOR SALE—NEAR CHICAGO, house to house. Doing $1,500.00 per week. Just the right size for an aggressive baker or sales manager, who wishes to enter the house to house business, with a desire to expand. Business property and seven room residence go with the sale. $10,000 cash will handle. Address A H 33, Tribune.

BAKERY—ABOVE AVERAGE, NORTH SIDE location; nr. L sta.; estab. trade; full eqp., including electric refrigeration; clean, up-to-date; priced right. Address E G 506, Tribune.

BAKERY—WELL ESTAB. $100 DAY AVERage business. Reas. 2200 W 10th-av. Gary, Ind. Gary 26864.

BAKERY—EXCELL. S. S. LOC. WELL EST. bus.; real opp. Address D 247, TRIBUNE.

— BAKERY—BEST OFFER TAKES IT. — Meyer, 707 Linway, La Porte, Indiana.

BAKERY—WELL ESTABLISHED; REASONable. Buckingham 3054.

BARBER SHOP—ESTAB. 6 YRS. 2 CHAIRS. $30 mo. Steam heat, hot water, liv. quarters. 907 Sherman-avenue, Evanston.

BARBER SHOP—LOOP, MAIN FL.; OFFICE bldg.; 4 chairs; rent $55; $1,100 cash. Brownlee Realty Co., 33 No. La Salle-street.

BARBER AND BEAUTY SHOP—ALSO FIXtures new, used. PAIDAR, 1120 N. Wells.

BARBECUE LUNCH—DOING GOOD BUS. Must sacrifice; owner can't handle. 3738 Ogden-avenue. Craw. 7532.

BARBECUE-LUNCH—N. S. DOING BIG BUS Barg. Inq. Rm. 506, 134 N. La Salle

—BEAUTY SHOP—

Lge. Space, Mod. Equip. Est. 4 Opr. $60 Rt. Avr. $600 Mo.

ALSO BEAUTY SHOP—S exc. loc.; avg. $135 wk. Low rent. 7 booths. Mod. eqp 15 yrs.' same owner. Retiring. Priced right. Terms. LOOP LOC.—Where partners disagree. HELEN THOMAS, 10 N. Clark. Cen. 1233.

BEAUTY SHOP—NEW; TWO ST. CAR ENtrances in same loc.; ground fl.; complete. mod. equip. for 15 opers.; exc. bus. constantly increasing. Reason ill health. Pr. $10,000. About one-half cash; stand thorough investigation; no brokers. Address N N 289, Tribune.

BEAUTY SHOP—ESTAB. 4 YEARS: 5 booths; excellent business; air conditioned; [illegible]

[illegible]

DELICATESSEN GROCERY—NEAR TRANSfer corner. Steam heated 4 room flat optional. Price $650. Real buy. 4753 NORTH CLARK-ST.

DEL., LT. GROC., ICE CREAM—OLD EST. cor.; rent $18, with nice light flat. $450; tms. 3301 N. Seeley, 1 block west Damen.

DELICATESSEN—IN LARGE APT. BLDG.: cheap rent; rms. $675; terms. 5 years one owner; money-maker. 4856 W. North-av.

DELICAT.—COMB. STEAM TBL., RESTAU., busy loc., well estab., barg., will consider partner. 2038 E. 71st. Fai. 4110.

DELICATESSEN—GOOD LOC.; HEATED. ACE BUSINESS SERVICE. 82 W. WASHINGTON. FRA. 9247.

DELICATESSEN—WELL EQUIPPED; GOOD business; low rent; sell due to sickness. Call Pullman 5557.

DELICATESSEN-GROCERY — MOD. EQUIP., elect. refrig.; est. 18 yrs.; neigh. transient trade. Owner retiring. 1618 W. Garfield-blvd.

DELICATESSEN—12 YRS. ESTAB.; WELL equipped; gd bus location; rent reasonable.; near large theater. 6302 N. Western-av.

DELICATESSEN-GROCERY—CORNER LGE. apartment district; no competition; 3 living rms., bath; $1,000 req. Tms. 3001 N. Clark.

DEL., GROC., ICE CREAM—ESTAB. 8 YRS. Liv. qtrs. Rent $25. 6807 S. Ashland.

DENTAL OFFICE—ESTAB., SOUTH WEST side, mahogany; Ritter equipment., gd. location, low rent, account illness; reasonable, terms. Address N A 76, Tribune.

DENTAL OFFICE—MODERN EQUIPMENT; good loc.; reas. 4010 Madison-st., R. 616.

DIES AND PARTS IN PROCESS FOR MFG. of electric appliances and patented kitchen utensil incl. finished mdse. Bargain for quick sale. Open Sun. Factory 270 N Shield, Knox, Ind.

DRESS SHOP—NORTH SIDE; ON ACTIVE busienss street; moderate prices; exclusive location; attractive price for quick sale. J. E. NELP, Diversey 4771.

DRESS-MILLINERY SHOP—WELL ESTABlished; excel location; owner leaving city; no agents. Address N B 380, Tribune.

DRESSES MILLINERY, ETC.—WELL EST. clientele. Mod. fixt., gd. bus. loc., low rent Reas. Address M C 100, Tribune.

DRESS SHOP—SPLENDID LOC. CLIENtele; modernistic; long lse.; will sacrif. for quick disposal. 6763 Stony Island.

DRESS SHOP—REAS.; GOOD LOCATION; with or without merchandise. Edgew. 2169.

DRUG STORE—NORTHWEST SIDE—IDEAL location. Estab. 12 yrs. Doing nice business. Other interests. Bargain for cash. [illegible]

[illegible]

GROC.-GAS STA.—4 LIV. RMS.; GAR. EST. 13 yrs.; cor 100x200. Sterling-rd.-Ogden-av., Downers Grove.

GROCERY AND MEAT MARKET—GOOD location; established 15 yrs.; beautiful flat; hot water heat. 2744 N. Marshfield.

GROCERY-DELIC.—GOOD SUMMER RESORT and local trade; exc. location; good proposition. Address N A 487, Tribune.

GROCERY-FRUIT STORE — MODERN FIXtures; large stock; good business; 3 rms.; steam ht. Reas. illness. Mer. 2066.

GROC.-DELIC.—MOD. EQUIP.; STM. TBL., el. refr.; 1 lge. liv. rm. 2744 N. Laramie.

GROCERY AND MILK STORE—$250; RENT $15, incl. 3 liv. rms. Graceland 4758.

GROCERY-MARKET—ROYAL BLUE; OLD established; retire. 3958 Grand-avenue.

GROC.-MEAT MKT.—WELL EST., GOING business; liv. qtrs.; reas. 3954 Indiana.

GROCERY STORE—ESTAB. BUS. COR. LOC. in 52 apt. bldg Leav. town. 2036 Indiana.

GROCERY-DELIC.—COR.; STEAM, ELEC. refrig., liv. rm., reas. 2532 W. Chicago.

GROC.-DEL.—[ROYAL BLUE]. LGE. STK.; refr. Liv. rs.; space mkt. Terms. Rog. 3361.

HARDWARE STORE.

Great opportunity for modern hardware store in high class Chicago suburb, 8,500 population. Community now has only one hardware store. No 5 and 10 chain stores. Certain success awaits merchant of experience. Will rent excellently located, large storeroom to responsible party at low term-rental, or will sell building at low price. For full information write. Address N P 429, Tribune.

— — HAMBURGER-SANDWICH SHOP — — MADISON-WEST. AV. $150 WK. NEW BL. HELEN THOMAS, 10 N. Clark. Cen. 1233.

HUMBURGER—BUSY LOC. MAKES FINE living. Pr. $700, terms. KANE, 828 N. State.

HAND LAUNDRY — TEACH BUS. NETS $3,000 yr. Pr. $2,000. KANE, 828 N. State.

— HAND LAUNDRY—ESTABLISHED — PHONE LONGBEACH 2578.

HAULING BUSINESS—EXCELLENT 2 YEAR contract in city; 4 trucks; real opportunity; $2,500 will handle. Kedzie 8460.

HOTEL—100 RMS. NEWLY DECORATED, best loc., always rented; inc. $30,000 yr.; sacrf. pr. $85,000; cash $35,000. Bargain. FRANKENSTEIN & CO., 110 S. Dearborn-st.

HOTEL—30 ROOMS, MODERN, COMPLETE, no competition; high class resort and commercial; fishing; hunting; well paying; aged couple, Ozark Hotel, Leeper, Mo.

HOTEL APARTMENT—NR. NORTH SIDE; high grade bldg.; sell or lease; large cash security required. No brokers. ADDRESS N D 55, TRIBUNE.

HOTEL, 35 APT., BEAU. FURN.; 5 YR. lse., low rt. Bargain. $7,000 incl. secur. M. De Woskin Co., 105 W. Madison.

HOTEL—50 RMS., 5 YR. LSE.; PR., $5,000; 20 kit. apts., modern. Rt. $250, $3,000 req. CAPPS CO. 61 W. Schiller. SUP. 6160.

HOTEL—COMMERCIAL, MICH.; STM. HT.; run. wat.; on state trunk line; ½ dwn.; will tr.; sickness. Address D 403, Tribune.

HOTEL—18 APTS.; MOD. 1-2-3S; RENT $175 mo. 5 yrs., $5,000 req. Bitter. 5300.

ICE CREAM CONE BAKERY—EST 20 YRS By owner. Address D 269, Tribune.

JEWELRY [CLOCK AND WATCH REPAIR shop]. Graceland 3846.

KNITTING SHOP — ATTRACTIVE; EXCEL. loc. in western suburb. Reas. rent; no competition. Address D 316, Tribune.

LAUNDRY — AFTER 20 YEARS OWNER will retire, selling bldg. and equipment. Or sell laundry. A. F. Heineman, Valparaiso.

LETTER SHOP—2 MULTIGRAPHS, SIGNAture attach.; 2 typwtrs. and all equip. Priced for quick sale. Wen. 1838, E. Morgan.

LETTER SHOP—NEAR LOOP. WELL ESTablished. Address N B 456, Tribune.

LINGERIE SHOP, SUITABLE CHILDREN'S wear. Beau. fix. Partners disagree. Dor. 9050.

LIQUOR STORE-TAVERN—BEST LOC. W. side; stock fixt., equip.; $10,000 cash; reason, other bus. Address D 407, Tribune.

LIQUOR STORE — NORTH SIDE, ESTABL. since repeal. Fully equipped. Selling account of other business. Address N P 253, Tribune.

LIQUOR STORE—SOUTH SIDE. EST. REAson, very ill. Address D 270, Tribune.

LUNCH ROOM—EXCELLENT LOCATION; Rt. 12 next to N. W. depot; sell reasonable price. Lake Geneva, Wisconsin. 600 William-street.

LUNCH RM.—MUST BE SOLD; NO REAS. offer refused. Call Mon. 1212 Belmont.

MACH. SHOP FOR DIES, PRESSWK.—22 mach., $3,000. Address D 379, Tribune.

Machinery and Specialty

business, with wonderful patents. Established in 1921. Our machines cover the world. We have had no depreciation in business nor have we lowered our force during the depression. This business is growing larger every day. Owner retiring after years of success. Address N A 215, Tribune.

MAIL ORDER—LONG EST.; PROPRIETARY medicine bus.; immed. sale act. death; unusual opp.; bargain, Geo. M. Hicks, 30 N. La Salle-st. Sta. 6341.

[illegible]

... money-maker; stand investigation; 221 S. Maple-st., Sycamore, Ill.

PATENT FOR SALE—WITH GREAT MERIT. ADDRESS N S 462, TRIBUNE.

PATENT HIGH GRADE USEFUL BAKELITE article. Address D 433, Tribune.

PATTERNS, COPYRIGHTS AND ETC. ON small art article for slush molding. Exclusive sales field. Ideal for stores, mail or direct sales. Unlimited money possibilities. Address D 354, Tribune.

PEANUT MACHINE ROUTE—S. SIDE; EST., gross income over $500 month; proven profits; good proposition to right man. Address N B 178, Tribune.

PLUMBING SHOP—ESTAB. BUS., SO. SIDE; reason for selling. Ph. Sag. 8844.

PRINT. PLANT OWNED BY ADV. AGENCY. Will contract over $25,000 yr. printing to buyer; 2 cyls., folders, linotype, Gordons, automatic compl. Printing Trades Finance Co., 134 N. La Salle.

PRINT SHOP—$10,000, WITH OR WITHout good will. Address N O 229, Tribune.

RADIO AND ELECTRIC APPLIANCE STORE —Center of new high line territory; good franchise; low rent; great opportunity for radio service man or electrician; fifty miles from Chicago; have other business. Address D 544, Tribune.

RESTAURANT - LUNCH - COCKTAIL BAR— Excell. loc.; latest modern equipment; 60 days old; 250 seating capacity; foreclosed on mortgage; wonderful opportunity for real restaurant people. 118 E. Cermak-rd. All day Monday or phone Victory 2538.

RESTAURANT—NEWLY EQUIPPED AND remodeled. Best business in town. Centrally located on main highway of Southern Mich. 5 yr. lease, reasonable rent. Owner retiring. ADDRESS A G 47, TRIBUNE.

RESTAURANT—WELL ESTABLISHED, LOcated on E. 71st-st. near South Shore-blvd. Can seat 125; fully equipped. Owner must sell at a big sacrifice. Act quick. Sedell, Room 710, 30 N. Dearborn.

RESTAURANT—1458 MONTROSE-AVENUE. Modern, completely equipped. Rent, $35. Value, $1,250. Our price $450; terms. D. & M. Finance Co., 215 W. Randolph. Frank.1966

RESTAURANT—S. W. HIGHWAY, CHICAGO. Fully equip. Well est. $1,000 needed. ACE BUSINESS SERVICE. 82 W. WASHINGTON. FRA. 9247.

RESTAURANT—LOCATED NEAR N. W. side; well estab. trade Must see to appreciate. If interested call Avenue 4856.

RESTAURANT-SANDWICH SHOP — BUILDing and fixtures, complete. City of 50,000. For further details address A H 37, Tribune.

RESTAURANT AND EQUIPMENT — EST. past 15 yrs. Must sell because of ill health. Address A H 29, Tribune.

REST., BAR B Q LOG CAB. ON BUS. HIway; 10 mi. Chgo.; season now on; sac.; leaving for Europe. 318 E. Ogden, Hinsdale.

RESTAURANT—LOOP; LARGE BUILDING; mod., successful; 150 seats; reas. rt. No brkrs. $5,000 req. Address L T 225, Tribune.

REST.—EST. BUS.; S. S.; $550 WK.; SAC. $1,650. Dea. 2388. La Velle & Stanley.

RESTAURANT—DOING BUSINESS; GOOD loc.; low rent. 5023 Lake Park-avenue.

RESTAURANT AND TAVERN—40 SEATS; opposite Western Electric. 4706 W. 22d.

REST.—GD OAK PK. LOC.; PARTNERS disagree; quick sale, $750; tms. Vill. 6754.

RESTAURANT—FULLY EQUIPPED, SAC., $425. Terms. 211 N. Cicero. Cen. 6663.

RESTAURANT—DOING GOOD BUS.; SELL acct. illness; sac. 1367 W. Chicago.

Restaurant Sacrifice.

INCLUDING COCKTAIL BAR. BUSY LOCATION, exclusive Edgewater Beach district; average receipts $90 day; can be increased; seats 60; exceptionally well equipped. Owner forced to sell account poor health. Total price $6,500. Terms arranged. THE APPLE COLE CO., 53 W. Jackson-blvd.

ROAD HOUSE—28 MILES LOOP; 150 FT. frontage; paved hwy; modern; 14 rooms; hot water ht. Cost $45,000. Sacrifice $16,000, terms. Address E C 486, Tribune.

ROADHOUSE, TAVERN—MUST SACRIFICE. Cheap rent; easy terms. Inquire S. W. corner Higgins & Bartlett-rd., Cook county.

ROOMING HOUSE—ALL RENTED; MARVElous proposition for widow. Evanston. ADDRESS N B 578, TRIBUNE.

ROOMING HOUSE—39 R., NICELY FURN.; all rented. With bldg., $19,000; cash. $6,000. 2758 Washington, Van. 9706; no agts.

RMG. HSE.—70 WELL FURN. ROOMS; RT. $225 mo. Inc. $850 mo. Pr. $5,000. Terms. Steinbock & Alexander, 160 N. La Salle.

ROOMING HOUSE—28 ROOMS, ALL RENTed; rt. $85; inc. $300; no linens furn. Pr. $1,800; no agents. 1325 Early. Rav. 8350.

ROOMING HOUSE—26 RMS.; LONG LEASE; rent $75; free stm.; $700. 606 N. Clark.

RMG. HSE.—36 RMS., KIT., RT., $175. Price $1,700. O'Donnell Co., Longb. 1558.

RM. HSE., 14 LG. RS. 4 BTHS., 2 LAV. RT. $65; lvg. city. Address E E 205, Tribune.

ROOMING HSE.—20 R. RT. $55. WELL fur. Nets $140 mo. $675 Kane, 828 N. State

RMG. HSE.—12 RMS.; 2 APTS.; UNFURN.; Clark-Div.; free heat; Boyd & Co. Sta.5799

RMS., BRD.—NR. NO.; GD INC.; LOW RT.; im. pos.; lv. city. Address N B 454, Tribune.

RMG. HSE.—10 R.; W. BLDG. WELL FURN. St. ht., 2 c. gar.; gd. inc. 6505 Minerva.

BUSINESS OPPORTUNITIES.

Businesses For Sale.

ROOMING HOUSE—KITCHENETTE APTS. 71 rms. in Woodlawn, nr. 63d and I. C. Excellent furnishings; 15 new elec. refrig. Income over $1,000 per mo. Low rent, 4½ yr. lease. $6,000 cash will handle. Owner selling acct. of other business. SADLER & PROSSER, 1230 E. 63d-st. Plaza 3850.

RMG HSE.—90 R. UPTOWN; ELEC. REfrig.; profits, $500 mo. Also others. P. B. BLOCK, 4750 SHERIDAN-ROAD.

ROOMING HOUSE—12 RMS., ALL FILLED. Income $96 mo. Rent $35. Sacrifice on account of illness. Price $400. Oakland 3399.

RMG. HSE.—53 RMS., 14 BATHS; RENT $75; price $2,000; ½ cash; consider part trade. Barnes & Co., 82 W. Wash. Sta.0619.

RMG. HSE.—44 RMS. NORTH. ALL KITS., 18 frigit., clean, gd. furn. Rt. $150. & L. Inc. $600, pr. $3,250. Delmont, 2839 N. Clark

ROOMING HOUSE—27 RMS.; $50 PER MO.; all transportation; tenant to do remodeling. 2412 W. North-av. Humboldt 3420.

RMG. HSE.—42 RMS. LEASE 3 YRS. RT. $115. Inc. $575. Net $200 mo. Pr. $2,800, tms. Well furn., gd. rtg. loc. KANE. Whi.4595.

SANITARIUM—WONDERFUL OPP. FOR doctor or G.-Nurse; good income; bus. 15 years old. Address D 358, Tribune.

SHOE REPAIR SH. IN DEPT. STORE; good location; reas. for cash. Com. 1728.

SHOE REPAIR SHOP—ESTAB.; LEAVING city; very cheap. 3734 North Cicero.

SIGN, SHOW CARD SHOP—EST. 8 YRS.; gd. opp.; sac. im. Address M D 298, Tribune.

SPRING SHOP—SM. SELL BECAUSE OF death; reas. 2259 Diversey. Arm. 9131.

TAILOR SHOP—HAT SHOP, SHOE SHINE, 4 chair barber shop combined. Excellent location. Address N S 417, Tribune.

TAILOR AND CLEANING SHOP—LONG ESTablished; good location. Pen. 9597.

—TAVERN—

BEST LOC. IN HOWARD-AV DIST. Avrg. $100 daily; gd. patronge. Exc. oppty. Reas. rent. Terms. Less for cash. HELEN THOMAS, 10 N. Clark. Cen. 1233.

TAVERN—2609 N. HALSTED-ST. MODERN fully equipped. Rent $35. Value $2,000; our price $550. Terms. D. & M. Finance Co., 215 W. Randolph. Franklin 1966.

TAVERN, CAFE — SUBURB; SEATS 250. Imagine, rent $65; gd. lease; real gold mine. Surrounded by dry terr. Give trial. $7,000. KANE, 828 N. State-st.

TAVERN—COMPLETELY EQUIPPED; WONderful profitable location; reasonable rental, good lease; a money maker; over 600 barrel beer yearly sold. Address D 422, Tribune.

TAVERN — GOOD LOCATION. WELL equipped. Owner has other business. Will sell reasonable. 5337 Lake Park-avenue.

TAVERN—MUST SELL. EST. 27 YRS.; Bus. and property; 125x125 ft. Reason. illness. Address D 373, Tribune.

. TAV.—BUDWEISER. 2817-19 W. 55TH . Well estab. Note loc. Transient-home trade yr. round. Breaking prtship. Pro. 7115.

TAVERN—PERFECT LOCATION; 9 RMS upstairs; entire building rt., $50; quitting due to gov't job. 60 E. 30th-street.

TAVERN CORNER—NEAR THEATER. ESTablished trade, going to Europe. Must sell 725 South Pulaski-road.

TAVERN—HIGHWAY STAND; EST. 10 yrs. by present owner; liv. quar.; prop. and bus.; York Inn, York, Lake-st., Elmhurst.

TAVERN—DBL. STORE N. W. SIDE. SAME owner in business 4 years Reas., or trade. ADDRESS N P 221, TRIBUNE.

TAVERN-NITE CLUB—S. S. BUS. DIST.; cap. 125; $1,500 dn., $100 mo.; $2,000 full price; must sell. Address N N 272, Tribune.

TAVERN—BEST IN NEIGHBORHOOD. SAC. Nr. show and dance hall. $600 cash. bal. mo. Owner leaving city. 4382 Elston.

TAVERN—PARTNERS DISAGREE. SELL reasonable. Blue Front Tavern, 4218 N. Western-avenue.

TAVERN AND REST.—SELL OR RENT cheap. 2055 W. Cermak.

TAVERN—BY OWNER OF BLDG., GOOD cor. loc., avail. July 1. Inf. Hyde Pk. 2976.

TAVERN FOR SALE—BUDWEISER BEER. 6253 S. ASHLAND-AVENUE.

TAVERN—SACRIFICE; MUST SELL, HIGHest bidder. Rog. Pk. loc. Briar. 7222.

TAVERN—WELL ESTAB., GD. LOC.; SELL on acct. illness. 8125 S. Halsted.

TAVERN—3858 N. ASHLAND. Acct. of death. Lin. 5137 or Buc. 2581.

TAVERN AND NIGHT CLUB—WELL EST., good business. Will sac. 5352 Broadway.

TAVERN—WILL SELL OR TAKE PARTner. 5458 N. Ashland.

TAVERN—COR.; GOOD BUS.; NO. SIDE; German neighborhood. Seeley 5716.

TAVERN — CORNER LOCATION. GOOD equipment; reasonable. 5133 N. Clark-st

TAVERN — GOOD BUS. AND LOCATION. will sac.; located N. W. side. Pens. 0143.

TAVERN—GOOD LOCATION, MOD. FIXtures; reas. 1831 W. Chicago-avenue.

TAVERN — GOING BUSINESS. 12 S. Paulina-street. Call after 1 p. m.

TAVERN—ESTAB. 3 YRS.; DOING GOOD business; reas. rent 3509 N. Halsted.

TAVERN NIGHT CLUB- GD. BUS.; $2,000 cash or partner. 6615 Cottage Grove-av.

TAVERN—FRIGID. EQUIP. LG. STG. CAP. Kitchen. Schlitz Beer. 1126 Argyle-street.

TAVERN ANNEX—$25,000 YR.; $2,500 handle; no dlrs. Address N N 273, Tribune.

TAVERN—4 YEARS MILWAUKEE-AV., IN Avondale. Low rt. Sac. Alb. 8124. 1 to 6.

TAVERN—SACRIF. EXCEL. LOC.; MOD. fixt.; est. 4 yrs. 1941 Irving Park-blvd.

TAVERN—MODERN FIXT. COMP. KITCH. Sell acct. other bus. Triangle 2894.

TAVERN—N. W. SIDE, IN HOTEL. STEADY trade. Large kitchen. Kildare 1934.

TAVERN—OR TAKE REL. PARTNER. SAME own. 4 yrs. Estab. cor. N. W. Spa. 6604.

TAVERN—DOING GOOD BUSINESS. 1542 WEST NORTH-AVENUE.

TAV.—WOODLAWN. RT. $65. INC. $1,400. 3 yr. lse. A1 prop. Mullen Rlty. Dor. 0020.

TAVERN—WELL ESTAB., BACK ROOM with stage, kitchen; will sacrifice; have other business. 3834 W. North-av.

TAVERN, BEER GARDEN—FULLY EQUIP. Good going business. Very reasonable. 6142 S. Western-avenue.

TAVERN AND GRILL—CASH, OR ON TIME. 3962 MILWAUKEE. PENS. 2265.

TAVERN-DANCE HALL—EXC. N. S. LOC. Cor. bldg. Well estab. bus., reas. Buc. 8360.

TAVERN—SALE, TRADE; S. SIDE. EST. 12 barrels weekly. Other bus. Sag. 2214.

TAVERN—EST. 3 YR.; COMPL. EQUIP'D; 1 yr. lse.; htd.; $40; $500 cash. Berk. 1697.

TAVERN—HEART OF LOOP; $3,500; ½ cash. Apply Spelson, 431 S. Dearborn, R.303.

TAVERN—ROGERS PARK DIST.; SAME owner 4 years. Call Rogers Park 1934.

TAVERN — WELL ESTAB.; GOOD BUSIness; will sacrifice. 6818 S. Ashland-va.

TEA ROOM — WELL PUPULATED DIST. Seats 40. Rt., $50. $1,500 mo. Gd. oper. can double. $2,000. KANE & CO., 828 N.State.

TEAROOM — ESTABLISHED BUSINESS; Gold Coast vicinity; reasonable for cash. 702 N. State-st., or Del. 3154.

THEATRE—EST., IN A GOOD BUS. SECtion; lrg. seating capacity. Sell, or long term lease. Address N O 545, Tribune.

THEATRE—500 SEATS; CHEAP RENT; 60,000 pop. Levine, 1235 Wabash-avenue.

THEATER — SMALL TOWN, LOW EXP. Barg. quick sale. Address A H 1, Tribune.

TIN SHOP—GOING BUS. IN PROSPEROUS north shore suburb, including all equip., truck, etc.; cheap for quick sale. Address N D 53, Tribune.

VARIETY STORE — BICYCLES, KEYS, books, magazines and general repair shop. 3817 W. NORTH-AV. BEL. 1753. Complete shoe repair machinery.

LARGEST LAKE RESORT

on Lake Hamilton, Hot Springs, Ark.; year and a half old. Well estab. All year round business. Up to $150 daily income. Big season now on. Only high class catering. Boats and motors. Low overhead and taxes. Nation's health and pleasure resort. Year round climate. Modern hotel, nite club, coffee shop. 10 beautiful furn. bungalows. Must sell acct. oth. holdings; pr. $50,000. Call Mr. Van De Veer, Morrison Hotel, till Wed. Write Lake Shore Hotel, Hot Springs, Ark.

A REAL BUSINESS OPPORTUNITY FOR young Swedish baker or couple. Estab. bakery business in nice industrial and resort town of S. W. Mich., for sale. Under present ownership for 25 yrs. Only bakery in town. Write or see David Andreason, Sawyer, U. S. 12, Michigan.

THE ONLY COMPLETE HOT SPRINGS IN California connected now with the One Hundred and Twenty-two Million Dollar San Francisco Bay Bridges. Two hours' drive from San Francisco Bay area, comprising a population of One and One-half million people. Particulars. Address A G 20, Tribune.

PROSPEROUS MANUFACTURING AND wholesale-retail oil business in town of 50,000 less than 300 miles from Chicago. Pays net income of over $8,000 per year. Owner retiring to enter practice of medicine. Price $25,000 cash. Address A G 15, Tribune.

FOR SALE—ACCOUNT ILL HEALTH, AT XRds. Dxwy. Highwy and Rt. 17, 60 miles south Chicago. Brick bldg., 1 acre, excellent location, tavern and road house. W. J. Parish, Momence, Ill.

WILL SELL ACCT. MY AGE MY FORMULA and pat. rts. Sold for many yrs. in U. S. A. Many sat. custs. No A. N. Apy. C.H.M. 4707 Kasson-av., Chicago.

GENERAL SIGN AND SPECIALTY ELEC. adv. business; good opportunity. Address D 423, Tribune.

BIG PROFIT. OPERATE PIN GAME; 10 selected, $85. Five, $45; 10 counter games, $65. Box 1591, Rockford, Ill.

WILL SAC.—60 NEW TYPE DOUBLE UNIT vending machine, also estab. route; if intd. Steady wkly. income insured. Hol. 6449.

A REAL SNAP—CIG., CANDY, LEND. LIbrary, soft drinks etc. Old est. money maker. Lavelle & Stanley. Dea. 2388.

FULLY EQUIPT. GOLDEN SPOT TAVERN. 1116 Leland. Wonderful opport., also rent. Bri. 8488 bef. 10 a. m., aft. 7 p. m.

FIRST CLASS CAFE, CHILI-TAMALE PARlor; best location in Spokane. Address A H 42, Tribune.

IF THE KIND OF STORE OR BUSINESS you want to buy is not offered for sale today, why not advertise in the Business Opportunity Wanted Column? Stop in today at the Tribune Want Ad Office, Madison and Dearborn-streets, or call Superior 0100. Ask for an Ad-Taker.

BUSINESS OPPORTUNITIES.

Businesses For Sale.

WE LACK CAPITAL TO GO INTO PRODUCTION.

Will therefore sell Patent, Design and Drawings of Army Aeroplane of which bids will be issued this year. Can be built for $1,500. War Dept. now pay $7,800. Two years' cooperation with the War Dept. have developed this plane. Designer and Engineer have 26 years' experience in the aircraft industry. Will give full cooperation in the building of it, factory with 1½ acres of land can be had.

LENERT AIRCRAFT CO. 3455 Touhy-av.

A REAL OPPORTUNITY AWAITING SOMEone. Going Dept. Store in city of 8,500 with clean stock of merchandise. Catering to choice clientele. Store has been in business for 40 yrs. Enjoys an enviable reputation. Located in best business section of Northern Indiana, with 100% street location. Also, exclusive Men's Furnishings store, choice corner location. Doing nice volume. Only store of its kind in city, all new stock. Will sacrifice. Seller desires to change climate. Write, wire, H. E. Sievers, Care Specht-Finney Co., Valparaiso, Indiana.

GOOD MFG. BUSINESS

In complete operation. Real opp. for dependable man seeking good business with growing future. Exp. not required. We will teach you. Rigid invest. invited. $7,000. ½ cash, bal. terms. Gentile. Refs. required. Address N O 231, Tribune.

Partnerships and Investments.

WESTERN TIRE AUTO STORES.

Now operating 30 stores and serving the motorist since 1917, offers you the opportunity to be the owner of a modern auto supply store. An opportunity for you to become independent.

A definite plan which includes the furnishing of fixtures, merchandise, co-operative advertising and supervision for an investment from $3,000 to $5,000. Previous experience not essential.

We still have a few desirable locations in Illinois and Indiana.

Our plan has been proved and will stand rigid investigation. Call or write.

WESTERN TIRE AUTO STORES, 1333 SO. CICERO-AV. CHICAGO, ILL.

THINK THROUGH

These 4 basic principles of a sound business opportunity:

First. Product must be of unquestioned quality with public acceptance and in constant demand.

Second. A large and consistent market everywhere.

Third. A definite tried and proven merchandising plan to reach this market.

Fourth. A well established and reputable manufacturer behind the product with sound policies of distribution that are profitable to its distributor on a permanent basis that will justify hard work, which will be rewarded with constantly increasing success and profits.

This is honestly what we have to offer to those who can qualify. Nominal investment of $3,000 to $10,000 required, which is fully protected at all times. In reply give past business experience and phone number. Address N O 230, Tribune.

"KEEN-WHIP."

The new, amazing product, replacing ordinary whip cream. Needed and used by drug stores, restaurants, hotels, soda fountains etc. A proven, permanent, profitable, rapid repeater. No spoilage shrinkage, muss, or labor for merchants. Also recently developed inexpensive Seltzer water carbonizer. Needed by all taverns everywhere. Need partner with $12,000 cash to expand immediately and market both products nationally. Keeney Pressure Containers, 2611 Indiana-av., Chicago. Phone Calumet 5363.

BUSINESS OPPORTUNITY.

Practical individual to invest $5,000.00 to acquire substantial interest in Interstate Trucking Company holding valuable franchise, doing a business over $100,000.00 per year. Must have ability to operate company and assume official position. Present ownership in hands of individuals actively engaged in other lines of business. Address N P 430, Tribune.

MARVELOUS OPPORTUNITY RELIABLE person wanted in Chicago or nearby, for estab. cash business. Accounts will be turned over and co-operation given by 40 year old company. Nothing to sell. $1,075 to $1,750 cash required for equip. secured; must have good ref.; income will exceed $200 month at once. Give address and phone. Address E F 444, Tribune.

BUSINESS MANAGER—OLD ESTABLISHED national organization is in need of an experienced business manager willing to learn line and invest in a store of his own. A man between 30 and 55 years of age preferable. Write Western Auto Supply Company 3830 Market-street, St. Louis, Missouri.

INVESTMENT OPPORTUNITY — GOING manufacturing business offers rare opportunity to man or woman desiring investment which combines safety with earning power. Will withstand most rigid investigation. Address D 391, Tribune.

MAN OR WOMAN—SILENT OR ACTIVE in estab. mfg. business of Motion Picture products. Call at convention Sat. only. Imperial Room, 505 N. Mich., Albert Sprineen & Co., or address P D 99, Tribune.

WILL SELL SUBSTANTIAL INTEREST IN going coal and building material yard to hard working, ambitious partner with ten thousand dollars. Address N S 504, Tribune.

300% PROFIT—IN OUR NEW 4 WAY peanut, candy, Hershey machines. Established routes. $200-$500 cash starts you. Old company. Suite 409, 40 S. Clinton.

PART INTEREST IN 44 YEAR OLD BUSIness; 5 to $10,000 investment and service; advertising or selling experience desirable. Address A H 23, Tribune.

1-3 INTEREST IN MILWAUKEE RESTAUrant serving from one thousand to eighteen hundred people daily. 1-3 interest $4,000 Salary $50 a week. Address A F 44, Tribune.

INVESTMENT OF $5,000 FOR GROWING manufacturing concern; patented article proved; will stand rigid investigation. Address N O 232, Tribune.

WANT TO INVEST $2,500 IN GOING BUS. services part time. Give full particulars. Address N O 234, Tribune.

DOG ACCESSORIES — GOING BUSINESS. Party to invest at least $500 and give entire time. Address D 395, Tribune.

Distributors.

EXCLUSIVE TERRITORIES FOR WORLDfamous Merlie Papaya—7 healthful tropical products, all containing valuable vegetable pepsin, vitamins. Open up profitable distribution for these fast selling Merlie products through drug stores, groceries, health food stores, soft drink stands, bakeries, cosmetic shops, liquor stores, hospitals. MERLIE PRODUCTS, Miami, Fla.

— — — HAVE YOU $475.00? — — — If so you can establish yourself in a profitable business by purchasing 25 CLUB JACK business stimulator machines. Lease them to merchants at $1; you make $25 week. Legal in any state, not a slot machine. Fully patented, no competition. For details address N B 286, Tribune.

MANUFACTURER WILL ALLOW PERMAnent exclusive sales rights in small or large territory on fast selling product. No competition. Housewives and stores keen for this cellophane-wrapped package. We carry a stock in warehouses throughout country to give quick deliveries. Minute Foods, Ltd. Dept. 341, 257 Werdin-place, Los Angeles.

AN INVESTMENT OF $1,500 AND A FEW days' work each week will net upwards of $150 a mo. Give phone for interview. Out of town replies should give details of past experience. Address N O 233, Tribune.

COMBUSTION ENGINEER OR FIRM—TO sell industrial stokers. We manufacture stoker, grates and install complete. ADDRESS A G 46, TRIBUNE.

IF YOU CAN FINANCE SALES AND PROduction attractive patented food product, we have factory; will share profits equally. Address C G 375, Tribune.

YEAST DISTRIBUTORS — FOR CHICAGO and vicinity. Address D 501, Tribune.

Concessions, Locations, and Leases.

10 YR. NET LEASE $250 MO. GAR. TYPE bldg.; 135x115 ft. Steam, Washer, Compressor. Immediate poss. S. of 63d-st., E. of State. [Whelan] FIRST REALTY CO., 40 N. Dearborn-street. Cen. 5151.

TO RENT—SPACE 15 BY 90 FEET. GOOD location on Main-street. Fine for any small mercantile business; steam heat; will arrange to suit tenant. Frank G. Pierce Marshalltown, Iowa.

OWNER GOOD LOC. OUTSIDE CHICAGO for Fountain Luncheon Serv. provide new equip. to reliable person who can furnish operating capital. State age, experience, nationality, resources. Address D 400, Tribune.

EX. OPPTY. FOR CHEF OR COUPLE—TAKE chge. food dept. in est. loop grill. Must be A1 and have cash for good purch. imm. poss. Address N P 433, Tribune.

TO RENT—SAUSAGE FACTORY, FULLY equipped; daily capacity at least 1,000 lbs.; located in Calumet City, Ill. Address A G 13 Tribune.

HAVE GOOD LOCATIONS FOR FIREWORKS stands in wonderful loc. nr. Chgo.; state ph. No. Address N S 561, Tribune.

SPACE FOR RENT—FOR NURSE WITH clonic equipt., also for woman chir. Address N C 104, Tribune.

CHIROPODIST WANTED—DESIRABLE LOcation with physician and dentist. Reas. rent. Dr. H. E. Lewis, 1607 Howard-street.

REPAIR SHOP—GOOD OPPORT. FOR W. side mech., body and fender man Large garage. Reas. rent. 3439 W. 5th. Ked. 8768.

LA SALLE-STREET OFFICE BLDG. SPACE wanted, suitable for high class bar. Give highest refs. Address M Y 284, Tribune.

COAL AND SUPPLY YARD—ESTAB. ON I. H. B. R.R. La Grange. Tel. La Grange1652

IN TAVERN—RESTAU. CONCESS. OPP depot; fully equipt. Reas. Mans. 3232.

RESTAURANT CONCESSION - IN LOOP tavern. 60 W. Madison-street.

BEAUTY SHOP—CONC. ACTIVE STORE. Berwyn Dept. Store, 1549 W. Chicago-av.

Business Equipment.

200 A WEEK BROILER PLANT EQUIPment for sale. 245 W. 103d-place. Pul. 3778.

PERM. W. MACH. SHOP FURN. CHP.—5742 Winthrop, apt. 3B, Sun.; wk. days. Sta.4229.

2 TRAILER HOT DOG STANDS. FULLY equipped; a bargain. Sag. 3922.

SPARE TIME PEANUT ROUTES—10 MACH. $65. Address N A 329, Tribune.

ONE CHAIR BARBER FIXTURES FOR sale. Apply 2716 N. Richmond-street.

BUSINESS OPPORTUNITIES.

Business Equipment.

IF YOU PLAN TO ENTER THE RETAIL GROCERY BUSINESS.

Complete merchandise, stock, fixtures, and equipment, location selected, and store setup ready to operate for only $1,000. Weekly merchandising service including handbills window posters, special discounts, and etc. our plan permits you to successfully compete with chain stores and assures your success in the grocery business. For more details call Haymarket 5029, or write Mr Reilly, 344 N. Ogden-avenue.

TAVERNS, RESTAURANTS, CLUBS, HOtels, roadside stands make big money serving tender broilers. Raise them yourself the year 'round in Brower Battery Brooders. Use most any building or room. Small space needed. Requires only 7 to 8 weeks to produce them. Write today for proof of what others are doing. Also catalog and prices. BROWER MFG. CO., Dept. 92, Quincy, Ill.

MUST SELL—50 NEW SELF CONTAINED refrigerators; bottle storage. Ideal for Taverns, road stands, etc. Driven by air cooled gasoline engines. Stored at Waken McLaughlin Warehouse, 225 E. Illinois-street.

PREMIER BEER COIL CLEANING MACH., complete, cost $125, used twice. Sickness forces immediate sale. Beverly 1712. 9441 Pleasant-avenue.

FOR SALE—5 REDHOT STANDS WITH Coca-Cola coolers and umbrellas. Call Briargate 8066, mornings.

COMPL. RESTAUR., CONF.—CANDY MAK. equip., elec. wired canteen; pri. party. Must sell all today-Mon. 2940 N. Richmond.

VENDING MACHINE—PAYS TREMENDOUS profits; part or full time; small cap. starts you. Jennings, Room 532, 30 N. La Salle.

LIQUID CARBONIC FRIGIDAIRE, SODA fountain; 12 ft. 5406 N. Clark-street.

Business Service.

WILL MERCHANDISE AND FINANCE MFG. of any new items suitable for dept. syndicate store, or premium users; nation-wide selling organization and substantial financial background. Address N N 286, Tribune.

CHRISTMAS NOVELTY LINES WANTED by aggressive young salesman who can get maximum distribution in Minnesota, Wisconsin and the Dakotas. Begin July. Address A H 34, Tribune.

WANTED—MANUFACTURER TO MAKE and market safety device for automobiles; do not answer unless interested. Address N O 250, Tribune.

SALES AGENCIES—FOR EXPERIENCED traveling men. What lines are you interested in? Allied Traders and Factors Longacre Building, New York.

LET AN "ADVERTISING EXPERT" CREate your ads; direct mail pcs., sales let.; 20 yrs. exp.; free consul. Mack Wright. Fra. 8896.

RESPONSIBLE DISTRIBUTOR WANTS Specialty Item for Illinois. Address FIDELITY DIST. CO., P. O. BOX 5461.

NEW DESIRABLE BUSINESS CONTACTS arranged. Reliable Contact Bureau. 77 W. Washington-st. Dear. 3406.

Wanted TO SELL ANY BUSINESS

OF MERIT—WITHOUT ANY PUBLICITY. Consult us for dependable service backed by over 25 years of experience; thousands of contracts from coast to coast. Satisfied clients. Let's talk it over—no charge for consultation. "A Nationally Known Organization."

The APPLE-COLE Company,

53 WEST JACKSON-BOULEVARD.

CAPITAL — EXPERIENCE AVAILABLE: group of men actively engaged in the Drug, Chemical and Pharmaceutical field, of high standing, has adequate capital available for the purchase of established manufacturing business in these fields. Financing new processes or developing new products. Only important and practical proposals considered. Replies confidential. ADDRESS A G 19, TRIBUNE.

DO YOU NEED CAPITAL?

New product ideas or inventions wanted by company with capital and ability to create sales; complete details 1st letter. Address E F 228, Tribune.

WILL INVEST MONEY AND SERVICES in established business; must show successful operation with profits. Answer in detail. Address E G 509, Tribune.

— — — WANT TO SELL OUT? — — — We buy for CASH retail stocks of merchandise, city or country. Louis Goodman, 672 West Roosevelt-road. Canal 8625.

YOUNG MAN—32 AGGRESSIVE VERSAtile, well educ.; will inv. as partner in legitimate, est. bus. Give details. Address N D 51, Tribune.

TAVERN—GOOD NORTH SIDE CORNER prefd. or loop. Give full particulars. ADDRESS P A 367, TRIBUNE.

THEATER WANTED BY PRIVATE PARTY to buy or lease. All matters confidential. ADDRESS D 271, TRIBUNE.

WANT ANY KIND OF BUSINESS TO SELL. Will give quick action. LA VELLE & STANLEY, Dearborn 2388.

WILL BUY CURRENCY EXCH. FOR CASH no brokers. Address P D 97, Tribune.

WANT 20 LOCATIONS FOR CHAIN STORE All cash. Address D 321, Tribune.

WANTED—SMALL MFG. BUSINESS; FULL est details. Address N A 432, Tribune.

DOGS, CATS, BIRDS, POULTRY, ETC.

Black and Tan.

SM. TOY BLACK-TAN MANCHESTER PUPpies; reas. 2914 W. Madison. Ked. 1163.

TOY BLACK AND TAN PUPS, $10. 6429 Sunnyside-avenue.

Boston Terrier.

BEAUTIFUL PED. BOSTON MALE, 2 MOS. old; bat ears; screw tail; perfect markings. Reasonable. Pullman 9872.

BOSTON BULL, 1 YR., HOUSE BROKEN. reas 10780 Indianapolis-blvd.

BOST. PED., GD. MARK., BAT EARS. PRI 1924 Madison. Inquire at store.

TOY BOSTONS—10 WKS. OLD; PED., REG. beaut. 3451 Narragansett. Kil. 3897.

BOSTON TERRIER PUPS AND GROWN dogs; ped.; priv.; reas. 10838 S. Talman-av.

TOY BOSTON PUPS—CHAMP. BRED REAL beauties. Housebroken. Bittersweet 5848.

CHAMPION BRED BEAUTIES; ALL AGES. Champion at stud. See. 6527. 1610 Jackson.

BEAUT. PED. BOSTON PUPS, PERF. mark.; screw tails; $15-$20. Priv.Ced.5856.

Cocker Spaniels.

COCKER SPANIELS BEAUTIES; PED. and reg.; house broken. 1518 Melrose, 1st.

COCKERS, SCOTTIES IRISH AND ENG. Set., Ped. Fox Ters. 2465 Archer-avenue.

COCKER SPANIEL—6 WKS., WHT., RED and wht. ears. M. F. Ireland, Clifton, Ill.

COCKER SPANIEL PUPS PEDIGREED sire, 880429; dam, A164109. Bl. Is. 1101.

BEAUTIFUL COCKER PUPS—HEALTHY home raised. 202 Taylor, Glen Ellyn.

CH. BRD. COCKER SPANIEL PUPS—BLK. and white. 6025 St. Lawrence-avenue.

PEDIGREED MALE COCKER SPANIEL, 10 months. Fairfax 1453.

Collies.

FEM. COLLIE—3 MO. BEAUTY. TERHUNE $2,500 Ch. in ped. $8 on approv. Loveland Farm, Lancaster, Wis.

WHITE COLLIES — PUREBRED; BEAUTIful companions; bred for brains. James Eib, Elwood, Ill. Phone 2434.

Chihuahua.

VERY SMALL GROWN PUPS—HOME SUNday and Monday only. 563 Saylor-avenue, Elmhurst, near Valette and Spring-road.

CHIHUAHUAS — TINY TYPE; GROWN pups; stud serv. 6125 Grace. Kil. 3785.

Chow Chows.

CHOW CHOW PUPPIES—BEAUTIFUL, PEDigreed, champion stock. 7 weeks old; reasonable; for good home. 8743 Harvard-av.

CHOW PUPS, PED.; RED, BLACK, CREAM; cheap to good homes. 2710 N. Harlem-av.

Doberman Pinschers.

BEAUTIFUL DOBERMANN PUPPIES, 10 weeks old, sired by international champion, home raised; priced for quick sale. Mrs. J. H. Schuffman, 1415 19th-avenue, Moline, Illinois.

DOBERMANN—SIRED BY CH. HAHN'S Troll of Lawnwd. 9136 S. 55th, Oaklawn.

DOBERMANN PUPS SEE US BEFORE buying and save money. 1042 Wellington.

DOBERMANN-PINSCHER PUPS REGISTERED. 3227 MAY-STREET.

RED FEMALE—22 MONTHS OLD; SIRED by champion; gentle, trained. Seeley 5743.

LITTER FINE DOBERMANNS—2 MOS. $10 up. 10780 Indianapolis-blvd.

Dachshunds.

DACHSHUND PUPPIES—FINE PEDIGREED stock; reasonable. 4111 Lincoln-avenue.

DACHSHUND PUPPIES - PED. FINEST champ. stock. 6044 Justine-street.

DACHSHUND PUPPIES—PEDIGREED, REGistered, A. K. C.; 2 mo. 1642 W. 100th-st.

English Bulldogs.

BULLDOG PUPPIES FOR SALE—SIRE "Golden Myth." Curry's Bulldog Kennels. First house west Hinsdale Golf Course on Ogden-avenue.

ENG. BULLDOG, 7 MOS. OLD—CHAMP stock; reas. 5050 Winthrop. Sunny. 2801.

BEAUT. MALES—8 AND 18 MOS. SIRE Pri., int., ch. hsbrkn. Doak, 7337 Phillips.

Fox Terriers (Smooth and Wire).

WIRE HAIRED FOX TERRIERS — CHAMpionship stock; AKC registration; prices reasonable. Deerpath Kennels. Clavey and Ridge-rd., Highland Park, Ill.

PEDIGREED WIRE HAIRED TERRIERS for sale; 3 pups; 3 months old and mother. Call Delaware 5768.

WIRES—ALL AGES; PED.; $15-$35. M. McDowell Seldon Kennels, Palatine, Ill. Ph. 188-R.

SMOOTH FOX TERRIER, 1½ YR. OLD trick dog; beau. E. Mode, 8343 Manistee.

WIRE FOX TERRIER PUPS — 3½ MOS.; healthy; eligible A. K. C. University 4407.

BEAU. LITTER OF PED. WIRE & SMOOTH Fox Terr. pups. 1805 W. Madison, 2d.

DOGS, CATS, BIRDS, POULTRY, ETC.

English Setters.

ENGLISH SETTER—BEAU.; 3 MOS. OLD, male, orange belton, $25. Tri. 0892.

ENGLISH SETTERS—3 MOTHS OLD. 7952 PHILLIPS. SAGINAW 0108.

French Bulldogs.

FRENCH BULL., FEM., 7 MO., OF BLUE rib. par.; $25; hse. br., 8041 S. La Salle.

Irish Terriers.

WANTED—WELL BRED IRISH TERRIER, 10 to 14 months; male or female. Address D 351, Tribune.

ENG.-IRISH SETTER PUPPIES—MATURED stock. imp. blood; finest in U. S. A. Franklin Pk. 2117. Aragon Kennels, Franklin Pk.

IRISH TERRIER PUPS — PED.; REAS. Butler, 1338 W. 98th-st. Beverly 0655.

IRISH TERRS.—PUPPIES—CHAM. BRED. Eamon Butler, 11413 Western. Bev. 0914.

Great Danes.

BEAUTIFUL, FULL GROWN, BRINDLE Great Dane; registered A. K. C.; must sell. Best offer takes him. South Shore 3230.

GREAT DANE PUPS, PED. HEISLER, 2106 Garfield-boulevard. Republic 0556.

HARLEQUIN DANE—HIGH GRADE, PED. Reas. 4826 North Bell-av. Rav. 0118.

Labrador Retrievers.

REGISTERED LABRADOR PUPS FOR SALE. C. W. Egan, 401 E. Water-st., Austin, Minn.

Pomeranians.

POMERANIAN PUPS—SM. ORANGE, PED. 2936 Eastwood-av. Keystone 3628.

PED. CHAMPION POMERANIAN, 8 WEEKS, male; priv. 2104 S. Ridgeland, Berwyn.

Schnauzers.

CHAMPION BRED SCHNAUZER PUPPIES sold on E. Z. time payments. C. Robinson, 7247 S. Maplewood. Republic 3229.

Scottish Terriers.

PUPS BY CH. HEATHER PREMIER—HIS by Ch. Heather Fashion Hint World best. 3647 Southport-avenue.

LOOKING FOR NICE SCOTTY PUP? AGNES Dubbert has them at 2444 N. Western.

PEDIGREED SCOTTIE PUPS—6 WEEKS old. $15. Crawford 2098.

SCOTTY MALE, 10 MONTHS., PED. ALSO puppies; private; reas. 8936 S. Racine-av.

SCOTTY PUPPY—BLK., PED.; 6 MOS.; $15. 7429 Rhodes-av., 1st flr. Vin. 10380.

MUST SELL AT ONCE 4 SCOTTIE PUPS; all reg. ped. Hayter. Vin. 0242.

PEDIGREED PUPPIES, ALL BLACK, $25; privately raised. 8551 S. Peoria.

Schipperkes.

CLEARANCE SALE—YNG. PED. SCHIPS. 591 Des Plaines-av., Des Plaines, Ill.

St. Bernards.

2 BIG ST. BERNARDS, MALE AND FEmale. 5625 Ainslie-st. nr. Central-avenue.

Dogs—Miscellaneous.

2413 W. NORTH-AV.

SELLING 200 DOGS—Shepherds, Fox Terriers, Wire Haired Fox Terriers, Scotties, Bostons Cocker Spaniels, Springer Spaniels, Dachshunds, Setters, Irish Terr., others. DOGS CAN BE PURCHASED DIRECT FROM OUR BREEDING KENNELS IF DESIRED. WHEELING KENNELS WHEELING, ILL., ON MILWAUKEE-AV., HALF MILE SOUTH OF WHEELING, OPPOSITE DAM NO. 1.

MORTON GROVE KENNELS

Waukegan-rd., 2 mi. No. of Milwaukee-av. Beaut. litter Irish setters, cockers, bostons, wires, pekes, scotties, collies, huskies, foxes, sheps, police, St. Bern., chows, many others. Pups, $1 up. No reas offer refused. Dogs clipped and boarded. Drive out today. A visit will convince. Mort. Grove 1760.

LORING'S ALL BREED KENNELS, River-rd., 1 blk. No. of Irving Pk.-blvd.

BEAT THESE PRICES

for healthy, ped., inocul.—pups or grown.

Cockers	$10 up	Collies	$15 up
Wires	$10 up	Sealyhams	$25 up
Bostons	$10 up	Poms	$10 up

Irish terr., springers, $10. Sheps, police, foxes, etc., $3. Dogs boarded, clipped. Fra. Pk. 2174.

9401 S. Western-av. Kennels.

Litter of Eng. Bulls, Chows, Cockers, Springers, Wires, Bostons, Toy Fox, Black and Tans, Pekes, Poms, Eng. Bull, Spitz, Collies, Sheps, Setters, Irish Terr., Dobermanns, Airedales, Beagles, Police, Watch Dogs. Always open.

SELLING OUT BOSTONS, WIRES, ST. BERnards, Scotties, Dobermann Pinschers, Springers, Cockers, Police, Pointers, Chows, Poodles, Black and Tans, Toy Fox, Poms, Spitz, Airedales, $5 up. Mixed puppies, $1. Always open. 524 N. Cicero-avenue.

6419 COTTAGE GROVE.

Cocker spaniels, wires, chows, bulls, collies, sheps, spitz, police toy fox, watch dogs, $2 up. 50 mixed pups, $1. Open 10 p. m. and Sunday. We buy and trade.

8933 S. Western-St. Bernards

No reasonable offer refused. Harl. Danes, Chows, Bostons, Wires, Toy Fox, Scotties, Collies, Spitz, Sheps, Poms, watch dogs.

ROBY FARM KENNELS.

10780 Indianapolis-blvd. Chows, Pekes, Bulls, Scotties, Spaniels, $7 up. Collies, Police, Sheps., Huskies, other, $2 up.

PUPPIES AND GROWN DOGS — OUT OF champions. Best of breed in United States. Reasonable Art Creaney Walter-road, Northbrook, Ill. Phone 330.

LYNN'S KENNELS, RIVER-RD., ½ BLOCK N. of Higgins. trnd. Dobermann, 8 mos.; ped. wires, cockers, toy fox, collies, sheps, huskies, setters, spitz and others, $2-$25.

— GRAND OUTSTANDING SPECIMENS — 2 male pups recommended not only for pedigrees but for condition, type, temperament. Mrs. M. O. Tate, 1116 North Shore-av.

PUPPIES AND GROWN DOGS — OUT OF champions. Best of breed in United States. Reas. Serlway Kennels Franklin Park Ill. Ph. Franklin Park 86.

MALE DOB. PINSCHER, MALE SCOTTIE. 6 mo., ped.; reas. 923 Wesley, Evanston.

Dog Ambulances.

DR. W. P. TAGUE, ASST. STATE VET.— Pets boarded, bathed and plucked. McKillip Vet. Hosp., 2867 N. Clark-st. Bitt. 7266.

Dogs Boarded.

BOARD YOUR DOG IN THE COUNTRY. clean ken., outdoor runs. Gr. Meadows Fm., Willow Sprgs. at Rt. 66, La Grange 1712Y3.

BIRDS.

CANARIES—YOUNG SINGERS; MALE; PRIvate parties. Kedzie 1940.

CATS.

PEDIGREED PERSIAN KITTENS—HOUSEbroken. 3529 W. 61st. Pro. 9579.

ANGORA KITTENS — 9 WEEKS; HOUSE broken. Phone Buckingham 3092.

PED PERS. KITTENS DESIR. COLORS; $5 up. 906 S. 4th-avenue, Maywood 3228.

PERSIAN KITTENS—12 WKS. OLD; REAS. Martien, 2nd fl., 2340 Calumet-avenue.

PRINTING MACHINERY AND SUPPLIES.

25X38 2-COLOR MAJOR SIMPLEX, 20X26 and 27x40 Simplex, 22x28 Miehle Horizontal, 17x22 B Special Kelly, 46, 62, 74" Miehle Units with auto. feeder and ext. del., 13½x20 Miller High Speed, 28" Power Punch and Perf., No. 5, 8, 14 Linotypes, Christensen Auto. Stitcher, 16, 26" Lever Cutters, Miller Special Purpose Saw, 10x15 Kluge Unit, 10x15 and 12x18 Miller Units, 34, 46, 53, 56, 65" Miehles. Western Printers, 417 S. Jefferson. Har. 6075.

— 10X15 NEW SERIES KLUGE, $650 — Model 5 linotype, $750; 10x15, 8x12 C. & P., $125 ea., Portland power punch, lot of dies, $150, round cor. machine, Boston stapler, Vandercook proof press, Do-More fully automatic process machine, $65; Midwest Printers Machine, 17 N. DesPlaines-st., Hay. 3918.

12X18 N. S. C. P. CRAFTSMAN—EX. CON. Best offer. 8x12, 10x15 and hand presses. Lino. metal, 9½c. New type in pkgs., 30c lb.; used 20c. Lead cut., $3. Miters, cases, paper, envel., etc., cheap. Comp. suppl. Bradshaw, 3214 Huron. Come early. Sun.-week evs.

REDUCING EQUIP. TO ENGAGE OTHER lines of print.—2 mod. 14 linos., pref. shape; also pony and No. 4 Miehle. May be seen in oper. Best offer takes any or all. Address N P 252, Tribune.

WE CARRY A COMPLETE STOCK OF NEW and used equipment; sold on liberal time payments. Printing Trades Equip. Co., 224 N. Desplaines. Hay. 8125.

COMPOSITION—REASONABLE STR. MATter, mixed, display. Mod. faces; Memphis, lt., bold, ex. bold, pick up and del.; imprints a specialty. Cedarcrest 3311.

REBUILT SAW COVERS, LEVER AND power cutters; C. & P. presses; Miller feeders, good buys and E. Z. terms. Hultman Co., 715 S. Dearborn. Harr. 3941.

MODEL C, INTERTYPE—3 MAGAZINES, 4 extra split; price $1,750. Address M F 450, Tribune.

PRINTERS—FOR SALE, MILLER SIMPLEX, will take 65 or 68 in Miehle as part payment. Address D 506, Tribune.

WANTED—MOD. 8 LINOTYPE FOR CASH. Chicago Linotype Maintenance Co., 549 W. Randolph-street. State 8199.

10X15 NEW SERIES; 12X18 CRAFTSMAN; Kluge, Ludlow; 26x34, 28x42 Hodgman; 2 rev. cylinders. 134 N. La Salle.

CUTTER—40 INCH POWER, COMPLETE motor, 2 knives; $375 cash. Rainier Supply Co., 605 S. Dearborn.

MUST DISPOSE OF 8X12 GORDON, 6½X10, 4x6, and 3x5 hand presses, type, 24 cases, Hamilton Cab., etc. 3418 W. Hirsch.

FOR SALE—MILLER FEEDER UNIT FOR 12x18 C. P. N. S. International Tag and Salesbook Co., 319 N. Whipple-street.

A B C PRINTING MACHINERY, 564 Randolph. Good rebuilt and new equip.

LEVER CUTTERS, PRESSES, TYPE, CABInets, cases, etc. 2834 W. Lake.

BARGAIN—REBUILT MILLER MASTER speed, full equip; pri. owner. Spa. 6194.

PRIV. PLANT WANTS MIEHLE, LINO. 12X 18 Miller. Address X C 345, Tribune.

WANT PAPER CUTTER, SMALL PRESS, and type. Pri. Address P D 473, Tribune.

BARG. REBUILT STITCHERS, ALL SIZES. W. Brandl, 113 So. Jefferson. Dear. 2920.

WANTED—USED PHOTO AND ZINC ETCHing equipment. Address N D 76, Tribune.

LATE MULTILITH—ALSO MULTI-COLOR press. Other bargains. 172 N. La Salle-st.

VETERANS AT CONFEDERATE ENCAMPMENT

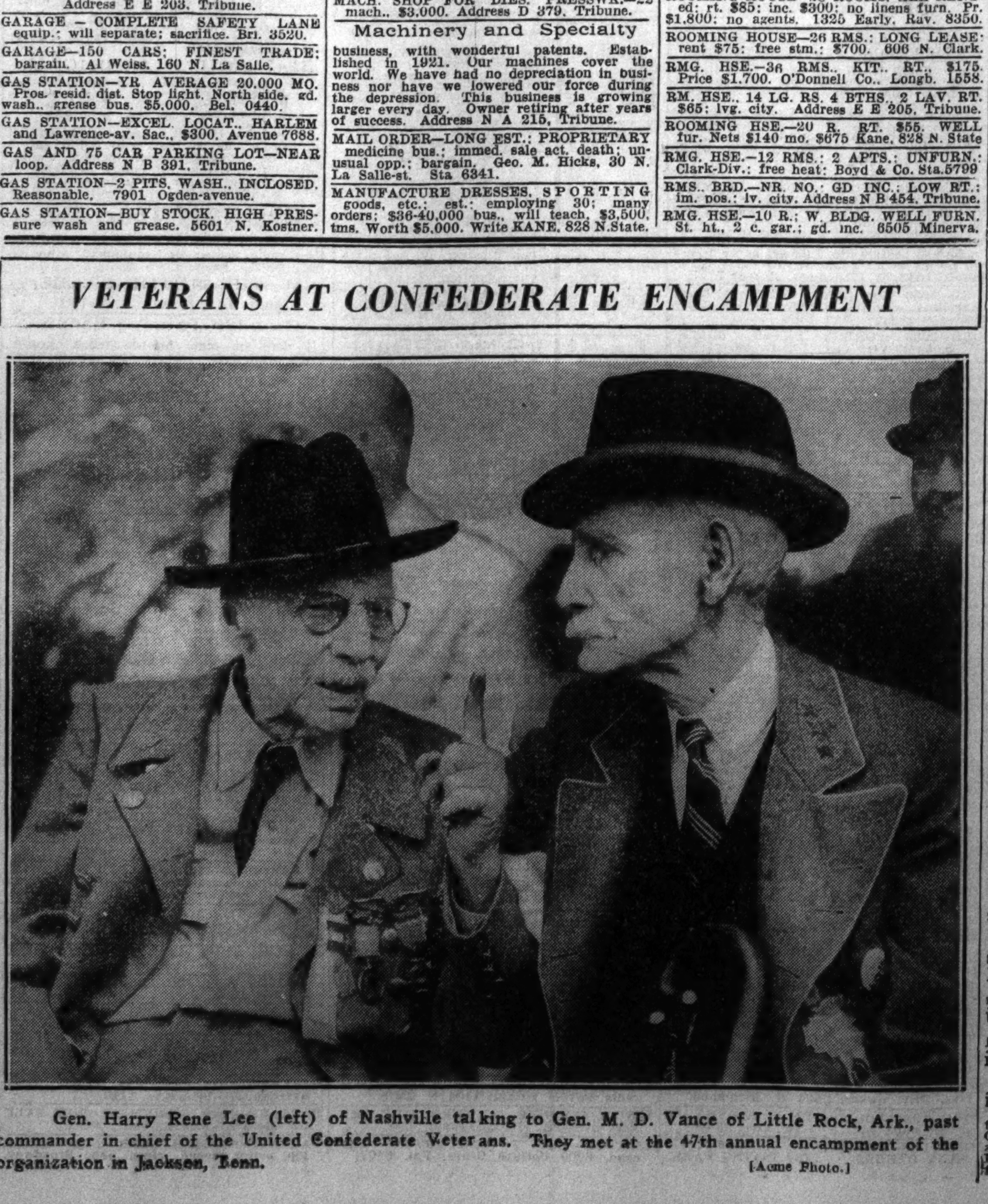

Gen. Harry Rene Lee (left) of Nashville talking to Gen. M. D. Vance of Little Rock, Ark., past commander in chief of the United Confederate Veterans. They met at the 47th annual encampment of the organization in Jackson, Tenn.

[Acme Photo.]

USED AUTOMOBILES FOR SALE.

PACKARD---
---CHICAGO

Vacation Time Is Here

Select a finer used car here today and assure yourself of a pleasant trip.

A Safe Place to Buy A Used Car 24th and Michigan

'35 Auburn 653 4 dr. 5 sed.	$ 425
'37 Buick 61 used tour sed.	1,000
'36 Buick 61 touring sedan	825
'33 Cadillac 7-p. sedan, limo.: s. m.	550
'36 Chev master town sedan	550
'35 Chevrolet master 2 door sedan	425
'32 Chevrolet de l. sport coupe: r. s.	225
'34 Chrysler 4 dr. 5 sed.	395
'36 Chrysler 8 tour. sed.: w. w. tires	725
'36 De Soto de l. tour. sedan	650
'36 Dodge 2 door trunk sedan	595
'29 Duesenberg form. sed., mod. 1k.	975
'36 Ford de luxe tudor sedan	475
'36 Ford coupe	475
'35 Ford de l. tudor trunk sedan	375
'32 Hudson 4 door sedan	235
'33 La Salle convertible coupe	545
'32 Lincoln 5 pass. sedan: f. w.	375
'37 Olds 4 dr. trunk sedan: used	900
'35 Olds. "8" 2 door sedan	550
'36 Packard 1401 club sed., stand. 8.	1,675
'36 Packard 1400 5 sed., stand. 8	1,625
'36 Packard 120B tour. sed.	850
'36 Packard 120B 2 dr. trk. sed.	850
'36 Packard 120B bus. coupe	825
'35 Packard 1202 stand. 8, 7 sed.	1,275
'35 Packard 1200 stand. 8, 5 sed.	1,150
'35 Packard 120 4 dr. sedan	650
'34 Packard 1100 stand. 8, 5 sed.	725
'33 Packard 1001 stand. 8, 5 sed.	550
'33 Packard 1006 7 sedan	735
'33 Packard 1005 club sedan	625
'34 Pierce-Arrow Victoria coupe	650
'36 Plymouth 4 door trunk sedan	575
'36 Plymouth 2 door trunk sedan	550
'36 Pontiac 2 door trunk sedan	625
'35 Pontiac 6 4 door sedan	495
'35 Pontiac "8" sport coupe; r. s.	495
'36 Reo "6" touring sedan	650
'31 Reo "8" sport coupe; r. s.	195
'31 Reo 8 4 door sedan; s. mts.	195
'32 Studebaker 4 dr. 5 sedan; f. w.	225

Any make of car taken in trade. Packard offers new Finance Rates.

PACKARD-CHICAGO
Open Daily and Evenings Except Sunday.
24th and Michigan.
Phone Calumet 7413.

Auburn Superch'ger '36

Convertible sedan, 6 pass.; built-in trunk comp., chrome nickel wheels, white wall tires, chrome nickel outside exhaust; radio heater, defroster furn. Most beautiful car in town. Orig. cost $1,935. Now $795. Guar
Authorized Finance Co.,
3910 OGDEN-AV.
CHRYSLER-PLYMOUTH DEALER.

AUBURNS

[illegible]
AUBURN-CORD DISTRIBUTOR.
2426 S. MICHIGAN. VIC. 9004.

[illegible]

$5 DOWN AT KROLL'S

DODGE-PLYMOUTH DEALER.
7215 S. HALSTED.

[illegible]

BUICK '36 SEDAN, $645

De luxe "40" series touring sedan, built-in trunk, dual accessories, elec. clock, radio. [illegible] Your car down, bal. 2 years; 90 day guar. Open evenings until 10 p. m. 2 min. from loop. SEVEN DAYS' DRIVING TRIAL.
850 JACKSON-BL.

BUICKS.

[illegible]
JAMES LEVY MOTORS
2257 South Michigan.

BUICKS CHEAPER AT FELZ
[illegible]
FELZ. 1126 DIVERSEY-BLVD.

BUICK 1936 SEDAN
$845

MODEL '36-61.
Very low mileage. Original condition. [illegible]
SOUTH SHORE BUICK CO.
7320 STONY ISLAND.

BUICK 1937-41

Used: 4 door sedan; built-in trunk side mounts, white wall tires, heater radio, clock, defroster. Sell at a bargain.
2247 SOUTH MICHIGAN.

BUICKS '35s, '36s, '37s

$495 to $875.
[illegible]
4618 WASHINGTON. "THE BIG STORE."

B-U-I-C-K-S

[illegible]
PONTIAC DEALER. 7727 S. ASHLAND.

[illegible]
GROSSINGER MOTORS,
[illegible]

BUICKS.
[illegible]
IRVING PARK PONTIAC CO.
4840 IRVING PARK-BOULEVARD.

Buick Sedan, 1937, $1,050.

[illegible]
Terms, trade. 2235 Michigan

Buick '31 4 Dr. Sedan, $95.

BEST BUY IN TOWN!
3008 LAWRENCE-AVENUE.

Buick 1936 8½ Sedan, $895

[illegible]
5701 BROADWAY BUICK.

[illegible]

BUICK '32 57 SEDAN.

[illegible]

CADILLAC '34 DE LUXE

[illegible]
MICHIGAN AVENUE CHEVROLET.
2345 SOUTH MICHIGAN.

CADILLAC 1937 "65"

[illegible]

USED AUTOMOBILES FOR SALE.

CORDS
1936 and 1937 AT FACTORY DISTRIBUTOR'S SALESROOM

We offer an assortment of models and colors in used CORD cars which have been traded back on new SUPER-CHARGED CORD models from ORIGINAL SATISFIED CHICAGO OWNERS.

These cars have been thoroughly checked by our factory trained, expert mechanics and conditioned to PRACTICALLY NEW CAR EXCELLENCE.

PRICES HAVE BEEN REDUCED to make possible the purchase of one of these distinctive CORDS to buyers in the market for a new MEDIUM PRICED CAR.

INSPECT THESE CORDS TODAY at our salesroom or phone us for an appointment.

Auburn Automobile Sales Corporation
2401 S. MICHIGAN-AV.
PHONE VICTORY 1200.

CADILLAC 1936, $895

4 door 5 pass. de luxe touring sedan; built-in trunk; all dual equipment; whipcord upholstery, radio heater, clock. Orig. cost $2,390. Beautiful dark green. Just like brand new. Sacr. at $895. Your car down, balance 12-24 months. 90 day guarantee
State Auto Finance Corp.,
3939 Washington-blvd.

CHEV. 1937, $595

Master 6 touring sedan. Used. Built-in trunk, all dual equipment, high grade cord upholstery. Will sacrifice for only $595. Your car dn., bal. 12-24 mos. 90 day guar.
3939 Washington-blvd.
State Auto Finance Corp.

[illegible]

WEST SIDE BUICK SALES,
ROYAL SALES & SERVICE
[illegible]

CHEV. '36 TOWN SEDAN.

[illegible]
$385.
MID-CITY CHEVROLET. 1147 JACKSON.

CHEVS. '35s, '36s, '37s

$395 to $685.
[illegible]
4618 WASHINGTON. "THE BIG STORE."

CHEV. '36, $425

[illegible]

C-H-E-V-R-O-L-E-T-S

[illegible]
GROSSINGER MOTORS,
[illegible]

Chevrolet '36 Sedans, $425.

[illegible]

—CHEVROLETS—
[illegible]
6445 S. WESTERN.

[illegible]
6445 S. WESTERN.

[illegible]

The Tribune does not knowingly accept automobile advertising misrepresenting the year of the car. If you wish to confirm the year model of the car you are buying, [illegible] telephone the Tribune, Superior 0100, Local 328, for verification.

USED AUTOMOBILES FOR SALE.

PACKARD---
---EVANSTON

Large selection of used cars taken in trade from North Shore residents at Reduced Prices

NO SALES TAX

'35 Packard Senior Mod. 1200 sedan	$1,250
'37 Packard 120 Trg. Coupe; used	1,000
'36 Packard 120 Touring Sedan	850
'36 Packard 120 Club Sedan	850
'34 Packard 7 pass. Sedan	795
'36 Packard 120 Coupe	795
'34 Packard 5 pass. Sedan	750
'36 Olds 2 dr. Touring Sedan	725
'36 De Soto Touring Sedan	700
'35 Packard 120 Touring Sedan	650
'35 Packard 120 Sedan	625
'36 Pontiac 6 Touring Sedan	625
'35 Stude. President 5 pass. Sedan	625
'33 Packard Super "8" 5 Sedan	575
'35 Pontiac 8 5 pass. Sedan	525
'37 Ford Tudor Sedan; used	500
'36 Lafayette 2 door Sedan	495
'35 De Soto 2 door Sedan	500
'36 Chev. Master Bus. Coupe	500
'35 Pontiac Sport Coupe	500
'33 La Salle 5 pass. Sedan	495
'35 Reo 5 pass. Sedan	475
'35 Hudson 5 pass. Sedan	475
'36 Ford Bus. Coupe	465
'34 Studebaker Trg. Sedan	425
'34 Pontiac 5 Pass. Sedan	400
'35 Ford De Luxe Bus. Coupe	375
'33 Ford Bus. Coupe	200
'30 La Salle 5 pass. Sedan	150
'30 Packard Sport Coupe	125

Open Daily and Evenings Except Sunday.
1735 EAST RAILROAD, EVANSTON.
CHICAGO PHONE:
Hollycourt 2121.

CHEVROLETS.

'33 Coupe de l.: run very little....$265
'35 2 dr. sed., trunk, knee action....465
'36 2 dr. sed., trunk, knee action....565
IRVING PARK PONTIAC CO.
4840 IRVING PARK-BOULEVARD.

CHRYSLER AIRFLOW

De luxe 5 pass. 1935 custom sedan; built-in luggage comp., radio, heater, clock; gun-metal finish. Cost $1,837. Now only $595. Your car down, bal. 2 years; 90 day guar. Open evenings and Sunday. 2 min. from loop. SEVEN DAYS' DRIVING TRIAL.
850 JACKSON-BL.

CHRYSLER '34 AIRFLOW.

4 door sedan. Original black finish, sparkles like new, beautiful interior. Shows no sign of wear. Every extra furn. radio to roadlight. $485. Guaranteed by
BUTLER MOTORS INC.,
Hudson-Terraplane Headquarters.
2512 S. Michigan.

Chrysler '34 Airflow

5 pass. de luxe Victoria coupe; radio, heater, fan; dual equipment....$495
WEST SIDE BUICK SALES,
4666 WASHINGTON-BLVD.

Chrysler '35 Airflow

[illegible]

Chrysler '35 C. U. Sed., $565.

[illegible]
5701 Broadway-Buick.

Chrysler 1936 Airflow Sed.

[illegible]

Chrysler '35 Airstream 8

[illegible]

CORD 1937, $1,295

[illegible]
State Auto Finance Corp.,
3939 Washington-blvd.

CORD 1937, $1,375

Want a nearly brand new 1937 CORD for about fifty cents on the dollar? See this beautiful WESTCHESTER sed. Used. Only $1,375. Your car down, bal. 2 years; 90 day guar. Open evenings until 10 p. m. 2 min. from loop. SEVEN DAYS' DRIVING TRIAL.
850 JACKSON-BL.

De Soto 1932 Sedan, $290.

Late model, de luxe 4 door, equipped with 6 wheels, side mts., original paint, clean upholstery; reconditioned; guaranteed.
SNOW BROS. Auth. Ford-Lincoln Dealers.
652 MADISON-ST. OAK PARK

DE SOTO '36 SEDAN

2 door 5 pass. trunk sedan, radio, many extras. Special at $685.
AUBURN-CORD DISTRIBUTOR.
2426 S. MICHIGAN. VIC. 9004.

De Soto '35 Airflow Sedan.

Radio heater and overdrive. Only $595. Your old car down paymt., bal. 24 mos.
BERNARD & LEE, INC.
1033 Chicago-av. Evanston. Univ. 2127

DE SOTO—1935 DE LUXE 4 DR. TRUNK sedan; dual w. wipers, radio, heater, seat covers, etc. Fine car in excellent condition reduced to $569.
Ajax Auto Co., 7800 Stony Isl. Ph. Sag. 1400

DE SOTO '33 RUMBLE SEAT COUPE, LOW mi., recond., $100 cash, bal. 12 mos.; notes $18 ea. Cov. fin. and ins. Inq. 2d, 1070 Polk.

DE SOTO—LATEST '35 AIRFLOW 5 PASS. coupe. Very low mileage. Sacrifice for $495. Phone Jimmy, Greenleaf 7813.

DE SOTO—'35 6 CYL. SEDAN [TAN]; Philco radio, heater; sacrif. $450; give terms. Sun. or after 6, 9118 Blackstone.

DE SOTO—1935 TUDOR SEDAN; LEAVING for Calif.; $350. Superlative cond. Wolins, 3026 Palmer-square before 3 p. m. Sunday.

DE SOTO—1936 AIRFLOW SED.; LIKE new; sacrifice. Com. 0325, 11200 S. Halsted.

DE SOTO—'37 USED 4 DR. SEDAN $895
Chrysler Illinois Co. 2234 Michigan-avenue.

DODGE '33 DE L. SED., $329

Another beautiful Evanston car at a bargain price. See it today.
DODGE DLR. 1019 DAVIS-ST., EVANSTON
EVANSTON CARS ARE BETTER CARS.

D-O-D-G-E.

1935 SEDAN; 4 DOOR; TRUNK......$495
1934 SEDAN; 4 DOOR DE LUXE......395
1933 SEDAN; 4 DOOR; TRUNK......345
PONTIAC DEALER. 7727 S. ASHLAND.

DODGE—'37 COUPE; USED; HARDLY driven; very low mileage; dual equipt.; heater; $675. Also '35 4 door de luxe sedan; like new thruout; barg.; $485. 6811 S. Halsted-street.

DODGE—'35 DE L. 4 DOOR SEDAN; AIR wheels; ebony black. Must be seen to be appreciated. $485. Your car down, bal. 18 months.
Montgomery, Ford Dealer, 2300 Madison.

DODGE—1936 DE LUXE 2 DOOR SEDAN; must sell this car this week at sacrifice price. George Behrendt, 6040 Cottage Grove. Plaza 1200.

DODGE—RUMBLE SEAT COUPE, REAL '35 De Luxe in marvelous condition. Forced to sell at once. Phone Monday, Mr. Oleson, Graceland 2810.

DODGE '33 SEDAN, $335.

4 door de luxe; A-1; an exceptional buy.
STUDEBAKER DEALER. 2717 MADISON.

DODGE—1935 4 DOOR SEDAN; NEEDS work; $250. Braud Motor Sales, 6647 S. Western. Ph. Prospect 9500.

DODGE—1936 COUPE; VERY CLEAN; HOT water heater; will sac. Euclid 9109.

DODGE—1925 4 CYL. BARGAIN. GOOD trans. Sac. quick sale. Pri. Irving 3555.

DODGE—1930 SEDAN; ONLY $75. $35 down. Burke Plym., 6742 S. Western.

DODGE—'35 TOUR. SED. RADIO....$525
McFARLAND KEENAN, 7647 S. Halsted-st.

DODGE—1936 4 DOOR SEDAN; TRUNK; radio; heater; like new. Sacr. Bitt. 0786.

DODGE—'37 USED TR. SED., $60 DN., BAL. $32.50 mo. Fin'l. sac. Arco, 1141 W. 69th.

DODGE—'36 4 DR. TOUR. SED.; LV. CITY. del eqp., priv. 8 W. Walton. Del. 0951.

USED AUTOMOBILES FOR SALE.

Cadillac La Salle
DEPENDABLE CARS RECONDITIONED FOR YOUR VACATION

OLDSMOBILES

We have an unusually wide selection of OLDSMOBILES, forcing us to liquidate at once. 37 to select from. 1936-'35-'34-'33. "6" and "8" cyl. All body styles. EXAMPLE: '36 8 cyl. tour. coupe. Recond. $625.

CHRYSLERS

11 to select from. Some Airflows, Airstreams, 5 pass. sedans, touring sedans and coupes. 1933 to 1936. Priced from $325 to $795. EXAMPLE:
'35 Airflow 6 sedan..............$625
'36 Sport coupe; radio, htr......$625

Fords, Dodges, Pontiacs

This condition is also true in the above makes. 1932-'33-'34-'35-'36. A wide selection of body styles—some equipped with radios, heaters, side mounts. Priced $185 to $695. EXAMPLE:
FORD—'36 touring sedan........$485
DODGE—'36 convertible coupe. Radio, heater, side mts.; low mile. $625
PONTIAC—'36 sedan..........$595

CADILLAC—LA SALLE

We always have a complete selection of thoroughly reconditioned and guaranteed models from 1933 to 1936. Priced $495 to $2,245.

COME IN OR PHONE

GENERAL MOTORS INSTALLMENT PLAN
CADILLAC MOTOR CAR DIVISION, GENERAL MOTORS SALES CORP.

2258	S. Michigan-av.	Calumet 4185
2015	E. 71st-st.	Plaza 6600
5201	Broadway.	Longbeach 7000
4110	Milwaukee.	Kildare 3775
4646	Washington-blvd.	Mansfield 4646
820	Madison-st., Oak Park.	Austin 6072
1810	Ridge-av., Evanston.	Rog. Pk. 7100
103	N. 1st-av., Highland Pk.	Hol. 6700

CLOSED ALL DAY SUNDAY.
OPEN WEEK-DAY EVENINGS.

SEE AND LOOK!

Chevrolets, Fords, Plymouths, 1936, $495; Terraplane, 1934, $300. All models repossessed at a bargain. Guaranteed to save you 50%. Easy payment. Cars from $25 up. Real buys. Take your car in trade. We are Chicago's best bargain automobile headquarters. See us before you buy. This week only. 3512 Archer-avenue.

DODGES
1936s
Chicago's Largest Assortment

OF 4 DOOR TOURING SEDANS AND COUPES.

Choice of colors, upholstering and equipment. Some radio and heater equipped. These cars have been conservatively driven by our neighborhood owners. Some you would call practically brand new.

$495 to $625

90 DAY GUARANTEE
[illegible]
The Home of the Dodge Car.

Murphy Motors
Authorized Dodge Dealer,
2720 N. CICERO

DODGES

[illegible]

'36s, '35s, '34s

[illegible]

$345 TO $625

[illegible]
BURKE MOTORS
AUTH. DE SOTO-PLYMOUTH DEALER.
6733 S. WESTERN

DODGE 1937, $765

[illegible]
State Auto Finance Corp.,
3939 Washington-blvd.

DODGE 1936 SEDANS.
CLOSEOUT SALE.

[illegible]
DAMPMAN-SCHMITT CO.,
DODGE-PLYMOUTH DEALER.
1019 DAVIS-STREET. EVANSTON.
EVANSTON CARS ARE BETTER CARS
CLOSED SUNDAY.

Dodge 1937 Trunk Sedan

A beautiful, perfect 4 dr. sedan; used; blt.-in trk., fully equipped; like brand new. It's all set, ready for immediate deliv..$785
HEALY, 7601 Stony Island

DODGE 1936, $515

3 real '36 de luxe coupes. A beauty, driven very little and a marvelous buy at only $515.
FELZ, 907 DIVERSEY-BLVD.

DODGES '36s, '37s
$495 to $775.

De luxe 2 and 4 door touring sedans; used; built-in trunks, coupes. Dual equip. Some have radios, heaters, etc. Terms to suit.
4618 WASHINGTON. "THE BIG STORE."

D-O-D-G-E-S.

1936 del. tour. sed.; radio, heater, special paint, etc. Would pass for new......$645
1935 del. tour. sed.; special paint, heater, trunk, etc., only....................$495
PACKARD DEALER. 3325 MONTROSE.

DODGES.

'36 4 dr. sedan; trunk, radio; like new.$595
'36 2 dr. sedan; trunk; like new.......565
IRVING PARK PONTIAC CO.
4840 IRVING PARK-BOULEVARD.

DODGE 1937, $745

4 door touring sedan; used; same as brand new; truly an unbeatable buy. Tms. to suit.
U. S. AUTO FINANCE CO. 1340 W. 63D-ST.

DODGE—'37 BUS. COUPE; USED; EXECUTIVE's car. Many extras. Big discount.
DODGE DEALER. 5719 BROADWAY.

DUESENBERG PHAETON AND SEDAN. I have 2 present model J. All latest improvements. The phaeton a 4 pass. custom built Le Baron. The sedan a 4-6 pass. Formal custom built Judkins. Both have hardly been run and would pass for brand new. Values to $15,000. My price $2,250 and $3,250. Telephone Well. 7802 Monday. Mr. Walker.

DUESENBERG — PHAETON; CURRENT model; tonneau deck, side mounts; like new throughout. The last word in a gentlemen's high powered sport car. Phone State 0680. Monday, between 10-4.

—DUESENBERGS—
1 model J Beverly, pract. new. 4 pass.
1 model J Blue Derham sedan. 5 pass.
1 model J Blue Derham sedan. 7 pass.
Schmidt. 3834 Irving Pk. blvd. Irv. 0666.

DUESENBERG—CONV. SEDAN; CURRENT model; special Murphy body with built-in trunk; chrome wheels; whitewall tires; exc. condition, $2,250. 2441 S. Michigan, 2d. fl.

ELCAR—'28 DE LUXE SED.; GOOD COND. A steal at $30. Priv. 3923 Belden.

ESSEX—'29 4 DR. SED.; 1ST $25 TAKES. 1603 Berteau, 2d. Graceland 5845.

FORD—1931 TUDOR SEDAN, $98. GOOD cond. Radio. Pri. party. Winnetka 1474.

FORD—'37 USED TUDOR RADIO; SAC. $495. 1109 Harvard Tr. Evanston. She. 9342

FORD—'31 DE LUXE COUPE; GD. TIRES runs perf., $110. 6318 S. California.

FORD—1936 TUDOR RADIO HEATER $400. 1532 Cornelia, 2d apt.

FORD—1930 2 DOOR SEDAN.........$110 Private party. 1630 N. Artesian.

FORD—'31 TUDOR, LIKE NEW IN EVERY respect. Only $135. 3039 Sheffield-avenue.

FORD—'36 DE LUXE SED., RADIO, CLOCK Beau. cond. Best offer. Drex. 8200.

FORD—'30 DE LUXE COUPE, RUMBLE seat. All set to go. $125. 3039 Sheffield-av.

FORD '36 COUPE—LIKE NEW, $95 CASH, $300 pay finance. Dorchester 4051.

—FORD—WANT A FORD?—C. ZEPP— 2950 LAWRENCE.

FORD—1930 BUS. COUPE; $75. 1712 MONtrose. Johnston.

FORD—1935 DE LUXE COUPE, FIRST buyer with $335 takes. Owner. Pal. 7223.

FORD—1934 TUDOR SED.; LIKE NEW. $250, terms. Victory 7948.

USED AUTOMOBILES FOR SALE.

LITSINGER'S

657 Diversey-pkwy.
"17 Years a Ford Dealer."

WE HAVE SOLD
OVER
30,000 NEW FORDS
[CARS AND TRUCKS.]
70,000 USED CARS
10,000 USED TRUCKS

'36 Linc.-Zephyr sed.	$900
'36 Ford Tudor sedan	415
'36 Ford reg. coupe	415
'36 Ford de luxe coupe	435
'35 Ford Tudor, trunk	355
'35 Ford reg. Tudor sed.	335
'35 Ford reg. coupe	325
'33 Dodge de luxe coupe	250
'31 Pontiac sport coupe	150
'30 La Salle 4 dr. sedan	150

WE PLEDGE
"You Must Be Satisfied"

LITSINGER'S

Edward R. Litsinger,
CHAIRMAN.
Fred G. Litsinger,
PRESIDENT.
925 JACKSON-BLVD.
Open Every Day—All Night.

WHY PAY MORE?

1933 PLYMOUTH COACH.
$195.
150 OTHER VALUES 150.
Newberry's, 1025 N. Clark.
CLOSED SUNDAYS. OPEN EVENINGS.

FORDS 1936
Save Money Now!
35 TO PICK FROM

Standard & De Luxe Models.
Fordors, Tudors and Coupes.

AMAZING LOW PRICES

Because we are overstocked on these models. Every car carries an R. & G. Guarantee. You can't equal these fine cars at their low prices anywhere in the city.

An Example
1936 Ford Sedan, $395

Drop in at GLENN E. HOLMES and look them over. Free parking in our 10 story building. If you want to save money don't miss this sale.

Glenn E. Holmes, Inc.
30 W. Lake-st.
Ford-Lincoln-Zephyr Dealer.
OPEN EVENINGS. RANDOLPH 7171.

F-O-R-D-S

'36 FORD COUPE; RUMBLE	$465
'35 FORD TUDOR; TRUNK	395
'35 FORD COUPE; RUMBLE	365
'35 FORD TUDOR; BEAUTY	345
'34 FORD TUDOR; HEATER	265
'33 FORD TUDOR DE LUXE	225
'32 FORD TUDOR DE LUXE	195
'32 FORD FORDOR; 4 CYL.	195

'31'S, 30'S, 29'S, $125 DOWN TO $35.
PONTIAC DEALER. 7727 S. ASHLAND.

FORDS. USED. 1937s. BIG DISCOUNT ALL MODELS
BIG LOT. 732 DIVERSEY.

MANY OTHER MAKES AND MODELS. LOWEST PRICES AND TERMS.
FORD DEALER. 2825 SHEFFIELD.

FORD '36 SEDAN.

5 pass. Built-in trunk. $465. $5 down.
MICHIGAN AVENUE CHEVROLET
Used Car Dept., 2d Floor
2345 SOUTH MICHIGAN.

FORD '36 SEDAN, $395

4 dr. sedan; like brand new; genuine 1936. Truly an unbeatable bargain. Terms to suit.
U. S. AUTO FINANCE CO.,
1340 W. 63D-ST., CORNER LOOMIS.

FORDS.

'30 2 dr. sedan; mech. o. k..........$115
'30 coupe; very good cond.............125
'35 4 dr. sedan; trunk; exc. cond.....365
IRVING PARK PONTIAC CO.
4840 IRVING PARK-BOULEVARD.

-FORDS-

'36 DE L. 2 DOOR TRG. SED., TRUNK.$495
'36 DE L. 2 DOOR SEDAN..............445
'34 DE L. COUPE, HEATER, ETC.........265
KOLE MOTORS. 5340 S. ASHLAND

Ford '32 4 Cyl. Rdstr., $195

Another beautiful Evanston car at a bargain price. Be sure and see this car today.
DODGE DLR., 1019 DAVIS-ST., EVANSTON
EVANSTON CARS ARE BETTER CARS.

FORD 1936 SEDAN.

Low mileage, black, radio, heater....$495
Packard, 925 Linden-av., Hubbard Woods.
CHICAGO PHONE: BRIARGATE 0050.

FORD—1936 TUDOR SEDAN; 3 TO CHOOSE from; choice of colors; cars look and run like brand new. Prices reduced to $435. Terms. See today.
Montgomery, Ford Dealer, 2300 Madison.

FORD—'34 VICTORIA 5 PASS. DEL. CPE. air-wheels; looks, runs like new, $250. Also '34 DeL. Coach. ROTH MTR. Jun. 10277.

FORD—1935 TUDOR SEDAN; PERFECT cond. thruout; jet black finish; white wall tires; fully guar. Terms up to 18 mos. $350.
Montgomery, Ford Dealer, 2300 Madison.

FORD—1936 TUDOR SEDAN BLACK radio and heater; low mileage; never driven over 50 mi. p. h.; $495. Private party. T. E. Conrad, 1843 E. 77th-street. Regent 7777.

FORD—1933 DE LUXE TUDOR SEDAN. Excellent condition. $225. See at 7320 Dorchester-avenue. Van Dine.

FORD—1935 FORDOR SEDAN, BLACK W. S. tires. Very nice. Private party. Will sell today. Phone Plaza 8743. Mr. May.

FORD 1931 TUDOR SEDAN OR 1930 Ford coupe. Perfect condition. Priv. Will sacrifice. Phone Mansfield 1505.

FORD—DE LUXE 35 TRUNK SEDAN; horn, custom blt. in radio, wire wheels. Ajax Auto Co., 7800 Stony Isl. Ph. Sag. 1400

FORD OR CHEVROLET—COUPE OR SEdan '34, later. Must be bargain; no dealer. Pens. 5732.

FORD—'30 COUPE. MOTOR EXCELLENT new paint, V8 wheel, side mounts tested. Private. $130. 6234 S. Western. Rep. 9236.

FORD—1929 TUDOR SEDAN; SIDE MTS.; exc. tires. A real buy; $65 full price. Montgomery, Ford Dealer, 2300 Madison-st.

FORD—1934 TUDOR DE LUXE SEDAN. Ford radio and heater. Perfect condition. Bargain $235. Benson, 2421 Madison-street.

FORD—1932 TUDOR.................$160
CLOSED SUNDAY
SLUMBRICK MOTORS. 1711 W. 95TH ST.

FORD—1936 TUDOR SEDAN; HEATER, radio; exc. condition; will arrange terms. 2531 N. Drake-av. [Logan Square.]

FORD—1936 DE LUXE TUDOR, BUILT IN trunk, htr. Perf. cond. Low mileage. Private bargain. 6046 S. Francisco.

FORD 1937 FORDOR DE LUXE; USED; trunk, radio, extras; private party. 237 W. 60th street. Englewood 3012.

FORD—1932 8 CYL. VICTORIA; GOOD condition; $185. 8434 Stony Island.

—FORD 1935 TUDOR $295— Windsor Motors. 7925 EXCHANGE AV.

— FORD '36 TUDOR TRG. SED. $445— DODGE DLR. 5719 BROADWAY

— FORD '34 BUS. COUPE $225 — DODGE DLR. 5719 BROADWAY

FORD—1935 TUDOR.................$345 RANGECROFT-FLOTOW. 4918-36 Brdwy.

FORD—'35 FORDOR TOUR SEDAN. EXtras. Terms. 5315 Kimbark. Hyd. 0180

FORD—1930 TUDOR SEDAN, $90. M. HORwitz. 1538 S. Central Park-av.

FORD—'35 DE L. TUDOR; RADIO, HTR.; any reas. off. Edg. 2432. Apt. 3. 4843 Winthrop.

FORD—'37 4 DOOR TOURING SEDAN Used. Only $175 down. 1132 N. Damen.

FORD—'35 CPE.; RAD. HTR.; LIKE NEW trd. and th. over paymts.; $323. Spa. 5499

FORD—'29 SPT. CPE., 5 WHLS. EXC. CON. reas. Priv. owner. 2534 N. Richmond.

FORD—1934 FORDOR DE L. SEDAN. A-1 shape; must sell. lv. city. Vinc. 0008.

FORD—1936 SEDAN..............$145 DOWN MANY OTHERS. 5133 IRVING PARK.

USED AUTOMOBILES FOR SALE.

———IF———
You Don't Know USED CARS
——KNOW——
YOUR DEALER
Lawder Bros.

[ESTABLISHED 1890.]
The Old Reliable Dealer.
47 Years of Giving the Most for Your Money.
A FORD-LINCOLN-ZEPHYR DEALER WHERE R. & G. REALLY MEANS RENEWED AND GUARANTEED.

Large Selection of

CHEVROLETS DODGES
BUICKS PONTIACS
1930 TO 1936.
ALL IN NEW CAR CONDITION.

Fords 1931 to 1936s
ALL MODELS.
ALL OTHER MAKES AT Lowest of Prices

YOUR OLD CAR OR $5 TO $35 DOWN.
100% Satisfaction or 100% Refund.
"TURN THE SEARCHLIGHT ON OUR CARS. THEY CAN TAKE IT."
6900 VINCENNES
[Block west of State-st. Open evenings.]

Today's Better Buys

'36 Ford Tudor Sedan, like new, only.	$395
'36 Plym. Del. Coupe, black, many extr.	445
'36 Dodge 4 Dr. Trunk Sedan, ht., ext.	595
'35 Ford Del. 5 pass. Sedan, black	345
'35 Chev. 5 pass. Sedan, very clean	325
'34 Plymouth 4 dr. Sedan, jet black	345
'33 Chevrolet Coupe, Master Deluxe	225
'31 Ford Tudor Sedan, perfect thruout	125

90 DAY WRITTEN GUARANTEE.
LICENSE FURNISHED.
DODGE DEALER'S BARGAIN CORNER.
$5 TO 1-3 DOWN. BALANCE 20 MOS.
790 MILWAUKEE-AV.

FORD 1937, $495

5 PASS. SEDAN. BUILT-IN TRUNK. USED WOULD PASS FOR BRAND NEW. $100 DOWN. 90 DAY GUARANTEE.
Also '35s, '34s, '33s.
4 DOOR TRUNK SEDANS. REAS. CLOSED ALL DAY SUNDAY.
National Motor Car Co.
AUTH. STUDEBAKER DEALER.
6201 SOUTH WESTERN.

Fords . . . Fords
'36s, '35s, '34s

4 door and 2 door sedans. Some radio and heater equipped. Choice of upholstering.
$295 to $475
Your car down, balance $20 a month.
Dodge Dealer, 2720 N. Cicero.

FORDS.

1929 Coupe; nice car	$ 55
1929 Forder sedan; a buy	55
1930 Tudor sedan; like new	135
1931 Coupe; like new tires	135
1937 Sedan; low mileage; used	585

Also 1937, '36, '35, '34, 33's. Some have radios, heaters—$200 to $695. Also Plymouths, Dodges, Chevs.
L.-B. Motors, 6035 Br'dway.
Ford-Lincoln Zephyr Dealers.
"BETTER BUYS ON BROADWAY."

FORD CONVERTIBLE

De luxe 1936 convertible 4 door sedan, radio, heater, chrome wheels, gunmetal finish. Cost over $1,000. Now only $595. Your car down, bal. 2 years; 90 day guar. Open evenings until 10 p. m. 2 min. from loop. SEVEN DAYS' DRIVING TRIAL.
850 JACKSON-BL.

FRANKLIN—1930 7 PASS SEDAN IN ABsolutely perfect condition. Finish and upholstery spotless. Mechanically nice. Reduced to $295
STERNBERG PONTIAC 8019 Cottage Grove

Graham Super Chgr., $495.

Latest 2d series '35 4 dr. sedan; dual equipment; perfect condition; terms.
M. & R. MOTOR SALES,
4001 GRAND, AT CRAWFORD

GRAHAM 1933, $295.

SEDAN; CAR OR $75 DOWN; 18 MONTHS.
PONTIAC DEALER. 7727 S. ASHLAND.

HUDSON 1936 SEDAN

De luxe touring sed., built-in trunk, comp. dual accessories, radio. Original black. New cost $1,120. Now bargain. For only $575. Your car down, bal. 2 years; 90 day guar. Open evenings until 10 p. m. 2 min. from loop. SEVEN DAYS' DRIVING TRIAL.
850 JACKSON-BL.

Hudson '36 Tour. Sed.

Trunk, electric hand. An unusual car for so little money, $695.
AUBURN-CORD DISTRIBUTOR
2426 S. MICHIGAN. VIC. 9004

Hudson '36 Custom Sedan.

Built-in trunk, radio, heater, dual equipment, electric hand, clock, $695.
2247 South Michigan.

HUDSON 30 COACH, $95
BUTLER MOTORS INC.
Hudson-Terraplane Headquarters.
2512 S. MICHIGAN

HUDSON—1933 4 DOOR SEDAN, 6 WIRE wheels, trunk rack. Car can not be told from new. $295. Used Car Lot
HARBOR MOTOR CO., 79th and Vernon.

HUDSON—1935 SEDAN..............$385
PACKARD DEALER. 6120 S. WESTERN.

HUPMOBILE '31 4 DR. SED. PERF. COND. Priv. party. Sacr. 2941 N. Nagle-av.

HUPMOBILE—1932 SEDAN $135. EXC. condition. Private. 2259 W. 18th-pl.

HUPMOBILE '34 6 CYL. SEDAN; PERF. cond.; heater, radio; $375. 5524 Division

LA SALLE 1936, $695

De luxe touring sedan, has built-in trunk comp., dual access., radio and elec. clock. Original black finish. New, it cost $1,500. Your car down, bal. 2 years; 90 day guar. Open evenings until 10 p. m. 2 min. from loop. SEVEN DAYS' DRIVING TRIAL.
850 JACKSON-BL.

LA SALLE '36 SEDAN

Trunk, white side wall tires, many other extras. Car very clean, $845.
AUBURN-CORD DISTRIBUTOR
2426 S. MICHIGAN. VIC. 9004.

LA SALLE—1936 4 DOOR TOURING SED. Radio, heater, built-in trunk; driven by company official; low mileage; cost $1,475 last June; sell for $795. Sell with a guarantee. W. C. KRUSE MOTOR SALES. 5821 Michigan-avenue.

LA SALLE '37, V-8 CONVERTIBLE CPE. Sacrifice price, immediate delivery, used. Also newest 6 wheel sedan. Trunk, etc. Last '35. Hardly run. $695. Particulars telephone Well. 7802 Monday.

Lincoln Zephyr, $735

Latest 1936 6 pass. de luxe touring sedan; white wall tires, built-in radio, heater, high grade whipcord upholstery; beautiful green. This car just like brand new. Sacr. $735. Your car down, bal. 12-24 mos.; 90 day guar.
State Auto Finance Corp.,
3939 Washington-blvd.

Lincoln Zephyr '36 Sedan.

W. w. tires, radio heater, low mil...$875
Packard, 925 Linden-av., Hubbard Woods.
CHICAGO PHONE: BRIARGATE 0050.

LINCOLN—'32 7 P. SED. RADIO HEATER, side mt. tires, trunk rack. Orig. cost about $6,000; your price, $445. Chrys. Dealer. 5948 BROADWAY.

— LINCOLN '37 SEDAN SAVE $1,500 Used. Also '35 7 pass. de luxe. $1,290. Telephone Mr. Walker at Well. 7802 Monday for particulars.

LINCOLN-ZEPHYR '37 USED COUPE; like new; driven very little; extra equipment, including excellent heater and radio. Price $1,000 cash. Greenleaf 7126.

LINCOLN-ZEPHYR—1936 4 DOOR SEDAN; very low mileage; fully equipped; must see this car to appreciate.......Great Saving. HARBOR MOTOR CO., 7733 Cottage Grove.

LINCOLN-ZEPHYR—1936 4 DR. SED.; EQP. with radio heater. w. w. tires.......$895
BIG LOT. 732 DIVERSEY.

LINCOLN—LATE '31 5-PASS. CPE.; PERF. cond., low mile., fully equipt; priv. party. Price $200. Address N D 57, Tribune.

LINCOLN-ZEPHYR—1936 FORDOR SEDAN; radio, $875. Wright, 1101 N. Clark.

LINCOLN-ZEPHYR—'37, USED, 4 DR. SED. Very little mil. Barg. Regent 7048.

LINCOLN—1930 7 PASS. SEDAN. EXC. cond. 6609 Cottage Grove. Fai. 6407.

USED AUTOMOBILES FOR SALE.

BUY WISELY!
We Save You Money
"USED CAR SPECIALS."

'37 Buick 5 pass. sedan, used	$895
'37 Cadillac 7 pass. sed., used	Big Disc.
'37 Cadillac 5 pass. sed., used	Big Disc.
'37 Chevrolet 5 pass. sed., used	Big Disc.
'37 Cord 4 door sedan, used	$1,375
'37 Ford 5 pass. sedan, used	575
'37 La Salle 4 dr. tour. sedan, used	975
'37 La Salle conv. coupe, used	Big Disc.
'37 Olds 4 dr. tour. sed., used	Big Disc.
'37 Pontiac 5 pass. sedan, used	$695
'37 Plymouth 5 pass. sedan, used	595
'37 Stude. 5 pass. sedan, used	Big Disc.
'37 Zephyr 5 pass. sedan, used	Big Disc.

Buick '36 de luxe 5 pass. sedan	$ 595
Cadillac '36 7 pass. sed., 6 whls.	1,595
Cadillac '36 4 door sed., 6 whls.	975
Chevrolet '36 5 p. sed.; trk., rad.	495
Cord '36 4 door tr. sedan	975
'37 Dodge panel truck, used	645
Dodge '36 7 pass. sed.; trunk	795
Dodge '36 de l. 5 pass. sedan	595
Ford '36 5 pass. sedan	445
Ford '35 de l. sedan	345
Ford '34 5 pass. sedan; de luxe	265
Lincoln '33 7 pass. sed.; 6 whls.	595
Lincoln '32 7 pass. sed.; 6 whls.	395
Olds. '36 5 pass. tr. sedan, radio	595
Packard '33 7 pass. sedan; 6 whls.	395
Pontiac '36 5 pass. sed.; de luxe	545
Pontiac '35 5 pass. de l. sedan	395
Plymouth '36 5 pass. sedan	445
Studebaker '36 5 pass. tour. sedan	595
Zephyr '36 4 dr. tour. sed.; radio	795

Studebaker '36 Truck.....$695
100 More to Choose From.
YOUR CAR AS DOWN PAYMENT. BALANCE TO SUIT YOURSELF.
LARRY O'ROURKE, Inc.
ESTABLISHED 23 YEARS.
"Authorized Pontiac Dlr."
945 WASHINGTON-BL.
100 earlier models at our used car dept.
18 N. CARPENTER-ST.
1000 WEST ON MADISON-ST.

FOLLOW THE CROWD
TO OUR
Annual Cleanup Sale

EACH YEAR.
Last 10 days of June.
Most Makes and Models.
165 TO SELECT FROM.
ALL PRICED FOR QUICK SALE.
We Invite Comparison
LIBERAL TRADES. TERMS FROM $10 DN.
CLARK MAPLE CHEV.
AUTH. CHEV. DEALER FOR 16 YEARS.
1038 N. Clark. Moh. 1470.
Open daily and evenings, except Sunday.

Lincoln '34 7 Pass. Sedan.

This 6 wheel sedan is the finest car we have had in stock in a long time; must be seen to be appreciated; priced at $985; a real buy for livery service.
PLUMMER WOLF MOTOR SALES, INC.,
LA GRANGE, ILL.

NASH 1937

De luxe 1937 touring sedans. Built-in trunks, many extras. Used executives' cars at big savings. Lafayette 400 models. Ambassador 6, Ambassador 8. Also large selection of 1936 Nashes at big discount.
UPTOWN NASH CO.,
Authorized Nash Dealer.
5657 BROADWAY.

NASH SALES, INC.
Our Used Car Dept., 2d floor.
Clearance sale of all used cars.
7636 STONY ISLAND-AV.

NASH '34 SEDAN.

6 cylinder; built-in trunk, radio, heater. In excellent condition.................$465
PEOPLE'S FINANCE CO., 820 N. CICERO.

NASH—1929, LIGHT 6 SEDAN WITH radio, new tires and battery, $95; $20 down, $6 a mo. 7350 S. Carpenter. Vin. 4414.

NASH—'36 5 PASS. TOURING SEDAN. Model 400, trunk. $485. 6811 S. Halsted.

—NASH '32 "6" 4 DR. SED., $165— DODGE DLR. 5719 BROADWAY

NASH—'32 CONV. SEDAN; GOOD COND.; $185; priv. party. Irv. 10498. Peterson.

OLDSMOBILES

All Years, Models, Prices.
42 to Choose From.
SAFETY-TESTED

60 Day Written Guarantee
MAY MOTORS

SOUTH SIDE'S LARGEST OLDS. DEALER
7417 SOUTH HALSTED.
501 EAST 69TH.

OLDS 1937, $795

4 door 5 pass. de luxe touring sedan; used. Built-in trunk. All dual equipment. High grade cord upholstery; two to choose from. Beautiful dark green and beautiful black. Will sacrifice for $795. Your car down, balance 1-24 months. 90 day guarantee.
State Auto Finance Corp.,
3939 Washington-blvd.

OLDS '37 SEDAN, $795

De luxe tour. sedan; used; built-in trunk comp., dual accessories, radio, heater. Also 1936 touring sedan; like brand new; $595. Your car down, bal. 2 years; 90 day guar. Open evenings and Sunday. 2 min. from loop. SEVEN DAYS' DRIVING TRIAL.
850 JACKSON-BL.

OLDS 1937 "8"

Convertible coupe; used; burnt orange finish, red leather upholstery to match; big radio, electric clock; our price only $1,050. '36 de luxe 4 door sedan; radio, heater; many extras; $695.
2247 SOUTH MICHIGAN.

OLDS '36, $545

De luxe 6 cyl. sport coupe; rumble seat, all dual equip., heater, etc. Also '36 6 and 8 cyl. 4 door touring sedans; built-in trunks, radios, htrs.; choice of colors available at slightly higher price. Terms to suit.
4618 WASHINGTON. "THE BIG STORE."

Olds 1937 Tour. Sed.

4 dr. 8 cyl.; used; built-in trunk, white wall tires, radio, heater, dual equipment; other extras. $895. Terms.
M. & R. MOTOR SALES,
4001 GRAND, AT CRAWFORD.

Olds '36 Touring Sedan.

4 door de luxe, built-in trunk, heater, white wall tires. Practically new in every respect. $665. Terms.
INDEPENDENT MOTORS, DE SOTO DLR.
2700 MADISON-STREET.

OLDS '35 SEDAN

8 cyl. 4 door; radio, heater; black finish; in perfect condition..................$565
WEST SIDE BUICK SALES,
4666 WASHINGTON-BLVD.

OLDS '36 TOUR. SED.

Trunk, radio with 2 special speakers. Many other extras. Car like new, $695.
AUBURN-CORD DISTRIBUTOR
2426 S. MICHIGAN. VIC. 9004.

Olds '36 4 Dr. Trg. Sed., $645.

6 cylinder, radio, heater, like new.
AUTHORIZED OLDS. DEALER.
3008 LAWRENCE-AVENUE.

Olds '33 4 Door Sedan, $275.

AUTHORIZED OLDSMOBILE DEALER
3921 N. CICERO-AVENUE.

OLDSMOBILE '36-'35.

BOTH SEDANS; BUILT-IN TRUNKS, RADIOS. CAR OR $150 DN.; 18 MOS.
PONTIAC DEALER. 7727 S. ASHLAND.

OLDSMOBILE—1936 TOURING SEDAN. Trunk, radio, heater. Perfect. Must dispose of immediately. No fair offer refused. H. Ryan. 6237 N. Mozart.

OLDSMOBILE—'36 PRIVATE PARTY WILL sell very reasonably. Practically new. 2 door 6 cylinder sedan. Sheldrake 0925.

OLDS.—LATE '34 6 CYL. DE LUXE 4 DR. sedan. Like new. Private party needs money. Sacrifice. Crawford 7584.

OLDS—'37 USED 2 DR. 5 PASS. TOURING sedan. Bargain. Regent 7048.

—OLDS '33 2 DR. TRG. SED. $325— DODGE DLR. 5719 BROADWAY.

OLDS. '32 CONV. CPE., 6 W. $265 — DODGE DLR. 5719 BROADWAY

PACKARD—1936 COUPE 120. LEAVING town. Will sacrifice. At Manz plant. 4043 Ravenswood-av. Ask for Hunting.

PACKARD—1931 SED. EXC. COND. JUST overhauled. Briargate 4440.

PACKARD—1929 LIMOUSINE FOR SALE for storage charges. Dear. 6441.

PACKARD—'29 ROADSTER, NEW STYLE top, motor recond., clean. 5854 Broadway.

USED AUTOMOBILES FOR SALE.

For the Man
WHO WANTS THE
BEST In Transportation
5 PACKARDS
AT
Reduced Prices Today

1935 1207 twin 4 door sedan. Side mounts, pelican emblem, heater front and rear, white wall tires, luggage compartment, trunk rack, etc. Perfect. Marked down to—guaranteed..........................$1,275

1935 1200 series 4 door sedan. Finish and beautiful broadcloth upholstery spotless. Luxurious custom car. Virtually brand new. At a huge saving—guaranteed......$1,175

1935 1204 series super 8 club sedan. Built-in trunk, trunk rack, heater, dual equipped. A wonderful car [guaranteed] at this special price of.....................$1,275

1934 1103 series super 8 4 door sedan. Side mounts, dual equipped, white wall tires, beautiful upholstery and finish. Outstanding value [guaranteed] at......$795

1934 1100 series 4 door sedan. A good clean car that would be a pleasure to own and a pride to drive. Guaranteed....$775

PACKARD
Open daily and eves. except Sunday.
1441 E. 75TH-STREET.
Phone MIDWAY 7272.

STARTING JUNE 23RD
and running until July 4th except Sunday.
RAY TENNES MOTOR CO.

will hold the largest used car sale of its kind. Don't miss these bargains! Every car must be sold in this cleanup regardless of cost!
Ford-Lincoln Zephyr Dlr.
2451 N. SACRAMENTO
at Milwaukee.

P-A-C-K-A-R-D-S

1937	120	5 p. sedan; htr.; used	$1,025
1936	120	5 p. tour. sed.; trk., radio	875
1936	120	5 p. tour. cpe., trunk, perf.	845
1935	120	5 p. tr. sed., tr., wh. w. trs.	675
1934	1105	7 p. sedan, 6 w., rad., htr.	975
1932	901	5 p. sed., 6 w., rad., htr.	450
1932	900	5 p. sed., 6 w., htr.	425

Full Guarantee—Lowest Terms.
HILL-PACKARD
640 MADISON, OAK PARK,
4550 WASHINGTON-BLVD.

PACKARDS 1937s

De luxe 1937 touring sedans. Built-in trunks, many extras. Used executives' cars. Model 120's and 6's at big savings. 6 to choose from. 1936 Packards at big discount.
Logan Square Packard,
A SAFE PLACE TO BUY.
Authorized Packard Dealer.
2524 MILWAUKEE.

PACKARD 1936, $695

De luxe model 120 5 passenger sedan and coupe. Built-in trunk comp., all dual equipment, radio, heater, clock. Original cost $1,475; sacrifice, $695. Your car down, bal. 12-24 mos. 90 day guar. 30 day driving trial.
AUTHORIZED FINANCE COMPANY.
3910 OGDEN-AV.
CHRYSLER-PLYMOUTH DEALER.

PACKARD 1937, $845

De luxe 1937 touring sedan; used; built-in trunk, comp., dual access., radio, heater; and 1936 touring sedan, like new, $695. Your car down, bal. 2 years; 90 day guar. Open evenings until 10 p. m. 2 min. from loop. SEVEN DAYS' DRIVING TRIAL.
850 JACKSON-BL.

-- PACKARDS --

1937 120 T. SEDAN, TRK., USED...$1,095
1936 120 T. SEDAN, TRK., HTR., RAD.$895
1936 120 T. COUPE, HTR., RADIO....$845
1935 120 BUS. CPE., HT., EX. SHAPE.$595
Many others. All cars guaranteed.
TED BARTNICK MOTOR SALES.
Authorized Packard Dealers.
5245 W. Cermak-road. Cicero 3300.

PACKARD CONVERTIBLE

'36 super 8 coupe, little used, beautiful black, six chrome disc wheels, loads of equipment. Positively most beautiful sport car in Chicago. Cost $4,200, owner leaving city, sell for fraction of cost. Terms. Apply apt. 1610, 20 E. Delaware. Whi. 4970.

PACKARD 1937 120

4 door touring sedan; used; Packard blue finish; mechanical condition like new; heater, radio, trunk, $895.
2317-23 S. MICHIGAN.

Packard Late '35-120

Touring sedan; trunk, radio, heater. Cannot be told from new, $695.
AUBURN-CORD DISTRIBUTOR.
2426 S. MICHIGAN. VIC. 9004.

PACKARD CONV. COUPE.

1936 Model 120; equipped radio, heater, clock, trunk rack, special paint job. Car absolutely like new; $825.
2247 SOUTH MICHIGAN.

PACKARD '37 CPE., $895.

Used. Air whls., full de luxe equip. Used very little. Can be financed same as a new car.
MICHIGAN AVENUE CHEVROLET.
Used Car Dept., 2d Floor.
2345 SOUTH MICHIGAN.

Packard '34 Club Sed.

12 cyl. 6 wire wheels; a very distinctive car for only $845.
AUBURN-CORD DISTRIBUTOR.
2426 S. MICHIGAN. VIC. 9004.

Packard '32 "900" Sedan.

Side mts., dual equipment, radio, clock, heater, trunk rack; in beau cond., $395.
2247 South Michigan.

Packard '34-1100 Std. 8

Sedan, black, side mounts, trunk rack, auto. lubrication, ride control. Vacuum brakes.$675
Packard, 925 Linden-av., Hubbard Woods.
CHICAGO PHONE: BRIARGATE 0050.

—PACKARD—1937, AT SACRIFICE—
Super 8 and 120,
5 pass. trunk sedans. Radio. Used.
Save to $900.
Particulars Telephone Well. 7802 Monday.

Packard '36 120 Club Sedan.

Radio htr., light green, blt. in trk.....$850
Packard, 925 Linden-av., Hubbard Woods.
CHICAGO PHONE: BRIARGATE 0050.

PACKARD 1936 120 SEDAN.

Trunk, white wall tires; very low mileage tires; an excellent car for $845.
ABBOTT-PACKARD. 3535 N. ASHLAND.

Packard '35 120 Sedan.

Black finish; w. w. tires, heater.........$675
Packard, 925 Linden-av., Hubbard Woods.
CHICAGO PHONE: BRIARGATE 0050.

PACKARD '36 120

touring sedan. Perf. condition thruout. $150 down, balance 2 years. 824 Diversey.

PIERCE-ARROW—FOR SALE FROM OWNER—1930, Bald Face Limousine in excellent condition. Has been chauffeur driven in city only, and has plenty of mileage left in it. Would make excellent taxicab or funeral car. Can be inspected at Grip Nut Company plant, 5917 South Western-avenue. Ask for Mr. Chadwick.

Pierce-Arrow '32 Club Brom.

Beau. maroon; trunk, heater; excellent mechanical cond.; tms., trade. Full price, $325. It is worth your while to see these cars.
PEOPLE'S FINANCE CO., 820 N. CICERO.

Pierce-Arrow LeBaron

'33 sedan, 6 wheels. Bargain at $495.
AUBURN-CORD DISTRIBUTOR.
2426 S. MICHIGAN. VIC. 9004.

PLYMOUTH—'35 DE LUXE 4 DR. SEDAN; fully equipped; like brand new, $350.
STUDEBAKER 2424 MILWAUKEE.

PLYMOUTH—1936 DE LUXE SEDAN WITH trunk. Driven very little. Will take best offer. Phone Monday, Mr. Saper, Gra. 2810.

PLYMOUTH—1935 SEDAN. BARG...$445
WARNER MOTORS. 3542 N. CLARK.

PLYMOUTH—'34 DE LUXE SED.; HEATER, radio; perf. cond.; $375. 5524 Division.

PLYMOUTH—'35 DE LUXE 4 DR. SEDAN. A-1 cond. Reas. Priv. 3540 Fulton-blvd.

PLYMOUTH—1936 2 DOOR SEDAN CLEAN, must sell. 4456 S. California.

PLYM.—'35 DE LUXE BUS. CPE. $375
DODGE DLR. 5719 BROADWAY.

— PLYM. '33 DE L. 4 DR. SED. $315 —
DODGE DLR. 5719 BROADWAY.

PLYMOUTH—'36 4 DOOR SED.; TRUNK; radio; heater; like new; sacr. Bitt. 0786.

PIERCE ARROW—'27 6 CYLINDER 2 DR. sed.; shatterless glass, excellent condition. Dr. J. R. Ross, Lakeview 0350.

(Continued on following page.)

USED AUTOMOBILES FOR SALE.

(Continued from preceding page.)

WALTON Finance Corp.
Chicago's Largest Outlet
325—RECONDITIONED—325 AND REPOSSESSED CARS.
We Can and Do Sell for Less.
1937 STATE LICENSE FURNISHED.
Make Your Own Terms
YOUR CAR TAKEN IN EXCHANGE.

'37 CHRYSLER 4 door trunk sedan; used....Big discount
'37 PLYMOUTH tour. sed., trk.; used.Big disc.
'36 OLDSMOBILE sedan, trunk....$585
'36 PLYMOUTH sedan, like new....495
'36 CHEVROLET coupe, bargain....465
'36 LAFAYETTE sedan, perfect....475
'36 Dodge rumble seat coupe, heater....575
'36 Dodge 4 door trunk sed., radio htr....585
'36 Chrysler 4 door trunk sedan....695
'36 Pontiac trunk sedan, bargain....595
'35 Chevrolet trunk sedan, radio....525
'35 Chevrolet 4 door sedan....350
'35 Chrysler touring sedan, trunk....525
'35 Dodge sedan, perfect throughout....475
'35 Plymouth sedan, now only....425
'33 Plymouth sedan PD model....285
'33 Chevrolet sedan, A1 throughout....275
'33 Plymouth conv. coupe, air wheels....325
'32 Plym. sedan.$195 '33 Ford sedan....245
'32 Plym. coupe. 195 '32 Ford sedan....195
'31 Ford sedan.. 135 '31 Chev. sedan....175
'31 Ford rdstr... 125 '30 Chrysler cpe. 125
'30 Chrysler sed. 100 '29 Whippet sed. 35
'29 Chev. sedan.. 40 '30 Pontiac sedan 85

90 Day Written Guarantee.
7 DAY DRIVING TRIAL.
25 Years at Same Location.
940 Milwaukee-av.

EMIL DENEMARK, Inc.

Buick '36-90 7 p. sed., 6 st. w., rdo....$1,295
Buick '36-81 5 p. sed., 6 st. whls....895
Buick '31-41 Club sed., 5 st. w.,rdo.,htr. 765
Buick '35-90 7 p. sed., 6 st. whls., rdo. 795
Buick '35-67 5 p. sed., 6 st. whls....675
Buick '35-57 6 p. sed., 6 st. whls., rdo.. 645
Buick '35-46 2 pass. cpe., 5 st. whls....525
Buick '34-57 5 p. sed., 6 w. w....645
Buick '34-41 5 p. cl. sed., 5 st. whls....495
Cadillac '34 7 p. sed., disc whls....995
Dodge '36 5 p. trg. sed., 5 st. w., rdo., htr. 635
Ford '35 5 pass. trg. sed., rdo., htr....435
La Salle '31 7 pass., 6 w. w....295
Lincoln '34 5 pass. sed., 6 w. w....695
Lincoln '33 7 p. sed., 6 w.w., rdo., htr. 795
Nash '32 2 pass. cpe. 6 w. w....165
Oldsmobile '36 8 cyl. 5 p. trg. sed., rdo., htr....745
Oldsmobile '36 6 tour. sed., rdo., htr. 735
Oldsmobile '35 2 dr. 5 pass. sed....545
Packard '36 2 dr. 5 pass. trg. cpe. 120 795
Packard '34 5 p. sed., 5 w. w....595
Pontiac '36 5 p. trg. sed. 5 st. w.,rdo.,htr. 645

Sales Tax Included.
3860 OGDEN-AV. CRAWFORD 4100.
Open Evenings. Closed Sundays.

PLYMOUTH '37, $635
Used. The finest built-in trunk sedan model made; radio, hot water heater. Every available de luxe equipment. Like brand new. Your car down, balance $22 per month. Large selection 1936 sedans, $450 up. 90 day parts, service guarantee.
ILLINOIS MOTOR DISCOUNT.
4635 WASHINGTON-BLVD.

PLYM. '36, $495
De luxe rumble seat sport coupe. Also 2 door touring sedan, built-in trunk, mohair upholstering. 90 day guarantee. Your car down, balance $20 a month.
Dodge Dealer, 2720 N. Cicero.

PLYMOUTHS '36s, '37s
$465 to $645.
De luxe 2 and 4 door touring sedans; used; built-in trunks, coupes. Dual equip. Some have radios, heaters, etc. Terms to suit.
4618 WASHINGTON. "THE BIG STORE."

P-L-Y-M-O-U-T-H-S
1935 SEDAN; DE LUXE; TRUNK....$495
1934 SEDAN; DE LUXE; RADIO....395
1934 COACH; DE LUXE....345
1933 SEDAN; DE LUXE P. D....295
PONTIAC DEALER. 7727 S. ASHLAND.

PLYMOUTH—'35 DE LUXE 4 DR. SEDAN. Trunk, radio, heater. Only....$495
$50 OR YOUR CAR DOWN. $25 PER MO. 1937 STATE LICENSE FREE.
ROYAL SALES & SERVICE,
1930 Milwaukee-av., cor. Western. Arm. 9167
2491 Milwaukee. Belmont 1621

PLYMOUTHS.
'33 Coupe; rumble seat, air wheels....$275
'34 4 dr. sedan; looks, runs like new.. 345
'35 4 dr. sed.; low mileage....465
IRVING PARK PONTIAC CO.
4840 IRVING PARK-BOULEVARD.

PLYMOUTHS—'32S, '33S, '34S, '35S, '36S. 4 door de luxe sedans, 2 door de luxe sedans, sport coupes. All in new car condition; fully guaranteed; $225 to $565. 100 other late models. Priced to sell.
McFADDEN DODGE DEALER.
2810 Madison-st.

PLYMOUTH '33 P. D. SEDAN
De l. 4 door, 6 w. w., sd. mts., $295. $50 dn.
MICHIGAN AVENUE CHEVROLET.
Used Car Dept., 2d Floor.
2345 SOUTH MICHIGAN.

Plymouth Trk. Sed. '36, $545
Plym. Trunk Coach '36, $495
Both de luxe models. Fully equipped.
Terms, trade. 2235 Michigan

PLYMOUTH '36, $465
4 door de luxe sedan; genuine '36. Like brand new. Terms to suit.
U. S. AUTO FINANCE CO., 1340 W. 63D-ST.

PLYMOUTH '36 SEDAN
De luxe 2 door sedan. Special at $495
AUBURN-CORD DISTRIBUTOR.
2426 S. MICHIGAN. VIC. 9004.

PLYMOUTH—1936 5 PASS. SEDAN; GUAR. like new; terms and trade; $495.
Dodge—Passen Motor Sales—Plymouth.
2929 LAWRENCE-AV.

PLYMOUTH '36 SEDAN.
Beautiful 4 door, good tires, finish. Low mileage. Must sacrifice for $500 immediately. Dealer Mr. Hughes, 237 Eugenie.

PLYMOUTH—'34 DE LUXE SEDAN...$345
Best Plymouth value ever offered. Be sure and see this car today.
DODGE DLR. 1019 DAVIS-ST., EVANSTON.
EVANSTON CARS ARE BETTER CARS.

—PLYMOUTHS—
'35 TUDOR TRUNK SEDAN, EXTRAS..$435
'34 6-WHEEL SED., HEATER EXTRAS 365
KOLE MOTORS. 5340 S. ASHLAND.

Plym. '36 Tour. Sedan, $545.
Fully equipped; radio; many extras.
3008 LAWRENCE-AVENUE.

PLYMOUTH—'33 MODEL P. D. BUSINESS cpe., de luxe model; today's special, $245.
CHRYSLER, PLYMOUTH DEALERS.
5948 BROADWAY.

PLYMOUTH—'34 4 DOR SED. OR '34 CPE. Rumble seat. Both are perfect....$295
Terms. Western Auto Mart. 3939 N. Western.

PLYMOUTH—1936 4 DOOR TOURING SEDAN; heater, radio; take $485; arrange terms or trade. Dealer. 1252 S. Kolin.

PONTIACS.
'30 4 dr. sed.; very good cond....$135
'30 Coupe; exc. condition....125
'34 4 dr. sed.; perf. cond....375
'35 2 dr. sed.; trunk....515
'36 Coupe de luxe; a beauty at....525
'36 2 dr. sedan; run very little....565
IRVING PARK PONTIAC CO.
4840 IRVING PARK-BOULEVARD.

PONTIAC 1937, $795
De luxe 4 door touring sedan; used; truly a beauty and like brand new; before you buy don't fail to see this wonderful bargain. Terms as you like.
U. S. AUTO FINANCE CO., 1340 W. 63D-ST.

PONTIAC—1933 4 DOOR SEDAN....$275
$25 or your car down. $18.48 per month. STATE LICENSE FREE.
GROSSINGER MOTORS,
2658 LAWRENCE. LONG. 7883. SUN. 9102.

Pontiac 1935 Coach, $525.
Beau. gunmetal finish, perfect mech. condition and tires, guaranteed.
SNOW BROS., Auth. Ford Lincoln Dirs.
652 MADISON-ST., OAK PARK.

PONTIAC '36, $545
De luxe 6 cyl. sedan; built-in trunk, comp. dual equip., radio, heater; terms, trade.
4618 WASHINGTON. "THE BIG STORE."

— — PONTIAC—'35 5 PASS. SEDAN — —
RADIO, HEATER, ETC....$525
WESTERN MOTORS, INC.
6445 S. WESTERN.

Pont. '31 4 Door Sedan, $175.
Refinished like new; A1 condition.
3921 N. CICERO-AVENUE.

PONTIAC '33 SEDAN
A1 mech., good tires, good paint....$325
Packard, 925 Linden-av., Hubbard Woods.
CHICAGO PHONE: BRIARGATE 0050.

PONTIAC—1936, 8 CYL. SEDAN; LIKE new; small mileage to liquidate estate; bargain, act quick. Geo. M. Hicks, 30 N. La Salle-st., Sta. 6341.

PONTIAC—1937 USED DE LUXE TRK SED. 8; all extras, $965. Widow wants $125 cash, bal. G. M. A. Papers. Ph Abe. 3319

PONTIAC 1936 DE LUXE COUPE; LOW mileage. Radio, heater, rumble seat; gd condition. Priv. owner. Terms. See. 4899.

PONTIAC - 1936 COUPE; LOW MILEAGE; heater; closing est. Pri. party. Pul. 3134.

PONTIAC—1935 SEDAN, SPEC....$475
WARNER MOTORS, 3542 N. CLARK.

PONTIAC '33 SED., BEAUT. COND....$275
WARNER MOTORS, 3637 SOUTHPORT.

PONTIAC—'34 DE LUXE SED.; A-1 COND.; new rubber; reas. 1111 W. Chicago-av.

— — PONTIAC '33 2 DR. SED., $295. — —
DODGE DLR. 5719 BROADWAY.

USED AUTOMOBILES FOR SALE.

FULL PRICE
$19 TO $95
WHILE THEY LAST.

'31 Auburn Sedan....$95
'28 Essex Sedan....19
'29 Nash Sedan....35
'29 Studebaker Sedan....35
'30 De Soto Sedan....79
'29 Ford Coupe....49
'29 La Salle Sedan....79
'29 Chevrolet Sedan....35
'29 Peerless Sedan....49
'29 Buick Sedan....75
'29 Auburn Sedan....35
'29 Hudson Sedan....35
'27 Dodge Sedan....29
'30 Ford Sedan....95
'29 Dodge Sedan....45

DAMPMAN-SCHMITT CO.,
Auth. Dodge-Plymouth Dealer.
1019 Davis-st., Evanston.
EVANSTON CARS ARE BETTER CARS.

State Has O. K.'d
½ Yr. License—June 21
BUY YOUR CAR TODAY.

1932 Ford 4 cylinder coupe....$165
1935 Chevrolet de l. 4 dr. tour. sedan..$495
1935 Ford Fordor tour. sedan....$455
1935 Plym. 2 dr. touring sedan....$465
1935 Chrys. Airstream sport coupe....$515
1935 Pontiac 4 door de luxe sedan....$465
1933 Pontiac 4 door de luxe sedan....$295
1931 Chevrolet 4 dr. sedan....$145
1930 Chevrolet sport coupe....$ 75
1929 Buick 47-4 door sedan....$ 55

These cars priced as represented.
NORTHWEST AUTO CO.
15 years an authorized Buick dealer.
For your convenience 2 locations.
3801 Lawrence-avenue,
3939 N. Cicero-avenue.

P-O-N-T-I-A-C-S
'37 PONTIAC SEDAN, TRUNK, DEMONSTR.
'37 PONTIAC COACH, TRUNK, DEMONST.
'37 PONTIAC COUPE, RADIO, DEMONSTR.
'36 PONTIAC SEDAN, TRUNK....$695
'36 PONTIAC COACH, TRUNK....595
'35 PONTIAC SEDAN, TRUNK....545
'35 PONTIAC COUPE, RADIO....495
'35 PONTIAC COACH, TRUNK....495
'34 PONTIAC SEDAN, RADIO....445
'34 PONTIAC COUPE, CONV....445
'34 PONTIAC COUPE, RUMBLE....395
'34 PONTIAC COACH, TRUNK....395
'33 PONTIAC SEDAN, HEATER....345
'33 PONTIAC COACH, HEATER....295
'31 PONTIAC SEDAN OR COACH....145
'30 PONTIAC SEDAN, COUPE COACH....95
'29 PONTIAC SEDAN, COUPE, COACH....45
FITZPATRICK PONTIAC.
7727 S. ASHLAND

PONTIACS
48 MODELS TO CHOOSE FROM.
1937s-'36s-'35s-'34s-'33s.
TRUNK SEDANS, COACHES, COUPES.
LARGEST SELECTION OF USED PONTIACS IN THE CITY.
LOWEST PRICES.
SMALL DOWN PAYMENT, $25 MO.
16 YEARS OF SQUARE DEALING.
A Safe Place to Buy a Guaranteed Goodwill Used Car.
Western Marquette Pontiac,
AUTHORIZED PONTIAC DEALER.
6617 S. WESTERN-AV.

PONTIAC 1937, $765
6 cyl. de luxe tour. sedan, used. Built-in trunk, heater, clock, all dual equipment. Beautiful black. Also 1936 4 door de luxe touring sedan. Built-in trunk, radio, heater, all dual equipment. Sacrif. $575. Your car down, balance 12-24 months. 90 day guar.
State Auto Finance Corp.,
3939 Washington-blvd.

PONTIAC '36 4 DR. SEDAN.
TRUNK, RADIO, HEATER, WHITE WALLS. DUAL EQUIP. A REAL BEAUTY. $645.
ALSO '35 4 DOOR SEDAN.
BEAUT. GREEN, REAL BUY AT $545.
CLOSED ALL DAY SUNDAY.
NATIONAL MOTOR CAR CO.
AUTH. STUDEBAKER DEALER.
6201 SOUTH WESTERN.

PONTIACS
'37 DEMO. 4 DR. TRUNK....Big disc.
'37 DEMO 2 DR. SEDAN....Big disc.
'35 DE LUXE 4 DR. SEDAN, EXTRAS.$495
'34 6 WHEEL 4 DR. SEDAN, RADIO...$395
'34 TUDOR, TRUNK, HEATER, ETC...$365
'33 5 PASS. SEDAN, MANY EXTRAS..$295
KOLE MOTORS. PONTIAC DEALER.
5343 S. ASHLAND.

PONTIACS—1937
Used touring sedans—6's and 8's. Driven very little and are like new throughout. Guaranteed like new. BIG SAVINGS!
GROSSINGER MOTORS,
AUTHORIZED PONTIAC DEALER.
2658 LAWRENCE. LONG. 7883.
3017 LAWRENCE. KEY. 5321.

REO—'33, ROYALE SEDAN, SIDE MOUNTS, repainted brilliant blue, good tires, A-1 mech. cond. A barg. at $265. See at 2015 Irving Park-boulevard.

ROLLS-ROYCE—VERY BEAUTIFUL. LOW airflow lines. Excellent cond. Private owner must sell. Make offer. Delaware 7434.

ROLLS ROYCE—CURRENT MODELS; SEDANS; limousines; phaetons; roadsters; reasonably priced. 2441 S. Michigan, 2d floor.

STUDEBAKERS
1937 TRADE-INS
SACRIFICE
'37 DEMO. TRG. SED.; BIG DISC.
'36 PRES. TRG. SED.; RADIO, HTR.
'36 DICT. COUPE; HTR., ETC.
'35 TRG. SED.; RADIO, HTR.
'35 COMMANDER CPE.; RADIO, HTR.
'34 DICT. TOURING SEDAN.
'34 DE LUXE CPE.; EXTRAS.
'32 DE LUXE SEDAN; BARG.
ALL CARS CARRY 90 DAY GUARANTEE.
CLOSED ALL DAY SUNDAY.
NATIONAL MOTOR CAR CO.
AUTH. STUDEBAKER DLR.,
6201 S. WESTERN.

Studebaker '35 Sedan
Regal 4 door model; heater, built-in trunk; low mileage; A1 condition....$495
WEST SIDE BUICK SALES,
4666 WASHINGTON-BLVD.

Studebaker '36 6 Tr. Sed.
Radio, htr., fully eqpd. Bargain....$575
Packard, 925 Linden-av., Hubbard Woods.
CHICAGO PHONE: BRIARGATE 0050.

Stude. '34 6 Sedan, $365.
Fully equipped; perf. cond. throughout.
3921 N. CICERO-AVENUE.

STUDEBAKER—'33 DICTATOR 6 SEDAN, like new, $300. Edge. 2359 or Ard. 2186.

STUDE.—'35 COUPE, LIKE NEW....$445
WARNER MOTORS. 3542 N. CLARK.

STUDEBAKER—'32 SM. SED.; LIKE NEW; A-1, $95. Need money. 560 W. Fullerton.

TERRAPLANE '36, $395
Like brand new in every detail. Genuine '36 4 door sedans. Terms to suit.
U. S. AUTO FINANCE CO. 1340 W. 63D-ST.

TERRAPLANE—'34 "6" SEDAN, FINISHED in beau. maroon; equipped with hot water heater; this car has had low mileage and is an unusual value at our low Summer Clearance price of $345.
M. J. Lanahan, Inc. 2522 S. Michigan.

TERRAPLANE—DE LUXE '34 4 DR. SEDAN, 6 whls., side mounts, blt.-in trunk comp., etc.; Today's best buy at....$325
STERNBERG PONTIAC, 6035 Cottage Grove.

Terraplane '34 Victoria.
Excel. cond., low mileage; $50 dn., bal. 18 mos. Twerdahl. Packard. 824 Diversey.

TERRAPLANE—'36 DE L. COUPE; RADIO, heater, etc. Barg. Phone Pens. 5847.

TERRAPLANE—'37, USED 2 DR. SEDAN. Electric hand. Bargain. Regent 7048.

AUTO CREDITS.

$150 FORD CREDIT ON NEW MODEL FOR $50. $225 Studebaker credit on any model for $50. $150 Plymouth credit on any d. model for $25. Lawndale 6894.

$400 BUICK CREDIT FOR $200 OR ALLOW on used car. Rogers Park 9717.

$175 CREDIT NEW '37 PLYMOUTH—Authorized dealer. Sacrifice, $45. Dear. 0258.

$125 CREDIT '37 FORD—SAC. $25. AUTH dealer. Lawndale 1611. Eve. Rock. 2214.

$200 CRED. DODGE SEDAN ANY MODEL—Immed. delivery. Make offer. Dor. 0090.

$150 FORD CREDIT, ANY '37 MODEL; best offer or used car. Crawford 3778.

$110 CREDIT—ANY NEW PLYMOUTH; $45. Ray Colton, Mohawk 1520. Ran. 5500.

MOTORCYCLES AND BICYCLES.

200 TRADE-IN BICYCLES FOR QUICK DISPOSAL. Many Streamline models with balloon tires, all factory re-conditioned, price range from $3.95. Open evenings. WAREHOUSE, 1339 South Cicero-avenue.

HARLEY 74, LIKE NEW; EXTRAS; BARG. 3115 Broadway. Bittersweet 9400.

HARLEY $99; $5 DOWN, $2 WK. OTHERS Cycles wanted. 4841 Ogden. Cicero 1185.

HARLEY DAVIDSON—A-1 COND., CHEAP. 1423 N. Crawford. Alb. 7465.

BARG.—NEW, USED BOYS', GIRLS' BALL'N bikes. Century. 3606 Lawrence-av.

MOTOR TRUCKS.

For Sale.

INTERNATIONAL HARVESTER COMPANY'S CLEARANCE OF USED TRUCKS

International—Model A-4 chassis and cab; 185 in., 34x7 tires, 3 man cab....$425
International—Model B-4 dump truck; 8.25x20 tires....$1,050
International—Model D-1 pickup....$200
International—Model A-3, 206 in. W. B....$325
International—Model B-4, 170 in. ¾ W. B. chassis and 2 man cab. 8.25x20 tires..$625
Ford—157 in. W. B. chassis and cab....$250
Ford—1½ ton with standard panel body; 32x6 dual tires....$300
Ford—131 in. W. B. 4 cyl. with 8 ft. stake body....$175
Chevrolet—½ ton pickup....$385
Dodge—1½ ton, with 10 ft. insulated beer body....$400
Dodge—1½ ton, new rear, 32x6 T. T. tires; chassis and cab, 160 in. W. B....$525
Ford—1 ton pickup....$225
International—Model C 30; standard panel; 30x5 tires....$700
Above trucks located at 2919 S. Western-av.
International—Model C-5, ¼ ton pickup $550
International—Model C-50, 3-4 ton, sleeper cab, booster brakes, aux. tanks 9.00x20 tires....$1,950
International—Model A-5, 3 ton, cab and 2 unit milk panel body, 9.00x20 tires..$925
Diamond T—Model 311-B, 2 ton, with sleeper cab, booster brakes, 8.25x20 tires, dual rear, 7.00x20 front....$800

These and other attractive bargains on hand at 2665 Elston-av., cor. Logan-blvd.

TERMS OR TRADE

Sedan Deliveries
Chev., 1936; most economical...$460
Chev., 1935 [2] to choose....365
Chev., 1933 [3] to choose....275
Chev., 1932 [8]; ideal fleet....225
Chev., 1931 [2] to choose....175
Chev., 1930....95
Ford, 1935 [2]; snappy....$365
Ford, 1934 [4]; ideal fleet....295
Ford, 1933; choice of [4]....265
Ford, 1931; special....145
Also 35 Assorted
½ Ton Panels—'29s to '36s.
Liberal Terms and Trade.
Closed All Day Sunday.
RUBY CHEV., INC., USED TRUCK DEPT., 7158 STONY ISLAND. PH. DOR. 2310.

REAL BARGAINS.
'36 Chev. 157 inch chassis and cab, dual wheels, 10 ply tires....$465
'36 Chev. 1½ T. Canope Express....$545
'35 Chev. 1½ T. C. & C., 157 in....$395
'35 G. M. C. 1½ T. panel....$365
'35 Chev. 131 in. C. & C., dual wheels..$345
'35 International ¾ T. panel....$295
'34 Diamond T. 135 in. C. & C., dual wheels....$395
'33 Dodge ½ T. panel....$195
'33 Chev. 1½ C.&C., dual whls., 157 in.$185
All these trucks have been recond., refin., and re-tired, in A-1 cond. No reas. offer refused. Old trucks taken in trade. Lib. terms.
2345 SOUTH MICHIGAN.

— — — 3 REAL TRUCK BUYS — — —
'37 Ford chass. and cab, duals, helper springs, etc. Hardly run. Sacrifice prices.
'37 Chevrolet, hydraulic dump, duals, helper springs, etc. Hardly run. Sacrifice prices.
'36 Dodge chass. and cab., duals, helper springs, etc., like new.
Cost to $1,250. My prices, $495 to $815.
INQUIRE MONDAY.
MR. WALKER, 1132 DIVERSEY-BLVD.

Evanston's Better Trucks.
'36 Ford sedan deliv., like new....$495
'36 Chev. 1½ t. C&C 10 ply duals....545
'35 Dodge ¾ t. panel, exc. tires, mtr....395
'34 Chev. ¾ t. panel, green fin., perf. 365
'33 Chev. 1½ t. C.&C., 167 in., duals....325
'32 Dodge 2 t. C.&C., 140 in., duals....325
Chevrolet in Evanston,
1111 Chicago-av., Lot at 1050 Chicago-av.

Dumps - Stakes - Panels
6 wheel Ford dumps.
A. B. and A. C. Macks.
100 others; all makes.
Renewed and Guaranteed.
B. & W., 827 W. 35th-st. Yards 6080.

TRACTOR CLOSEOUT FOR CASH . .
International '35, model C40, sleeper cab, Booster fifth whl.; gd. cond. Comp...$525
International '33, Model B4, sleeper cab, fifth whl., hand valve; gd. cond.; comp.$425
100 OTHERS — ALL TYPES.
CHICAGO USED TRUCK EXCHANGE,
2630 S. WABASH. CALUMET 5767.

CHEVROLET '32 PANEL, $75
The best truck value ever offered; perfect running condition; 20 others to choose from.
DAMPMAN-SCHMITT CO.
CLOSED SUNDAY.
1019 DAVIS-STREET. EVANSTON.

1930 DIAMOND T—6 CYL. 2 TON INSULATED van. Ideal for meat packer, bottle goods, etc. Rear and side doors; also tail gate. Only $125 down.
RAY TENNES MOTOR CO.,
2451 N. SACRAMENTO.

FORD DUMP TRUCK—1936, 157 IN. CHASSIS, 3 yard body; 10 ply dual wheels, helper springs, hyd. hoist. Used very little. Ready to go....$200 down.
HARBOR MOTOR CO., 7733 Cottage Grove.

H. S. 74 INT. 6 WHEELER—10 YD. HEIL body and hoist; 2 W1 Int. Heil body and hoist; all in perfect running order. Meyers Truck Co., 16th-st. viaduct, Milwaukee, Wis.

DODGE — LATEST '33 ¼ TON PANEL, practically new tires; looks and runs like new; sac. for only $295; terms, trade.
DODGE DEALER, 933 WASHINGTON-BLVD.

CHEV 1935 ½ T. PANEL DELIVERY. NEW paint inside-outside; really good condition. Very low mileage. $345. Resale Motors. 1212 Chicago-av., Evanston. Gre. 3838.

3 PIERCE-ARROW 5 TON DUMP BODY trucks; pneumatic tires, duals; good condition; $450 each. Clapp, Riley & Hall Co., 28th-st.-61st-court, Cicero. Ph. Fra. 4028.

FORD—'34 ½ TON PANEL; ORIG. BLACK paint; good tires; mech. perfect; $275; 20 other trucks, pan., from $55 to choose from. GARFIELD MOTORS, 2 E. Garfield-blvd.

CHEV.—'36 HYD. DUMP BODY, 131 IN. chassis, cab, dual wheels. Also '35 chassis and cab. Same equip. At a sac. Terms. Chevrolet Dealer. 2508 Milwaukee-avenue.

1,050 GAL. TANK TRUCK—2 COMPARTMENTS; Ford 1934 trailing axle; perfect condition and appearance. Priced right. 6758 Belmont-av. Kildare 0400.

FORD—'35 REBUILT 4 YD. DUMP TRUCK; this truck is as good as new; heavy duty tires; can make real money for you; $150 down. 1520 N. Halsted.

'35 CHEV. DUMP 10-PLY DUALS....$550
'35 Ford dump, 10-ply duals....$550
SEE MR. STEFFES. 7633 S. ASHLAND.
CLOSED SUNDAYS.

AUTOCAR DUMP—6 WHEELER 8 YARD body, 40x8 tires; 1st class cond. Vir. 0210
AUTOCAR TRUCKS, 1716 W. Pershing-road.

DODGE—'34 STAKE; ALSO '35 FORD STK. OTHERS AT ROCK BOTTOM PRICES.
J. J. WRIGHT, 7701 STONY ISLAND-AV.

6 WHEEL FEDERAL '36 FORD, A. B. Mack, '33 Chevrolet dumps. Private. 1849 Vermont, Blue Island 1643.

. . . FEDERAL TRACTORS . . .
2 TON—3 TON—4 TON.
FEDERAL TRUCK CO., 2842 S. MICHIGAN.

— — — — REMEMBER — — — —
GENERAL MOTORS USED TRUCKS,
1700 INDIANA-AV. CAL. 4545.

2½ TON TRUCK, DIAMOND T; STAKE body; good condition; cheap. H. Barberis, 1509 N. Wells-st. Diversey 2251.

CHEV.—'33 ½ TON PANEL; SACRIFICE at $295. 3910 Ogden-avenue.

DODGE—1934 2 TON, 161 W. B.; BARGAIN. 3148 OGDEN-AVENUE.

CHEV.—1935 157 IN. W. B., 10 PLY., $345
3148 OGDEN-AVENUE.

7 DUMP TRUCKS, WITH WORK OR WITHOUT; priced right. 4515 Cottage Grove.

CHEV.—1935 ½ TON PANEL, $325.
UPTOWN MOTORS, 4859 BROADWAY.

100 TRUCKS — $75 AND UP; EXPRESS stakes, panels, dumps. 3148 OGDEN.

1931 CHEVROLET ¼ TON PANEL....$125
MANY OTHERS. 5133 IRVING PARK.

'29 7½ TON AC. MACK DUMP. EXCELLENT cond. Pneu. tires. Hudson, 3820 S.Lowe.

FORD—'32 4 CYL. 157 IN. W.B., DUALS, stake; barg. Vesely Bros., 3813-21 Ogden.

To Rent.

MEN WANTED — WITH OR WITHOUT tractor. Splendid opportunity. Gross.
Approx. $900 to $1,200
Monthly, with Contract.
to men who qualify and able to buy trailer. Address N B 452, Tribune, today.

PANEL OR STAKE TRUCKS ¾ to 2 TON, perf cond., rent without driver by day, week or year, low rates. Delaware 7272.

MAN—SOBER, RELIABLE, WILL FURNISH suit, light truck for steady job. Uni. 9232.

Wanted.

WANT 2 PANEL OR STAKE MOTOR truck bodies, inside measurements 6 ft. wide, 6 ft. hi., 12 ft. long. Mr. Farley, Co-Ordinated Transport, Inc., 1131-49 Polk-st.

Truck Trailers.

4 TRACTORS AND 8 TRAILERS; REAS.; all interchangeable La Peer hookup stake bodies. Good cond. 1754 Roscoe-street.

WHITE TRACTOR, '36 FRUEHAUF TRAILer with 149 mile haul, 18 mo. contract; good pay; terms, trade. 200 North Talman.

MOTOR BUSES FOR SALE.

25 PASS. BUS, LITTLE USED. F. J. RICHmond, 705 Cornelia-av. Lake. 7299.

16 PASS. BUS—FITZ-JOHN BODY, GOOD condition $250. Regent 1242.

AUTOS TO RENT AND WANTED.

FORD — NEW SEDAN, BY WEEK OR month. Delivery purpose in or out of town. Canal 0792.

AUTOMOBILES WANTED.

CASH FOR YOUR CAR
We pay off your notes or mortgages; give you cash or another car for your equity.
Col. 7180. 4647 Madison.

— — — WANTED USED CARS — — —
Will pay top prices. Bring title and car. Get cash. BIRD SYKES CO. 34 years of honest dealing in the same location.
2215 S. MICHIGAN.

CARS WANTED FOR CASH.
Bring car and title; take home cash. Highest cash paid. 2317 S. MICHIGAN.

WANT LATE MODEL USED SEDAN FOR 7 acres on Flambeau River in heart of northern Wisconsin fishing region. Address N A 434, Tribune.

MOST CASH FOR YOUR CAR—5 MINUTE SERVICE. WE CALL AT YOUR HOME. 7557 STONY ISLAND. FAIRFAX 1426.

SEE OTHERS FIRST, BUT WE PAY HIGHest prices for your car. Ready cash today. 6811 S. HALSTED-ST. Ph. Wentworth 2727

PLYMOUTH—'34, '35, OR '36 SED. COACH. Priv. party. No trade. Must know mileage. 1016 Greenwood. Wilmette 1963.

'37 CHEV. 4 DR. DE L.—DEALER DEMO. or used car from private party. Buying next Sat. Address E E 249, Tribune.

FORD OR CHEV. CPE OR SEDAN—'31 OR later. Cash from priv. Butterfield 4468.

WANTED TO BUY—LATE MODEL SEDAN for cash. '32 or later. Call Avenue 1864.

JUNK CARS, TRUCKS, ANY CONDITION; highest prices paid. Crawford 5077.

WANTED—100 WRECKED ONLY '36 OR '37 model cars. Address N N 429, Tribune.

CASH FOR LIGHT, LATE MODEL CAR from pri. pty. 3717 N. Western. Jun. 2350.

PRI. PARTY WANTS SM. CAR—GD. CON.; reas.; cash. 2005 Washington. See. 1251.

WANTED—BEST CAR $200 WILL BUY from pri. party. J. Kupvis, 1735 S. Union.

$325 FOR LATE MODEL LIGHT SEDAN—Private party. Call eves. Shel. 0444.

WILL PAY CASH FOR SMALL CAR—LATE model. M. C. Eulo. Hollycourt 7176.

AUTOMOBILE HOUSE TRAILERS.

OWING TO DEATH
of A. L. Eberhart, distributor of
ALMA SILVER MOON
Drastic reduction. Sacrificing stock of new 1937 trailers to close estate immediately.
2634 S. MICHIGAN. CALUMET 4370.

SCHULT—AMERICA'S LEADER. $345 to $1,385. Eight Models. Easy Terms. Fred Haukins & Son. 2437 Michigan-av. Distributor for SCHULT Trailers, Inc., Elkhart, Ind.

PALACE COACH—'36; BEST CONDITION; sleeps 4; full accommodations, including 5 ft. portable bath tub. Cedarcrest 1049. 103d and Western, Oil Station.

COVERED WAGON — SLIG. USED, LATE mod., slp. 4, comp., incl. 25 gal. copper wat. tank, screens, heat stove, bmprs., awnings, saf. chns., ice box, etc. 1018 N. Hamlin.

MUST SELL IMMEDIATELY—FOR CASH—1936 Silver Dome, fully equipped, little used. Sleeps 4. $425. Priv. 7859 Coles-av.

HOUSE TRAILER FOR SALE—NO REASONable offer refused. 3315 Grand-bl., Brookfield, Ill.

COVERED WAGON—GOOD CONDITION; equipped; sleeps four; $250. Box 251, Lakeview-avenue, Fox Lake, Illinois.

GILKIE FOLDING—$125; ALSO NEW 2 pass. cabin type, $395. 2412 S. Michigan.

HSE. TRAILER—SELL OR TRADE FOR summer cottage. 9840 Drexel. Sag. 9350.

WANTED — HOUSE TRAILER FOR 2 weeks. Zimmerman, 1842 Canalport-av.

SAC. 1936 MODEL—COST $1,200, FOR $575. Gd. cond. Used 6 mos. 59 E. 71st-st.

"CHEERIO" TRAILERS' NEW FACTORY. 5011 Ravenswood. Demos. Real buys.

ROYAL—15-21 FT.; OTHER MAKES $495 up. Lay. Trade. 4654 Washington-blvd.

Utility Trailers.

LUGGAGE TRAILERS—3 SIZES, 600-3,000 lbs.; no money dn.; will rent. Cal. 7022.
BELL TRAILER CO., 2452 MICHIGAN.

AUTOMOBILE LOANS.

CASH
in 10 Minutes
on your auto or truck.
20 MONTHS TO PAY.
AVERAGE MONTHLY COST LESS THAN $1.75 ON $100 LOAN.
DEAL DIRECT WITH OWNERS.
Private Consultation Rooms.
WINTER-HIRSCH.
20 Years in Same Location.
1842 S. MICHIGAN
CALUMET 4290.
New West Side Location.
4653 W. MADISON
AUSTIN 1243.
Under State Supervision.
PLENTY OF FREE PARKING SPACE.

HOME FURNISHINGS WANTED.

FAIRFAX 2835
WE PAY MORE
Because our outlet is larger.
We pay the highest cash price.
See MAC LAUGHLAN first before you sell.
ENTIRE CITY SOLICITED.

WEBSTER 7558
LOOP AUCTION HOUSE (Est. 1918) buys outright and pays SPOT CASH for good home furnishings and Oriental and Domestic Rugs. Prompt attention to all calls. ALBERT J. MENDELSSOHN. 423 South Wabash-av.

PHONE ROCKWELL 6900.
BEST CASH PRICES FOR FURNITURE, RUGS, SEWING MACHINES, AND GRAND PIANOS.

0828 LAWNDALE 0828.
Highest prices paid for furniture, rugs, grand pianos, etc. Call anywhere, any time. EVENINGS PHONE CRAWFORD 4328.

LAKE VIEW 1071.
NORTHSIDERS PHONE US. Quick, dependable service. [illegible]

WANT WALNUT BREAKFAST BOOKcase. [illegible]

BEST PRICES PAID FOR GOOD FURN. SEWING MACH. [illegible]

EDGEWATER 1307—FOR FINE FURN., rugs., etc. [illegible]

PARTY NEEDS FURNITURE [illegible] piano, [illegible]

ROCKWELL 0901 WILL PAY YOUR PRICE. Need fu[illegible]

HOME FURNISHINGS.

(See Also Household Appliances.)

Furniture and Dept. Stores.
EXCLUSIVE SALE OF
EXHIBITION SAMPLES
DIRECT FROM
Grand Rapids Factories and Furn. Mart
SAVE 60%
OPEN SUNDAY.

2 pc. Parlor Suites....$25 to $90
Lounge and Wing Chairs....9 to 18
Occasional and Boudoir Chairs....3 to 10
3 pc. Bedroom Suites....22 to 89
Twin Bedroom Suites....35 to 99
7, 8, 9 pc. Dining Room Suites....25 to 98
5 pc. Dinette Sets....7 to 25
Twin Studio Couches....10 to 29
Desks and Bookcases....5 to 25
Wood Beds, Twin and Full Size..6 to 12
Odd Chests, Dressers, Buffets....6 to 25
China Cabinets, Dining Tables....6 to 25
End Coffee, Occas. Cocktail Tables 1 to 10

RUG BUYERS, ATTENTION!
9x12 Colonial, Modern, Persian, and Chinese designs....$12 to $45
9x12 solid tone and tw. weaves.$13.50 to $39
TWO SHOWROOMS.
201 E. OHIO
1 block east of Michigan at 600 North. Second floor. Delaware 9020.
4750 Washington
AT CICERO-AVENUE. COLUMBUS 9609.

471 E. OHIO-ST.
STREET IS OPEN TO OUR DOOR.
FURN. MART SAMPLES
FOR SALE TO THE PUBLIC
40% to 60% Savings
Open today—Sun. 11 to 6 p.m.

2 pc. sets, sofas, sectional davenports, love seats....$29 to $89
Beautiful lounge chairs....$12 to $29
Graceful pull-up and occ. chairs..$ 3 to $12
Desks and secretaries....$ 9 to $39
Coffee, end, and occ. tables....$ 3 to $12
7-8-9 pc. dining sets....$39 to $99
3-4-7 pc. bedroom sets....$22 to $89
Odd beds, springs, or mattresses..$ 5 to $12
Twin studio couches and divans..$12 to $29
5 pc. dinettes....$ 9 to $22
9x12 rugs....$7.75 to $69

OUR ONLY SHOWROOM IN CHICAGO.
HUDGIN. TERMS. DEL. 5824.

Factory and Furniture Mart
SAMPLES AT 50% DISCOUNT.
$69-$75 Parlor Sets....$39
$59 Bedroom Sets....$35
$75 Dining Room Sets....$37
5 piece Oak Breakfast Set....$12
9x12 Rugs....$18
PINK FURNITURE CO.
FACTORY DISTRIBUTORS.
Open every evening until 10, Sun. 5 p. m.
4535 WASHINGTON-BLVD.
Open Tues., Thurs., Sat. until 10 p. m.
6534 S. HALSTED-STREET.
CASH OR TERMS.

AT HALF PRICE. OPEN TODAY TILL 6.
Furniture Mart Samples
4 ROOM OUTFIT...$98.
9X12 AM. ORIENT. RUGS....$10 to $25
9X12 GENUINE WILTON RUGS....$29
2-PC. PARLOR SETS....$29 to $89
3-PC. WAL. BEDROOM SETS..$39 to $69
OAK DINETTES....$9 to $29
LION FURN. CO. CASH OR TERMS.
4453 W. MADISON

JUNE SALE!
5 pc. dinette, $14.50. 9x12 rugs, $16.50. Twin studio couch, $17.50. Parlor, bedroom suites, $39.50. 7 pc. wal. din. suites, $37.50. Many others. BEST PRICES IN TOWN.
VICTOR WAREHOUSE.
4809 W. LAKE-STREET.

. . . . IN TUFT'S WAREHOUSE . . . .
$35,000 FURNITURE MART SAMPLE.
Parlor, dining, bedroom sets, $29-$39; imp. Am. and oriental rugs, $15-$25. Cash or terms. Allen Furn. Open eves., 9; Sun., 5 p. m.
4444 WEST MADISON-ST.

. . . LINOLEUM LAID FREE . . .
Inlaids, 89c; felt base, 29c; custom built floors; no extra. Free est. Vict. 2894. Senner's, 2940 Wentworth. Open evenings.

3 ROOMS USED FUR. $50. NEW $89—$1 dn. A.B.C. Storage, 2525 Madison.Op.eve.

Central.

AUCTION EXTRAORDINARY
of the fine furnishings in the penthouse apartment formerly owned and occupied by SAMUEL INSULL SR., located in the CIVIC OPERA BUILDING, 20 North Wacker-drive, Chicago.
Thursday and Friday, June 24 and 25, at 2 p. m. and 8 p. m. each day and evening. Catalog and admission $1.00.
Exhibition Tuesday and Wednesday, June 22 and 23 from 10 a. m. to 5 p. m.
WILLIAMS, BARKER & SEVERN CO.
Established 1879. Auctioneers.

1,000 YD. CARPET, 875 YD. LINO.; STORE, home, off., stair; cheap. Dealer, Dre. 4676.

South Side.

. . WAREHOUSE DISPOSAL SALE! . . .
4 complete rooms including rugs, dishes. $650 VALUE—FOR ONLY $169.
GOODMAN'S, 6821 S. Halsted-st. Open eves.

4 RMS. MOD. FURN.—$99; $1 DN., $1 WK.
4 rms deluxe outfits....$159
SCHWARTZ STORAGE, 7012 Stony Island.

LIVING RM. FURN., SINGER SEW. MCH. [illegible]

[illegible]

HOME FURNISHINGS.

South Side.

PUBLIC NOTICE!
ONE DAY ONLY!
MANUFACTURERS' DISPOSAL.
From Freight Car to You.
Call at Terminal Warehouse
SUNDAY, JUNE 20TH,
FROM 10 A. M. TO 5 P. M.
105 BEDROOM SETS.
54 PARLOR SETS.
47 DINING ROOM SETS.
IN ORIGINAL CRATES.
REMEMBER—1 DAY ONLY!
FURNITURE MFR'S. DISTRIBUTING CO.,
525 W. 76TH-ST.
INQUIRE AT OFFICE.

For June Brides
Special Discount
on 3 and 4 Rm. Outfits
COME IN AND SEE OUR TREMENDOUS STOCK OF FURNITURE MART SAMPLES AND GOOD USED STORAGE FURNITURE.
2 piece living room suite....$12.95 up
3 piece walnut bedroom set....$29.50 up
7 pc. walnut dining rm. suite....$19.50 up
All wool room size rugs....$7.95
Inner spring mattresses....$9.95
TRADE-INS. TERMS.
Open evenings till 9. Sunday till 5.
Joyce Bros., 5711 S. Halsted.

NELSON BROS.
JUNE BRIDE SALE.
2-PC. PARLOR SETS....$35-$45
3-PC. BEDROOM SETS....$35-$45
9X12 AMERICAN ORIENTAL RUGS....$15
EASY CREDIT TERMS.
Nelson Bros.' Warehouse,
6910 COTTAGE GROVE
OPEN EVES. UNTIL 10. SUNDAYS 5 P. M.

Rugs Rugs Rugs
300 8.3x10.6, 9x12, $39 value....$21.75
50 Brdlm. and Frizette. $50 val..$27.50 up
20 hi. gr. Wiltons, up to $100 val.$37.50 up
20 American Orientals in Finest Persian and Chinese designs, $95 value...$60 up
Figure carpeting, for stairs....50c yard up
9x12, 9x18, 12x18, $50. 6 large Gulistans. 12x21. Persian design. 9x12 Chinese rugs. Beautiful luster. Klever-Shampay Kleaners. 4633 Cottage. Op. Tues., Thurs., Sat. eves.

7090 COTTAGE GROVE
[COR. 71ST AND SOUTH CHICAGO-AV.]
FURN. MART AND FACTORY SAMPLES.
MOD. PAR. SETS; VAL. TO $119....$39
MOD. BEDRM. SETS; VAL. TO $129...$39
MOD. DIN. RM. SETS; VAL. TO $98...$39
9X12 RUGS; VALUES TO $69....$17
4 R. compl., $150; worth $400
2 YEARS TO PAY. OPEN TODAY.

500 USED RUGS
From the mills of Mohawk, Karagheusian, and Bigelow-Sanford, Frieze, Wilton Broadloom. All sizes-colors. From....$9.95
30 Parlor Sets....$14.50 to $129.00
20 Bedroom Sets..$39.50 to $125.00
Drastic Reductions on Tables, Pull-up Chairs, Innerspring Mattresses, Sets of Dishes.
OPEN EVENINGS AND SUN. TERMS.
Royalton Furn. Co. 4715-29 Cottage Grove.

DUNN BROS. STORAGE,
6714 Cottage Grove.
100 occasional pieces just received from the Furniture Mart to be sold at 50 cents on the $1.00. Also a complete line of living rm., dining rm., bedrm. furniture and rugs at greatly reduced prices.
Come in early for best selection.
Open Sunday, 10-5; evenings to 9:30.

GRAND OPENING SALE
FREE GIFTS.
5 PC. DINETTE SETS....$7.95
9X12 RUGS....$10-$15-$25
3½ ROOMS COMPLETE....$98
CREDIT TO ALL.
Warehouse Furniture Co.,
6451 COTTAGE GR. OPEN EVES.-SUN.

. . . Quality Furniture at 50% off. . . .
Bed rm. sets.$15-$45 5 pc. dinets.$6.50-$15
Din. rm. sets.$15-$39 9x12 rugs ....$5-$30
Parl. sets ...$17-$45 Stu. couches.$15-$25
Matt., cotton.....$4 Coil springs ...$4.75
OPEN TODAY. E. Z. TERMS.
ROYAL, 423 W. 63D-ST.

Sale Starts 9 A. M. Monday.
REPOSSESSED FURNITURE AND RUGS.
Bedrm. sets..$19-$36 Parlor sets ..$15-$37
Din. r. sets..$17-$33 Oak kit. sets..$5-$12
300 Rugs, all makes, sizes, $10-$15-$20.
Normal Furn., 6121 S. Halsted

3 RMS. OF GOOD FURNITURE....$97.50
Used furn. taken in trade. Easy terms.
GOOLD STORAGE CO.
2219 COTTAGE GROVE-AV.
Open Tues., Thurs., Sat. to 10 p. m. Sun., 10 a. m.-4 p. m.

MUST SACRIFICE AT ONCE—BEAUT. FUR. of my apt. Parlor, wal. dining, 2 bedrm. sets, rugs, lamps, occas. table, chairs, dinette, stu. couch, period pcs., etc. Sep. 6068 Stony Island. Apt. 1. Midway 5838. Dealer.

NEW IMP. DOMESTIC RUGS—$15.-$20-$25.
All new parlor, bedrm., din. set....$39-$49
3 rms. furn., $125; 4 rms. de luxe, $175.
Open Sunday to 5. Eve. to 9. Easy terms.
RAPP STORAGE & FURN., 5746 S. Ashland.

RUGS—CARPETS—RUGS.
Buy at our factory, save half on new and used rugs. Stair hall carpets 45c yd. up. GROVE RUG CLN'RS, 6738 Cottage Grove.

. . . YOU NEED FURNITURE . . .
WE NEED CASH.
Come in, let's get together.
Storage furniture at wholesale prices.
Silver Furn., 235 W. 63d-st. Open eves.

FOR FASTIDIOUS BUYERS ONLY—If you desire some fine antique and modern genuine Persian and Domestic rugs, bric-a-brac, jewelry, etc. visit Simpson's Trading Post, 6852 Stony Isl.-av. Dor. 1050.

FORCED TO SELL 6 ROOMS OF FURNIture in perfect condition, including Oriental rugs, linens, etc. Lee, 5496 Cornell-av. Hyde Park 0084.

LEAVING TOWN—MUST SELL 6 ROOMS finest furn., carpeting, radios, occas. pieces, elec. baby gr. player piano, prac. new. No dealers. 2d fl., 5334 Hyde Park-blvd.

NO MONEY DOWN. EASY PAYMENTS.
4 ROOM OUTFIT, $99.
ALLIED STORAGE, 4312 COTTAGE GROVE.

18TH CENTURY STYLE MAHOG. 9 PC. [illegible]

[illegible]

Southwest Side.

[illegible]

BELLES OF JAPAN'S ENCHANTED ISLAND

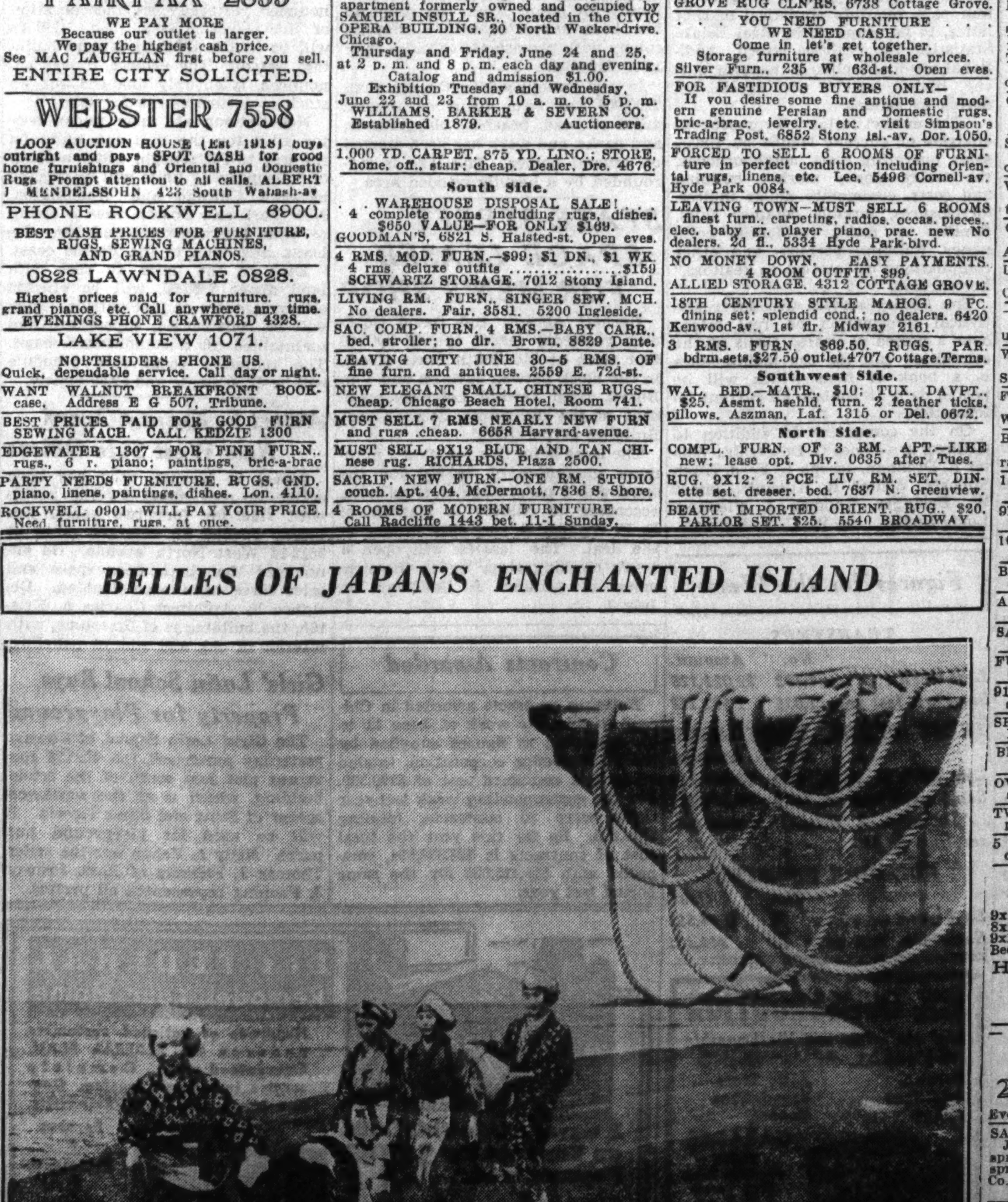

These Japanese girls are out for a stroll on the Island of Oshima, known throughout Japan as "enchanted spring island" because of its mild climate. It is situated about forty miles from Tokio. Here daughters of wealthy Japanese lead pleasant, sequestered lives in preparation for marriage. Their headdress proclaims their eligibility for marriage. [Acme Photo.]

HOME FURNISHINGS.

North Side.

PUBLIC AUCTION
Entire furnishings of Miss James Newsome of the near North Side will be sold at unrestricted Public sale on Tuesday, June 22, at 2 and 8 P. M. at
4818 Sheridan-rd.
Public view Sunday and Monday, June 20 and 21. Included: Cable grand piano, modern bedroom suite, 7 pc. satinwood dinet suite, antique French Empire dining room suite; decorated secretary, gorgeous French screen, Louis XV. tufted down filled sofa and chairs, pair antique Louis XVI. Beauvais chairs, gold leaf curio cabinet; twin satinwood bedroom suite. Paintings by old and new masters.
9x12 Chinese, 6x9 Chinese, 10x14 Chinese, 10x13 Chinese, 9x12 Kashan, 10x14 Kirman, 8x10 Sarouk, 12x17 Kirzar, 10x14 Sarouk, silk Persian, Kashans, Kirmans and Bokkara scatter rugs.
R. C. A.-Victor and Philco 1937 radios, studio couches, dinet sets, needpt. and Aubusson chairs, English and French side tables and coffee tables. Dinerware, silver. Dresden [Sevres urns]. Sevres clock sets, mirrors, andirons, tools, screens, bookcases, books.
Sheridan Art Galleries.
Mr. A. Shore—Auctioneers—Mr. J. Shore.
LONGBEACH 7671.

TO BE SOLD AT ONCE—THE ESTATE Mrs. L. Carr and add. 12x9—7x5 Sarouks, 12x9 Lilihan, $95; 9x12 Chinese, $95; 9x7 Chinese, orient. throw rugs and runners; except. 12x9 domest. rug, $35; 12x9 broadl. Apt. grand piano; French twin bedrm. set; all wal. full size bedrm. set; grandf. clock; solid wal. din. rm. suite; downfill, love seat; needlep. chr.; French curio cabinet; tables; orig. oil paintings, $15-$75 [val. $75-$400]; Dresden pcs.; bric-a-brac; vacuum cl. with attachm., $15. OPEN SUNDAY, 10-6. Broadway Art Galleries, 5550 Broadway.

OPEN TODAY [SUNDAY] TO 5 P. M.
RAILROAD SALVAGE.
REJECTED SHIPMENTS, SLIGHT. SOILED.
150 Parlor, Bedrm., Din. Sets...$25-$35
125 9x12 Am. Orient. Rugs.$10-$15-$25
35 Imported Orient. Rugs....$12-$20
2-3-4 Rm. Outfits, complete....$99-$129
OPEN DAILY TO 10 P. M. E-Z TERMS
5540 BROADWAY.

PUBLIC NOTICE! MUST CLEAR SPACE BY JULY 1ST. E Z TERMS.
IN SCHAULER STORAGE.
200 Gulistan, Wilt. and Imp. Rugs, $15-$35.
100 Parlor, Dining, Bedroom Sets....$29 up
3 and 4 room outfits, complete....$129 up
4642 N. WESTERN, DAILY TO 9; SUN., 5.

11X17 SAROUK,
is one of several fine Persian rugs left here by customers to be sold at bargain prices. Other sizes 9x12 up to 14x25 in Kashans, Kermans, Ispahans, Lilihans, etc. Also scatter sizes. Call Monday for the biggest bargains in real fine Persian rugs at our rug cleaning plant, 2522 W. Chicago-avenue. H. C. Nahigian and Sons, Inc. Brunswick 6110.

FLASH!—JUNE BRIDE'S OUTFIT....$129
$25,000 unclaimed storage at
REMER'S WAREHOUSE
5822 N. WESTERN-AVENUE.
9x12 Wilton, Amer. Orientals, Rugs, $10-$20.
Lounge chairs, $10; par., bed., din. sets, $22.
New sample par., bed., dinr. sets, $39-$89.
E-Z TERMS—DEAL WITH US.
Open Tues., Thurs., Sat. eves; Sun., 11 to 5.

FACTORY CLOSE-OUTS.
Selling out at discounts up to 60%. Furniture Mart samples and factory closeouts. Big Bargains! Parlor suites, $39 to $69; Bedroom sets, $19 to $59; Dinette sets, $10 to $16; Rugs, 9x12, at $22 to $32. Open Tues., Thurs. and Sat. EVES. Wallen Fine Furniture Co., 3300-16 N. Clark-st.

RUGS—25% to 40% OFF.
Special Purchase and sale of discontinued patterns. Rare Bargains. Heavy Axminsters, 9x12, at $29.95; Wiltons at $39.95; washed American orientals worth $95 extra special only $49. WALLEN-FINE Furniture Co., 3300 N. Clark-st. Bitt. 2339.

3 ROOMS—$169.
We have in our warehouse three rooms of furniture, all in good condition, originally sold for $375, will sell for balance due, $169. Terms. WALLEN FINE Furniture Co. 3300 N. Clark-street. Bit. 2339.

$139 FURNISHES 3 ROOMS!
All Hi-Grade Furniture and Rugs.
COMPLETE STOCK OF RUGS REDUCED.
3531 N. CLARK-ST.
Wrhse. open today 11 to 5. Daily to 10.

MUST SAC. BEAUTIFUL FURNITURE OF 10 room house. Heavy imp. rug, $12. Gorgeous living rm., dining rm., bedrm., and twin bedrm. set, 10x14 rug, baby grand piano, 9x12 rug; will separate. 5416 Sheridan-rd. Frank, Sunnyside 8933. Dealer.

3033 Sheridan-Rd.—Sacrifice fine living rm. furniture. No dealers. Buckingham 4527.

KANE STORAGE—
Rugs—all sizes....$10 to $35
Parlor and dining room sets....$20 up
Bedroom and dinette sets....$12 up
2034 Lincoln-av. Open eves. and Sunday.

— — DAVID STORAGE BARGAINS — —
9x12 rugs, $15; living room suites, $27; din. rm. sets, $23; bedrm. sets, $25. Terms. Open Tues., Thurs. and Sat. Eves. Furniture Dept. 3238 LAWRENCE-AV.

LEAVING CITY—WILL SACRIFICE COMplete 5 rm. apt., new, beautiful, modern furn.; all transp. North. Subject to sublease $47.50. No dealers. Sunnyside 6186.

HI-GR. SAMPLE FURNITURE REDUCED For Quick SALE! French, Modern English Styles. One of a Kind Pieces! Free Parking. 4828 BROADWAY. Tues., Thur., Sat. to 10.

PARTY LEAVING TOWN—MUST SELL furnishings of beautiful 6 rm. apt. Inspection Sunday only. Klein, 1240 Arthur-av. No dealers.

TWIN BEDRM. SET—DOMESTIC AND Orien. rugs, secretary, tables, lamps, studio couch, etc. Bruce, 916 Sunnyside-avenue.

COMPLETE 4 RMS. $169 TERMS $2 PER week. Thousands of furn. and rug bargs. NELSON BROS. 6310 BROADWAY.

SOLID MAHOGANY AND ROSEWOOD ANtiques, twin spool beds, oriental rugs, couch, brasses, etc. 57 Cedar-street.

WELL BUILT DAVENPORT, DOWN CUSHions, bookcases, open shelves, 2 sections, tea-cart, drapes, reas. Delaware 5224.

GOOD RUGS WE TOOK IN TRADE. ALL sizes. Oriental, 10x14, $85; Chin., $65; Am. Or., 9x12, $20. Gordon's, 4826 Sheridan.

UNUSUALLY ATTRACTIVE, 4 ROOM APT. Beautifully appointed. Marvelous bargain. Call Sun. or evenings Graceland 8562.

— — RUGS, ALL KINDS AND SIZES — — BARGAINS IN NEW AND SLIGHTLY used. Souhami, 5063 Kenmore, 1st apt.

WILL SELL COMPLETE LIVING ROOM and dinette furniture. Early American. Sacrifice. 401 Fullerton-pkwy., apt. 803.

FINE ENGLISH BABY COACH—A-1 COND. Real leather upholstery, mattress included. Wheel brakes. Reas. Long. 5659.

BEDR. SETS, $30 UP; 7 PC. WAL. DIN. set, $35; gr. pianos; din't sets; orient. rugs; radios. Warner Strg., 3246 North Halsted.

10 ROLL-AWAY BEDS, 20 GAS RANGES. 2559 Lincoln-av., 1st. Buck. 1667.

9X12 ORIENTAL RUG [ARRAK] $35; smaller, $5-10 ea. Attic. 1300 N. Wells.

100 USED RUGS—ORIENTALS, DOMESTICS from $5 up. 7104 N. Clark. Open Sunday.

BARGAIN—SILVERWARE, SERV. 8; INT. B; also toastmaster; priv. Delaware 6997.

ARTIST LVG. COUNTRY SELL BEAU. CONserv. oil painting. Rog. Pk. 1692, a. m.

SAVE UP TO 50% ON YOUR FURNITURE and rugs. Nat'l Storage, 2433 Irving Park.

FURN.—DINING RM., BEDRM., LAMPS, single beds, etc. 561 Surf-st., E. Band.

917 AGATITE—HI. GRADE 10 PC. D. R. set, saddle seat chairs, etc. Rav. 5813.

SELL ALL OR PART—4 RM. PRACT. NEW FURN.; VERY REAS. EDG. 7343.

BEAUTIFUL CHINESE RUGS, FURN., PRIvate family. Cheap. Hollycourt 7795.

OVERSTUFFED CHAIR, DAYBED, PERsian kittens, piano accordion. Wel. 6422.

TWIN BEDS—JENNY LIND STYLE; COMplete; reasonable. Edgewater 0441.

5 RMS. FURNISHINGS COMP., $75; FLAT opt. 1744 Cleveland. Div. 4541.

Northwest Side.

SOLD FOR STORAGE.
9x12 Amer. Oriental Rugs $10, $15, $20
8x11 Imported Oriental Pat. Rugs..$16, $20
9x12 High Grade Wilton Rugs....$28
Bedroom, Dining Rm., Parlor Sets....$39
HOLLANDER STORAGE CO.,
Open Sunday. Easiest Credit Terms.
2420 MILWAUKEE-AV.

— — — — SAVE UP TO 50% — — — —
on your furniture and rugs.
National Storage Sales,
2433 Irving Park-blvd.
Evenings to 9. TERMS. Sunday till 6.

SACRIFICE ENTIRE STOCK—BRAND NEW Jenny Lind 4 poster; also mod. beds, coil springs, mattresses, $4 ea.; twin dble. innerspring studio couches, $15. Chicago Bedding Co., 3327 Milwaukee at Crawford. Pal. 1331. NOT OPEN SUNDAY.

WHY SHOP AROUND WHEN YOU CAN BUY parlor, dining, bedroom set, $29; 9x12 rugs $12. Cash or terms. Open eves. 10. Sun. 4. Baer Storage, 1927 Milwaukee-av.

SAC. 2 TWIN SIZE SIMMONS BEAUTY rest innerspring mattresses in perf. cond $10 each. 3327 Milwaukee-avenue.

TWIN BEDS, COFFEE TABLE AND DESK. Priv. Best offer. 6128 N. Talman, 1st.

SACR. $400 LIV. RM. SUITE $85; 2 RAdios, bedrm suite., miscel. Ind. 4827.

LEAVING CITY—6 PC. SOLID WAL. bedrm., Chin. rug, radio, lamps. Alb. 7036.

West Side.

RUGS—UNCLAIMED, 9X12; 8X10; 6X9, $5, Wiltons, $7. New rugs, $9.50, $12.50 and up. CARR BROS., 4420 W. MADISON.

DINING ROOM AND BEDROOM SETS—Reas. Priv. party. Lawndale 8623.

HOME FURNISHINGS.

Suburban.

MUST SACRIFICE.
Exquisite Italian Renaissance dining room set, complete. Was $4,500. 1 pair Italian carved tables. Will separate. Hand wrought iron, fire screen, andirons, and tools, complete. 4 panel hand carved screen. Authentic prize winning gold bronze and carrara marble pedestal. Magnificent torchier. Also 2 fine bedroom sets. No dealers. No fair offer refused. Phone Wilmette 2631.

HOUSEHOLD APPLIANCES.

Electric Refrigerators.

BRAND NEW
GENERAL ELECTRIC
$69.50
FAMILY SIZE HOT POINT, COST $130. [Discontinued model.] Also on sale CROSLEY, KELVINATORS, STEWART-WARNER, and GRUNOW. WE SELL ALL NATIONALLY KNOWN BRANDS AT THE LOWEST PRICES IN THE CITY.
SALE—RANGES—SALE
WE CARRY A COMPLETE LINE OF BOTH ELECTRIC AND GAS RANGES. ALL THE LATEST 1937 AND 1936 MODELS. SEE US BEFORE YOU BUY. PRICES FROM $29.95.
EASY TERMS.
OPEN SUNDAY 9 A. B. TO 5 P. M.
OPEN DAILY—9 A. M. TO 9 P. M.
601 W. Washington. Hay. 3020
SOUTH SIDE STORE
OPEN DAILY—9 A. M. TO 9 P. M.
9107 COMMERCIAL-AV.

BUY WITH CONFIDENCE FROM
Edison's Warehouse
Choose from Chicago's largest selection of new, sample and renewed refrigerators; some in fact. crates, at lowest prices. 300 bargs.
1937 KELVINATOR, $80.
Slight shipping damage.
GENERAL ELECTRIC, large size rec....$49
NORGE, famous Rollator rec....$39
CROSLEY SHELVADOR rec....$49
Edison's Whse., 766 W. Jackson. Op. Sun.

Chicago's Best Used Buys.
Kelvinator 5 cu. ft. only....$19.50
Servel 6 cu. ft. As is....$29.50
2 King Kolds, 4 cu. ft....$39.50-$49.50
2 Majestics, 4 cu. ft., perfect..$49.50-$59.50
Frigidaire 5½ cu. ft., like new....$59.50
General Electric monitor top....$69.50
Norge famous rollator, 5½ cu. ft....$59.50
OPEN SUNDAY, 12 TO 5 P. M.
Lloyds, 3406 Lincoln-av. Graceland 3233.

FLOOR SAMPLE SALE.
1937 G. E. Refrig., slight cabinet defect, save $60.
1937 Stewart Warner Refrigerator $90.
Frigidaire reconditioned, $39.
$59.50 Well Built Gas Range, $30.
$99.50 A. B. C. Washer, fully guar., fl. sample, $63.
3039 Lincoln-av.
Open evenings and Sunday 10 a. m.-3 p. m.

DUE TO DELAYED SUMMER SEASON WE are carrying an overload stock of reconditioned electric refrigs., which carry the same guar. as a new machine. Many popular brands in various sizes. These boxes must be cleared. Name your own price. No fair offer will be refused. Easy terms. American Refrig. Eng. 23d and South Park. Phone Cal. 6950. Open Sun., 10 to 6. Every evening until 9.

SAVE ½ AND MORE.
on like new reconditioned and repossessed refrigerators. Late model Frigidaires, $37.50; Majestics, $47.50; G. E.'s, $67.50; Norges, $57.50; Copelands, $35. Also many others suitable for homes, taverns and stores; fully guaranteed; closing out Zerozones and Copelands, as is $17.50 each.
220 W. HURON-STREET. OPEN SUNDAY.

GUARANTEED REFRIGERATORS.
$25.00 TO $50.00.
LARGEST STOCK TO SELECT FROM.
Never a Disappointed Customer.
3455 Touhy-av. [7200 Block North].
Week days, 8 to 6; Sundays, 10 to 6.

BRAND NEW SAMPLE REFRIGERATORS. General Electric, Hotpoint, Copeland.
6 CUBIC FEET, $79.50.
Brand new Stewart Warner, $84.50; large Electrolux, $99; Westinghouse, $69.
Open eves. & Sunday. 621 W. Jackson.

FRIGIDAIRE, $49
Like new; 50 other big bargains. Floor samples at big cut. New Norge, $1 wk. Open every eve. 4746 N. Western.

RENT AN ELECTRIC REFRIG. FREE DElivery, installation service [10 wks. minimum], 75c to $1 wk. Ph. Calumet 6950.

WANTED TO BUY—USED DOMESTIC REfrigs.; all makes. Call after 5 p. m. daily or all day Saturday-Sunday. Crawford 6780.

LEONARD ICE BOX, 7 CUBIC FT., $300; three years ago, now $100. Bev. 3559.

6 KELVIN, FRIG. GEN. ELEC., $39-$49; recond., guar. Open eves. 6403 S. Halsted.

WTD.—2D HAND ELEC. REFRIGERATOR; private party. Nevada 3607.

10 REFRIG.—ALL STANDARD MAKES, REcond., $29.50 up. 920 W. 63d. Open eves.

1934 FRIGIDAIRE—4 CU. FT. $75. PERF. cond. 303 W. 25th-st. Vic. 8317.

Stoves.

SELLING OUT AT COST—COMPLETE SAMple line gas ranges; standard make. Chicago Furniture Mart, 144 So. Wabash.

1937 DETROIT JEWEL SAMPLE, $39; REP. ranges, $25. Edison Whse., 766 W. Jackson.

Vacuum Cleaners.

4 USED HOOVERS, GUAR. [SPEC.], MOD. 102 to 105 $6; mod. 541, $9; late $92 ball bearing motor De Luxe model, $14. Don't be tricker. Judge by models. Went. 6242

ELECTROLUX CLEANER—LATEST TYPE, slight. used. Comp., $35. 215 E. 68th-st. 3d.

$1 REPAIRS YOUR VACUUM; REBUILT ones reas. Hiehle, Wellington 7267.

ELECTROLUX VACUUM — PRAC. NEW. Cost $80; sacr. $40. Grace. 4783 Monday.

FACTORY REBUILT VACUUM CLEANERS; guaranteed. Phone Miss Arlen, State 0571.

Washing Machines.

RENT A NEW MAYTAG—25c PER WEEK. No obligation. Immediate delivery. Apply rent on purchase if desired.
MAYTAG
LINCOLN 6900
Credit dept. repossessed washers, $15. Small cartage charge if returned.

CLOSING OUT 55 NATIONALLY KNOWN washing machines as low as $39.95; easy terms. Open evenings. 601 W. Washington, 9107 Commercial-av., 3322 W. 26th-street.

MUST SELL MY SQUARE TUB MAYTAG. 6248 Newport-avenue, 1st floor.

NEED CASH—MAYTAGS, THORS, ETC., $15-$30. 2934 Lincoln-av. Grace. 5178.

THOR WASHER, REPOSSESSED, $30. Edison Whse., 766 W. Jackson. Op.Sun.eve.

MAYTAG—LATE MODEL; COST $109.50; will sac. 7851 S. Halsted. Stewart 1811.

— RENT—THOR WASHER OR IRONER — 25c wk. Free cartage. Thor, Albany 0140.

AVIATION.

1937 RYAN S. T. A. DEMONSTRATOR—Never cracked, total hours 100; 125 h. p. Menasco....$4,385
Waco F, Warner, 125 H. P.; total hours 750; excellent condition....$1,450
Curtis Fledgling Challenger, 185 h. p.; excellent condition....$1,150
CENTRAL AIRCRAFT SALES, INC. Sky Harbor Airport, Northbrook, Ill.

3 PLACE J-5 LAIRD, LESS ENGINE. AIR wheels. Priced to sell. River Road Airport, River-road and Touhy-avenue.

GLIDER—SECONDARY LIC. RECOVERED recently. Barg. Address D 287, Tribune.

SCALES

WANT—TRUCK SCALE, USED, FOR BLDG. material and coal. Address N P 90, Tribune.

SCALES, MOTOR TRUCK, DORMANT, PORT. Guar. Beuckman, 2439 N. Crawford-av.

TERMS OF SUBSCRIPTION OF THE TRIBUNE

Orders for mail subscriptions must be accompanied by remittance to cover.

Rates in Illinois [outside Chicago], Indiana, Iowa, Michigan, and Wisconsin:
Daily, without Sunday, one year, $5.00; six months, $2.50; three months, $1.25; two months, $1.00; one month, 50 cents.
Daily, with Sunday, one year, $12.50; six months, $6.25; three months, $3.15.
Sunday only, one year, $7.50; one month, $1.00.

Rates of subscription in postal zones 3 and 4 [measured from Chicago], outside of Illinois, Indiana, Iowa, Michigan, and Wisconsin:
Daily, without Sunday, one year, $7.50; one month, $1.00.
Sunday only, one year, $7.50; one month, $1.00.
Daily and Sunday, one year, $15.00; one month, $2.00.

Rates of subscription in zones 5, 6, 7, and 8 [measured from Chicago], Canada and Mexico:
Daily, without Sunday, one year, $12.00; one month, $1.50.
Sunday only, one year, $7.50; one month, $1.00.
Daily and Sunday, one year, $19.50; one month, $2.50.
Foreign: Daily Tribune only, $25.00 per year; with Sunday, $42.00 per year.

Give postoffice address in full, including county and state. Remit in express money order, draft, or in registered letter at our risk, to The Tribune company, publishers, Tribune Square, Chicago.

We cannot be responsible for currency sent through the mail.

Persons wishing to take The Tribune by carrier may order it by postal card or telephone Superior 0100. When delivery is irregular make complaint.

All unsolicited manuscripts, articles, letters, and pictures sent to The Tribune are sent at the owner's risk, and The Tribune company expressly repudiates any liability or responsibility for their safe custody or return.

MEMBER OF THE ASSOCIATED PRESS.

The Associated Press is exclusively entitled to the use for publication of all news dispatches credited to it or not otherwise credited to this paper, and also to the local news published herein.

All rights or republication of special dispatches herein also are reserved.

City Residents Buy Thousands of Acres for Farming in the Libertyville Area

INSULL ESTATE GRADUALLY IS SOLD FOR FARMS

John F. Cuneo Purchasing Italian Mansion.

This is the fifth of a series of surveys showing how city residents have taken up farming in Chicago's suburban areas. A sixth will appear shortly.

BY AL CHASE.
[Real Estate Editor.]

More than 15,000 acres of land in the Libertyville area have been bought by residents of Chicago and neighboring suburbs during the last five years for farm use. In addition, several thousand acres in small tracts have been purchased by city dwellers who enjoy living on larger grounds than a city lot but who do not care to do actual farming. According to Joseph C. Reuse of Joseph C. Reuse & Co., Libertyville district real estate man, farm buying by urban residents is steadily increasing.

Samuel Insull.

Farms purchased during the last few years range in size from 80 to 200 acres, Reuse said. The average size is 140 acres. The average price, he asserted, is $125 an acre.

Builds Up Huge Estate.

The largest farm in the district and probably in the entire Chicago suburban area was the famous 4,445 acre Hawthorn farm, just south of Libertyville, which Samuel Insull, then millionaire utility magnate, had built up from a 119 acre purchase in 1903.

With the collapse of the Insull power empire Hawthorn farm gradually has been dismembered through sales to satisfy creditors until there are only a few hundred acres left. John F. Cuneo, wealthy Chicago printing executive, is buying the Italian residence and the surrounding 100 acres.

Florsheim Buys Red Top Farm.

Another good sized portion of the original Hawthorn farm, comprising 250 acres on the east side of Milwaukee avenue, about half a mile north of the Insull residence, is Red Top farm. Originally the property of John R. Thompson, it was purchased several years ago by Insull, and at one time Samuel Insull Jr. lived there. It gets its name from the red roofed house and farm buildings.

Irving S. Florsheim, president of the Florsheim Shoe company, bought 106 acres of Red Top farm in 1931 and a few months ago purchased the remaining 144 acres. He has large stables of racing and saddle horses. He is now completing a stone flagged swimming pool designed and built by the Schless Construction company.

Buys Seventy Acres.

Anoth unit of Hawthorn farm, 70 acres, south of Red Top farm on the east side of Milwaukee avenue, was purchased by Donald W. Hutchinson, vice president of W. H. Hutchinson & Son., Inc., machinery. The new owner farms it. He recently erected a tenant farm house and is now building a barn.

Still another unit of the original Hawthorn farm is the 40 acre tract on the west side of St. Mary's road, now owned by Alfred MacArthur, president of the Central Life Insurance Company of Illinois, which he farms.

Four hundred acres of the Insull estate along the south side of the Diamond Lake road, also known as the Town Line road, are now owned by John D. Allen, vice president of Brink's Express company. He remodeled the old Hanson farm house, erected a $60,000 barn, built a swimming pool, and is now farming the property.

Syndicate to Market Acres.

As announced in this department last Sunday 600 acres of the Hawthorn farm holdings, on the east bank of the Des Plaines river, have been purchased by a syndicate and are to be marketed in acreage tracts by Reuse & Co. Probably none of these, however, will be converted into farms.

Just southwest of the original Hawthorn farm is the 200 acre farm of Allan and Arthur Clement, of Clement, Curtis & Co., stock brokers. They farm it and also raise hogs and dairy cattle, but do not reside there.

Today's survey of suburban farming operations takes in considerably more territory than the Libertyville area, extending northeast into the region west of North Chicago and the Great Lakes Naval Training station. One of the largest estates lies in this territory, the 800 acre "Edellyn farm" of Thomas E. Wilson, chairman of Wilson & Co., packers. The farm gets its name from two Wilson children, Ed and Ellyn. It lies on both sides of Waukegan road.

Owns 800 Acres.

Another large farm holding is that of Mrs. Anna Sears, widow of Richard W. Sears, one of the founders of Sears, Roebuck & Co. She owns more than 800 acres, the larger part of which is just south of and fronting on Gage's lake.

Another good sized holding is Spinney Run farm of Arthur L. Farwell. His 400 acres lie on each side of Milwaukee avenue, just north of Belvidere road. It is one of the best known dairy farms in the area. Farwell lives there in the summer.

A mile or so southeast of Spinney Run is the 500 acre farm of William Bartholomew Jr. It has some frontage on the Belvidere road. Bartholomew raises sheep and cattle and farms the balance. He lives there throughout the year.

Traction Man Tries Farming.

Half a mile to the southwest is the 160 acre Doddridge farm of Britton I. Budd, traction and public utility official. Budd farms his property and lives there part of the year.

On part of the farm is the Katharine Doddridge Kreigh Budd Memorial Home for Children, established by Budd as a memorial to his wife who for years before her death had hoped to found such a refuge.

Nathan William MacChesney owns a 165 acre property on the Belvidere road which he farms, although he lives most of the year in Chicago. Mrs. James B. Waller has a 60 acre farm on Bradley road which she farms and lives on throughout the year.

Accountant Owns Farm.

George W. Rossetter, former president of the Chicago Association of Commerce, and head of the public accounting firm bearing his name, has a 120 acre establishment, also on Bradley road, which he farms and occupies winter and summer.

Harold C. Johnson of the movie comedy team of Olson and Johnson has a 90 acre farm on the Belvidere road. He occupies a remodeled farm house which contains many antiques.

Some other good sized farms are those of C. C. Bromell, 270 acres; Judge Perry L. Persons, probate judge, at Waukegan, 240 acres; Alexander F. McKeown, one of Chicago's largest real estate owners, who has a 200 acre farm on Waukegan road; Benjamin F. Stein, 190 acres, and David Adler, architect, 160 acres.

Suburban District Now Dotted with Crop Raisers

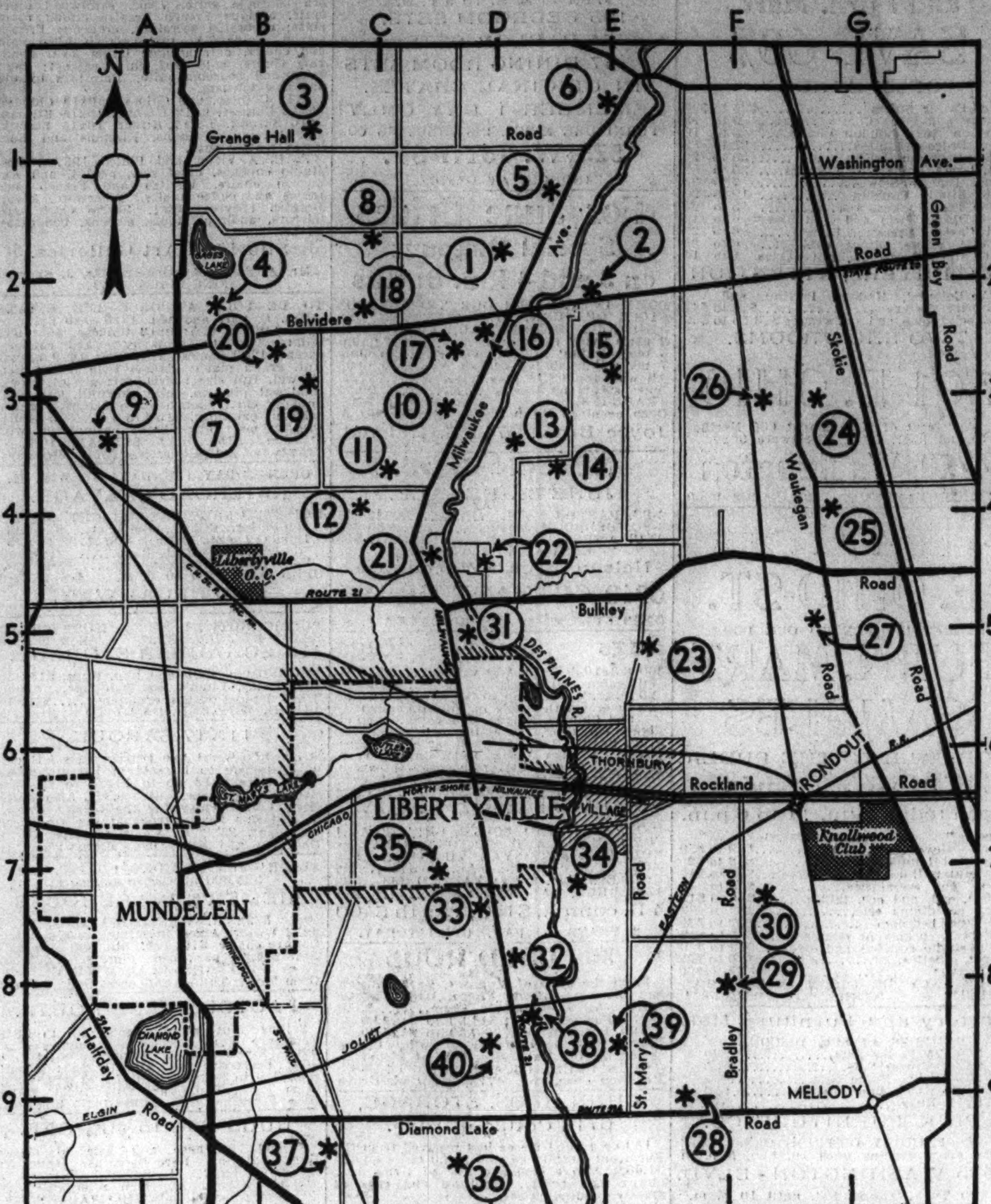

31 Adler, David ... D5	23 Erickson, Melvin ... E5	39 MacArthur, Alfred ... E9
36 Allen, John D ... D9	17 Evans, Miss Bertha K ... D3	2 MacChesney, Nathan W ... E2
15 Bartholomew Jr., William ... E3	1 Farwell, Arthur L ... D2	25 McKeown, Alexander F ... G4
10 Batty, Frank ... C3	20 Fellows, William ... B3	33 McMahon, Richard ... D7
28 Bennett, E. H ... F9	32 Florsheim, Irving S ... D8	6 Persons, Perry L ... E1
5 Bromell, C. C ... D1	11 Gilmer, Lewis B ... C4	12 Pater John ... C4
8 Brown, Frederick A ... C2	9 Hedley, A. H ... A3	34 Peterson, Victor ... E7
13 Budd, Britton I ... D3	38 Hutchinson, Donald W ... D8	29 Rossetter, George W ... F8
14 Channer, E. A ... D4	19 Johnson, Harold C ... B3	4 Sears, Mrs. R. W ... A2
37 Clement, Allan and Arthur ... C9	27 Keehn, Roy D ... G5	26 Stein, Benjamin F ... F3
40 Cuneo, John F ... D9	18 Ketting, E. Ogden ... C2	16 Tieken, Robert ... D2
7 Dobe, Fred W ... A3	35 Koch, Carl ... C7	30 Waller, Mrs. James B ... F7
3 Ehlert, M. H ... B1	21 Meyer, Harry ... C4	22 White, Edward ... D4
		24 Wilson, Thomas ... G3

To the left of each name of farm land owners in the Libertyville area, as shown above, is a number which corresponds with a number on the map. Letters and numbers on the right of each name show where each farm is located; corresponding letters and numbers are shown on the edges of the map.

REAL ESTATE BOARD TO INAUGURATE NEW STATISTICAL SERVICE

Fred M. Lorish, president of the Chicago Real Estate board, yesterday announced the inauguration of a new service by the board to its members. A statistical division has been established, headed by Arthur Kruggel. A four page monthly statistical market letter, to be prepared by Real Estate Statistics, Inc., will be issued. Additional services include a mapping survey, library service and special research by groups.

"The market letter will present an analysis of current trends on rents, sales, operating costs, neighborhoods, the realty money market, building and costs, commodity dollar indices, foreclosures, forcible detainer suits, families on relief, residential occupancy, building permits, and other compilations of interest to realtors," Lorish said.

The library service will cover statistical information on real estate over a period of years. Plans of the committee call for the maintenance of a book of facts which will be posted daily to contain all current information.

On the committee in addition to Kruggel are James C. Downs Jr., Walter R. Drennan, Joseph B. Ford, Hugh Michels, Walter R. Kuehnle, James W. Belanger, Thomas J. Fleming, Louis Sudler, and W. C. F. Kolmar.

Figures for the Week

TRANSFERS.

	No.	Amount.
Last week	1,132	$2,021,128
Same wk. last year	1,039	1,562,118

TRUST DEEDS, MORTGAGES.

	No.	Amount.
Last week	630	$3,229,136
Same week last yr.	*629	*3,536,117

*Includes 2 HOLC mortgages, totaling $9,000.

BUILDING PERMITS.

	No.	Cost.
Last week	41	$684,555
Same wk. last yr.	32	344,301

McINTOSH HOLDS FORMAL OPENING OF FOREST LAKE

Arthur T. McIntosh & Co. will today hold a formal opening of their newest development, Forest Lake, on the Chicago-McHenry road, thirty-two miles northwest of the loop. Formerly part of an old estate, ownership of which has remained in one family for many years, the property has been converted into a summer colony with provisions for more than 1,000 families.

It was announced that more than $100,000 has been spent on several miles of road, beaches, playgrounds, and parks, and work has been started on several homes. The lake is surrounded by a heavily wooded area.

STATE STREET SPACE LEASED FOR MEN'S SHOP

Herbert Abrams and David Goodman yesterday leased the 16 by 100 foot store at 314 South State street, in the block betwen Jackson and Van Buren, from Seward Lelewer, president of the 310 South State Street Building corporation.

The lease is for five years on a minimum guarantee of $60,000 for the term, plus a percentage of gross sales, according to Gilbert E. Keebler of E. F. Keebler & Co., only broker in the deal. The lessees will open a men's clothing store under the firm name of Abrams & Goodman on July 1.

Contracts Awarded

Building contracts awarded in Chicago during the week of June 11 to 17, according to figures supplied by the F. W. Dodge corporation, totaled 32, with a combined cost of $799,500. For the corresponding week last year there were 50 contracts, totaling $894,695. So far this year the total cost of contracts is $28,398,694, compared with $16,425,030 for the same period last year.

Architects Give Up Famous Residence

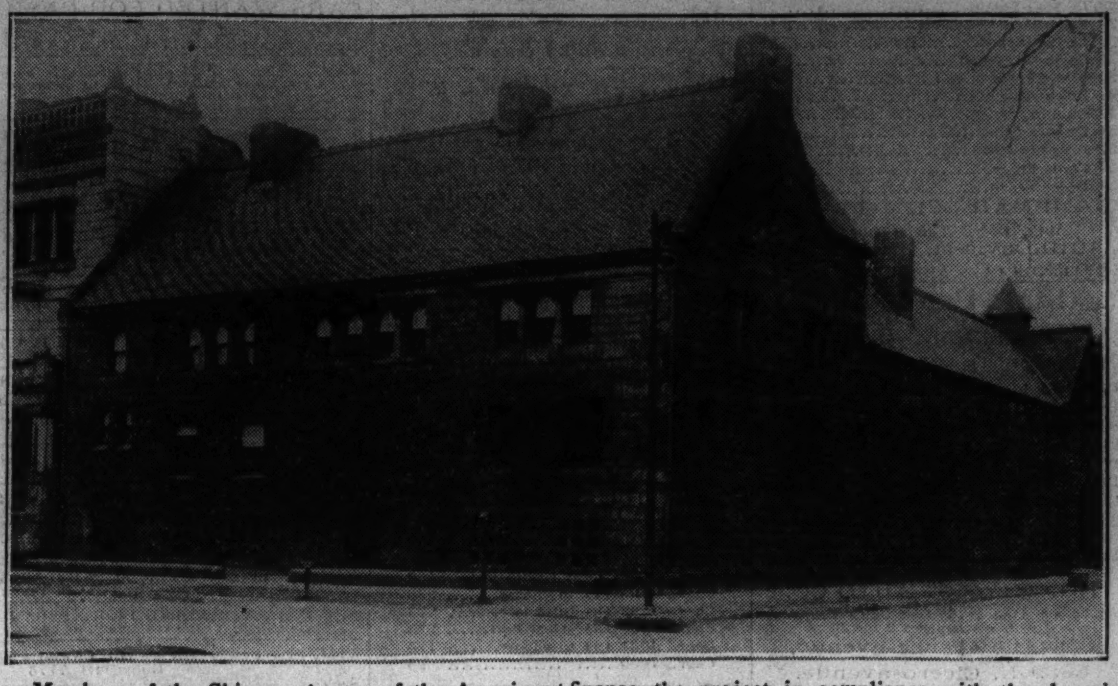

Members of the Chicago chapter of the American Institute of Architects voted to return to the Glessner estate the above residence at the southwest corner of Prairie avenue and 18th street, deeded to them in 1924 by the late John J. Glessner, one of the founders of the International Harvester company. Inability to finance the project in compliance with the donor's wishes was given as the reason. It was built in 1886 from plans by the late Henry Hobson Richardson, noted Boston architect, who also designed the Marshall Field & Co. wholesale building, razed several years ago.

Addition to Wabash Avenue Film Row

Ground was broken during the week for the above motion picture film exchange at the southeast corner of Wabash avenue and 13th street, to be erected by the 1301 Wabash Avenue Building corporation, of which T. C. Butz is president and A. M. Brown secretary. The entire building has been leased to Universal Pictures corporation, Columbia Pictures corporation, and United Artists corporation. Olsen & Urbain are architects. The Campbell-Lowrie-Lautermilch corporation has the general contract. The site was bought from the estate of Mrs. William Vaughan Moody.

PROPOSE CHAIN OF SLEEP SELLING UNITS OVER U. S.

Selling nothing but sleep, a nation-wide chain of standardized sixteen room hotels for motorists is announced for the American highways by a corporation just formed in Detroit. Designed by a Chicago architect, George Loane Tucker, the first ten units will be built in cities between Chicago and Pittsburgh.

Each will be two stories in height, fire and sound proofed, and each of the sixteen rooms will have private tiled bath, both tub and shower, with private locked garage. No meals will be served.

Clarence M. Day, head of the Jaxon Steel Products company, a division of General Motors corporation, announced yesterday the incorporation of Sleep-Over System, Inc. Offices will be in the General Motors building, Detroit. The project, it was announced, is entirely financed and no stock or securities are for sale.

Negotiations are now under way for sites for the first ten units on the way to Pittsburgh. Later a chain of "Sleep-Over" units will be erected between Chicago and Washington, New York and Boston, then a string of units between here and New Orleans, and then to the Pacific coast.

Each of the units, to cost with land about $25,000, will be erected either in cities or just outside. They will be constructed, supervised, and maintained on a standardized basis. The tentative room rate schedule will be $1.50 single and $2.50 double.

Albert F. Keeney Opens New West Side Offices

Albert F. Keeney, who has been active in real estate on the northwest side for forty-two years, yesterday opened an enlarged office at 5612-14 West North avenue. He announced that both floor space and sales force have been doubled. Designed by Architect Charles A. Kristen, the building is of limestone, with interior of oak and walnut paneling.

Girls' Latin School Buys Property for Playground

The Girls' Latin School of Chicago yesterday purchased the 40x116 foot vacant plot just south of the school building, which is at the southwest corner of Scott and Stone streets. It will be used for playground purposes. Nelly A. Vehon was the seller. Thomas J. Fleming of Ross, Browne & Fleming represented all parties.

Unit in New Tourist Hotel System

George Loane Tucker, Chicago architect, designed the above unit for the Sleep-Over System, Inc., a new organization which contemplates erecting a nation-wide chain of small tourist hotels. Detroit automotive men are back of the project.

MAY BUILD TALL FLAT BUILDING ON SHERIDAN ROAD

Milton Callner yesterday bought the former Peter Reinberg residence at 5643-53 Sheridan road, 140x500 feet, extending to Lake Michigan. According to the revenue stamps on the deed he paid $110,000.

Sketches are being made with the probability that a tall apartment building may be erected on the site. Raymond Gregori is architect.

At the Realty Boards

The annual outing of the renting and management division of the Chicago Real Estate board will be held on Tuesday, June 29, and not June 22, as was first announced. As usual, the realtors will be guests of President Fred M. Lorish at Hillcrest in the Palos hills.

OFFICE SPACE BETTER TAKEN, SURVEY SHOWS

Occupancy Is Highest in Several Years.

For the tenth consecutive time since January, 1934, the periodical survey of office building occupancy by the National Association of Building Owners and Managers, shows an improvement over the immediately preceding period. An average occupancy of 80.94 per cent was shown by the current survey, which consists of reports from 98 cities in which "city averages" were determined and from 25 additional municipalities from which reports were received from but one or two buildings.

This is a gain of 1.45 per cent over the figure recorded for Jan. 1, this year, and of 8.51 per cent over the low percentage of 72.43 reported in January, 1934. Actually, this represents an absorption of the available rental area of nearly 31 per cent since the beginning of 1934.

Canada Leads.

Reports for the May 1 survey were received from 2,352 buildings, with a total rentable area of 296,582,126 square feet. In these structures the aggregate vacancy was only 39,410,190 square feet, or 19.06 per cent.

Canada leads the regions covered by the association in the rate of occupancy, with a total of 87.85 per cent. This compares with a Canadian average of 86.74 per cent as of Jan. 1.

South Has High Occupancy.

In the United States the highest percentage of occupancy was shown in the south, with 86.51 per cent. Aided by an almost 100 per cent occupancy in Washington, D. C., the middle Atlantic region's average was 81.53 per cent.

Lowest in the percentage figures were the north central region with 78.34 per cent, the Pacific northwest with 78.20 per cent, and New England with 77.28 per cent. All sections of the country, however, reported a definite improvement over Jan. 1.

WILL BUILD 26 RESIDENCES IN MOUNT PROSPECT

Ground will be broken shortly for the first five homes of 26 contemplated in Mount Prospect, according to Bert H. Laudermilk, head of Town and Country Estates. Laudermilk yesterday announced the sale of 26 home sites in the northwest suburb to Arthur G. Jenkinson, Park Ridge builder.

Negotiations have been completed for financing 26 residences through the Republic Realty Mortgage corporation. These will sell for $6,250 to $8,500 for land and building, Laudermilk said. Charles Pope is architect.

Jenkinson will build on the first 20 lots, in groups of 5, and plans to have the entire 26 houses completed by early fall, it was announced.

BE SURE WITH BEST BUILT CONSTRUCTION
Established Since 1911
LICENSED • BONDED • INSURED
COMPLETE REMODELING
GARAGES BUILT 2 CAR 18x18 As Low as $5.53 Per Mo.
Summer Cottages Built as Low as $495
Easy Terms—1 to 5 Years to Pay
NEW HOMES BUILT 5 to 20 Yrs. to Pay F. H. A. PLAN
Write or Phone for FREE ESTIMATES
BEST BUILT CO. 4440 W. North Av. SPaulding 9500
OPEN DAILY 9 to 9. SUN. 10 TO 3
Garages · Summer Cottage · Foundations · Porch Enclosures

LOW COST CONSTRUCTION
Best Materials and Workmanship
GENERAL REMODELING
Porches, Additions, Siding, Attic Flats, Foundations, Roofing
GARAGES BUILT Frame or Brick Easy Terms 1 to 3 yrs. to Pay
NEW HOMES BUILT TO SUIT 5 to 20 yrs. to pay F.H.A. Plan
We build within 25 mile radius. WRITE OR PHONE FOR FREE ESTIMATES
ALL STATE BUILDERS 2400 W. MADISON ST.

A Garage Like This Built on Your Lot for Payments of $5.00 Per Mo.
UP TO 20 YEARS TO PAY
FEDERAL REMODELING & BLDG. CO. Nevada 2727
3847 WEST MADISON STREET Open Daily, 9-9; Sunday, 10-2

Let FEDERAL Remodel Your Home
Hundreds of satisfied customers endorse the FEDERAL PLAN. Guaranteed work. Complete service including financing. Coupon brings FREE INFORMATION.
Porches · Enclosures · Additions
Terms as Low as $6.07 Per Mo.
MAIL THIS
FEDERAL Remodeling & Bldg. Co. 3847 W. Madison St., Chicago, Ill.
Garages · Asbestos Siding · Plumbing · Porches · Enclosures · Summer Homes
Name · Address

Homes BUILT and FINANCED
This 5-ROOM HOME Built on Your Lot On Easy Payments—Pay as Low as $34 Per Mo.
COVER YOUR HOME WITH BIRD INSULATED BRIC-SIDING AND ROOFING
We Do All Types of REMODELING 1 to 15 YEARS TO PAY
OPEN SUNDAY 10 to 3
LIBERTY CONSTRUCTION CO. 1 No. Western Ave. SEELEY 1470

GARAGES 18x18 2 Car Built On Your Lot $145
PORCHES—REMODELING STANDARD LUMBER CO. 1937 N. Crawford.

BUILTRITE GARAGES & HOMES Built and Financed
1 TO 3 YEARS TO PAY
ATTENTION!
2-CAR FRAME Built As Low As $139
2-CAR Brick, 20x20 $375
4-ROOM SUMMER COTTAGES Complete $465
BONDED and INSURED
BUILTRITE CONSTRUCTION CO., INC. 811 S. Crawford Ave. Phone Van Buren 1912-0142

GARAGE SPECIAL 18x18 2 Car $133
EASY PAYMENT TERMS
SUMMER HOMES AND SMALL HOMES AT LOW PRICES
CITY WRKG. & LBR. CO. 2201 S. Crawford Lawndale 3610

ASHLAND LUMBER COMPANY
GUARANTEED
SATISFACTION BACKED BY OUR 15-YEAR RECORD
Build Now and Save GARAGES
2-CAR 18x18 BUILT All New Materials
3 yrs. to pay $5.37 per mo.
PORCHES
3 yrs. to pay $5.65 per mo.
GENERAL REMODELING
SUMMER COTTAGES BRICK GARAGES 1 to 5 Yrs. to Pay
New Homes Built
FOR FREE ESTIMATES CALL BRUNSWICK 1648
1800 N. ASHLAND AVE.

SUBLEASE
3d, 4th, 5th Floors, Butler Bldg. 162 N. State St.
AT A SACRIFICE
July 15, 1937, to Aug. 1, 1938
All or part of 3 floors, 18,000 sq. ft. Fully wired for burglar protection. Now occupied by Evans Fur Co., who move to their new location in the North American Bldg. about July 15th. Brokers Protected. Address Blumenthal, Evans Fur Co., 162 N. State St.

Chicago Sunday Tribune
THE WORLD'S GREATEST NEWSPAPER
JUNE 20, 1937.

Grandstand Sports Styles Bring Cheers from Fashion Fans

By Rhea Seeger.

NEW grandstand fashions . . . clothes designed for smart comfort as well as for stunning color contrast against summer skies and colorful sports occasions are the big shopping excitement in Chicago stores. They are distinctly spectator sports togs, casually fashioned, deftly contrasted, and flattering to every one! Suits in the dress and jacket combine . . . slim, good looking dresses with unusual details and color contrasts . . . dresses with dashing capes . . . short sleeved, slim dresses with snappy short boleros . . . these are the best of the finds.

Materials . . . quantities of startling white sharkskin, boldly accented in dark . . . dark chiffons frosted with white tops . . . amusing prints, the silk as soft as a breeze, as thin as a whisper, and the entire get-together indescribably cool and smart . . . thin tropic materials for suits in copper or black and coarse, peasant type crashes of simulated linen weaves in navy . . . faded blues resembling well washed denim, for the slim, virtually sleeveless dress that is to be worn during heat waves. This is the kind of supersimple apparel that is used so effectively as a background for accessories that are "different" and that come in gay colors.

Swanky white dresses with sharp plaits are lavishly inset with contrasting colored zippers. Dresses are zipped down the front and zipped down the sleeves, and watch all the smartest and best fitting clothes take the zippers at the side to make for a smooth, fitted hipline. Dotted silks, the dots ranging in size from a pin point to a disc the size of a half dollar, are made with the briefest of tops and the straightest of skirts and then topped with short sleeved jackets of beige linen or of spanking white shantung silk.

• • •

Striped chiffons are used for clever suits, the stripes going round equator fashion and not even adding a shadow to the streamline. The dresses are simply cut and expertly tailored, the jackets short, the sleeves either short or long, and cool white is applied in flowers, perky chest bows, or as edging on necklines and cuffs. Green, a dark, mysterious cypress green, keeps way out in the front of the color parade. It is more than cool to look at, it is slenderizing and goes just as well with pale beige accessories as it does with white costume accents.

Pale pink sharkskin artfully trimmed with small amounts of raspberry red marks some unusually distinctive one piece dresses. Beige, with Paisley scarves and belts predominantly green, makes for another outstanding combination. And jersey is a newcomer that is going strong. White background jersey striped in narrow lines of color; jersey in dead white contrasted with deep blue, brown, or bright gold and red makes some slick spectator sports clothes to wear anywhere!

Five smart new grandstand outfits have been sketched, all with amazingly low price marks.

• • •

A. . . . A practical as well as decorative ensemble. The slim, simple black and white printed silk dress has short sleeves, a brief skirt, and a high, round neckline. Expertly dramatized with spanking white sharkskin it becomes an unexpectedly good get-together. A wrap around skirt of the white sharkskin buttons at the front with three large, covered buttons. The bolero jacket also is of sharkskin. Both bolero and skirt may be worn with other dresses and the print dress may be worn alone with a huge white cartwheel hat and white accessories.

B. . . . A most effective navy and white combine is an "arrowhead" outfit. The material is heavy, dull crêpe. Appliqued arrowheads of navy offer contrast for the simple one piece dress, and a belt with an arrowhead buckle completes the accent idea. The hip length jacket repeats the deep blue arrowhead designs on sleeves and at the front, and a blue and white head band is included with the outfit.

C. . . . Cool and new is this white striped jersey dress made with a flared skirt, short sleeved blouse top, and smartly cut pockets at the waistline. The stripe is narrow and dull black. A vivid red or Kelly green hat and footgear are possible costume accessories, and a short wool jacket of bright color makes it a splendid outfit for a cool day.

D. . . . Thin cotton with a linen texture and in a copper tan tone makes a singular dress find for any one with an anemic clothes allowance. The umbrella flared skirt has a narrow white outline to the hips. Cuffs and collar are white. White hat, bag, and gloves with dark brown linen sandals or sandals of leaf green would make this a most distinctive daytime ensemble for any occasion.

E. . . . Strikingly effective, the black and white combines apparently go on forever. This duet features a black sheer frock with white flowers at the neckline and a snappy white sharkskin jacket. Again the dress may be worn with other jackets and coats or alone, and the jacket is a find for the other colored dresses or sheers of a summer wardrobe, be they for day or evening.

All models sketched are to be found in a well known Chicago State street store.

For information concerning the articles mentioned phone Rhea Seeger, Superior 0100.

● A: This practical and decorative ensemble consists of a simple black and white printed silk dress with short sleeves and a bolero jacket of white. ● B: A most effective navy and white combine in this "arrowhead" outfit. The material is heavy, dull crepe, and the lines of the dress are smart and simple. ● C: Made with a flared skirt, a short sleeved blouse top, and smartly cut pockets inserted at the waistline, this white jersey dress with black stripes, is cool and new. ● D: Thin, copper-tan toned cotton with a linen texture fashions this singular dress find for any one with an anemic clothes allowance. ● E: Strikingly effective is this black and white combine with its snappy white sharkskin jacket and sheer frock that has white flowers at the neckline. The jacket may be worn with the other colored dresses in one's wardrobe.

Acquisition of New Skills Slow Process for Small Children

By Gladys Huntington Bevans.

[Copyright: 1937: By Chicago Tribune-N. Y. News Syndicate, Inc.]

YOU know what the clever magician used to say as he stood before you on the stage with his immaculate shirt sleeves rolled back, his supple fingers holding a pack of cards in one hand and perhaps a short wand in the other:

"Ladies and gentlemen! Watch closely! The closer you watch the less you see! The hand is quicker than the eye!"

I used to be fascinated and mystified as a child at the magic swiftness of a good sleight-of-hand, and I since have often wished that we might have a slow movie, but one made with one of those super-rapid cameras, of the motions through which such a magician goes. Did you ever try yourself to do even a simple palming trick? It gives you an inkling of the skill that the good performance of a complicated one requires.

Or take something more usual, knitting we'll say, or driving a car. How easy it looks to you as your neighbor talks while she clicks softly away, only glancing at her work once in a while, but how difficult it proves when you begin to learn. At first it takes every bit of your attention to knit even a simple, straight thing like a muffler.

And driving a car. You sit beside the driver, and if you are not car conscious and road conscious and don't ever expect to drive you scarcely notice what goes on as this "god of the modern machine" smoothly shifts gears, applies brakes, gives "her" more or less gas, and stops and starts, all the while estimating distances, anticipating the other fellow's road behavior and being subconsciously alert for any untoward squeak, rattle, or other noise in the working of his own automobile. He does it with such apparent ease. But—learn to drive yourself. You find yourself awkward, slow, wasting motions, and confused and discouraged if your teacher (whether he be a hired one or a member of the family) criticizes you or hurries you or tells you too many things at once.

• • •

The acquiring of a new skill involving a new use of muscles and unfamiliar mental processes is a gradual and relatively slow matter, varying, quite naturally, with the individual. We know this to be true, yet some of us make no use of that knowledge where our children are concerned.

Keep this in mind when your little boy or girl, just emerging from babyhood, is learning any of the many things he or she has to learn. You may think, "O, but learning to button a dress or lace up moccasins is *easy*!" It is not! It is a complex task and difficult when unfamiliar. And, once again, I wish that I might be able to show a slow movie, but this time to impatient parents, of a baby's early attempts to pull on a snubby, tiny moccasin-oxford and lace and tie it, and then later his more or less finished performance.

Last week we wrote about the little child's first attempts to dress himself, and one of the things we stressed was that a mother must not try to hurry the process. In the first place, she won't succeed, because the child actually can't speed up. In the second place, by trying to hurry him and by being impatient she interferes with his concentration and confuses him, and then he is less successful and may grow discouraged. If you are catching a train or late getting through with your work and need speed and efficiency, dress the baby or young child yourself, don't get impatient or with an annoyed air take matters out of his hands and snap him briskly through the rest of the dressing act, as if he were at fault.

• • •

Instead of thinking how slow your child is, watch your small boy or girl as he or she learns some of these many new things that have to be acquired, and be patient as well as observing. You will see, first, that when he wants to dress himself he enjoys it. You will see that with the simplest thing, like first pulling on a sock, he makes unnecessary motions, he experiments, he makes mistakes. He has to find the right end of the sock, he has to get that busy little foot into the opening. Perhaps his toes get in the way. He finds he has to pull, and last he has to get the knack of wiggling his toes down into the toe of the sock and his heel into its heel. There are waste motion and effort at first, then later ease and skill.

Another important thing to avoid is hurrying of a different kind, not the hurrying of a *single* act like putting on socks or pajamas or tying a shoe lace, but the hurrying of expecting a child to learn a whole new skill before he is ready for it. There comes a time when a child is ready, mind and muscle, for a skill. When that right or ripe time comes he usually wants to do it and can do it without strain, provided his parents will let him alone sufficiently. The effort to learn the thing *he is ready for* is a voluntary, often spontaneous one. When he is *forced* the learning is unduly slow, and often nervous and emotional strain accompany it.

If you are interested in studies of these things made outside the home, under "controled" con-

[Continued on page seven.]

Two Organizations Start Surveys on Business Women

A NATIONALLY planned, internationally instituted examination into the economic status of the American business girl—butterfly or bread-winner?—will submerge all other interests in the National Federation of Business and Professional Women for the immediate future. Absorption with the same topic is to permeate the business and industrial sections of the Y. W. C. A., as the two most ambitious of the projects having their apex in the international labor office at Geneva, materialize in this country as one phase of a multiple-sided program.

For all practical purposes, the surveys getting under way are identical even though conducted by separate organizations. Questionnaires have already been mailed to the 1,500 communities having branches of the federation, and are to reach each of the 62,000 business women in the membership. Those of the Y. W. C. A. also have been sent, but are being restricted to the director of each unit in various communities—approximately 2,000 altogether.

In both cases the objective is determination of the extent to which women are responsible for dependents, this query being one of some basic ones propounded by the international labor office to assist that organization in determining the economic status of women in various countries affiliated with it.

Other questions in the same category are, as enumerated by the women's bureau at Washington: [1] trends in women's employment; [2] unemployment of women; [3] opportunities for vocational training, and [4] wages of women and men.

D. A. R. to Make Plans Tomorrow for Much Increased Junior Membership

ILLINOIS Daughters of the American Revolution will take first steps to increase the participation of the younger generation in their activities at a luncheon to be given at 12:30 o'clock tomorrow in the Wedgwood room of Marshall Field & Co.

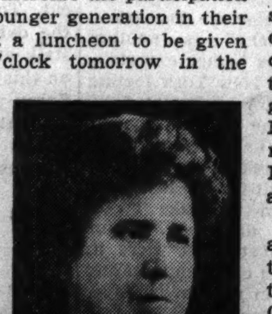

Mrs. William H. Pouch.

Mrs. William H. Pouch, national organizing secretary general and junior membership chairman of the D. A. R., has come from New York to discuss with Illinois leaders this new policy which was initiated at the recent continental congress of the national organization in Washington, D. C.

According to plans outlined at that time, each chapter of the D. A. R. is to form a junior group to include young women between the ages of 18 or 20 to 30 or 35, dependent on the decision of the local organization.

Such junior groups already have been formed in Chicago, Evanston, and Peoria, and Mrs. Pouch plans, on this visit, to lay the foundation for 75 to 100 additional young women's organizations in Illinois. In addition to her responsibilities in the D. A. R., Mrs. Pouch recently has assumed the national presidency of the Children of the American Revolution.

Mrs. Jacob Frederick Zimmerman, newly elected state regent, will preside at the luncheon, which will be attended by state board members and other leaders from all over the state.

At Lake Geneva this week the 19th annual Geneva summer school of missions is taking place, at which the denominations represented will include the Baptist, Christian, Christian Disciple, Congregational, Evangelical, Evangelical Reformed, Free Methodist, Friends, two Lutheran denominations, Methodist Episcopal, Presbyterian, Reformed in America, and United Presbyterian.

The program opened yesterday with an informal reception and introduction of faculty and speakers, and at the morning service today Dr. Samuel Guy Inman, author and advisor to the American delegation at the Buenos Aires conference last December, will speak on "Christians Facing a Warlike World."

Courses to be given during the seven-day school, which continues through Friday, include a Bible study class conducted by Dr. Caroline Palmer, dean of women and teacher of the English Bible at the Biblical seminary in New York. "Rebuilding Rural America," "What Is This Moslem World?," and "Missionary Activities in a Program of Christian Education of Children" will be topics of other courses to be given by interdenominational leaders.

Mrs. Thomas A. Freeman of Evanston is chairman of the school, and two Chicagoans, Mrs. Henry Harmeling and Mrs. George P. Lottich, are in charge of the program and publicity, respectively.

With their entire 1937 quota raised for the support of La Rabida Jackson Park sanitarium within the first five months of the year, members of the junior auxiliary are planning to raise sufficient funds between now and Jan. 1 to double the number of patients sponsored by the juniors at the sanitarium.

A portion of these funds will be realized through a beach supper to be held Saturday evening at the Ogden dunes in Indiana. Mr. and Mrs. Edward M. Kratz have offered the grounds and beach of their summer home for the party, and from 4:30 o'clock on, members and their friends will arrive in automobiles and chartered buses for an evening of swimming, boating, dancing, and sports. A buffet supper will be served.

Mrs. Louis E. Mohr Jr. is chairman of the event, and assisting her at the head of various committees are Mrs. William Welsh, Mrs. C. Winslow Henkle, Mrs. William Skahen, Mrs. Charles Betts, Miss Mary Bunting, and Mrs. Bruce Brown. Mrs. Joseph T. Cichran heads the junior group.

Mrs. Louis E. Mohr Jr.
[Moffett Photo.]

A pictorial and historical map of the University of Wisconsin campus is being brought out under the auspices of the University of Wisconsin Alumnae Club of Chicago to coincide with commencement exercises this week-end.

Mrs. O. E. Burns, president of the club, has taken copies of the map up to Madison to place them on sale at Memorial Union building, headquarters for commencement activities. Other copies are obtainable

[Continued on page two.]

Conserve Energy, Teacher Advises Ambitious Co-eds

MANY college girls are endangering their health by using up too much energy in both mental and physical activities, Dr. Josephine L. Rathbone of Teachers' college, Columbia university, said recently, at the opening session of the National Association of Directors of Physical Education for College Women.

Girls who try to excel in extra-curricular work or spend too many hours in "intense mental effort" may be damaging themselves physically, Dr. Rathbone told the delegates. Adolescents should not remain long in a state of "peppiness," but should learn the art of relaxation, she declared.

"In our effort to increase the utilization of calcium we can approve abbreviated costumes for use on our playing fields so that ultra-violet rays may have some chance to bathe more body surface than the face and hands. Nudity has certain physiologic values, when used judiciously, which far outweigh its 'immoral' dangers," Dr. Rathbone said.

Discussing the question of exercise for pregnant women, she said:

"Diet and exercise can reduce the incidence of exhaustion and toxemia, and so reduce one of the greatest causes of death in childbirth."

Another speaker, Dr. Robert G. Foster of the Merrill-Palmer school, Detroit, presented the results of recent studies which indicated that often girls leave college at graduation in worse physical condition than when they entered as freshmen. Various health agencies within the college, he said, should coördinate their efforts so that students could derive the maximum benefit from these services.

Junetime Finds Ices, Sherbets in High Favor

By Mary Meade.

[Copyright: 1937: By The Chicago Tribune.]

FROZEN desserts are Junetime necessities. The fruity ices and sherbets are particularly indispensable, not only because of the convenience of making them, but also because they are kind to men and women whose waxing waist [and other] lines can't take gracefully the richer ice creams, parfaits, and moussés.

These fruit juice ices and sherbets may be frozen in either the refrigerator freezing tray or the ice and salt freezer, with the possible exception of the raspberry ice, which has been designed particularly for quick freezing in the tray.

RASPBERRY ICE.
[Serves eight.]

1 pint fresh raspberries
¾ cup sugar
⅓ cup water
2 tablespoons orange juice
2 egg whites
Few grains salt.

Add sugar to berries, and crush. Heat slowly and cook for five minutes. Add water. Strain, cool, and add orange juice. Pour into freezing tray and freeze until quite firm. Remove to chilled bowl an whip until light. Add the stiffly beaten egg whites, to which salt has been added. Fold the two mixtures together well and return quickly to tray to finish freezing.

CREME DE MENTHE ICE.
[Serves six.]

1 2-3 cups sugar
3 cups water
½ cup lemon juice
¼ cup creme de menthe sirup

Cook sugar and water together for five minutes and cool. Add lemon juice and sirup, and freeze in ice and salt or in refrigerator tray. In the latter case, stir the mixture several times during the freezing period.

FRESH PINEAPPLE SHERBET.
[Serves six.]

1 medium pineapple
1 cup sugar
2 cups water
3 tablespoons lemon juice
1 egg white
Few grains salt

Slice the pineapple and pare it. [It's easier to pare the slices than to peel the whole fruit at once.] Cut out eyes and core, and grind the rest of the fruit, saving all the juice which is thus extracted. Drain juice from pulp. Boil sugar and water together for five minutes and pour, while hot, over the pineapple pulp to absorb the pineapple flavor. Allow to stand for a few minutes and strain, pressing the pulp well to extract as much more of the juice as possible. Cool the sirup and combine with pineapple juice and lemon juice. Add unbeaten egg white, salt, and freeze in ice and salt. If the refrigerator freezing tray is used, whip the egg white until fluffy and fold it into the other mixture after the latter has been frozen to a mush, then whipped until light. Return at once to freezing tray to become firm.

LOGANBERRY SHERBET
[Serves eight.]

1 cup canned loganberry juice
1 cup sugar
Juice and grated rind of one lemon
1 pint milk

Boil sugar with loganberry juice for a minute. Cool and add lemon juice. Add to milk. Freeze to a mush in refrigerator tray. Remove to a cold bowl and whip with egg beater until light. Return quickly to tray to freeze firmly. This mixture may be frozen in ice and salt, too.

MINT PINEAPPLE SHERBET.
[Serves six.]

1 teaspoon granulated gelatin
2 tablespoons cold water
1 cup pineapple juice
½ cup sugar
⅓ cup water
1 cup crushed pineapple
1 tablespoon chopped fresh mint
2 tablespoons lemon juice
2 egg whites

Soak the gelatin in the two tablespoons of cold water for several minutes. Combine pineapple juice, sugar, and water, and boil for three minutes. Add soaked gelatin and dissolve. Cool and add crushed pineapple, mint, and lemon juice. Freeze in refrigerator tray to a mush. Turn into a cold bowl and add the unbeaten egg whites. Whip until light and return to freezing unit to become firm. This mixture also may be frozen in the hand turned or electrically turned freezer.

Miss Meade contributes daily to the feature pages of the Chicago Tribune, guiding housewives to the best knowledge of cookery and hostessing.

Patterns by Clotilde

• In May, women readers of the Tribune bought 21,329 Clotilde patterns

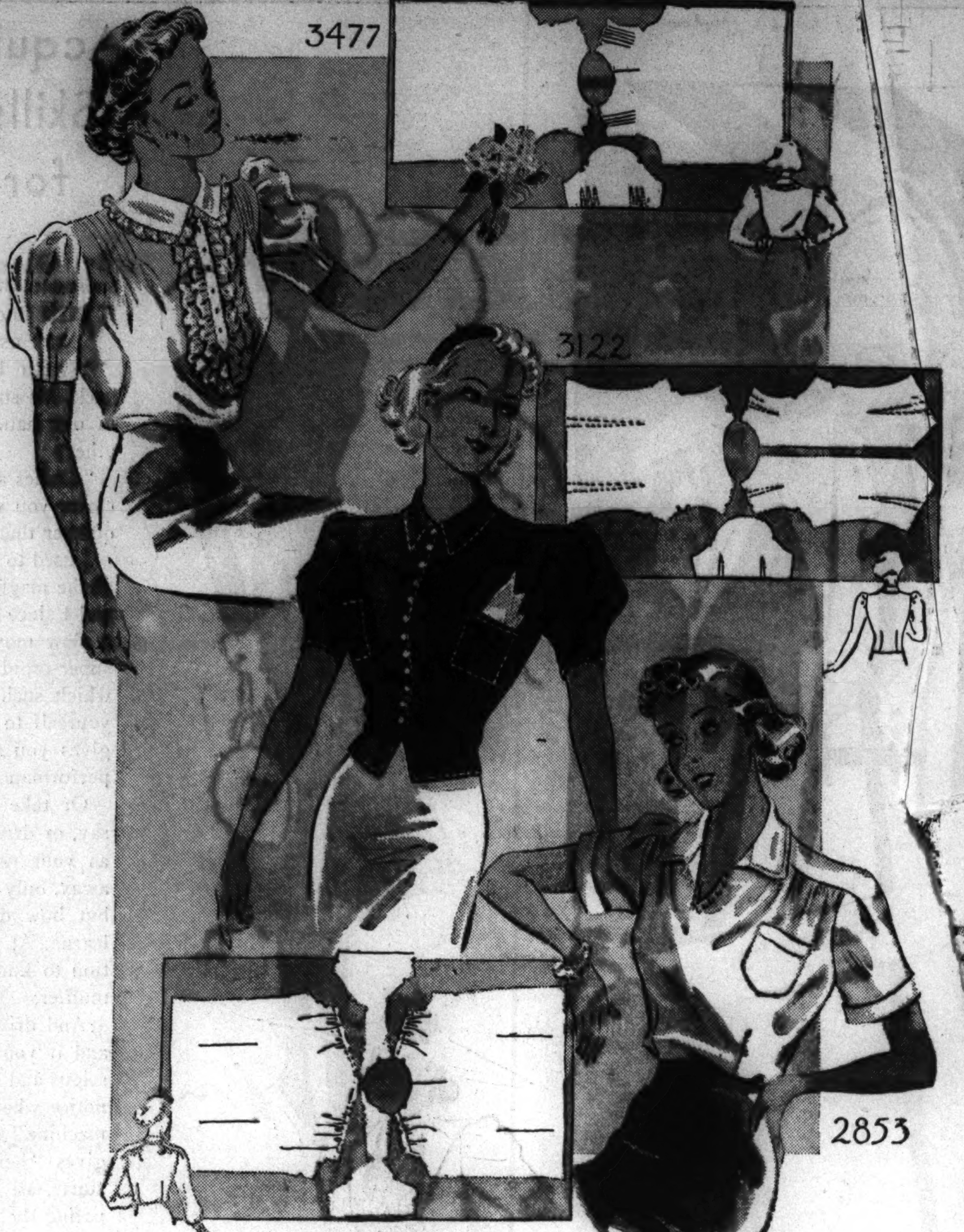

By Clotilde.

IT has been a long time since we presented any patterns for blouses. To make up for our forgetfulness [inexcusable, really, since blouses are so indispensable to wardrobe chic] we are presenting three models today. When you take a good look at these delightful garments you will forgive us for forgetting about your suit needs.

Let's begin at the upper left. This frilly "frou frou" number is exquisite with your linen or woolen suit. It may be made of either organdy or soft sheers, but the fabric you select really should be washable, otherwise cleaning bills will run too high. Both pastels and dark shades are perfect, and Valenciennes lace trimming is a delicate touch. This blouse, although it appears to be intricate, really is simple to sew. This is a tuck-in model, which is attractive, too, without ruffling and made in striped sheer. Style No. 3477 is designed for sizes 14, 16, 18, and 20 years, and 32, 34, 36, 38, 40, 42, 44, and 46 inches bust measurement. Size 36 requires 1⅞ yards of 39 inch material.

In the center is a tailored waistcoat blouse marvelously wearable with your woolen or cotton suit, separate sports skirts, and with your tailored slacks. Contrasting saddle stitching is a decorative touch with plain cottons and linens. Splashy printed cottons and linens are youthful and ideal for sports wear. Style No. 3122 is designed for sizes 14, 16, 18, and 20 years, and 32, 34, 36, 38, 40, and 42 inches bust measurement. Size 36 requires 1⅝ yards of 39 inch material.

Last, but not least, is an appealing shirt blouse. It buttons up to a high neckline, or may be left open, with the diminutive buttons for trimming. This trimly tailored and perfectly simple model is easy to make, because the sleeves are cut in one with the shoulders. Make it of crisp organdy, lawn, pastel or dark linens, cotton prints, etc. Style No. 2853 is designed for sizes 14, 16, 18, and 20 years, and 32, 34, 36, 38, 40, 42, and 44 inches bust measurement. Size 36 requires 1⅞ yards of 39 inch material.

Each pattern costs ten cents.

Order for Clotilde Pattern

CHICAGO TRIBUNE, P. O. BOX 537, Grand Central Station, NEW YORK CITY.

Inclosed find $............... Please send me Clotilde patterns listed below:

PATTERN No. 3477. Size...............

PATTERN No. 3122. Size...............

PATTERN No. 2853. Size...............

Name ....

Number and street...................................

City ....

Write your name and address plainly on dotted lines, giving number and size of pattern you want. Please make certain that your name and address are written correctly and clearly. Inclose 10 cents in stamps or coin[coin preferred], for each number, wrap it carefully, and mail your order to the address given above.

Clotilde is a daily contributor to The Chicago Tribune, offering constructive information to women who make their own things, presenting a fascinating pattern every day of the week.

This is your glamor year! And the brand new summer edition of the Chicago Tribune Book of Clotilde Fashions stresses devastatingly feminine attire for everything from the kitchen to the dance floor! There are dashing models for every hour of the day, and exciting togs to be packed into vacation trunks. On sale at the Tribune Public Service offices, 1 South Dearborn street and Tribune Tower. Price, 15 cents, or 20 cents for the book and one Clotilde pattern, if ordered at the same time.

Overweight Is No Barrier to Outdoor Sport

Foundation creams, lotions, powder hints for prominent chins, lipstick technique, these are only a few of the many topics on beauty in the booklet, "Makeup Magic," by Antoinette Donnelly, Tribune beauty editor. Get a copy of it today. On sale at the Tribune Public Service offices, 1 South Dearborn street and Tribune Tower. Price, 5 cents. By postpaid mail, 7 cents.

By Antoinette Donnelly.

[Copyright: 1937: By The Chicago Tribune-N. Y. News Syndicate, Inc.]

GET off the summer veranda and go to work, you plump sisters!

The above are not the exact words of Kate Smith, but they imply what she means when she shows impatience with the woman who won't get outdoors and work and play because she hasn't the silhouette of a girl.

And believe that Kate is the kind of public personality who practices what she preaches. When she says she swims, you may count on it that she does swim. Her object is not reducing, as you might think. It's to supply and resupply her with that enthusiasm ... energy that ... and which con... ed success.

• • •

... h's appeal to ... n, and we pre- ... is well known ... shorten their ... e of exercise, ... the enthusi- ... that keep a ... sting. ... am so large. ... thing suit. I ... links or on ... would laugh ... at first, but you ... at the sport and ... laugh. But that ... much as that you ... ng that outdoor ... here's something ... rge woman who ... rweight and go righ... a little better tha... ined sisters. There's ... le about her, too, and ... her merry attitude ... things more than does ... even though she may ... requently in the column ... the sort of active, alive ... that creates the attractio... dull, phlegmatic ... t simply do nothing but ... re fat.

So, take Kate ... advice, women, and get out ... pete with the summer ones ... ennis courts, the golf links ... diving board or in any of ... door summer sports in which ... like to take part, and in ... should take part for the ... nal zest and healthful life ... outdoor play, sunshine, fresh ... salt water can give. You'll be ... tter, smarter, more successful wo... for these pursuits, no matter ... your vocation.

In spite of the fact that Kate Smith's weight is ... the 200 pound mark, she is, pe...s, the most versatile and active sportswoman in this country. She pu...es her sports hobbies not to reduce, but to keep physically fit and she calls these sports [golf, swimming, tennis in the summer, and skating, skiing and bobsledding in the winter] her "life savers."

• • •

AT Lake Placid, high up in the Adirondacks, Kate owns a rustic log cottage, to which retreat she goes for week-ends of play the year around. During the spring and summer months she hardly has deposited her baggage before she has donned a bathing suit and is rippling through the nearby lake, her strong muscular arms pulling her easily and gracefully to the opposite bank 200 yards away. And you'll find her rising early Saturday morning to play a twosome with one of that resort's more formidable golfers on the Lake Placid Golf club's closely clipped turf. Clad in comfortable clothes, a woolen skirt which gives freedom of stride, a cotton shirt allowing for ample shoulder movement, and low heeled, arch supported shoes well cleated to support her stance, she plays the 18 hole course, making her powerful drives from fairway to fairway with her score kept well under the 90 mark.

"Worry banishers" is another phrase Kate applies to her exercises.

"I come back to New York feeling rested," Kate says, beaming at mention of any of the sports enjoyed, "even though I have spent every minute of my week-end playing outdoors. I hardly wait for the last piece of ice to melt in the lake up at Placid before I'm diving in. Swimming is the greatest sport there is, because it exercises every muscle and rests every nerve in your body. After a good swim, I feel exactly as if a loadstone had moved over my nerves and pulled nails out of them, leaving me free of aches and stings.

"If you want to be really invigorated by your swim," she urges, "take it in cold water, and take your chills on the chin. You'll be rewarded for your fortitude."

Further proof that the energetic Kate is versatile at sports is that you will see her on the tennis court playing as good tennis as you're likely to find outside of the professional field. Some of her friends claim that she is the best woman tennis player in radio, reminding you of the time when she agreed to take on Bill Tilden in a charity match, playing Helen Jacobs and John Charles Thomas. The game didn't materialize, due to the illness of one of the players, but it attests Kate's prowess.

• • •

LAST winter was her second winter on skis. Ona Munson, ski champion, who was her tutor, found in her a pupil to whom he now points with pride. He explains that her marvelous coördination and her perfect balance give her a quick proficiency in almost any sport which she undertakes to master.

And, finally, Kate's interest in sports extends beyond her own active participation. She is the only woman owner of a basketball team of professional champions, the Celtics. During training, she will take a workout with the men on the team and can land the ball in the net as frequently as the best man on her squad.

The result of all this outdoor activity is that Kate Smith still is "going strong," while many streamlined sisters have fallen by the wayside. Which would conclude this little essay with the moral that, because one is overweight, one need not give up the essentials of youth and health. With the surplus weight, more than ever one needs the muscular activities to keep the mentality keen and sharpened.

So, now, will you get off the summer porch and go to work?

Miss Donnelly's authoritative articles, counseling women in matters of beauty and charm, appear every day in the feature pages of The Chicago Tribune.

ENGAGEMENT ANNOUNCED

Mr. and Mrs. Luther William Benson of Wilmette announce the engagement of their daughter, Janet Raemy, to Clarence Hotchkiss Rowe, son of Mr. and Mrs. Clarence Rowe of La Grange. Mr. Rowe is a graduate of the Deerfield academy and of Beloit college, where he and Miss Benson both received their degrees last June.

D. A. R. Junior Membership to Be Increased

[Continued from page one.]

through officers of the club or at Carson Pirie Scott & Co.

Proposed by Mrs. Elizabeth Todd, vice president of the club, as a means of raising funds for the student loan fund, the maps have been designed by Hans Werner, Chicago artist.

The board of directors and chairmen of the Martha Washington Club and Home for Dependent Crippled Children will be guests of Mrs. Perry Gartley at a buffet luncheon tomorrow at her home, 2666 East 73d place. Afterward a business session will be held, with Mrs. W. B. Bowers, president, in charge. Mrs. Albert Gillet will outline her plans for a membership drive to be launched in the coming season, and Mrs. J. A. Cousins, new social chairman, will discuss her program.

A number of Chicagoans will be in attendance at the fifteenth national and fourth international convention of Zeta Tau Alpha sorority opening next Saturday in Swampscott, Mass., to continue through June 30. Miss May E. Youngberg of Evanston is grand secretary-treasurer and Mrs. Cecil P. Krieg, grand editor-historian. The organization has 135 undergraduate and chartered alumnae chapters in the United States and Canada, boasting more than 11,000 members.

Miss May Youngberg.
[Eugene Ray Photo.]

At the recent annual meeting of the Medical Women's club of Chicago, Dr. Florence Rees was named president-elect, and Dr. Adelaide Doolittle Hoeffel was installed as president.

The 18th annual convention of Tau Phi sorority will be held Friday, Saturday, and Sunday at the Drake hotel, with delegates from Maryland, Virginia, New York, and Georgia in attendance, together with those from two Chicago chapters. Mrs. Joseph B. King is national president.

Clubwomen of California Oppose Court Change

DELEGATES to the California Federation of Women's clubs, in a recent convention in Coronado adopted a resolution opposing a change in the organization of the United States Supreme court "except by regular amendment of the constitution."

To remove cigaret stains from brass ash trays, rub the trays with a paste of salt and vinegar. Then wash them well in hot water and soap suds.

THIS WEEK IN THE GARDEN

Monday, June 21.

Be sure to mark all varieties of all plants that appeal, for there might be occasion to want some of them next season. All work, the time it should be done, and the kinds of plants that have a special appeal should be recorded daily for future use. Watch out for aphids on the shrubs and spray when the first are seen. Several excellent preparations may be used as a spray. If a plant withers suddenly examine the roots to see if a borer has not worked its way into the root. Frequently the root aphid attacks a plant. Scatter tobacco dust around the base of the plants.

Tuesday, June 22.

Cut flowers for bouquets early in the morning and plunge the stems deep into a large mouthed container. Allow to remain until the flowers are needed for decoration. Each morning remove a portion of the lower end of the stem by making a long diagonal cut. To obtain the largest flowers of the dahlia, remove all but the main stalk and if any side growths appear on this stalk they should be removed. Spray potato plants with arsenate of lead at the first appearance of the potato beetle. A few sprayings keep the pest down. Tomatoes will be better if the plants are supported by stakes or a trellis.

Wednesday, June 23.

It is an excellent plan to place hay or straw around the base of newly planted trees and between shrubs, especially if it is difficult to get water to them. Prune spring flowering shrubs after flowering so that new wood will be made for next season's bloom. Be sure to cut old stems to the ground to permit the young wood to develop. Do not cut asparagus after late June. When cutting is finished top dress with rotted manure. Spray the foliage with arsenate of lead. Do not neglect to pinch hardy chrysanthemums to induce a low, compact, bushy growth, filled with flower buds.

Thursday, June 24.

Verbenas will bloom more freely if the plants are given food when they begin to flower well. Commercial plant food, well watered in, is excellent for them. When rose plants are producing heavily they require heavy feeding. Rotted organic manures may be used. Commercial foods also are recommended. Keep bedding plants pinched to make a bushy plant, filled with flower or foliage. If any plants exhibit a dull gray sheen, with fine cobwebs showing, there is no doubt that the red spider is at work. Spraying with water under pressure will rid the plants of these. Dusting with sulphur is also a preventive or control.

Friday, June 25.

Gladiolui require a good soil and planty of water. Order autumn crocus to plant in August. Climbing nasturtiums will bloom sooner if they are trained on a support and not allowed to run over the ground. Examine iris plants for borers. If there are watery places, you may be sure a borer is at work. Crush such places between the fingers. Keep the garden in the best possible condition at all times. Transplant bearded iris after they have bloomed. Cut the leaves back about half way, shorten the roots, and divide the plants into sections with about three shoots. Do not plant too deeply.

Saturday, June 26.

The last planting of gladiolui and tuberoses should be made now. Spray hollyhocks and delphinium with Bordeaux mixture about once in ten days during the growing season. Be sure to allow evergreen hedges to grow to the desired height before trimming. The plants will then grow compact, filling out in a thick, dense manner. Keep down the weeds along the back fences. Organize the neighborhood and go after the weeds in vacant lots adjacent to your own. A team with mowing machine will soon cut several acres, preventing the plants from seeding.

[Prepared in coöperation with the Garfield Park conservatory.]

Crossword Puzzle

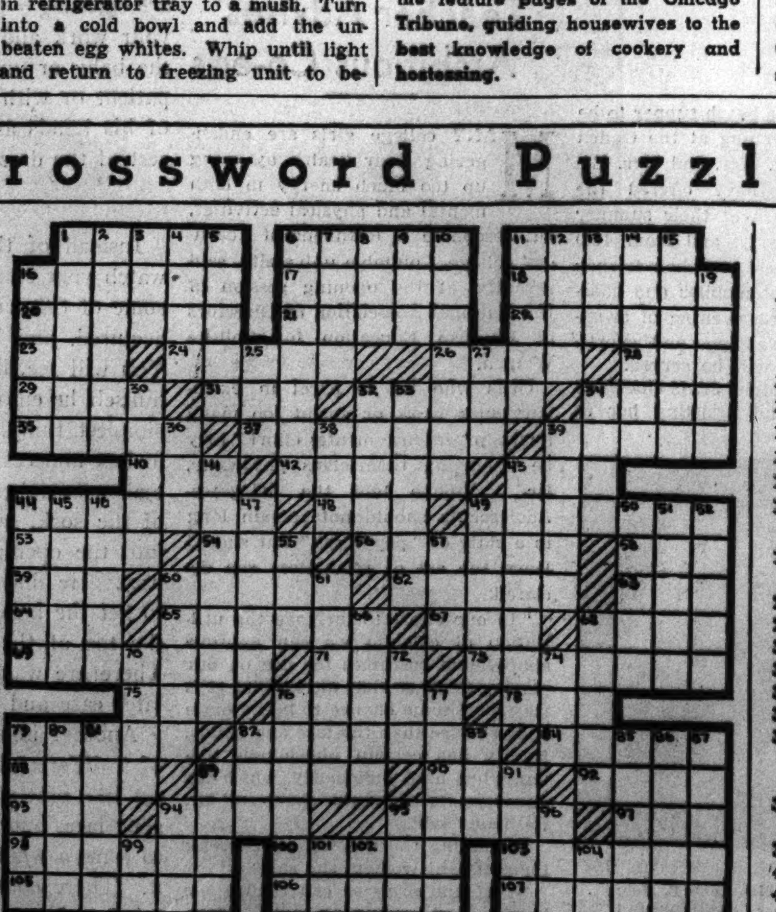

ACROSS.

1. First wedding anniversary
6. Second wedding
11. Assumed name
16. Received confession
17. In rakish position
18. Twenty-fifth wedding anniversary
20. Fifth wedding anniversary
21. Not now
22. Well-bred
23. Babylonian sky god
24. Deviate
26. Small bird
28. Consumed
29. Tableland
31. Ocean
32. Story
34. Educated
35. River in France
37. Fortieth wedding anniversary
39. Nineteenth President of U. S.
40. Laconian village
42. Tie for the neck
43. Coin of Brazil
44. Seventy-fifth wedding anniversary
48. Prefix: one
49. Fourth wedding anniversary
53. Prefix: eight
54. Wooden vessel
56. Calling
58. Mahomet's son-in-law
59. Greek letter
60. Sparked
62. Young years
63. Tenth wedding anniversary
64. Electrified particle
65. Biennial plant
67. Skill
68. Order of mammals
69. Fifteenth wedding anniversary
71. Exclamation of disgust
73. Makes fast
75. Make trimming
76. Mother [Latin]
78. Steal
79. Restaurants
82. Private
84. Thirtieth wedding anniversary
88. Handle of sword
89. Twelfth wedding anniversary
90. Turn to off side
92. Sauce moisture
93. Japanese potato
94. Gazelle of Sudan
95. Third wedding anniversary
97. Masculine name
98. Greek sea god
100. Thirty-fifth wedding anniversary
103. Fiftieth wedding anniversary
105. Biblical mountain
106. Growing out
107. Followers of Arius
108. Winter vehicles
109. The people [Greek]
110. Chinese civet

DOWN.

1. Talks over wire [colloq.]
2. Stir to action
3. Legume
4. Evenings [poetic]
5. Hires
6. Oriental salutations
7. Salver
8. Rodent
9. New Zealand tree
10. Man transformed into a wolf
11. Rugged
12. Animal
13. Evil
14. Bird house
15. Long seat
16. Hindu title of respect
19. Pastoral pipes
25. Female ruff
27. Wand
30. Fragrance
32. French coin
33. Rope
34. Lure
36. Central American tree
38. Medieval shield
39. Obeys
41. Beseech
43. Go in again
44. Type of Greek architecture
45. Ethereal fluid in veins of the gods
46. Want of tone
47. Belonging to duke
49. Sly looks
50. Abhorrer
51. Choicest part
52. Russian hemps
55. Egyptian god
57. Turmeric
60. Wheaten meals of India
61. Discussion
66. Ancient Roman
68. Spice smoked like tobacco
70. Let it stand
72. Pronoun
74. Policeman [slang]
76. Threatened
77. Feasts
79. Twentieth wedding anniversary
80. Ones who aim
81. Seventh wedding anniversary
82. Edge
83. Lair
85. Tilled lands
86. Resin compound
87. Inclines
89. Endures
91. Masculine name
94. Union of two
95. Roman statesman
96. Watercourse
99. Before
101. Unit
102. Hydraulic engine
104. Fleur-de-lis

[Answer on page 5.]

BE SURE TO FLAVOR WITH
DR. PRICE'S Vanilla EXTRACT

HOW TO PROTECT YOUR CHILDREN

Cyclone Fence gives sure protection for your children—for your shrubs and flowers. And it beautifies your property as well. EASY TERMS. Phone us for full information. No obligation.

Sheldrake 8040
North Chicago 170
CYCLONE FENCE CO., P.O. Box 88, Chicago, Ill.
USS CYCLONE FENCE

Brownish BLONDE to Light BLONDE in one Shampoo

Lighten Hair 2 to 4 Shades With New Shampoo-Rinse

New BLONDEX

AUNT JENNY says—

—and you save money, too

NO NEED now to use the most expensive shortening when you make a cake. Women everywhere have discovered that they actually like Spry cakes better! They're so light, delicate, fine-flavored. And mixed in half the time. For Spry is so much creamier than other shortenings. Just try it—see for yourself! And it stays fresh on the pantry shelf. Get Spry today.

Tune in Aunt Jenny's Real Life Stories ... WBBM

Sally Plans Grand Parties for Youngsters

By Sally Joy Brown.

ATTENTION, boys and girls of Chicagoland!

This column is written especially for you, and if you don't want to miss some mighty good news you'd better read every word of it.

School's out and the "good old summertime" is here—the time when boys and girls can put away their books and forget all about such things as exams and homework, tardy bells, and report cards.

• • •

THE TRIBUNE always has taken a special interest in boys and girls and every summer I am appointed to see to it that you youngsters have a good time, and I'm sure that all the hundreds of boys and girls who came to parties with me last year and the year before, and all the years before that, remember what fun we've had. This year's program is going to be a topnotcher, and when you hear about all the grand things we're going to do you won't want to miss a single party.

I think our opening party is just about the perfect one with which to start the season, and I'm positive you children will agree with me.

All Chicago is baseball-minded this year and I know from past experience that you're all ardent fans, so I couldn't think of anything most boys and girls would like better than going to a big league game.

On July 1 the fighting Chicago White Sox will meet the Detroit Tigers, and J. Louis Comiskey, the owner of the Sox, has kindly invited me to bring 100 boys and girls out to see the game. Isn't that grand?

• • •

I'M sure that none of you will need any urging to take advantage of this marvelous opportunity. You'll all want to come, I know, and I'd like very much to take you, but fifty boys and the same number of girls are about all I can manage at one time, so we'll try to take those to whom this party will mean the most. If you're a real dyed-in-the-wool Sox fan, and if you'd rather see them play baseball than anything else you can think of, you'd better write and tell me so. You see, I can't possibly judge how much you'd like this party unless you tell me, so every boy and girl is invited to write me a letter telling just why he or she wants to come and we'll select our guests from the best letters.

There are only a few simple rules you must remember to make your letter eligible. Here they are and they're as easy as pie:

Your letter *must* include your name, address, and age and you must write it *yourself*.

It *must* be on my desk by next Thursday morning, June 24, at the very latest.

Each child must write for his or her own invitation. Please don't include requests for your friends, brothers, or sisters in your letter. Have them write, too, if they want to come.

• • •

NEXT Thursday morning I'm going to read all the letters and pick the winners, who will find their names listed in next Sunday's CHICAGO TRIBUNE.

Any boy or girl able to write should be able to follow these simple rules, but if you forget any one of them you can't possibly be a winner.

I'll tell you more about your party in THE TRIBUNE tomorrow, but meanwhile you'd better get busy on that letter if you're really anxious to see Jimmy Dykes and his team play the Detroit Tigers on July 1.

Address your letter to Sally Joy Brown, THE CHICAGO TRIBUNE, Chicago.

Through the Looking Glass

By Eleanor Nangle

[Tribune Studio Photo.]

A new greaseless suntan lotion that disappears into the skin and leaves an invisible but highly efficient protective film is ideal for use at the beach, since it leaves the skin dry and smooth. Makeup goes over it beautifully, and sand doesn't cling to the skin.

WE HAVE grand news for you beach enthusiasts and all you lovers of fresh air and sunshine. We've been anticipating the arrival of a new and elegant sunburn preventive ever since we heard about it last winter from friends who had discovered it in Florida. They were extravagant in their praises, reported that its properties were little short of miraculous. Even the traditionally potent Florida sun failed to penetrate its protective film, and that's a real test. No wonder Chicago's untropical rays are completely foiled!

It now is available here in Chicago, and here's the story. This is a transparent lotion, faintly scented with a fresh and pleasing fragrance that doesn't lose its freshness when it is warmed by the sun, and it's sure-fire in preventing a painful sunburn. It doesn't prevent tanning, but enables one to acquire a smooth, even coat of golden brown. It's not greasy and may be applied without danger of staining summer frocks, and makeup goes on over it beautifully.

It's so simple to apply that a babe in arms could do a good job of it. Merely slather it on and rub it in until the surplus is smoothed away. It seems to be absorbed by the skin, for there are no messy after effects. You can loll on the beach without danger of looking like an animated sandpile as you rotate from side to side to acquire an even tan, for it actually seems to help shed the sand rather than making it adhere to the skin.

One additional feature that few such preparations can boast is the fact that if you've been careless and have absorbed an overdose of sunshine without taking the proper precautions, this lotion is marvelously soothing even when used as the pound of cure. We hope you won't have to investigate this side of its versatile character, but it's there in case you do.

This lotion comes in two sizes, a generous one for general use when you're near the source of supply, and a smaller one that's ideal for tucking into beach kit or dashboard compartment when you're off for a day's outing. If you plan to get lots of sunshine, use several applications and you'll be safe from any unhappy after effects.

MARGARET SCULLY.

[For information about this suntan lotion, telephone Eleanor Nangle, Superior 0100, or write to her in care of THE TRIBUNE.*]*

Eleanor Nangle, "through her looking glass," sees everything that is new in the fascinating realm of beauty aids, and tells you about them daily in the Chicago Tribune.

A Friend in Need

By Sally Joy Brown

If you are in need, perhaps I can help you. If you have household articles or clothing you no longer use, please let me place them with needy families. Address correspondence to Sally Joy Brown, the Chicago Tribune, Chicago. Activities of this department are sponsored by the Chicago Tribune Charities, Inc.

MISUNDERSTANDINGS sometimes occur through lack of knowledge of the workings of this department, so today we'd like to give any interested reader a brief explanation of the procedure of the Friend in Need department.

Our whole purpose, of course, is to be actually the essence of the title given to the column, which includes being friend, counselor, provider, confessor, and a multitude of other things. In a territory as large and well populated as Chicagoland the number of people in distress of various kinds mounts to the hundreds.

Some readers have the impression that we have a fleet of trucks, a score of investigators and unlimited powers. Others seem to believe we run a large warehouse, stacked to the ceilings with anything and everything, ready to be plucked off the shelves and whisked away to any needy person. Such an optimist recently wrote: "Please send a complete living and a dining room set, and summer clothing for my five children. I have boys 9, 10, and 12 and girls 6 and 5. How soon can I expect these things? Will they be here this week?"

We don't like to dash hopes, but we have none of the above mentioned assets.

Our mail is heavy, and the demand for almost all articles far outweighs the supply. Space is limited, so we generally make an effort to kill a number of birds with one stone.

For instance, we may have on hand as many as 200 requests for a man's suit, size 40. Every one is listed according to district in our files. We select one typical letter, which is printed, and, from the surplus offers received in response, we often are able to fill a good portion of the neediest cases. That is why we frequently give readers cases which differ from the one printed in the column, *after* notifying the donor, and after the original request has been filled.

While most readers give only useful articles which can be utilized, occasionally we receive offers of articles in great disrepair. It stands to reason that needy persons on small incomes, or on relief, cannot afford extensive repair work any better than can the donors, or eke out their small incomes to pay cartage charges, or spend carfare for things utterly useless.

Of course, such instances are rare, but they cause bad feelings and high indignation on the part of the donors, who mean very well, but simply do not understand the situation. Please don't think that we appreciate only things which are new. Mended articles, clean and durable, always are welcome.

We are glad to be of help to individuals and social service organizations, and to work with the latter in helping others. Any one in need of advice or assistance is invited to call on us. We cannot always be of real assistance, but a sympathetic hearing is assured.

Remember when writing that we need accurate knowledge, as inclusive as possible, and that all details are held confidential. We never have printed the name of any needy person, or given them undue or undignified publicity in this column.

We have extensive information on most of the social service organizations in Chicago, and will supply it to readers with problems which may be solved by them.

Generally applicants are sent to call for articles offered, unless donors care to deliver or mail them. Occasionally there is some delay in calling, which readers fail to understand. There are numerous reasons, and we must ask that donors be patient and tolerant. Life does not always run smoothly and existence cannot always be well ordered in the homes of the poor. All notifications must be sent by mail, since applicants rarely are able to afford telephone service. Frequently people do not have carfare on hand, and must wait for distribution of pension or relief checks. We also have found that sudden illnesses, premature confinements, or quarantines delay the process. Many people listed in our files are forced to move frequently, with subsequent delay in mail. Since we are unable to arrange transportation, applicants must be prepared to call unless donors care to deliver. Case workers who make requests often are delayed in obtaining appropriations for cartage or carfare.

We have many good friends in all stations of life who coöperate with us very generously. We hope we shall continue to have their fine assistance, and that this brief attempt at explanation of some of the difficulties encountered will help us to better work and better understanding.

TO BE SEEN AT HORSE SHOW

"Miss Twinkletoes" and Miss Margaretta Rice are the best of friends and often are seen together in Hinsdale. Miss Rice, daughter of Mr. and Mrs. Robert H. Rice of Hinsdale, and Miss Twinkletoes will show in the Hinsdale horse show, to be held June 26-27 at the Oak Brook Polo club. The Hinsdale Junior center of the Infant Welfare society is assisting the Hinsdale Horse Show association with the benefit event.

[TRIBUNE Photo.]

Waistlines Are Down, Fitted Fashions Out

By Bettina Bedwell.

[Copyright: 1937: By The Chicago Tribune-N. Y. News Syndicate, Inc.]

PARIS.—[Special.]—The mid-season shows of the Paris dressmakers are exposition fashions, and they aim at giving high-stepping youth a chance to live an untrammeled life. Tight fitting jackets and coats seem doomed. The new summer wrap fashions are for the most part loose, collarless, and uncomplicated.

Schiaparelli shows straight, finger tip length, bright wool jackets to replace her earlier fitted jackets. Chanel has many loose fitting white jackets slipped over informal dark silk dresses, and she gives the world long, flowing wool coats for cooler days. Maggy Rouff goes in for long, unlined circular silk capes for midsummer. Paquin puts white linen boleros and loose stencil printed cotton batiste coats over his summer day dresses. Short capes are part of the new picture.

Fussy and formal lines disappear from summer dresses everywhere. Maggy Rouff shows dresses for daytime and evening, with waistlines ignored and a suggestion of a new low line at the hips. Sleeves are short and loose, necklines are modest, but the dressmakers have quit swathing throat lines, and there are lots of new dresses with moderately low necklines. Skirts are reasonably short, and in Marcel Rochas' show the skirts are very short, reaching only a few inches below the knee. Skirts seem slender, but they are roomy.

• • •

WHILE Paris shows many real evening gowns, there are just as many dresses that will be worn for evening and that have sleeves, however brief, and skirts anywhere from day length to instep length. Chanel has a big group of sheer black, ankle length dresses to wear of a summer evening. Schiaparelli has youthful evening dresses that are day length in front and ankle length at the back, to follow up her sensational ballerina skirts of the early spring. Maggy Rouff shows sleeved, instep length silk frocks in Moyen age lines, like Juliet of the Capulets wore.

Schiaparelli shows sensational hats and coiffures from Antoine. The hair is brushed up from the neck with curls near the crown of the head, and Schiap's new hats have wide brims that turn up sharply at the back or sides and make the silhouette soar high and higher. Pacquin shows cartwheel evening hats worn on the back of the head. One has a lace mob-cap inside the crown.

Summer colors are less brilliant. There is heaps of cool white with black or deep blue. Every shade of blue is in strong. Schiaparelli has a new light red called "shocking" which is more like a vivid pink. Icy lemon yellows and harvest gold are all over the place. For evening and afternoon nothing will be smarter than sheer black or deep twilight blue. Printed chiffons showing the Paris exposition in vivid colors are used by Pacquin.

There are enchanting details and accessories everywhere. Maggy Rouff features twin firefly clips made of rhinestones and rubies. Schiaparelli brings forth porcelain flower necklaces, like pansies, strung on a cord. She also has them made of porcelain carrots, radishes, etc. They are for sports. Chanel eliminates hats for summer from cocktail time on and replaces them with veil and flower headdresses. Pacquin has a startling hula-hula beach skirt, the real thing made of grass and over sparkling printed linen shorts. Schiaparelli trims big hats with copper leaves.

• • •

ALL of the startling novelties are in the details, which is fair and right. The new clothes are made to wear. An example of the summer ensemble as Paris shows it is a Schiaparelli dress and cape made of flat silk crêpe printed closely with a tomato and leaf design. The dress is simple and has a short sleeved, square-necked blouse. A cape of the material ties at the neck and buttons on to the waistline on four green lether buttons shaped like tomatoes. The new, high brimmed hat that goes with it is of black straw trimmed with copper oak leaves.

A Maggy Rouff afternoon dress, which has the new bodice line this house is sponsoring, is made of lightweight black silk jersey with a draped waist and an extremely simple skirt. The neckline may be clipped high or left open in a deep V. The belt is of silk cord and it ties in front.

Chanel combines a sheer evening cape with dress panels. In one of her models which features this idea, the slender dress is made of blue, red ,and white plaid silk crêpe, and the madonna blue cape with ruffle edges is attached to the fischu around the shoulders. It can be dropped off the head, when it becomes two full length, back panels floating from the shoulders.

A new evening fashion in Paris is Schiaparelli's cotton dresses, gloriously embroidered. One model is pale pink cotton crêpe, draped, Cleopatra style, to the front. Jean Cocteau designed the embroidery which is done with pale green and gold spangles, and at the dècolleté with sapphire colored stones.

New...a

Cream Deodorant which safely Stops Perspiration

1. Cannot rot dresses—cannot irritate skin.
2. No waiting to dry.
3. Can be used after shaving.
4. Instantly stops perspiration 1 to 3 days—removes odor from perspiration.
5. A pure, white, greaseless, stainless vanishing cream.

ARRID

39¢ a jar at drug and dept. stores

Clotilde's Children's Fashions

USUALLY neither Betty Jane nor her mother greatly enjoys afternoon visits to the home of friends, principally because the youngster wants to go out and play with the other children and mother prefers to have her stay in the house and keep her frock clean and fresh for the home trip. We're presenting an idea today that should solve the problem from both points of view. Witness the attractive princess dress, all partified and crisp. Then take another look! What do you see? A play suit! Yes, and one that will be comfortable as well as practical.

The little dress has around, high neckline without a collar. The sleeves are brief wings. The frock buttons all the way down the front and has generous fullness by virtue of clever paneling. Rickrack braid, versatile, inexpensive, easy to apply and a miracle in the laundry tub, is used for trimming.

The pantie play suit has suspender straps that really "stay put." They cross in the back and the garment is cut low to allow for suntanning. The panties are brief but adequate! And they're nicely tailored.

Sturdy cotton percale, printed in red and white on a sun-gold yellow background, fashioned the original model from which this pattern is adapted. Red rickrack braid furnishes the trimming, and the buttons combine both red and yellow. Other cottons, such as broadcloth, pique, gingham, chambray, and certain of the sturdy linens, too, are effective.

Style No. 3108 is designed for sizes 2, 4, 6 and 8 years. Size 4 requires 1⅛ yards of 39 inch material for the dress, with 2½ yards of rickrack braid. The sunsuit requires ⅞ yard of matching 39 inch material.

Order for Clotilde Children's Fashions

CHICAGO TRIBUNE, P. O. BOX 537.
Grand Central Station, NEW YORK CITY.

Inclosed find $........ Please send me the Children's Pattern listed below:

Pattern No. 3108. Size........

Write plainly, giving size of pattern desired. Inclose 10 cents in stamps or coin [coin preferred; wrap it carefully].

Name ....

Number and street.......................

City ....

State ....

English Expert Writes Work on Dutch Art

LONDON

John Hewitt, who has given his life to the compilation of a history of the Dutch school of painters from 1350 to 1750, says that owners of Rembrandts should look again at their treasures. He says that Rembrandt could not possibly have painted more than half the pictures now attributed to him.

Comparing Rembrandt's output with that of a rapid modern artist, he says: "Take Sargent, for example, who was a rapid painter. He could execute a life size figure in one day. In fact, he could finish six paintings while Rembrandt was doing one. Sargent used big sweeping strokes in marked contrast to Rembrandt's touches. Also, Rembrandt executed as many etchings as he did paintings and he gave up a great deal of time to teaching. Yet Sargent, quick as he was and working concentratedly, produced only 350 paintings.

"In his prime Rembrandt made a great deal of money and he was very fond of buying accessories such as furniture and jewels and putting them in his backgrounds. When he became bankrupt a sale of his assets took place and his accessories were bought by his pupils, who placed them in their pictures as their master had done.

"Numerous paintings thus executed by his pupils, who purchased these accessories, have been accepted as Rembrandt's because they feature his favorite type of background. A number of Rembrandt's pupils could do just as good work as their master, but that doesn't make their pictures true Rembrandts.

The first three volumes of Mr. Hewitt's work in manuscript are in the Victoria and Albert museum and, in three years' time, his magnum opus will be finished, the last word, he hopes, on the Dutch school.

American Women Taking to Air in Large Numbers

ONE of the newest fields opened up to women is aviation. Since the transcontinental and other air lines have instituted regular service covering all the large cities in the north, east, south, and west, the demand for women stewardesses, women sales and trafic representatives, and women to handle the publicity of the great air lines has grown steadily.

At present the number of women pilots, 425 in the United States, exceeds that of the women stewardesses, 304, but the latter occupation is newer. There are 67 women flying transport planes, 25 limited commercial pilots, 281 private pilots, and 25 amateurs.

Miss Charl Ormond Williams, president of the National Federation of Business and Professional Women's Clubs, recently called attention to the importance of aviation as a new field for women.

Not only in the service end of air travel are women beginning to make a place for themselves, but more and more women are traveling by airplane. Thirty per cent of those who travel by air in the United States is women, and this country is flying approximately 56 per cent of all air passengers in the world.

Summer-Dulled Hair Becomes Radiant With This Thrilling Shampoo

NOT SOAP—NOT OIL

It rids hair shafts of beauty-clouding perspiration and dust . . makes highlights dance and sparkle

It's no wonder women everywhere are raving about this amazing new liquid shampoo—as a beautifying aid especially beneficial during summer. For it gives your hair a thrilling new gleam even during hottest summer days when hair becomes dull, matted and sticky from dust and perspiration. Yes, a single application makes summer-dulled hair a radiant, glistening halo.

Look at the girl above. See what a difference it makes when you use it. So try it soon—see how beautiful your hair really can be all summer long.

Just how this unusual shampoo works these miracles is a new scientific secret. It isn't oil, it isn't soap—it isn't anything you've heard of before. Scientists have brought us something brand-new; a shampoo so different that they've patented the process by which it is made. Magically quick and easy to use—a boon in summer when frequent washing is needed. You simply wet your hair, shake on a few drops and instantly you get a glorious, billowy lather. Five times more lather than soap in hardest water. Lather so neutral—being neither acid nor alkaline—that it is ideal for either oily or dry hair. You rub it briskly into the hair, rinse thoroughly—and you're through.

"What?" you say, "no special rinses; no vinegar, lemon or after-rinses to 'cut' the lather?" No—they are not necessary—just a thorough dousing in clear water! That's the marvelous part. Drene cannot leave unrinsable film on hair to cover up natural lustre as ordinary shampoos do. Your hair is left radiant, silky, smooth. Even dull, bleached or dyed hair becomes more brilliant, more natural looking after a Drene shampoo. More amazing, embarrassing flakes of dandruff disappear with a single washing, leaving the scalp scrupulously clean. Tested and approved by Good Housekeeping Bureau. Women who have used it for months rave about the beauty and health their hair possesses—and have found its thorough cleansing is the quickest, best way to a healthy head of hair. Your scalp can really nourish the hair properly, when cleansed the Drene Way, which simply calls for a weekly shampoo with Drene, and a few minutes of daily scalp massage and brushing of the hair. Then it glows with new life and lustre.

Procter & Gamble make this marvel, and you can buy it in various sizes at all drug, department, and ten cent stores. Only half a tablespoonful for a perfect shampoo. The most economical and beautifying shampoo you have ever used. Try Drene at once. Buy the large size. It costs less per shampoo.

Trade Mark Reg. U. S. Pat. Off.

The Fortune of Bridget Malone

By Mrs. Belloc Lowndes

Introducing Mrs. O'Donnell, Guardian of Bridget Malone, American Heiress She Has Never Seen; Her Nephew Kevin, and Mme. Bonnechance, Head of a French Marriage Bureau

INSTALMENT I.

(Copyright: 1937: By Mrs. Belloc Lowndes.)

"TWO million and seven hundred and ninety thousand dollars! Now that makes in pounds——?"

The charming looking woman known to her considerable circle of friends, high and lowly, as Mrs. Kathleen O'Donnell, spoke those words aloud, and that though she was alone in the stately sitting room of the largest apartment in the Paris Hotel Imperator. There were five windows opening on a wide balcony and she was sitting in the embrasure of the central window, gazing at an entrancing view; that which commands both the Tuileries garden and the whole of the left bank of the Seine.

Mrs. O'Donnell had never been good at figures, and as she grew older she became less and less good. Even so, after a few moments of deep thought, she exclaimed, still talking aloud, "Now that must mean something just under five hundred and sixty thousand pounds? A nice tidy sum."

Though she was close to 50 this Irishwoman, once famed in the land of beautiful women for her rare loveliness, kept something of what had made her so enchanting as a girl and young married woman. Her eyes could still sparkle with mischief and fun, while now and again a deep blush would mantle her smooth cheeks.

A stranger having heard what she had just said, and seeing her smile as she was smiling now, might well have supposed that what she had described as "a nice tidy sum" had fallen, or was about to fall, her way. But that was far from being the case. Those two million seven hundred and ninety thousand dollars belonged to a young girl named Bridget Malone, who Kathleen O'Donnell had not even known existed till a few weeks ago, and whom she was expecting to see for the first time on the morrow.

Still, there are people, though not as many as one would like to think, who can honestly delight in other people's good luck, and this woman was one of them. It must, however, be admitted that hidden in the depths of her warm and kindly heart there lay a faint hope that this vast sum of money might make all the difference in life to a young man who was exceedingly dear to her. With regard to Kevin O'Donnell, her late husband's nephew, Mrs. O'Donnell felt more as a mother to a cherished only son, than does an aunt by marriage.

Again she cast her eyes down the piece of hotel notepaper where she had jotted down the figures which represented Bridget Malone's fortune. She had written other figures there which she knew by heart, and which always brought with them a feeling of pain and sadness. Those figures constituted the various sums for which her estate in Ireland was mortgaged. Till ten weeks ago the total had seemed to her enormous, yet the total was nothing, a mere flea bite, in comparison with what was also written down on that piece of notepaper. She told herself, now, that there couldn't be a girl in the world who could wish for a lovelier home than was Castle Mount Clare.

But it takes two to make a marriage, and though extravagant and foolish in some ways, Kathleen O'Donnell yet had in her nature a vein of strong good sense. That being so she was aware that the palace in Spain she had built in the course of the last few weeks was never likely to become a human habitation.

Her dear good looking Kevin had just had a bitter love disappointment. She had thought that this trip to Paris in the company of two English girls who had been her paying guests for two winters, and whom she had described to him, with her usual indulgent good nature, as charming, was already proving a disappointment. The girls liked Kevin, but Kevin didn't like the girls. In fact, last night he had informed his aunt that he hated all women, and intended never to marry.

• • •

THERE came a knock on the door; it opened, and eagerly Mrs. O'Donnell advanced to meet a friend of her youth who had arrived half an hour earlier than it had been arranged that he should do.

Col. Desmond was still a fine figure of a man, tall, slim, active looking for all his hair had become white, while hers, though touched with gray, was still a lovely natural auburn. But his face had not altered since the days when he had loved her, and when they had parted because she was the good and faithful wife of a bad and dissipated husband, who like so many husbands of that type had lived on and on, and on.

"Well, Mavourneen?"

Tears rose to her blue eyes. That had been his name for her, only uttered when they were alone, in the old, old days.

They met in the middle of the room and he took up her hand and, bowing low, kissed it.

"I hope you like your quarters?"

His deep voice was just the same, with just the slightest touch of brogue, as when he had been a young man.

"Why, they're perfect, my dear Shane! I couldn't have hoped for anything half as enchanting!"

He looked at her and an expression half whimsical, half tender, came over his face as he observed, "I thought this suite of rooms would be just the right setting for you. I wonder if they've told you that this was the sitting room of the Empress Eugenie? In fact, it's called the Empress apartment, for she always occupied it when she came to Paris."

"Is that so?" she murmured.

It is not an easy matter for a woman who knows she has been at one time of her life beautiful and beloved, and who believes herself to be now too old to be beautiful, and who knows herself to be no longer beloved, to meet the man who, while she was a young, ill-used wife, had loved her, told her so, and then gone away and lived more or less in exile—if Paris can be called exile to an Irishman—ever since.

"Sit down, Shane; I long to tell you all my news!"

There was a small wood fire in the chimney, and that pleased her old friend, who was some eight years older than she.

"Now draw up that chair over there," she went on, sitting down with her back to the light. "It's anything but warm in spite of the glorious sun, though my young folk have burst out into summer clothes."

"Where are they?" he asked.

"I sent them off on an expedition with Kevin; I wanted to have you to myself, at any rate the first time." And then she said in a coaxing tone, "You'll be a good deal with us, won't you, Shane?"

"I will—if you'll let me."

To that she said nothing, only smiled, and he thought her smile had not changed. It was still a provoking, delicious, teasing smile.

"And now, my dear, for your wonderful story!"

"I'll begin," she cried gayly, "with my own bit of luck. And a wonderful bit of luck it's been, Shane. D'you happen to remember old Leary?"

• • •

HE LAUGHED outright. "Do I remember Gentleman Leary? Aye, that I do!"

"He was a broken down specimen when you knew him, but when I was a child there was something gallant as well as reckless about him, and I've never seen a finer rider to hounds. He had a son with whom he quarreled. The father was a bit close-fisted and the lad got into debt; the end of it was that young Leary went off to America, swearing he would never come back, and he kept his oath. Up to three months ago I would have told you I remembered nothing of young Leary, save that one day, when I was about 16, he picked me up in the hunting field after I'd taken a toss, and gave up the rest of the day's sport to see me safe home. Yet this man—and I don't mind telling you, Shane, that I had a good cry after I heard what he'd done for me—actually left me fifty thousand dollars!"

"He remembered that ride home—and small blame to him."

"Nonsense——" and she blushed. "No, Shane, the truth is that from the day he left Ireland he kept in touch with an old aunt of his, a Miss Annie O'Leary, whom I used to go and see now and again, for she was a lonely soul. I think my visits were sort of, well, you know——"

"An angel's visits?"

"I wouldn't go as far as that!" Again she waited a moment, then added, "As time went on the old lady became very, very poor; and she was proud, as all we Irish are, whatever else we be, and in the end——"

"I know what happened, Mavourneen; you practically kept her alive."

"She needed delicate food, the sort of food that could only be got from my kitchen. Also, in those days there were still good peaches and sweet grapes grown at Mount Clare. Toward the very end of her life her nephew sent her money, enough money to make her comfortable, but it came too late to do much good. He never gave her a hint that he was doing more than well. Yet he must have been, for he died a millionaire. Never shall I forget the day I got the news he had left me fifty thousand dollars!"

And then she broke into a merry laugh. "But, mind you, Shane, that big legacy wasn't all left me just for love of old Miss O'Leary."

"What d'you mean?" he exclaimed.

"I mean that he's left me guardian to a girl of 18 to whom he left all the rest of his money, and she's arriving at Cherbourg tomorrow morning by the Ile de France."

"What sort of girl is she?"

"That's just what I want to know. Her name is Bridget Malone; she was a great-niece, it appears, of his wife, and was named after her. Yet she was in an orphanage, and knew, it seems, practically nothing of her great-uncle by marriage till after his death."

"How extraordinary!"

"And it's an enormous fortune she's got." Kathleen O'Donnell's blue eyes opened wide. "Two million seven hundred and ninety thousand dollars!"

She took a thick envelope out of a pretty bag, one of the charming costly trifles she had had to deny herself almost the whole of her life, but which had been a present to herself the afternoon of her arrival in Paris.

Handing him the letter she said, "You read it aloud, Shane. I want to hear how it sounds. I've shown it to nobody, yet."

Slowly, clearly, he began reading:

"Dear Madam:

"I hope you will not take it amiss, or as an impertinence on my part to have appointed you guardian to my wife's great-niece, Bridget Malone.

"From the little I have been able to learn about her, for I did not wish my attentions to be known, she is a good, simple, modest young girl. I would like her to know something of the country of her ancestors. My wife was an Irishwoman through and through, and this child's parents were also Irish.

"I am leaving her a fortune considerably in excess of what I think it is good for any man or woman to possess. But if she is what I have been told, and as I know her parents, though pursued by ill-luck, were both hard working young people, faithful and true to one another till they died together in a railway disaster, I feel she may use the money I have worked so hard to make, to good purpose.

"I hope she will marry, for Christian marriage is the best career for a woman, whatever people may say now. I feel she is more likely to attain that way of life with your help than with that of anybody else with whom my life has thrown me, however slightly, or however closely, in contact.

"I trust you will not be offended by my having left you the sum which I have done as a sign that I have not forgotten either you or your good father. I know it will mean very little to you, but even so, you may perchance be able to spend it in a way that will give you personal gratification. That is the sincere wish, madam, of

"Yours respectfully,
"PATRICK LEARY."

She took from him the closely written sheets. "A New York lawyer sent me this letter and told me about my legacy, which, I confess, seemed too good to be true! It was just like the promise of fairy gold and I used to wonder if it would really come. But it did—and very soon, too."

"Has the girl written to you?"

"Just one stiff little note, saying when she was sailing. She did not mention money, but I know we shall have to make some kind of arrangement when we get back to Ireland, though I hate the thought of doing it. I would like her to be just my visitor at Mount Clare." Then she quickly added: "Of course she's to be my guest here, in Paris."

"I wonder if that's wise?"

"Wise or not, I couldn't start by asking her for money right away."

"Couldn't you? Now tell me something about your nephew, Mavourneen."

"I've told you in my letters what a dear boy he is, and now there's only one thing to say about him."

"What's that?" The Colonel's eyes twinkled. "Is he in love?"

"He was in love," and then she sighed. "Actually engaged, too, to a girl with a bit of money; not enough to have done much good with regard to the old place, but enough to have been a help. But though you'll never believe it when you see him, she just went and jilted him the day 'twas to be publicly announced. She'd gone crazy over an officer, and I'm glad to say she's safe away in India by now, but Kevin's just broken hearted."

"Poor young chap! Poor young fellow!" exclaimed Shane Desmond feelingly.

"I have the good luck to know the man in whose office Kevin works in London. So I wrote him a secret letter and got my poor boy a month's holiday. But so far it's not a success; he doesn't care for Paris and he spends every minute I can spare him at a sports club outside the city."

"Then he doesn't care for your two young ladies?"

"He detests them, Shane! He says they're horrid mannish girls. Thank God there are other girls in the world than those two flinty hearted creatures."

"That's what I've been thinking," and he looked at her thoughtfully.

"Although I know what a true Godsend 'twould be, I'm not matchmaking—not yet, at any rate," she said a little ashamedly.

"Still, it was a mistake to bring those girls here, as you were expecting Bridget Malone," and he smiled.

"I know it was; but I'm a weak woman, Shane."

"I've never thought of you as that."

She went on, dolefully, "But even if this girl is as charming and alluring as they say most American girls are, Kevin won't be looking at her. Only last night he told me he hated women, and always would."

She sighed again. "And now I must concentrate on Bridget Malone. For one thing I've got to meet her, and I don't know a thing about Cherbourg, or even exactly when the Ile de France is expected to arrive. But if, as I hope, and as some one told me, the boat comes in early tomorrow morning, it seems to me that by going down tonight I shall be back here with the girl in time for dinner tomorrow. I hope," she looked at him pleadingly, "that you will come and help me through what will be an awkward hour, Shane?"

"Now look here, my dear friend? I'll go to Cherbourg this evening and meet Miss Malone for you."

"O, Shane, you are indeed good to me!" She looked at him with grateful eyes, "I had thought of sending Kevin; then I thought 'twould be a mistake to do that."

"It would be a great mistake," he said firmly.

• • •

JUST behind the vast block of the Hotel Imperator runs a short, narrow, dark street composed of a number of houses built before the French revolution. And while Kathleen O'Donnell was pleasantly engaged in telling Col. Desmond her exciting and momentous news, there sat in a room on the second floor of one of the oldest houses in that back street, an intelligent looking, middle aged Frenchwoman, whose somewhat curious surname was Bonnechance; and that name was the only good thing which a foolish marriage had brought her.

For close on fifteen years Mme. Bonnechance had played, and was likely to go on playing for as long again, a most important part in the lives of a considerable number of men and women. But who, having seen them both, would have supposed it conceivable that the lives of Mme. Bonnechance and that of Mrs. O'Donnell could ever become in any way connected with one another? Yet such was to be the strange, and indeed the sinister, case.

Every single person who came into Mme. Bonnechance's apartment or, rather, her office, for the first time, felt a thrill of surprise and, in some cases, of admiration and pleasure.

The paneled walls of the room were painted turquoise blue and the two high windows which gave on to a small garden, where stood tall trees, now at their leafiest best, had heavy silk curtains of the same tint.

An Aubusson carpet covered the center of the well polished floor, and on the carpet stood four easy chairs upholstered in pale yellow watered satin. Above the old carved chimney piece hung an excellent copy of a famous painting by Watteau, entitled "The Invitation to Love."

There were three doors to the room. The one communicated with a luxuriously furnished bedchamber, another led into a smaller room occupied by a faithful man secretary. The third gave into a lobby or hall, into which opened the front door of the apartment.

On that front door, painted in big, clear letters on the side giving into the narrow corridor ran:

MADAME BONNECHANCE
MARRIAGE BUREAU
DISCRETION AND HONESTY
ASSURED

There are many such businesses in the various capitals of Europe, and all too often such marriage marts are, in very truth, whited sepulchres, serving as lairs for blackmailers and criminals of every type. Mme. Bonnechance's reputation was that she was both honest and discreet. By dint of hard work she had built up an extremely successful and profitable business which was now known all over the civilized world.

The writing table, inlaid with brass, at which she sat working this morning, was a genuine and superb antique, and had been bought by its present owner from a noted dealer at Versailles. She had been told, and knew it might well be true, that it had once stood in the ante-chamber of the state bedroom of Louis XIV.

On this wide table were four deep wooden boxes painted the same color as were the furniture covers; that is, yellow. Each box had a cover, ornamented with an embossed Chinese design in various shades of blue.

The box nearest to its owner's right hand contained current letters from men who desired to meet ladies with a view to marriage. The second box contained letters from ladies, the majority of them widows, who desired to meet gentlemen who wished to enter the honorable estate. The third box contained miscellaneous correspondence, much of it concerning the private lives of those whose letters lay in the other boxes. The fourth box was filled with cuttings from French, German, and Italian papers, as well as extracts from those news sheets which are printed in Paris, and cater for American and British visitors.

This woman, Lisette Bonnechance, knew three languages as well as her own, a rare accomplishment in a Frenchwoman of her type. During the great war she had coined money, and coined it the more easily as then she had possessed a dazzling white skin, large appealing eyes, raven's wing black hair, and a slight rounded figure. But by now her skin had become wrinkled and her once abundant hair would have been gray were it not that it was cleverly dyed a rich mahogany. The most striking feature of her face remained her eyes. They were pale brown in tint, had remained bright and young looking, and could throw out sparkling gleams when their owner felt pleasure or pain, contentment or anger.

Parisiennes are apt to run to fat in middle age, but this Parisienne was extremely sober. She only drank water and black coffee, and kept one of her appetites, at any rate, in strict subjection. Thus she had not tasted an omelette or a potato for years. She lived mainly on grilled meat; so she had retained a good figure.

She habitually wore a plain, well cut black dress, and even the shrewdest of her woman clients would have been astonished to learn how much her simple looking frocks cost her. From the first moment she had been able to afford it, and that by stinting herself as regards other things, Mme. Bonnechance had gone to the most famous of those dressmakers who are almost entirely patronized by their own countrywomen.

But though she dressed in such a quiet way, this intelligent woman had one extravagant passion; this passion was a taste for fine jewels and precious stones.

This morning her plain muslin collar was fastened with a small brooch composed of an emerald encircled with diamonds of peculiar luster and fire; and in her ears were two perfectly matched pearls.

The average caller at her marriage bureau naturally considered the jewelry worn by Mme. Bonnechance to be excellent imitations. But now and again there would come in a man or woman—it was almost always a man—who at once realized that this business woman's ornaments were real, and that her earrings, unless they happened to be culture pearls, were worth a very large sum of money indeed.

Just behind the deep easy armchair which belonged to the same period as the wide writing table, there was an aperture cut through the thick wall. But it was almost always completely concealed by two thickly wadded shutters painted the same color as the walls of the room. When these shutters were closed it was impossible for the person sitting in the communicating room to hear a word that was being said in the office.

Mme. Bonnechance's secretary was her half-brother, Robert Mingot. Robert, who was called Bob for short, for French people often adopt such English names as Bob, Jack, and Tom, was a good, steady fellow, devoted to his pretty wife and their three children. He was not only fond, he was proud, of his half-sister and did everything in his power to help her in her difficult and complicated business.

Inasmuch as this woman had any natural affection, she was attached to her half-brother. She had no business secrets from Robert Mingot, but, as he could not but be aware, with regard to her private life, she now and again at least tried to keep from him something which very closely affected her.

It was part of her brother's business to introduce any man visitor into her presence. So when she had to deal, as happened now and again, with some angry client, the individual in question was aware that within immediate call was a big, powerful, determined looking man, in perfect physical condition.

On this particular morning Bob's half-sister was expecting a person whom she did not wish should come in contact with her brother; so she touched the bell which lay just under her hand.

The door behind her to the right of her writing table opened, and as Bob came in she looked up and smiled.

"I want you to make inquiries concerning that old marquis who wrote to us about a month ago. As you know I made various attempts to induce him to come and see me. I even offered to send a private automobile, but always he has eluded me, while yet evidently meaning business. Now I have a woman arriving from Marseilles tomorrow who wants to be able to call herself Mme. la Marquise. She is very wealthy and also owns a valuable and respectable business. It would be a fine affair for us if I could arrange that marriage!"

The marriage broker's brother knew him at once for a certain Prince Bolonsky.

• • •

SHE gave him a number of letters fastened with an india-rubber band, and when he had glanced through them she handed him a tenth letter which she had just written. "If you consider it wise, show the old gentleman this letter and watch his reaction. I'm going out today with an old friend, so if you would care to go home now, and take your wife out to lunch, you need not come back till, say, 5 o'clock. In fact, if the inquiries concerning the old marquis prolong themselves, you need not return today at all."

And then, rising from her chair she came round the table, handed him a hundred francs and, standing on tiptoe, kissed him on the cheek.

"Are you going to shut the office?" Bob asked.

She flushed a dull red. "Yes, I'm thinking of doing that this afternoon. After all our serious clients almost always write. How many people did we see yesterday?"

"Nine, but of those three came from curiosity, and were worse than no good."

"The man you are to run to earth today will mean a splendid commission, if a marriage takes place; far more than we could hope to earn in a month of ordinary business."

Bob looked at her as if he longed to say something, but did not dare. Though he loved her, he was afraid of her.

"Don't let any one in without first having a good look at whomever it is," he said suddenly. "I never feel comfortable when I am out and you are wearing those earrings."

"Not one of my clients in a thousand guess those pearls are real; and not a jeweler in ten thousand would guess what I gave for them! If he did he would die of envy."

• • •

ONCE out in the street, Bob Mingot did not hurry toward the Madeleine omnibus station, as no doubt his sister had expected him to do. Instead he crossed the narrow roadway and, while appearing to look in the shop windows, kept a sharp lookout on the wide, cavernous entrance to the house where Mme. Bonnechance both lived and ran her prosperous business.

For the hundredth time he wondered at her peculiar nature and character. She had some excellent investments, mostly in land; but what she delighted in was her possession of a considerable number of rare, unusual, and very valuable jewels. During the war she had been able to pick up some extraordinary bargains, especially in those terrible early days when the German armies were converging on Paris. But she had always believed her country would come through, and her trust had been justified.

Bob was beginning to grow weary of waiting, when all at once he saw a tall, good looking man, whose age might have been anything from 30 to 40, emerge from a side street. Though they had not met face to face for a considerable time, the marriage broker's brother knew him at once for a certain Prince Bolonsky, a Russian refugee who had now been for some six months a client of Mme. Bonnechance. Bob was all too well aware that she had taken a violent fancy to this man; and what made him anxious was the further knowledge that she was secretly financing the prince, breaking an iron rule to which she had remained faithful ever since she had first started her marriage bureau.

Now, though the fact filled him with repugnance, he did not think it so very strange that now and again his half-sister would select a client for special favor. What appeared very unnatural to him was that, after a while, Mme. Bonnechance always ended such an affair by arranging an excellent marriage for the man for whom she had taken a passionate fancy!

But this time her fancy for Prince Bolonsky had lasted considerably longer than was usually the case and, up to the present time, she had made no serious effort to find him a rich and attractive wife.

From Bob's point of view, and even more from that of his good wife, there was great comfort in the knowledge that Lisette Bonnechance was not in a position to contract a legal marriage, for, though she passed as a widow, her husband was almost certainly alive. She had never been able to discover, although she had spent a good deal of money and time on the quest, where he was now located. As to her husband, Leon Bonnechance, that was the only time, so she would say sometimes to Bob, who was her only confidant, when she had been really deceived in a man.

And now, having seen that which he had hoped he would not see, Bob hailed a taxi and was soon speeding toward Montmartre.

(To be continued.)

AS ABOVE • SO BELOW

★ ★ ★ ★ ★ ★ ★ ★ ★ ★ ★ ★ ★

Look for your birthday or the group in which it appears throughout the following notes—it may be mentioned more than once. Mark it with a pencil wherever you see it, and then heed the counsel given.

By WYNN

This Week's Opportunities for All of Us

For BUYING: Wednesday and Friday.
For SELLING: Monday.
For ROMANCE: None.
For FINANCE: Thursday, Saturday, and next Sunday.
For TRAVEL: None.
For OCCUPATION: None.
For LEGAL MATTERS: None.
For HEALTH: Next Sunday.

FAVORED GROUPS

This week's vibrations favor expansion, creative effort, and the consideration of new plans by those born on and between these dates:

JANUARY 4-15 and 29-31.
FEBRUARY 1-17.
MARCH 4-10.
APRIL, none.
MAY 3-19, 30, and 31.
JUNE 1-22.
JULY 4-11.
AUGUST, none.
SEPTEMBER 5-18.
OCTOBER 2-21.
NOVEMBER 2-11.
DECEMBER, none.

Notable persons born in the foregoing periods are John D. Rockefeller Jr., Viña Delmar, Walter Damrosch, Zane Grey, John Barrymore, and Jack Benny.

DAY BY DAY

MONDAY and TUESDAY: Strive for improved understanding with those who look up to you in some way. Work out details of service ideas and plans.

MONDAY, JUNE 21: Guard against unsound judgment and the tendency to be overcritical. Best for those born Nov. 22-Dec. 4, March 21-April 2, and July 22-Aug. 4.

TUESDAY, JUNE 22: Early hours hold emotional temptations—don't depend on hunches. Best for those born Dec. 4-16, April 2-14, and Aug. 4-17.

WEDNESDAY, THURSDAY, and FRIDAY: Give the other fellow's viewpoints the benefit of consideration. Feature the partnership angle in your contacts and dealings.

WEDNESDAY, JUNE 23: Relations with superiors and old interests call for careful attention. Best for those born Dec. 16-28, April 14-26, and Aug. 17-29.

THURSDAY, JUNE 24. Good for sentimental, artistic, social, and entertainment matters. Best for those born Dec. 28-Jan. 8, April 26-May 9, and Aug. 29-Sept. 11.

FRIDAY, JUNE 25: Expansive—consider ways to gain through interests having a wide scope. Best for those born Jan. 8-20, May 9-21, and Sept. 11-23.

SATURDAY and next SUNDAY: Days for straightening out budgets, insurance, and financial items connected with legal matters. Coöperate for mutual advantage.

SATURDAY, JUNE 26: Don't be too ready to overthrow existing conditions in your affairs. Best for those born Jan. 20-Feb. 2, May 21-June 3, and Sept. 23-Oct. 6.

SUNDAY, JUNE 27: Judgment looks good if you give it a chance. Stay away from risks. Best for those born Feb. 2-14, June 3-16, and Oct. 6-18.

An Open Letter to Alice Faye

Dear Alice: Many opportunities are now in your orbit and will so continue for at least three more years. But they are also full of calls for changes, shifts which you must make as gracefully as possible if you are to take full advantage of the gains to be made. This is a major period of your life, with numerous far-reaching decisions to be made. Don't drift. With best wishes, WYNN.

ALICE FAYE

A New Series by Wynn

Wynn has compiled, especially for readers of THE TRIBUNE, detailed analyses of the future to Dec. 31, 1937, giving counsel for all activities of life. Price: At the Tribune Public Service Offices (1 South Dearborn or Tribune Tower), 2 cents; by mail, 5 cents in stamps or coin. To order by mail, use this blank:

WYNN CHICAGO TRIBUNE

Name.................................. Birth Date...............

Street Address..

City.. State............

(Inclose 5 cents in stamps or coin for each Horoscope ordered by mail)

NOTE: Wynn cannot undertake to answer personal inquiries

Campus Modes by a Co-ed

NOTHING slow about the peasants these days! They have exerted a powerful influence on our summer fashions. The French started the rage, borrowing heavily from the Alpine maidens for their inspiration. Little Carolyn, her fashion nose always sniffing the air for something new in styling for you, her pets, wasn't caught napping. To prove it I'm coming across today with a peasant frock that will knock you off your pins, if I don't miss my guess!

This is no ordinary Tyrolean frock, let me tell you, with no trace of modesty. There are some subtle touches I must tell you about, because you can't see them in the sketch. For example, the little frills on the puffed sleeves and the full hemline of the swishing skirt are faced with a contrasting material, the color selected from the print! Now that's a finishing touch one seldom finds in a cotton frock, you'll agree.

The frock follows the traditional peasant styling, of course. It would be sacrilege to alter the basic lines too much, because then we wouldn't have a conservative peasant frock, and that's what we want, isn't it? The heart shaped neckline is bound to match the lacings down the front of the snug bodice and to match the bit of binding between bodice and shirred in skirt. Your waistline will resemble that of a wraith when you wear this frock, because it is topped by a snug waist and a voluminous skirt.

My own dress is like that shown in the sketch at the left. If you like the idea presented in the other figure, by all means carry it out to your heart's content. It is delightful, too.

There are so many delightful printed cottons and linens available this year. The shops are simply crammed with them. Select the boldest and most unusual peasant or floral print you can find. We're all for the idea, girls!

Style No. T-8522 is designed for sizes 12, 14, 16, 18, and 20 years.

Order for Campus Modes

CHICAGO TRIBUNE, P. O. Box 414, Grand Central Station, NEW YORK CITY.

Inclosed find $............ Please send me Co-ed pattern listed below:

PATTERN No. T-8522.

Name ....

Number and street..............................

City ....

State ....

Size ....

Write your name and address plainly on dotted lines, giving size of pattern you want. Please make certain that your name and address are written correctly and clearly. Inclose 15 cents in stamps or coin [coin preferred], wrap it carefully, and mail your order to the address given below.

SUMMER WEDDING PLANNED

Miss Alice Patton's engagement to W. Hatfield Smith was announced recently by her parents, Mr. and Mrs. David C. Patton of Beverly Hills. Miss Patton has been engaged in radio work. Mr. Smith, a graduate of Washington and Lee university, is engaged in business here. The wedding will take place late this summer.

[Paul Stone Raymor Photo.]

Middle Course in Fashion Aids the Fortyish Figure

THE middle course of fashion deserves more attention than it gets. If the new things happen first in clothes for "tall twelve" models they are soon after proportioned in "half sizes" for those who find misses' sizes too big in the shoulders, too tight in the hips, the waist in the wrong place.

Youthful high soft necklines, finger tip jackets or capes, sailor hats, fresh looking prints, and plaited skirts are no longer the exclusive rights of the slim young thing. The middle ages who still cling to popular misconceptions are only costing themselves unnecessary alterations.

If you are fortyish and have any doubt about which fashions are the most becoming, you can eliminate a lot of costly experimenting by shopping in the departments that are planned for you.

Your height, your weight, the size of your waistline, and your suppressed desires to wear young clothes are tactfully considered in the middle course of fashion.

American Adult Eats Five Bread Slices Daily

THE average adult American eats more than five slices of bread each day. To supply this demand 30,000 American bakeries are baking a billion loaves of bread a month.

MARRIED ON JUNE 11

Miss Claire LeVine, daughter of Mr. and Mrs. Wolf LeVine of 2317 Cambridge avenue, and Dr. Arnold J. Gordon, son of Mr. and Mrs. A. J. Gordon of Los Angeles, were married on June 11 at the home of the bride's parents. Dr. and Mrs. Gordon have left for Los Angeles, where they will reside.

[TRIBUNE Studio Photo.]

Chenille Spreads Show Variety in Types and Colors

IF any one were looking for support of the theory that the general public still needs artistic education in home decoration, the chenille bedspread, a comparatively insignificant factor, might be used to prove a significant fact. Side by side may be noted the following assortment, a strange jumble of innocuous, artistic and inartistic types:

A plain unbleached muslin with closely set small tufts of the same tone, also available in soft tans, browns, and other colors; an ambitious affair, dyed a French blue, outlined with a fine line of deep French blue at the outer edge, which is repeated in the hanging basket, filled with pears, apples, grapes, and other fruit, solidly developed in natural colors and tufted almost an inch high; a spread "for the golfer," tan with life size crossed golf clubs in brown and a golf ball here and there; another with a large design in outline showing a mounted cowboy, the colors of which include brown, rust, yellow, orange, and turquoise blue, a best seller, one is assured, especially for "the boy's room."

Crocheted Jacket for the Sophisticated Little Miss

By Ellen Bruce.

OFTENTIMES the miss from 6 to 8 years old wants to wear what her older sister or mother wears to follow Dame Fashion, and it difficult for the child to comprehend that it might be too old or too sophisticated for her tender years. Modified styles for children of this age are a necessity and all too few.

The jacket illustrated today is crocheted for mercerized cotton, although fine wools, such as chiffon zephyr, 2 ply saxony, or any good quality yarn of equal tension is suitable. It is simple to crochet a garment in a simple pattern which does not take long to make. It may be worn with a plaited skirt or with the popular shorts. Worn over a summer dress it is an excellent garment for protection against sudden changes in temperature.

A belt is optional with this jacket, since some little girls gain height by wearing the jacket without a belt, while other children who are tall appear less so, by wearing it at the natural waistline. Plain colors in pastels or vivid shades are perfect for summer. For late summer and early fall the tweed mixtures and heather varieties are favored. A good looking fall yarn is one of navy blue with a raspberry red nub which works up perfectly as a gay and youthful tweed.

HOW TO ORDER

If you wish instructions for crocheting the child's jacket for girls between 6 and 8, illustrated today, send 10 cents in stamps or coin to Ellen Bruce, CHICAGO TRIBUNE, Chicago. Be sure to send name and address with your letter.

The Stamp Collector

By Richard McP. Cabeen

Mr. Cabeen will answer questions about stamps, except concerning value. Do not ask where stamps may be sold, as the Postage Stamps and Coins advertising section adjoining contains offers to buy and sell. Inclose a stamped, self-addressed envelope for reply.

Blocks of stamps issued for the jubilee celebration of King Christian X. of Denmark are shown on this first day cover loaned by James W. Nyboe of Chicago. The 5 ore value shows Marselisborg, the summer palace, with a yacht in the foreground, the 10 and 30 ore stamps show the king on horseback, and the 15 ore shows the equestrian statue of Christian V., with the Amalienborg palace in the background.

THE first issue of United States postage due stamps has been discussed in a recent issue of THE CHICAGO SUNDAY TRIBUNE. This issue, which was in current use from 1879 until 1894, is listed as three issues in the standard catalog on account of the wide range of color used. When the bureau of engraving and printing won the contract for printing United States stamps in 1894 it was decided to reduce the size of the due stamps to correspond to that used for the regular issue. The new design continued the use of large numerals of value. These were placed upon a modified quatrefoil panel of engine turning set diagonally, while above is the inscription "Postage Due" on a semi-circular label, the initials "U" and "S" in opposite corners, and below the value in words, as "One Cent," in a wavy label. The stamps measure 18.5 by 22 mm. and were apparently very satisfactory, as this design was continued in use for more than thirty years in spite of the fact that there were two or three major changes in the designs of the regular postage stamps during that period.

The new due stamps were printed upon paper used for the regular postage stamps. This at first was a thin white wove paper, but after about a year it was changed to paper showing the watermark of large double line Roman letters "U S P S." These issues were perforated 12. The stamps were issued in the same seven values used for the first issue—i. e.: 1, 2, 3, 5, 10, 30, and 50 cents—and no changes in value have been made in this group to the present day. The 2 cent value was placed on sale on July 20, 1894, and was followed by the 1 cent on Aug. 14 and the 10 cent on Sept. 24 of the same year. The remaining values were issued on April 27, 1895. Although the general color of the issue is deep claret, there are many shade varieties, including a scarce printing of the 1 and 2 cent values in pale vermilion or scarlet. To prevent re-use by postal employés the stamps were printed in a water soluble ink which starts to run the moment it becomes wet and stains the paper and other stamps with which it comes in contact. Many of the pale shades in collections are not true shades but only faded out copies of the claret stamp.

The 1 cent value on watermarked paper was issued on Aug. 29, 1895, and other values as follows: Two and 10 cent, Sept. 14; 5 cent, Oct. 15; 3 cent, Oct. 30, all in 1895; 50 cent, March 17, 1896, and 30 cent, Aug. 21, 1897.

Late in August, 1910, the due stamps began to appear upon the new paper showing the single line watermark and all values were in use before the end of the year except the 50 cent stamp, which was not needed until September, 1912. These, like the preceding issues, were perforated 12 until 1914-'15, when the gauge of perforations for all stamps was changed from 12 to 10.

Stamp Notes.

The following final figures should be inserted in the Chicago Tribune Stamp Booklets Nos. 9 and 11: No. 9, "Military Commemorative Stamps, 1931-'33," page 5, Kosciusko issue: total issue, 41,429,200 stamps. No. 11, "Washington Bicentennial Issue, 1932," page 2, ½ cent value, total issue, 87,969,700; 3 cent value, total issue, 456,198,500; page 3, 4 cent value, total issue, 151,201,300; 5 cent value, total issue, 170,565,100, and 7 cent value, total issue, 83,253,400.

Precancel collecting is in grave danger of being eliminated if recommendations of postal inspectors are acted upon by the department, says C. Robert Kay. The practice of re-using precancel stamps is so prevalent that it has been suggested that no stamp of greater face value than 2 cents be so canceled. Postal clerks have been instructed to deface high value precancels with colored crayon. This renders them unfit for collections as well as for re-use. Without new issues forthcoming this branch of the hobby will expire in a few years.

Club Notes.

The final meeting of the season for the Chicago Woman's Stamp club will be held on June 25 at 7:45 in the clubrooms at the La Salle hotel. On this occasion the club members and visitors will be addressed by Elmer Stuart, president of the Central Federation of Stamp Clubs, who has selected "Confederate Stamp Stories" as his subject. The Chicago Woman's Stamp club holds no meetings during July and August, but will resume its regular schedule on the second Friday evening in September.

Cachets and Covers.

Chapter No. 22 [Battleship Oregon], U. S. C. S., will sponsor two cachets for the naval reserve cruise in August when Portland will be visited by the U. S. S. King [tentative]. Send covers ready to go to Louis R. Diesing, P. O. box 3964, Portland, Ore., and mark outside wrapper "Cruise Covers." A forwarding charge of 1 cent for each cover is required of non-U. S. C. S. members.

The Bulletin Board.

Sunday, June 20.—2:30 p. m., J. P. I. Stamp club, 3500 West Douglas boulevard; 2 to 6 p. m., First Czechoslovak Philatelic club, Sokol Havlicek hall, 26th street and Lawndale avenue; 2 p. m., Brookfield Philatelic society, WPA recreational center, Forest and Lincoln avenues, Brookfield, Ill.

Monday, June 21.—7:30 p. m., Green Bay Philatelic club, room F, Y. M. C. A., Green Bay, Wis.; 8 p. m., Evanston Philatelic society, North Shore hotel, Davis street and Chicago avenue, Evanston; 8:15 p. m., Lincoln's Home Collectors' club, Abraham Lincoln hotel, Springfield, Ill.; 8 p. m., North Suburban Philatelic society, 378 Central avenue, Highland Park, Ill.

Tuesday, June 22.—8 p. m., Ogden Hills Senior Stamp club, 6405 South Hermitage avenue; 8 p. m., Calumet Philatelic society, Hammond Technical High school, 231 Russell street, Hammond, Ind.: 7:15 p. m., Progressive Philatelic society, care of Westphal, 3008 North Whipple street; 8 p. m., Oak Park Philatelic society, Grace church parish house, 924 Lake street, Oak Park, Ill.; 7:30 p. m., German Stamp club, Swiss club, 630 West Webster avenue.

Wednesday, June 23.—8 p. m., Kenosha Philatelic society, Y. M. C. A., Kenosha, Wis.

Thursday, June 24.—7:30 p. m., South Chicago Stamp club, Y. M. C. A., 91st street and Houston avenue; 8 p. m., Postage Stamp bourse, 167 West Washington street; 8 p. m., Peoria Collectors' club, room 321, Alliance Life building, Peoria, Ill.

Friday, June 25.—7:30 p. m., Chicago Woman's Stamp club, La Salle hotel; 5 p. m., Belmont Hospital Stamp club, reception room, 4058 Melrose street; 7:30 p. m., Decatur Philatelic society, Art institute, Decatur, Ill.; 8 p. m., Twin City Stamp club, Hotel Whitcomb, St. Joseph, Mich.; 7:30 p. m., Stewart-Warner Stamp club, employment office, Lincoln street entrance, Lincoln street and Diversey parkway.

What issue of U. S. stamps was printed to advertise U. S. national parks? How many parks are publicized? Read the booklet, "The National Park Issue—1934," by Richard McP. Cabeen, Tribune stamp editor. Every stamp collector should own this booklet. On sale at the Tribune Public Service offices, 1 South Dearborn street and Tribune Tower. Price, 3 cents. Postpaid, 5 cents.

Good Breathing Habits Valuable to Your Health

QUITE as important as the weight which exercise routines cause you to lose and their tendency to keep your figure graceful and supple is the effect they have on breathing. Most authorities agree that shallow, lazy breathing is the root of posture defects, that one's chest will not be high and full, shoulders square, and neck graceful unless she breathes correctly.

Although you refuse to get up and exercise in the morning, do form the habit of standing erect, inhaling and exhaling in the approved manner at least ten times before you start to dress.

Hold abdomen in, turn hips forward so there is no exaggerated hollow in the center of your back, elevate chest. Then breath deeply, slowly, raising arms above head as you inhale, lowering them as you exhale. Breathe in until you feel a pain in your chest. Breathe out until you feel 100 per cent deflated.

Until you get used to inhaling deeply and exhaling completely, think about breathing now and then when you are walking. Coördinate your breathing with the length of steps you take. Keep chest up. Make muscles at the sides of your neck support your head.

If your carriage isn't as perfect as you would like to have it, repeat this exercise five times a day for three or four weeks:

Sit in a straight chair with hips—not shoulders—firmly against the back of it. Relax neck, letting head fall backward as far as it will go and allowing mouth to open. Close your mouth and slowly bring head to an upright position. Place hands on the muscles at sides of the neck and feel them do the uplifting work. Notice how this eliminates the lump on the back of your neck.

Crossword Answer

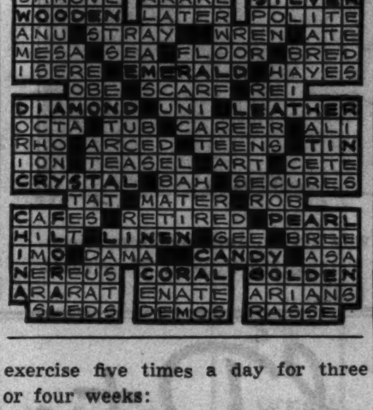

Furniture Sales Have Increased Since 1932

SALES in furniture and household supply stores have increased 80 per cent since 1932, according to the department of commerce. Sales in these stores were 25 per cent greater in 1936 than in 1935.

Mercolized Wax *Gives You* a NEW Complexion

THOUSANDS of women all over the world who were looking old because of the dull, faded appearance of their complexions have recaptured youth by making their skin smooth, soft and beautiful with Mercolized Wax.

Mercolized Wax acts on an entirely different beautifying principle. Mercolized Wax doesn't attempt to cajole a wornout complexion back to youth. Instead, Mercolized Wax gives you a NEW complexion. It sheds the dried-out cells of surface skin that conceal your true loveliness. The dead cells melt away so gently and in such fine particles that the process itself is invisible. Then the beautiful young underskin is revealed velvety-soft, smooth, clear and lovely.

Start using Mercolized Wax tonight. Just pat it on like cold cream. It will be the beginning of new youth and greater loveliness for your complexion. Mercolized Wax brings out the hidden beauty of your skin.

USE SAXOLITE ASTRINGENT DAILY

THIS refreshing, stimulating skin tonic smooths out wrinkles and age lines. Refines coarse pores. Eliminates oiliness. Dissolve one ounce Saxolite in one-half pint witch hazel.

Sold at drug and department stores everywhere.

Postage Stamps and Coins

— — BRITISH CORONATIONS, 10C — — The best way to acquire "British Coronations" in the easiest manner and at lowest prices is to get them "on approval" from "APPROVAL HEADQUARTERS." For only 10c we shall send you five different Coronation stamps from five different countries and then keep on sending you "on approval" both single stamps and complete sets of all 45 Crown Colonies as well as all Dominions and dependencies. Our prices are so low on individual sets and single stamps that no saving is effected if the entire series is bought at once. This astounding service is extended only to regular approval buyers. Do not miss the best issue in many years; get in on the ground floor. You will pay much more later. Get on our mailing list now by sending 10c for your first five Coronations today. APPROVAL HEADQUARTERS. GLOBUS STAMP COMPANY, 268 4th-avenue, New York City, N. Y. Dept. 40.

FREE—LIBERIA COMPLETE LARGE SHIP issue, with remarkable, mostly pictorials, collection; offering additional Congo Sir Stanley, Denmark Reformation, Netherlands Silent William, Utrecht Triangle, Brazilian mint Commemorative, Complete Bosnia Memorial, Rare 75c Astrid Mourning, distinguished Silver Jubilees, Czechoslovakia Anniversary complete, Catacombs Commemorative, 19th Century Outstanding Turkish Rarities, totaling 596 different guaranteed genuine stamps cataloguing $32.02, for 75c only to approval applicants. Intercity Stamp Company, Port Washington, N. Y.

FREE—MOTHER AND BABY—QUEEN OF BELGIUM, ISSUE 1937, NOMINAL VALUE 9.40, AS PRESENT. Although this PRESENT may seem impossible, it is a fact. Therefore, write, please, immediately to obtain it. Totally complete issue, containing the values: .15, .30, .55, .75, 1.25, 2 and 4 francs. These stamps were obtainable at the postoffices only during few weeks. As PROPAGANDA, to obtain new serious collectors only, for approval applicants. For really rare AIRMAIL-POSTAGE STAMPS, send us 35 cents. ATLAS STAMP LTD., LUGANO 161, SWITZERLAND.

Loans on Stamp Collections and Accumulations. Keep your collection intact. Use it as security to get from $50 to $300. Our rates compare with any. L. T. BAKER & CO. UNDER STATE SUPERVISION. RM 1407, 30 W. WASHINGTON. Ran. 6151. ESTABLISHED 1910.

DIAMOND SHAPED AIR MAIL — BIG packet 105 all different, including air mail, commemoratives, Congo, Epirus, Manchukuo, etc.; set of two ex-King Edwards and Costa Rica diamond shaped air mail; scarce U. S. telegraph, cat., 30c; pkt. British Colonies—Gwalior, Hyderabad, Silver Jubilees; big lists. Everything for 5c to approval applicants! Send today! MYSTIC STAMP CO., Dept. 35, Camden, New York.

Don't Sacrifice Your Stamp Collection. We make liberal cash loans at interest rates as low as 1%. FEDERAL STATE PAWNERS, 5 S. CLARK-STREET. GROUND FLOOR.

A SET OF 2 BEAUTIFULLY CANCELLED stamps of the gallant King Edward! This set 2 complete Russian sets; complete Denmark Ancient-Ship set; Italy's Mussolini stamp, and Russian Revolution Commemorative set: all for 10c! PEARSON BROS., 68 Nassau-street, dept. 2, New York.

160 Page Precancel Book. 25 cents, or free with 300 all diff. precancels, only $1. Complete price list incl. ADOLF GUNESCH, 159 N. State-street, Room 1113, Chicago.

$5.00 U. S. RED BLUE LIBERTY CATALOG $1.25, one coronation stamp, attractive magnifying glass, dictionary telling nationality of any stamp, all for 25c with unusual approvals. French American Stamp, 1637 Superior, Cleveland, Ohio.

— — — — DAILY AUCTION! — — — — Come in and get your membership card. Stamps at unusual prices. MADISON STAMP CO. 323 W. Madison-street.

50,000 STAMPS AT 1C EA.; OTHER U. S. and foreign, priced low. High grade mail order mixture, $1.50 lb. P. P. We buy collections. Lincoln Stamp Exchg., 3038 Lincoln-av. Open eve., Sunday ALL DAY.

COMPARE WASHINGTON PRICES, LARGE U. S. and Foreign list free. Set Mint Parks 80c. Fidelity Stamp Co., Dept. 37, Barrister Building, Washington, D. C.

NEW CANADA QUALITY PACKETS—100 diff. $1.25; 125, $2.10; Newfoundland, 30 diff., 40c; 40, $1.25; 50, $2.25. Request your free copy of our lists. MARKS STAMP CO., TORONTO, CANADA.

— — —BEN'S STAMP AND COIN CO.— — — 203 S. Wabash. Announces opening of 2d ground fl. store —72 W. Washington. MANY SPECIALS.

EXTRAORDINARY FREE OFFER—TURKS Caicos, $5 U. S., Caymans, Western Samoa, Baden. Everything for 3c postage. Approvals sent. Viking, 1-C Hanson-place, Brooklyn, N. Y.

UNITED STATES APPROVALS—REASONable prices; references. DEAN STAMP CO., Box 275, Larchmont, N. Y.

— — GOOD—FINE: NO. 69, $1.50; 76, $1.20; 153, $2.75; 160, $1.75; 162, $1.75; 190, $1.00. Horace Paine, Westport, Conn.

— TYPEX PANE USED ONLY 20C— — to U. S. Approval applicants. Metropolitan Stamps, 198 Broadway, New York.

WE BUY STAMPS — BEST PRICES PAID. Windy City Stamp, 109 N. Dearborn, R. 606.

NEW LOT STAMPS IN DAILY—BARGAIN sale. McQuigg, 1016 N. Wells-street.

OVER 100 BEAUTIES, TRIANGLES, ETC., 5c. Approvals. Okay Stamp Co., Athens, Pa.

CORONATIONS—ON APPROVAL. GLOBEtrotter, Hotel La Salle, South Bend, Ind.

The Alfalfa Club Holds Its Annual Meeting—London Begins Change from Street Cars to Buses

WASHINGTON NOTABLES GO BACK TO THE FARM FOR A DAY

When the members of congress pour into Washington from all parts of the nation, many leave rural homes behind. But they don't always forget agriculture. Here is the start of a parade at the annual meeting of the Alfalfa club, many of whose members are farmers when not engaged in making laws for the nation.

[Acme Photos.]

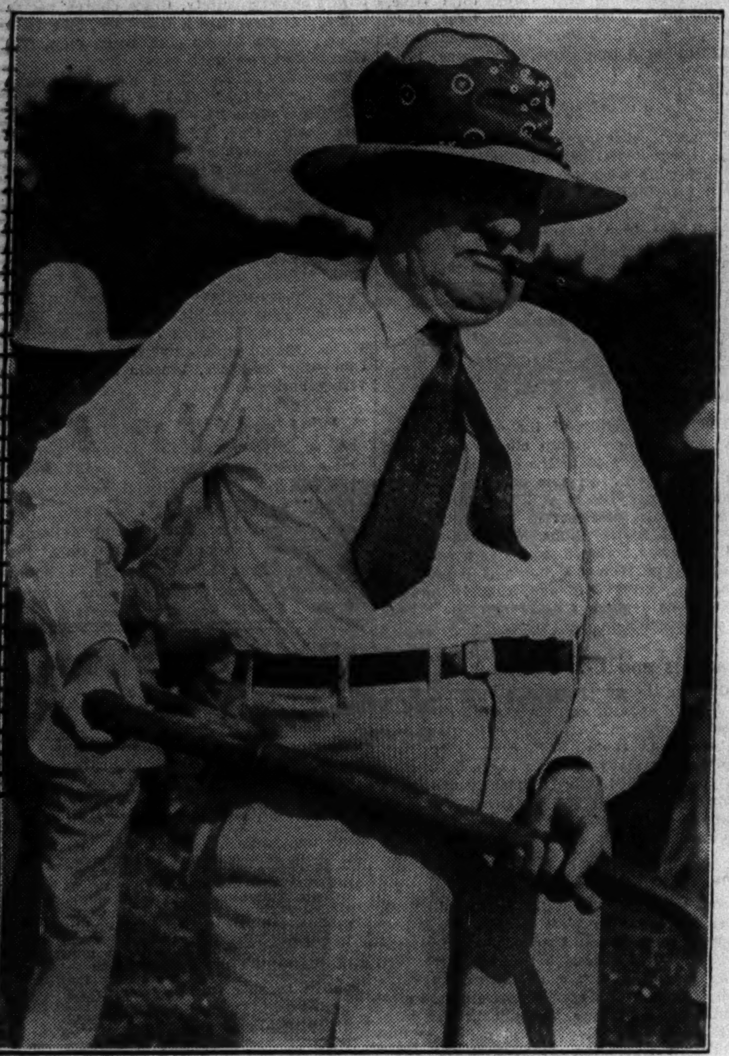

Jim Watson, former senator from Indiana, lent a hand with the work on the estate of Joseph H. Himes at Frederick, Md. Watson is well acquainted with farms and farmers near Rushville, Ind.

The guest of honor at this year's meeting of the Alfalfa club was Senator Pat Harrison of Mississippi. He posed on this mower during the party.

Bertrand Snell (left), Republican leader in the house, and Senator Alben W. Barkley of Kentucky, discussed the merits of the alfalfa after it was cut.

Representative Allen T. Treadway (left), ranking Republican on the ways and means committee, listened to Senator Harrison's oration on the virtues of a glass of milk.

Senator Guffey of Pennsylvania took some of the hay to an elephant, which may brand the affair a stunt.

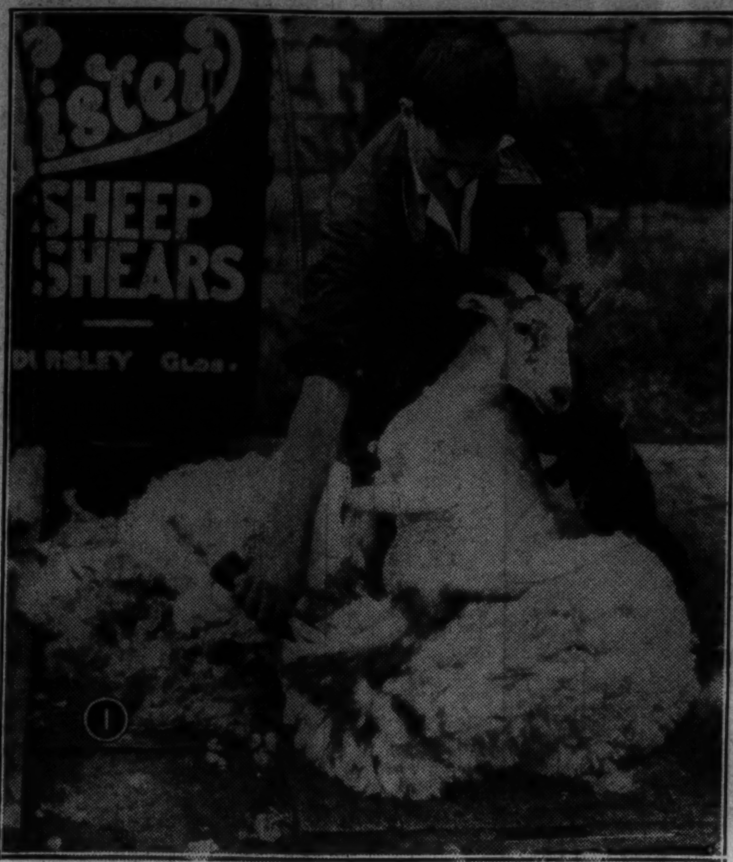

SHEEP SHEARING IN HEART OF LONDON—The 500 sheep in the flock in Hyde Park were sheared late this year. Coronation activities caused the delay. Shearers were imported from Wales for the work.

[Acme Photos.]

AFTER THE SHEARING—A shorn sheep appears in front of his flock, offering a white contrast against shaggy coats. The animals had to wait for the clipping because troops were quartered in Kensington Gardens.

Woman Mayor Drives First Trolleybus

Mrs. Daisy Parsons, mayor of West Ham, London, is given the letter "L," meaning "learner," as she prepares to inaugurate the London transport board's conversion from street cars to trolley buses.

Mrs. Parsons takes the wheel of the first of 85 buses which will replace 78 cars on 15 miles of streets. The transport board is using the trolley buses to cut down excessive noise in the city.

Plenty of Dates now... I MADE THE "ARMHOLE ODOR" TEST

NOTHING will cool a man's interest more quickly than a girl's unforgivable neglect of her underarm. Yet, because you deodorize faithfully, you probably think you are safe! Let your dress tell you! Make this "armhole odor" test tonight. When you take off your dress, smell the fabric under the arm. Shocked? Nevertheless, THIS IS THE WAY YOU SMELL TO OTHERS!

Dryness Essential... Just when you want to be loveliest, a stale "armhole odor" will be brought out by the warmth of your body—if once the slightest moisture has collected on the armhole of your dress. And single-action preparations, that deodorize only, are not made to help that at all.

The double action of Liquid Odorono keeps your underarm sweet, and *also completely dry!* Frocks *can't* be stained, cleaner's bills stay down where they belong.

Odorono acts by gently closing the pores in that little underarm hollow, harmlessly diverting the perspiration to body surfaces where it can evaporate freely. In two strengths, Regular and Instant. Make sure you never offend, by starting Odorono's use *today!*

ODO-RO-NO

Acquiring New Skills Takes Children Time

[Continued from page one.]

ditions you may know how Dr. Arnold Gesell at Yale observed this fact in various activities of little twin boys. One was given steps to climb [a two or three step apparatus it was] months earlier than the other. It was a long period of trial and error before he was able to clamber up the steps. The other, later and at a usual age for such performance, was given the steps and in a short time he had mastered the skill.

So don't go around thinking: "I want my child to be independent and self-reliant and not spoiled. He ought to dress himself completely now without help. He should eat his whole meal every day without delay. He should be perfectly trained to the dry habit." Your child *should do* all of these things, but gradually and in the due course of time. Nature will take care of much of his learning. The child's natural impulse is upward and onward. You will recognize the signs. "Let me do it myself, mommie," comes early in his life, either in words or in actions. Let him do it himself; *let* him, but don't *force* him.

But this doesn't mean that you should just sit back, do nothing, and treat your baby and small child just like a little vegetable. He should have opportunity and activity, in his clothes, in his playthings, in his freedom about the house, and in the interest, companionship, praise, and encouragement of his mother. All these things are factors in a child's developing into a deft, self-reliant, intelligent youngster.

And I don't want to finish today without adding this comment: that this attitude of patience, understanding, and encouragement toward a child's attempts to learn need not be confined to the young child. Many an older child is made to feel timid and inferior because his father or mother calls him slow or stupid at something new, or because they lack in wisdom [and a little in kindness], not realizing that usually clumsiness, errors, and slowness characterize the acquisition of new skills.

"Make Patience Your Handmaiden" is a booklet helpful to parents. It will be sent on receipt of a 3-cent stamped, self-addressed envelope. Address Mrs. Bevans, The Chicago Tribune, Chicago, Ill.

Mrs. Bevans' column also appears in The Tribune on Monday and every other week day.

Woman's Photography Hobby Becomes a Business

ARTISTIC photography is the hobby of Marie Martin, who is a member of the Cleveland Institute of Music. So successful has she been that her hobby has grown into a real business. Her pictures have been exhibited on a number of occasions, and several used as magazine covers.

Place omelets on hot platters to keep them from "falling."

TO HONEYMOON IN EUROPE

Mrs. John E. Siegelman is the former Marjorie Reitler, daughter of Mr. and Mrs. Ivan Reitler of New York City. The bridegroom is the son of Mr. and Mrs. Meyer Siegelman of Syracuse, N. Y. On June 29 the bride and bridegroom will sail in the Statendam for a European honeymoon. They will make their home in Chicago. Mrs. Siegelman was graduated this month with high honors from Syracuse university. Mr. Siegelman was graduated from the university in 1935.

[Delar Photo.]

Contract and Jo-Jotte by Culbertson

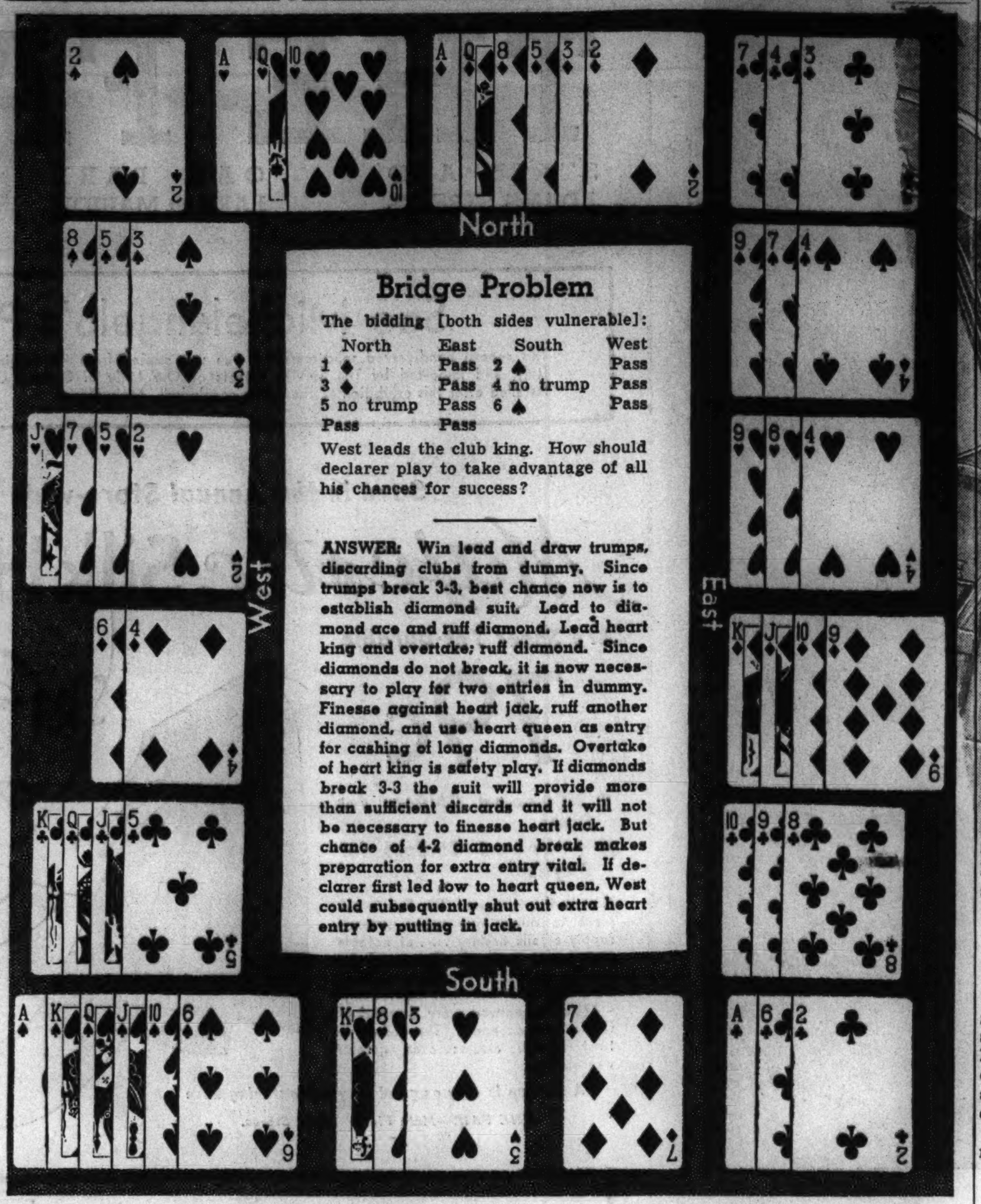

Bridge Problem

The bidding [both sides vulnerable]:

North	East	South	West
1 ♦	Pass	2 ♠	Pass
3 ♦	Pass	4 no trump	Pass
5 no trump	Pass	6 ♠	Pass
Pass	Pass		

West leads the club king. How should declarer play to take advantage of all his chances for success?

ANSWER: Win lead and draw trumps, discarding clubs from dummy. Since trumps break 3-3, best chance now is to establish diamond suit. Lead to diamond ace and ruff diamond. Lead heart king and overtake; ruff diamond. Since diamonds do not break, it is now necessary to play for two entries in dummy. Finesse against heart jack, ruff another diamond, and use heart queen as entry for cashing of long diamonds. Overtake of heart king is safety play. If diamonds break 3-3 the suit will provide more than sufficient discards and it will not be necessary to finesse heart jack. But chance of 4-2 diamond break makes preparation for extra entry vital. If declarer first led low to heart queen, West could subsequently shut out extra heart entry by putting in jack.

By Ely Culbertson

(Copyright: 1937: By Ely Culbertson.)

IT IS about time, I think, for another questionnaire. Judging from hundreds of letters, my readers find both entertainment and instruction in these contract tests.

This one will, I assure you, be the most difficult ever submitted in this or any other column. *But it will be based on bridge points that have been featured by me during the last year,* so those readers who have been sufficiently interested to absorb and remember my analyses should roll up a tidy total of points. To work! [Answers will be found in the latter part of this article.]

Question No. 1. You are East. Opponents are playing a three no trump contract, the bidding having gone:

North	East [you]	South	West
1 ♣	1 ♥	2 no trump	Pass
3 no trump	Pass	Pass	Pass

Your partner leads the heart six. I now show you dummy and your hand:

NORTH
♠ A J 8
♥ 9 5 4
♦ A Q
♣ Q J 10 8 4

EAST
♠ 10 6 2
♥ K Q 10 8 2
♦ J 6 3
♣ A 3

Dummy plays low to opening lead. As East, what heart do you play, and why? [30 points for correct answer.]

Question No. 2. You are South [declarer] in a three no trump contract. Both sides vulnerable, bidding went:

North	East	South	West
1 ♣	Pass	1 no trump	2 ♥
2 no trump	Pass	3 no trump	Pass
Pass	Pass		

West opens the heart seven. I now show you dummy and your hand:

NORTH
♠ K Q J
♥ A 9 3
♦ K Q J
♣ A Q 9 4

SOUTH
♠ 10 9 2
♥ Q 5 4
♦ 10 4 3
♣ K J 10 6

If when you play dummy's heart three, East plays the jack, how do you plan your play, and why? [30 points for correct answer.]

Question No. 3. Both sides vulnerable. You are South. North opens the bidding with one heart. East overcalls with one spade. What is now your correct bid on the following South hand: ♠ 6 2 ♥ K J 8 5 ♦ A K 6 5 4 3 2. [15 points for correct answer.]

Question No. 4. What is the best opening bid on the following hand: ♠ K Q J 10 9 8 3 2 ♥ — ♦ A ♣ A K Q [15 points for correct answer.]

Question No. 5. You are South and hold the following hand: ♠ A J 6 ♥ K 10 5 ♦ A K 2 ♣ Q 6 3 2. The bidding proceeds:

South	West	North	East
1 no trump	Pass	2 ♦	Pass

What should you do now, and why? [10 points for correct answer.]

ANSWERS

Question No. 1. East should play the eight of hearts. Declarer is marked with A J 7, both from his bid and West's lead. East's only ground for hope is that West holds the club king and one more heart. Then, when declarer leads a club, West will hop up with king and return heart, establishing East's suit, while East still retains club stopper and entry. Entire hand might well be:

NORTH
♠ A J 8
♥ 9 5 4
♦ A Q
♣ Q J 10 8 4

WEST
♠ 9 5 4 3
♥ 6 3
♦ 10 8 4 2
♣ K 7 5

EAST
♠ 10 6 2
♥ K Q 10 8 2
♦ J 6 3
♣ A 3

SOUTH
♠ K Q 7
♥ A J 7
♦ K 9 7 5
♣ 9 6 2

If East woodenly plays heart queen to first trick, declarer *ducks* and heart suit can never be established and run.

Question No. 2. Declarer should see that West *must* hold both missing aces to justify his vulnerable overcall at the two level. If East has another heart, which is to say if West started with only five hearts, the contract is doomed. West, on getting in with one ace, will clear his heart suit, and then run it when his other ace is attacked. [Declarer must attack both spades and diamonds to secure nine tricks.] Thus, since contract cannot be made against these conditions, South should consider possibility that West started with *six* hearts—that East's jack is singleton. This is not only possible but *probable.* So the correct play for declarer is to allow East to hold the trick with his jack. If he has no heart to return, success is assured. The entire deal might well be:

NORTH
♠ K Q J
♥ A 9 3
♦ K Q J
♣ A Q 9 4

WEST
♠ A 6
♥ K 10 8 7 6 2
♦ A 8 5 2
♣ 7

EAST
♠ 8 7 5 4 3
♥ J
♦ 9 7 6
♣ 8 5 3 2

SOUTH
♠ 10 9 2
♥ Q 5 4
♦ 10 4 3
♣ K J 10 6

Question No. 3. Three spades. This is an asking bid in the opponent's suit, inquiring into spade control. Obviously this is the crux of whether to bid or not to bid a slam.

Question No. 4. Six spades. This is a conventional bid requesting partner to bid seven *only* if he has the ace, king, or queen of trumps.

Question No. 5. Bid three diamonds. This is conventional and shows partner that you hold A K x or A Q x of his suit. If he has six to a queen or to a king, and nothing else, he can bid three no trump and it will be a good gamble.

Jo-Jotte

IN JO-JOTTE, as in bridge, the most successful false cards are those which stand to lose most if unsuccessful. It takes no great courage to make a false card which may work and cannot lose in any event, but the opponent, if he knows how to play, always takes into account the possibility of a false card and is therefore rarely caught completely off guard. But make an apparently hopeless play and, if the circumstances are right, you may lead your opponent into an irretrievable error.

Take this hand, for example:

DEFENDER	DECLARER
♠ 9	♠ 10 K
♥ A 10 K	♥ J 9 Q 8
♦ A 10 K Q 7	♦ ——
♣ ——	♣ A 10 J

Hearts were trump, and after the draw the ace of spades was turned up as the information card and defender announced a twenty [♦ A K Q]. Declarer thought long and carefully about a slam, but finally decided against it and said, "Good."

The ace of diamonds was the opening lead, and declarer ruffed with the queen. Next he led the jack of hearts, and defender dropped the ten! This seemed logical to declarer, since there had been five hearts in sight to begin with. When the nine of hearts produced defender's *ace,* declarer felt quite sure that he had drawn all the trumps. Game apparently was sure, and there was a chance to squeeze out all the tricks for a 100-point bonus if defender could be induced to discard correctly [or if he held no club stopper]. Therefore declarer led his last trump—and almost fell out of his chair when defender won with the king.

Defender now rattled off his diamonds, and declarer went into agonies of indecision when he had to guess what card to hold for the last trick. Finally he decided on the ace of clubs and defender won the last trick with his measly nine of spades. A count revealed a tie in trick points at 70 each, but defender's honor maeld won for him and gave him 140 points below the line.

Each Monday in The Daily Tribune Mr. Culbertson writes a bridge article especially for beginners. Articles for more advanced players on other days.

Five Sizes of Handwriting Are Described

By Muriel Stafford.

[Copyright: 1937: By Muriel Stafford.]

FIVE important divisions of size are illustrated in today's handwritings. The first is an unusually large handwriting, the signature of Lily Pons. Writing as large as this always is dramatic. Regardless of what such writers may say, they love the limelight all the

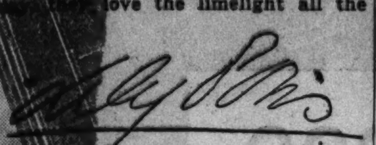

UNUSUALLY LARGE—Dramatic, restless.

time, including everyday life. They always are charming and magnetic, but very restless. Routine of the petty detail type is incomprehensible to them, so they may not even realize how intolerable it would be.

Fanny Brice's handwriting is me-

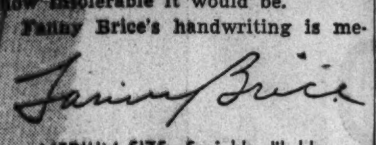

MEDIUM SIZE—Sociable, likable.

dium sized. This is the size writing used by most likable, sociable, kindly people.

The third signature, very small and rapidly written, is that of Cecil DeMille. Such small writing always is an indication of concentrated intelli-

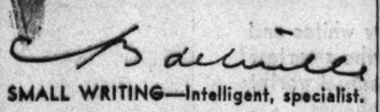

SMALL WRITING—Intelligent, specialist.

gence and is used by almost all highly specialized professional men. Mr. DeMille is unusually fortunate, for he combines this ability to concentrate and specialize with an executive type of signature.

The next classification is small, rapid and BROKEN handwriting,

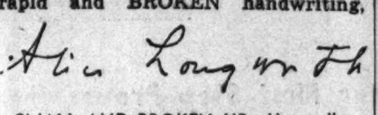

SMALL AND BROKEN UP—Unusually gifted.

such as Alice Longworth's. Notice the many times the pen is lifted from the paper. This is the creative and literary type of writing and it reveals so much intuition that the writer almost can read the minds of others. You will find that almost all authors of distinction write this way and a surprising number of leaders, too, including President Roosevelt and Stanley Baldwin.

The last division just drips with suavity and rhythm. It is the signa-

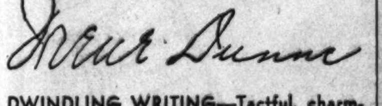

DWINDLING WRITING—Tactful, charming.

ture of Irene Dunne. This writing DWINDLES in size, as you can see. The words become smaller toward the end. Such writers usually make the distinctly u-shaped "n" shown here in the word "Irene." Sometimes they make all of their u's that way. Such persons are charming and magnetic to the highest possible degree. This type of writing often is called "sign of the perfect hostess."

Your Handwriting Analyzed

Any Tribune reader can obtain a personal graphology chart showing his or her assets, handicaps, talents, and emotions by following these rules:

1. Send sample of handwriting to Muriel Stafford, Chicago Tribune, post-office box 1720.
2. Inclose 10 cents (carefully wrapped) for each sample of handwriting you wish analyzed.
3. Inclose a self-addressed, STAMPED envelope, folded once.

This Menu for a "Brunch" Rich in Appetite Appeal

SUGGESTED menu for a breakfast-luncheon: Melon halves filled with cherries or berries, ham and egg omelet with mushroom sauce, buttered biscuits, jam, a light sweet, such as sugar cookies, berry tarts, or sweet buns, and coffee.

To add to the flavor when cooking a slice of ham, cover the top of the ham with apricots, peaches, or pineapple and sprinkle them generously with dark brown sugar.

Pans used in baking biscuits should not be too deep, or the biscuits will not brown evenly on all sides. Select a pan that is about one inch deep.

Store a jar of fruit juices in the refrigerator for emergency use in hot weather. Add a few mint leaves. Then serve the juices in chilled beverages or mix them into desserts to be frozen. Such juices may be stored for four or five days without impairing their flavor.

An ice made of tomato juice is a tasty addition to a meal at which roast beef or fowl is served. Other ices for summer include lime, mint, apricot, lemon, pineapple and lemon.

A let-down shelf in the cabinet in the small room will prove useful for a writing, dressing or work table. When it has been used it may be pushed back into place.

RHEUMATISM

When your rheumatism, sciatica or neuritis is caused or aggravated by excess uric acid—and most is—one swift and safe prescription is Allenru—often the terrible agony goes in 48 hours—ask any live druggist in America for 8-ounces prescription Allenru. Costs about 85 cents.

At Our 3 Stores

THE FAIR

STATE AND ADAMS STREETS — OAK PARK LAKE at MARION — MILWAUKEE AT WOOD

Look! Sun-Bed Chairs

$1.98

Chair and Rest Complete

It folds compactly to only 35 inches, yet is a miracle of comfort and convenience. Natural varnished pine with seat and back of awning striped duck. Adjust it to reclining position without getting out of it.

$2.39 Oak Porch Swings

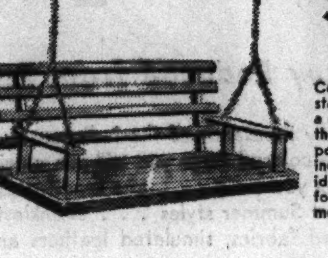

$1.95

Complete with substantial 6 ft. chains and ceiling hooks. these ample oak porch swings are 40 inches wide. An ideal "family" comfort for sultry summer hours.

Save! Peel Cane Chairs

$3.95

Very light and comfortable. Ideal for bridge. Use several on your porch or in your sunroom. Finished in natural peel cane. An exceptional value.

Tubular Steel Chairs

$2.99

Regularly $3.69

Modern streamlined for smartness . . . comfortable, sturdy and good looking, these chairs are the delight of the Summering-at-Home Chicagoans. They have black frames with green, orange, yellow or white trim.

Coil Spring Bed Gliders

With Heavy Mattress

$19.95

$5 Down

Balance Monthly; Small Carrying Charge.

Regularly $25.00

One easy motion converts these remarkable gliders into a luxurious Summer bed! The coil spring back and seat assure slumber . . . the heavy cotton mattress is covered in smart awning-striped duck.

THE FAIR—Eighth Floor—Also Oak Park and Milwaukee Ave. Stores.

Famous Old English Products

Wax AND Applier

½-Gal. $1.59 for both

Old English no-rubbing wax and lamb's wool applier, included. ½-gal. wax that dries in 15 minutes, is water and grease-proof, needs no rubbing.

Rug Cleaning Set

98c

You literally brush rugs clean! One pint Old English cleaner and stiff bristled long handled brush. Can't harm any fast color. Easy to use.

Foamy and Sponge

89c

½-gal. Old English foamy and sponge for cleaning furniture, auto upholstery, and the like. They clean quickly and brightly. Fine value!

Half-Gallon Samoline

Instantly dissolves dirt and grease. Non-injurious to hands. For paint, woodwork, plumbing fixtures, etc.

88c

Old English Combination

Quart of liquid no-rubbing wax with split duster or applier. Shines floors and linoleum without effort. Dries to a lustre.

98c

THE FAIR—Sixth Floor—Also Oak Park and Milwaukee Ave. Stores.

Electric Sewing Machines

Westinghouse Electrified

Round Bobbin, Full Rotary

$47.50

Usually Priced Much Higher

- Sew Backward and Forward
- 100% Rotary Round Bobbin
- Built for AC or DC Current
- 7-Speed Allen-Bradley Rheostat Control
- New Automatic Tension
- Westinghouse Air-Cooled Motor
- Beautiful Two-Tone Walnut Console

Liberal Allowance on Your Old Sewing Machine

$5 DOWN THEN $1 A WEEK

No Carrying Charge

No Mail Or Phone Orders

24 Reconditioned Foot Power Sewing Machines in Perfect Sewing Condition.

$4.50—$7.50—$12.50

We repair all makes of sewing machines. Cleaning and oiling only. (Parts extra.) 98c

THE FAIR—Second Floor—Also Milwaukee Ave. Store.

Savings on Lighting Fixtures

$8.95

Semi-Direct

Gold, Ivory and Gold or Silver Color

Attractive in contour, charming in its simplicity, these fixtures lend a note of modern beauty to any room.

Bathroom Fixtures With Shade

69c

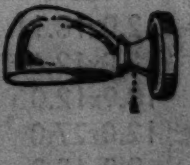

A practical light for over wash-stand or medicine cabinet. Complete with shade and pull-chain socket.

2-Light Fixture

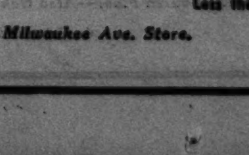

79c

A 2-light ceiling fixture for bedroom. Complete with high grade pull switch. In ivory and color. Less the bulbs.

THE FAIR—Sixth Floor—Also Milwaukee Ave. Store.

SALE OF SUMMER BAGS

Including 1,000 $2 and $3 Bags

On Sale at . . $1.00

Many Reduced from Regular Stock

Literally thousands of the indispensable snowy whites and dainty colored bags you will see carried by the smartest women you know . . . at a fraction of their actual worth! Newest Summer styles . . . swankiest 1937 shapes . . . favored fabrics, simulated leathers and leather.

Genuine Pigskins | Silk Crepes
Flowered Crepes | Crochets
Removable Linens

THE FAIR—Main Floor—Also Oak Park and Milwaukee Ave. Stores.

Footwear That Puts Style in Comfort

Rosa Lee Shoes

Including Beautiful New Styles in White

For Monday and Tuesday $3.65

So many women have discovered what genuine foot comfort means with Rosa Lee shoes . . . and have found at the same time that their feet looked trim and neat and smart as only fashion shoes can make them look. Rigid steel arches, combination lasts and narrow heels in pumps, T-straps, broad straps and oxfords.

Your First Step Proves the Comfort of These

Nurses' Oxfords

In Brilliant White or Black Kidskin

$2.95

Standing begins to seem a pleasure in these shoes and your first step proves their comfort! Roomy toes, snug-fitting heels (that save your hose), Goodyear welt soles, rubber heels, steel arch supports built-in, and the famous narrow heel, thin instep combination lasts, make them tops in comfort. B, C, D, E, EEE widths.

THE FAIR—Second Floor—Also Oak Park and Milwaukee Ave. Stores.

Budgeted Families Can Show Real Savings On

Chinese, Oriental Rugs

Replacement Price $198 to $239

$165

$16.50 DOWN *Balance Monthly; Small Carrying Charge.*

Only master weavers could have produced rugs so beautiful . . . rugs with the rich natural sheen, the fine tight weave, the fascinating designs that these have. You will find it the better part of wisdom to buy NOW while prices are yet down. App. 9x12 and 8x10 ft.

$425 to $465 Oriental, Chinese Rugs

Unusually deep pile, glowing colors, famous patterns . . . in rugs approx. 10x14 and 9x15 ft. $339

$33.90 Down *Balance Monthly; Small Carrying Charge.*

$74.50 to $110.00 Famous Make Rugs

From Karagheusian, Bigelow, Mohawk and Charles P. Cochran come these magnificent rugs—in glorious designs and colors. 9x12 ft. $67.50

$6.70 Down *Balance Monthly; Small Carrying Charge.*

An Important 2 Day Selling of

Fine Broadloom Rugs

Size	Type	Reg. Price	Sale Price
12.0x18.11	Figured	$127.00	$76.75
12.0x12.6	Green Frieze	$ 72.50	$57.75
10.9x12.0	Figured	$ 52.50	$35.69
12.0x27.0	Beavertaupe Plain	$162.00	$108.00
9.0x15.3	Figured	$ 69.50	$47.59
9.0x16.3	Figured	$ 73.00	$49.75
9.0x11.0	Figured	$ 54.50	$36.75
9.0x 9.10	Figured	$ 46.75	$31.00
9.0x15.0	Reed Frieze	$127.50	$89.25

THE FAIR—Fourth Floor—Also Oak Park and Milwaukee Ave. Stores.

Sale! Just 25

Original Paintings

By Ernest Fredericks

Specially Priced at $25 After This Sale $35.00

$5.00 Down *Balance in 90 Days. No Carrying Charge.*

Marvelous for their sense of color, their distinctive technique and the simplicity of their subject matter—these paintings by Ernest Fredericks, who studied at the Chicago Academy of Fine Arts, will be snatched up by collectors who want original paintings at an amazingly low price! Fredericks' paintings are famous for their tremendous carrying power.

THE FAIR—Fifth Floor—State Street Store Only.

At Our 3 Stores

THE FAIR

STATE AND ADAMS STREETS | OAK PARK LAKE at MARION | MILWAUKEE AT WOOD

See Michelangelo's Pieta

This superb hand-carved solid marble statue was copied from the original in St. Peter's, Rome, Italy, and imported by The Servite Fathers of Our Lady of Sorrows Church, where it will be installed after this exhibition at The Fair is concluded. Main Floor.

Save in the Annual Store-wide Sale

Majestic Silk Hosiery

Are Sheer Yet Durable

79c

- 3-Thread Chiffons for Dress
- 4-Thread Chiffons for Daytime

Now is the time and The Fair is the place to select your entire season's supply of silk hosiery . . . at notable once-a-year savings! Renowned for quality, exquisite texture, remarkable durability and beautiful color range —Majestics answer every demand of fashion and economy. The dull crepe twist feature assures even greater wearability.

A sun-tan is only as good as your matching hose

THE FAIR—Main Floor—Three Stores.

Special Selling of

Fine Luggage

Made to Sell for $7.95	Made to Sell for $7.95 to $12.95	Made to Sell for $11.95 to $16.95
$4.95	$6.95	$9.95

Canvas . . . tweed . . . leather. Odds and ends . . . samples. Choose now from some beautifully striped colors.

- Fitted Lid Cases
- Overnight Cases
- Week-End Cases
- Gladstone Bags
- Pullman Bags
- Bus Cases
- Fitted Tray Cases
- Wardrobe Cases
- Hat Boxes
- Zipper Bags
- Hat and Shoe Cases

THE FAIR—Seventh Floor—Also Oak Park and Milwaukee Ave. Stores.

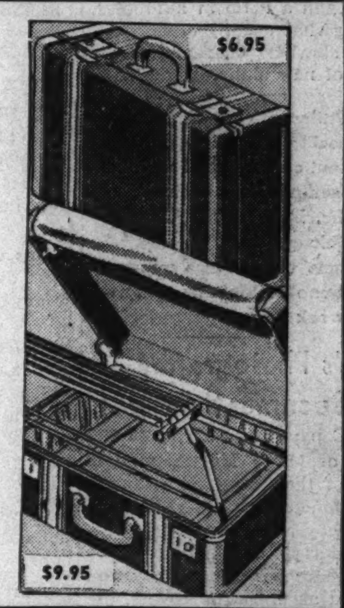

For Monday and Tuesday!

Kryptok Bifocals

At a Real Saving

$5.65 Complete

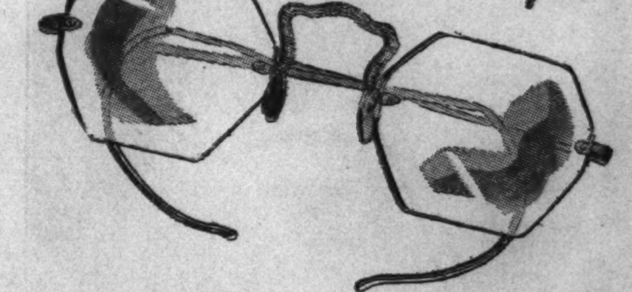

Seamless quality toric lenses . . . rimless mountings or 5 other styles to choose from. Ideal for both distance and reading.

Expert eye test by experienced optometrist included

Dr. H. C. Nielsen, O. D. Director.

THE FAIR—Seventh Floor—Also Oak Park and Milwaukee Ave. Stores.

Men's Swim Trunks

All Wool! For Active Swimmers

$1.29

Pure worsted yarn . . . high and low-waisted models. Popular navy, maroon, royal, and brown. White piping on sides. Pocket, belt and supporter included.

Men's Polo Shirts

59c 2 for $1.00

Cool celanese and yarn. 1 and 3-button gaucho style. New colors. Small, medium, and large.

Wilson and Cortland

Tennis Rackets

$2.59 $3.59 $4.59

Freshly strung . . . guaranteed. Decorated and reinforced at throat and shoulder. Moisture proof stringing.

Tennis Balls—Wilson, Spalding, Dunlop, Wright and Ditson. Special, 3 for $1. Each, 35c

Racket Presses........special 49c
Racket Covers....special 79c-95c

THE FAIR—Second Floor—Also Oak Park and Milwaukee Ave. Stores.

For Baby's Comfort and Safety

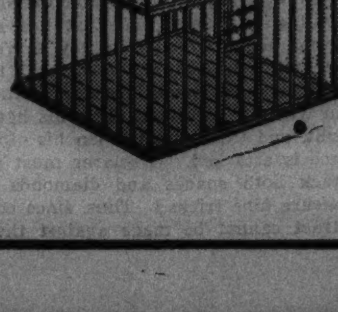

$4.95 Play Yards $3.95

Safeguards strolling tots. Hardwood floor. Two rows colored beads securely fastened. Folds up compactly. Maple finish . . . well built.

$5.75 High Chair $4.49

Baby Guard Dutch Colonial high chair. Stainless, sanitary tray. Widespread construction. Natural wax finish. An excellent value.

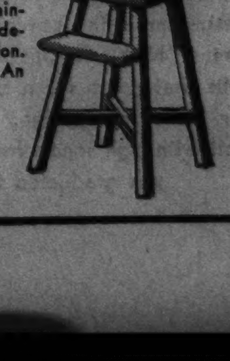

THE FAIR—Seventh Floor—Three Stores.

Chicago Sunday Tribune
THE WORLD'S GREATEST NEWSPAPER

JUNE 20, 1937

Marlene Dietrich's fans are eagerly awaiting her coming appearance in "Angel." Herbert Marshall is the man in the case.

This, as you know, is Cary Grant, popular screen leading man. Mr. Grant lends the light of his presence to "The Toast of New York."

Above: When next you see Beverly Roberts on the screen it will be in a photoplay titled "War Lord," in which she is co-featured with Boris Karloff. This photograph of Miss Roberts should look well in your albums.

Right: To see Rochelle Hudson is to think of the late Will Rogers. For Rochelle so often played the ingenue in his films. "She Had to Eat" is the name of a coming movie in which Brian Donlevy and Jack Haley will help her pass the time away.

Pictures of Dorothy Lamour are flying around like confetti these days. Here's her latest to reach our newspaper shores. Miss Lamour's current picture is "Last Train from Madrid." Lew Ayres has a leading role in the production.

'Tovarich,' International Hit, on Chicago Stage Schedule

French Comedy Adapted Into 22 Languages

B'way Critic Proclaims Leslie Howard's Hamlet Better than Gielgud's.

By Charles Collins.

GILBERT MILLER, producer of "Tovarich," announces that this comedy will have an engagement in Chicago next fall or winter, without fail. He will send the original company on an extended tour.

"Tovarich" is an adaptation from the French of Jacques Deval, made by Robert E. Sherwood, author of last season's "Idiot's Delight." It had a run of 800 performances in Paris; it was acted for a full year in London; it has been staged in 285 cities in 31 countries, including Japan and Turkey; and it has been translated or adapted into 22 languages. It's American career began on Oct. 15, 1936, in New York, at the Plymouth theater, where it will probably remain through the summer.

The title is the Russian word for comrade, which under the soviet régime is used as a term of address. The play deals with a pair of Russian aristocrats, exiles in Paris, who have become servants in the home of a banker.

• • •

The question of the comparative value of John Gielgud's and Leslie Howard's interpretations of Hamlet has been re-opened by Eugene Burr, dramatic critic of the Billboard weekly. He flies in the face of New York opinion by jeering at Gielgud's performance and by giving Howard's an extremely high rating. He announces his heretical attitude in an article on the "ten best" performances of the year, in which Maurice Evans is given first place for his Richard II. and Howard second place for his Hamlet. Gielgud does not win a place in the list.

Mr. Burr writes about the rival Hamlets as follows:

"Howard's Hamlet, a thoughtful, intelligent, sensitive, well rounded and tremendously effective characterization, was roundly damned by critics who are careful to follow intellectual fashions, but it was none the less—and by long odds—the finest performance of the long-suffering prince that I have ever been privileged to see. . . . Gielgud was omitted because his much vaunted performance, in which he seemed to be trying to combine the best features of Hamlet and the man on the flying trapeze, appeared to me to be one of the most asinine and least effective boob-startlers ever to be perpetrated by a performer more intent on selling himself than the character at hand."

Here is Mr. Burr's catalog of his opinions on the ten best performances:

"1. Maurice Evans in the title rôle of 'King Richard II,'; 2. Leslie Howard in the title rôle of 'Hamlet'; 3. Arthur Byron as Polonius in the Gielgud production of 'Hamlet'; 4. Judith Anderson as the queen in the Gielgud production of 'Hamlet'; 5. Peggy Wood in the title rôle of 'Miss Quis'; 6. Augustin Duncan as John of Gaunt, in 'King Richard II.'; 7. Katherine Locke as the little wage slave in 'Having Wonderful Time'; 8. John Raby as the young prisoner in 'Chalked Out'; 9. Charles D. Brown as the bibulous Dutch ghost in 'High Tor'; and 10, Leona Powers as the head nurse in 'Red Harvest.'"

He omits Katharine Cornell "because her Candida was simply a dishing out of determined charm, and because her Oparre in 'The Wingless Victory' muffled the ringing glory of Maxwell Anderson's blank verse and made the character, in her big scene, seem less like a Malayan princess than a Malay fish-wife."

• • •

The principal purchase of plays from the Broadway successes of the past season by motion picture companies, and the prices paid for the film rights, were as follows:

"Boy Meets Girl," $175,000; "White Horse Inn," $170,000; "Tovarich," $140,000; "Yes, My Darling Daughter," $110,000; "On Your Toes," $50,000; "Stage Door," $130,000; "Having Wonderful Time," $82,000; "You Can't Take It With You," $200,000; "Miss Quis," $10,000; "Idiot's Delight," $135,000; "Excursion," $125,000; "First Lady," $75,000; "The Women," $125,000; "Amazing Dr. Clitterhouse," $55,000; "Room Service," $250,000 [all-time record].

• • •

Statistics of the past theatrical year in New York give a total of 90 productions, marking a new "low" in number and a decrease of 9 from the former "low" record, established in the preceding year. Fourteen of these plays and musical shows were great popular successes. Eight others were rated as moderate successes.

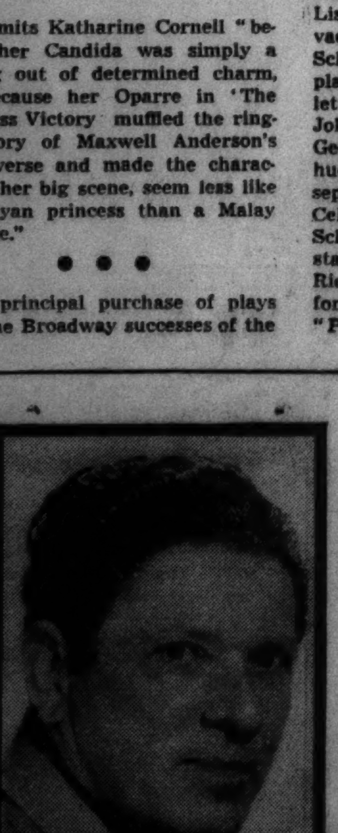

"MOUNTAIN MUSIC"

Well, now we'll tell you—it IS Bob Burns. And Bob's doing his durndest to entertain you in the Chicago's current movie, "Mountain Music." Martha Raye is his little screen helpmeet —and a few other things.

STAGE STAR AT COCOANUT GROVE

Irene Bordoni, popular for years on the American stage, displays her gifts as a singing comedienne on the entertainment program at the Cocoanut Grove. She has been a star in many Broadway productions.

[Bloom Photo.]

Chicago Playbills

CONTINUED:

"**You Can't Take It with You,**" comedy; Harris theater; twentieth week.

"**The Lonely Man,**" drama; WPA production; Blackstone theater; sixth week.

"**Oh, Say, Can You Sing,**" revue; WPA production; Great Northern theater; return engagement; opened last Thursday.

WEEKLY CHANGES:

Palace theater: Cinema and stage show; Jane Froman in "Crazy Rhythm Revue."

Chicago theater: Cinema and stage show; Sylvia Froos, et al.

State-Lake theater: Cinema and stage show; Betty Lamont, Sonny Lamont, headliners.

Rialto theater: Burlesque; Mary Sunde, June St. Clair in "Viennese Frolics."

Soloists

THE New York Philharmonic Symphony society has already announced the following soloists for its 1937-'38 season. Pianists: Walter Gieseking, Josef Hofmann, Vladimir Horowitz, Eugene List, Mischa Levitzki, Guiomar Novaes, Arthur Rubenstein, Ernest Schelling, Abram Chasins [who will play his own concerto], Ethel Bartlett, and Rae Robertson. Violinists: John Corigliano, Mischa Elman, Georges Enesco, Jascha Heifetz, Yehudi Menuhin, Mishel Piastro, Joseph Szigeti, and Efrem Zimbalist. Cellists: Gregor Piatigorsky, Josef Schuster. Sopranos: Kirsten Flagstad and Beal Hober. Baritone: Richard Bonelli [who will sing Amfortas in a presentation of a part of "Parsifal"].

New Records Fete Composer and Vocalist

THE memory of two great musicians, both of whom died within the last three years, has been honored recently by Columbia's release of a second Delius society album and a folio of ten songs recorded by Claudia Muzio.

The Delius society, which was formed in November of 1934 by followers of Frederick Delius, again has assembled a collection illustrating the strangely passive loveliness which distinguishes the best work of this gifted and eccentric German-English composer. The present release includes "Sea Drift," "Over the Hills and Far Away," "In a Summer Garden," and an excerpt from the lyric drama, "Fennimore and Gerda." The orchestra is the London Philharmonic, Sir Thomas Beecham conducting. John Brownlee, baritone, and the London Select choir do the singing in "Sea Drift." Sir Thomas preserves expertly the quiet, introspective mood pervading most of this music.

The "Muzio Song Recital" consists exclusively of nonoperatic works and is a companion volume, in a way, to the operatic album by the same singer released some months ago. It is full of variety, as any cleverly planned recital should be, ranging from the eighteenth century to the present day. The composers represented are Italian, French—even American.

Among the recent recordings without albums is a considerable quantity of notable vocal music. Two songs by Robert Schumann and two by his gracious wife Clara, share a single disk. They say that these latter are the first compositions of Clara Schumann to be recorded. All four are sung by Ernst Wolff, who accompanies himself at the piano.

Gina Cigna, soprano who made her debut with the Metropolitan this last season, is represented on records now by an aria from "Norma," one from "La Gioconda," and two from "Un Ballo in Maschera." Eva Leoni has recorded two songs of Sibelius. George Thill, ringing French tenor, sings a pair of excerpts from Massenet's "Le Cid."

Two purely instrumental pressings which are of great musical interest are the Debussy sonata No. 3 for violin and piano, played by Alfred Dubois and Marcel Maas, and the overture to Wagner's "Die Meistersinger," recorded by Sir Thomas Beecham and the London Philharmonic orchestra.

Central "Y" Schools Open Summer Term

By the Rev. John Evans.

SUMMER school classes in the Central Y. M. C. A. college and high schools, 19 South La Salle street, open tomorrow, June 21, with a schedule of 49 college courses and 40 high school subjects. The college session will last for nine weeks, the day high school for eight weeks and the evening high school's term will be for ten weeks, closing Aug. 21.

All Central Y. M. C. A. classes are co-educational, both day and evening, and are members of the North Central Association of Colleges and Secondary Schools. Dr. Edward J. Sparling, president, announces that registration for all courses still is being made.

• • •

THE Presbyterian College of Christian Education, 815 Belden avenue, announces the awarding of the Anna Walker Moore scholarship for the academic year 1937-'38 to Virginia Palfrey of Urbana, Ill. This scholarship is awarded annually by the Chicago association of the Presbyterian college, and is awarded annually by the faculty to the eligible applicant of highest merit. Miss Palfrey graduated this year from the University of Illinois with high academic rating after a four year course.

The Anna Walker Moore scholarship was inaugurated last year. Its value is $600 and covers all the expense of one year's training toward an A. M. degree with specialization in religious education or church social service. Lucile Sweetland of Wichita, Kas., was the recipient last year.

• • •

MILWAUKEE-DOWNER college announces that Judith Cargill, a senior student from Milwaukee, has been selected as one of 40 students, from colleges all through the United States, to take advanced training for professional work in the theater at the Priscilla Beach theater at Plymouth, Mass. Miss Cargill, president of the senior class at Milwaukee-Downer, has been awarded a full tuition scholarship for the summer course, which is carefully scanned by all those scouting for talent in dramatic ability.

• • •

WHAT the tired Babylonian business man did for the monotonous boredom of day to day routines at last has come to light. Five thousand intervening years no longer curtain his methods of flight from ennui. The fact is, according to Prof. Waldo H. Duberstein of the University of Chicago, that the main difference between men on Babylon's temple bourse and Chicago's La Salle street is really too small to need mention.

Speculation on temple income, sugar daddies with their gold diggers and party girls, stock market manipulation, collective bargaining, governmental interference with business, preferential rates for large shippers, headaches, and jitters all were in Babylon also. Gleaned from cuneiform tables dated about 3000 B. C., it is apparent that the only thing differentiating humans of today from those of distant yesterday is style in dress. Men were the same, commerce was the same, and the problems of both alike.

The clay tablets reveal that saloons were under government control with women employed as barmaids who were subject to government fines for chiseling on the stein measure. The liquor industry was a flourishing one, since beer and wine were indispensable to Babylonian life. There are recorded on cuneiform, recipes for manufacturing beer and wine and notations of wine being imported from other countries. While "court packing" was not a problem of the Babylonians, they were legal minded and early codified their laws. They were much concerned over graft and corruption in the courts and among the judges who were appointed by the king.

• • •

PIONEER methods of teaching chemical German at Purdue university which were instituted last fall, are proving highly satisfactory both in saving time for the student and stimulating his literary interest in the language, according to John L. Bray, head of the school of chemical engineering.

Instead of beginning with the usual grammer and simple sentence method of acquisition, the embryo chemical engineer is given a text book and a dictionary and begins reading technical German from the start. Within a year students are found to have obtained a facility in translation obtainable only in twice that period under the usual method.

• • •

THE Alexander Fleet memorial fund was established last December by the family of B. B. Culver, St. Louis, Mo., in honor of Col. Alexander Fleet, first superintendent of Culver Military academy. Two grants have been made to members of the faculty to enable them to carry on work during the summer. A $500 fellowship has been awarded to Capt. F. W. Bates for the purpose of reconstructing the course in American history, and a $300 fellowship to E. B. Benson to construct a unit course of study in social biology, the only course of its kind in the United States.

• • •

SIGNALIZING the 25th anniversary of his ordination to the priesthood, the Rev. Walter E. Case, head of the English department at De Paul university, will leave in July for prolonged study at Oxford university. He intends to spend this sabbatical year in gathering material to further the work of his department.

THEY STAR IN "THE GO GETTER"

There may be trouble afoot, but if there is, and whatever it is, Anita Louise and George Brent aren't doing any worrying over it. At least—not if we are to judge by the faces they're turning toward the world. You will see them thus in "The Go Getter." (Apollo.)

Cohan Plans a Return to Lyric Stage

GEORGE M. COHAN will be the star of a musical comedy to be produced by Sam H. Harris which will have a libretto by Moss Hart and George S. Kaufman, and music and lyrics by Richard Rodgers and Lorenz Hart. Three members of this group are currently represented in Chicago by "You Can't Take It With You," of which the Messrs. Hart and Kaufman are co-authors, and Harris the producer.

Cohan's return to musical comedy will be one of the high points of next season's Broadway theatergoing. It will be his first appearance in a musical comedy since "The Merry Malones," staged in 1927. It also continues the association between Cohan and Harris, which was renewed recently with the play, "Fulton of Red Oaks." The new show will open in Boston Oct. 11.

The libretto was recently completed by Hart and Kaufman in California. Together they have written "Once In A Lifetime," "Merrily We Roll Along," and "You Can't Take It With You." Hart collaborated with Irving Berlin on "As Thousands Cheer," and with Cole Porter in "Jubilee."

Kaufman has been co-author of such musical hits as "Of Thee I Sing," "Animal Crackers," "Let 'Em Eat Cake," "Cocoanuts," and "Strike Up the Band."

Bard's Royalties

KATHARINE ROBERTS estimates in an article in Stage Magazine that the sum total royalties earned by William Shakespeare in the American theater alone during the last three and a half years amounts to $527,416.08. She bases her figures on information from Katharine Cornell, who produced "Romeo and Juliet"; the Théâter Guild, which presented the Lunts in "The Taming of the Shrew"; Guthrie McClintic, who imported John Gielgud in "Hamlet"; Leslie Howard, who staged his own production of that tragedy; Walter Huston, who acted "Othello" for a while; Eva Le Gallienne, who once included "Romeo and Juliet" in her civic repertory program; Robinson Smith and Eddie Dowling, who sponsored Maurice Evans' recent appearance in "King Richard II.," and Crosby Gaige, who sent Philip Merivale and Gladys Cooper on a short tour in "Othello" and "Macbeth."

AMUSEMENTS. AMUSEMENTS.

HARRIS [COMFORTABLY AIR-COOLED] TONIGHT AND EVERY NIGHT, 8:40
5th MONTH!
FATHER'S DAY SUGGESTION— A GOOD LAUGH IS THE BEST GIFT OF ALL—HERE IT IS
SAM H. HARRIS presents
THE FUNNIEST COMEDY in a GENERATION
"YOU CAN'T TAKE IT WITH YOU"
by MOSS HART and GEORGE S. KAUFMAN
PULITZER PRIZE PLAY, 1936-'37
NITES—55c, $1.10, $1.65, $2.20, $2.75. MAT. SAT.—55c, $1.10, $1.65, $2.20. POP. WED. MAT.—55c, $1.10, $1.65.
EXTRA HOLIDAY MATINEE JULY 4th
SEATS NOW SELLING—PRICES: 55c, $1.10, $1.65, $2.20
NOW! GOOD SEATS for ALL PERFORMANCES at BOX-OFFICE

BLACKSTONE Nightly 8:30—Exc. Sun. Phone: Har. 6600
Federal Theatre's Signal Success to Date
The Lonely Man
A new play by Howard Koch
"Chicago raved about John Huston's performance of Lincoln in 'The Lonely Man' due soon in the Broadway arena." —Walter Winchell.
PRICES—25, 35, 55 CENTS

GT. NORTHERN Nightly 8:30 Exc. Sun.—WABASH 8111
"O SAY CAN YOU SING"
SPECTACULAR MUSICAL REVUE
Spring and Summer Edition
—CAST OF 250—
Prices—25c to $1.10

Ilgair Park Free Concerts Every Monday at 8:15 P. M.
Roosevelt High Symphonic Choir, 1937 Contest Winners Appearing June 21. Also Bunin's Famous Animated Puppet Show, 6200 W. Touhy Av. Buses from Howard.

EDUCATIONAL.

The High School Graduate's Biggest Problem
Next in importance to the question of education stands that of vocation. After the diploma—the pay roll. But whose? And doing what? . . . . The skilled Stenotype secretary finds a welcome on thousands of today's pay rolls. Many topmost firms in America insist on Stenotyped records of speeches, sales meetings, confidential conferences, conventions, and executive correspondence . . . "the prize data of Big Business." And to the young man or woman who can, they pay corresponding rewards and offer unusual opportunity for successful careers.
COMPLETE SECRETARIAL TRAINING IN AN UNUSUAL SCHOOL
National Stenotype Institute, sponsored by the manufacturers of the Stenotype machine, is now enrolling a picked secretarial training group (preferably high school graduates); a limited number only. Most modern equipment, experienced teachers and fullest training and placement aid from the Stenotype Company. Low cost—easy terms. Write, phone or call Dept. T for full information and free copies of our new booklet, "My First Job" and "A Day at the National Stenotype Institute."
Name........................
Address........................
Phone........................
Dept. T.
NATIONAL STENOTYPE INSTITUTE
9 W. Washington St. Randolph 3450

EDUCATIONAL.

Learn a Language This Summer!
In the cool penthouse classrooms and delightful foreign atmosphere of the Berlitz School you will enjoy learning to speak French, German, Spanish or Italian fluently and correctly. Special ten-week summer courses begin June 21, as follows:
FRENCH—Mon. 2 P. M. Tues. 10 & 7
SPANISH—Mon. 3 P. M. Tues. 10 & 6
GERMAN—Mon. 2 P.M. Tues. 11 A.M.
ITALIAN—Mon. 10 & 3 Tues. 7 P. M.
Native teachers use the direct Berlitz Method which makes any modern language easy to learn. Low cost. Phone Franklin 4341 for particulars, or come in for free trial lesson.
BERLITZ SCHOOL OF LANGUAGES
The Language Center of Chicago
30 N. Michigan Blvd., at Washington St.

High School — Pre-Legal
IN SHORTEST POSSIBLE TIME
OLD ESTABLISHED SCHOOL, STATE CHARTERED, ONLY ONE OF ITS TYPE EQUIPPED WITH 15 CLASSROOMS AND SCIENCE LABORATORIES
DAYS—EVENINGS—HOME STUDY
Thorough preparation for College entrance, law, nursing, C. P. A., engineering, pre-medical and pre-dental schools.
SUMMER TERM JUNE 21
Classroom Visitors Welcome
DONALD F. DODD, LLB., LLM., Director
190 N. State St. Fra. 4122-3-4-5
DODD-HARRIS SCHOOLS

SPECIAL INTENSIVE COURSE FOR COLLEGE STUDENTS AND GRADUATES
A thorough, intensive, stenographic course—starting January 1, April 1, July 1, October 1. Interesting Booklet sent free, without obligation—write or phone. No solicitors employed.
NEXT COURSE OPENS JULY 1
moser BUSINESS COLLEGE
PAUL MOSER, J.D., PH.B.
Regular Courses, open to High School Graduates only, may be started any Monday. Day and Evening. Evening Courses open to men.
116 S. Michigan Ave., Chicago, Randolph 4347

Lewis Institute
A College of Engineering Arts and Sciences
Summer Term June 28-Aug. 26
Mathematics, Physics, Chemistry, Zoology, Engineering, Drafting and Shopwork, English, History, Economics, Psychology, Philosophy, Education, Foreign Languages, Home Economics, Applied Arts, Pottery.
For Circular of Information address LEWIS INSTITUTE, DEPT. A
Madison St. and Damen Ave., Chicago

The FREDERIC MIZEN ACADEMY OF ART
Summer Course June 28 to August 6
Intensive courses under our regular instructors. Outdoor classes in painting a feature. Study illustration, layout, lettering, dress design in cool studio classrooms. Accredited course. Ask for catalog.
75 EAST WACKER DRIVE, CHICAGO

CARTOONISTS
Here's a course of instruction designed for you. June 28 to August 6—9 to 12—$22.50. Lectures by Chicago's leading Cartoonists. Enroll now.
FREDERIC MIZEN ACADEMY OF ART, 75 East Wacker Drive, Chicago

3 Months' Intensive Shorthand Course for the College Trained Starts JULY 6
Regular Day and Evening Classes Start Every Monday
Catalog on Request
The Gregg College
Home of Gregg Shorthand
6 N. Michigan Ave. Chicago
Telephone State 1881

The Comptometer School
Conducted by the Manufacturers of the Machine
Day Classes Admit High School Graduates Only
Start Any Monday
Evening Classes Begin Sept. 13
A short, intensive business course for young men and women. Free employment service is open to our graduates.
FELT & TARRANT MFG. CO.
Room 1230 Merchandise Mart
222 N. Bank Drive Superior 9603

Chicago Business College
Original "Virden" School Est. 1887
Gregg or Munson Stenographic
Beginners or Review. Deluxe Course 5 days a week. University Teachers
SPECIAL RATES, $15 MONTH
All other depts., reduced summer rates
BOOKKEEPING, TYPING, CASHIERING, COMPTOMETRY, 8 wks. Special: SWITCHBOARD, 5 PBX LIVE BOARDS, SHORT COURSE, $2. Days, Eves. Both Sexes.
See all depts. of this fine 25 room school
SUPERIOR SERVICE AT LOWEST COST
WALTER D. HARRIS, B.S., M.A., President
190 N. State St. Franklin 4122

NATIONAL COLLEGE of EDUCATION
51st Year
Young women educated for teaching in nursery school, kindergarten and elementary grades. Here is an opportunity for a college education with a vocation. Children's demonstration school and observation centers. Dormitory. Athletics. Graduates successfully placed. 2 wk. special courses begin June 28 and July 12. Fall term begins Sept. 10. Write Edna Dean Baker, Pres., Box 722-G, Evanston, Ill.

MacCormac SCHOOL OF COMMERCE
Accounting, Shorthand, Stenotypy, Typewriting and Allied Subjects. Summer Term Begins June 21.
Call or phone for information
1170 E. 63rd St. Hyde Park 2138

FORD Commercial College
Secretarial, Shorthand, Accounting, Ediphone, Comptometer. Day or Evening. Free Catalog.
4000 W. North Av. Alb. 9506. Pioneer Bk. Blg.

EDUCATIONAL. EDUCATIONAL.

The University of Chicago
UNIVERSITY COLLEGE
Downtown Department 18 S. Michigan Ave
SUMMER SESSION DOWNTOWN
ONE TERM: JUNE 21—JULY 27
Mornings or Afternoons
Mondays, Tuesdays, Thursdays, Fridays
2-hour sessions, 8:30 a. m., 10:30 a. m., 1:30 p. m.
UNIVERSITY COLLEGE, 18 SOUTH MICHIGAN AVENUE
Telephones: DEArborn 3673 or MIDway 0800

LOYOLA UNIVERSITY SCHOOL OF DENTISTRY
CHICAGO COLLEGE OF DENTAL SURGERY
has been preparing young men for the practice of Dentistry for the past 55 years.
Students are eligible for entrance who have credit for 2 years of college study . . . including English, Chemistry, Biology.
Predental instruction is offered by the College of Arts and Sciences of Loyola University in the university college, and the dental school building. The course includes such subjects as will best prepare the student for dental study.
The dental school is located in the heart of Chicago's great medical and dental center. Next session October 5. Address Registrar.
1757 Harrison St., Chicago • Seeley 2845

GET GOING—Quick!
Trained office people are in demand. Our proven courses in Business Administration and Executive Secretarial fit you for a preferred position. Our Personnel Department finds one for you—puts you in it. The speedy advancement of graduates to Leadership is a matter of record. ¶ Our catalog depicts success that can be yours. Secure a copy today!
VISIT, WRITE OR PHONE RAN. 1575
BRYANT & STRATTON COLLEGE
18 S. MICHIGAN AV. CHICAGO, ILL.

AMERICAN ACADEMY OF ART
Practical instruction in all branches of Commercial and Fine Art, Drawing, Painting, Illustration, Advertising Layout, Lettering, Fashion Illustration, Dress Design, Pattern Making and Cutting. Individual instruction. Faculty of international reputation.
Summer Session begins June 28th
FRANK H. YOUNG, director
Dept. 57, 25 E. Jackson Blvd. Wab. 6360

ARMOUR INSTITUTE OF TECHNOLOGY
A College of Engineering and Architecture
SUMMER SESSION
Begins June 21.
Day and Evening Classes in Mathematics, Mechanics, Physics, Chemistry, English, Drawing and Architecture. Bulletins on request.
Telephone Victory 4600
Armour Institute of Technology
3308 Federal Street, Chicago, Illinois

Metropolitan BUSINESS COLLEGE
65th SUMMER TERM—JUNE 21
Secretarial, Accounting, Office Machines and other courses. Day and evening. Individual instruction. Hours 8:30 to 1:00. Special summer rates. Prospectus.
• 6 Conveniently Located Schools
37 S. Wabash Ave. RANdolph 2637
Lincoln Ave. & Roscoe St. GRAce 2227
Milwaukee & Western Aves. ARM. 8011
9 S. Crawford Ave. NEVada 3680
304 W. 63rd St. WENtworth 2227
11324 S. Michigan Ave. PULlman 6594

INTENSIVE STENOGRAPHIC COURSE
FOR COLLEGE MEN AND WOMEN
Day Classes Only.
Stenographic speed of 100 words a minute in 100 days—assured for one fee. The popular course with superior college people. Bulletin on request. Register early. Class starts July 6.
Visit, write or phone RAN. 1575
Regular business courses, Day and Eve.
Bryant & Stratton
18 S. MICHIGAN AVE • CHICAGO

AERONAUTICAL UNIVERSITY
Government Approved, State Accredited
Offers courses in ENGINEERING, B. S. Degree
ADMINISTRATION
LICENSED MECHANICS
RADIO, ETC.
Get a real technical University training that will prepare you for a good job in the aviation industry. Day & Evening Sessions. Write or call for FREE booklet, "Aviation as a Career"
Register Now for Summer School
Aeronautical University
Curtiss-Wright Bldg., 1338 S. Michigan Ave.
Phone: Victory 2733

UNIVERSITY TRAINING IN BUSINESS
ILLINOIS COLLEGE of Commerce
For High School Graduates Only
Summer term opening June 21-July 6, 42nd year. Offers all business courses—Diploma and 2-year Degree courses—Accounting, Secretarial Science, Business Administration. Positions for graduates. Phone or write Dept. T for FREE bulletin.
New Course: Advertising Journalism
3260 W. MADISON VAN BUREN 3768

THE ART INSTITUTE OF CHICAGO
Drawing Painting Modeling Design and Crafts.
SUMMER ART FOR CHILDREN CLASSES
Mornings. Enrolment for two, four or six weeks optional.
Catalog on request, address The Art Institute of Chicago
Dept. CT, Michigan at Adams, Chicago, Central 7081
6 WEEKS • JUNE 28 TO AUGUST 6

SPEEDWRITING
The Shorthand using ABC's. Not a machine. 100 words a minute in 8 weeks.
Intensive 8-Week Complete Summer Course, Start June 21-28, at special reduced rates.
ENROLL NOW
For Secretarial-College Students
Everyone needing a practical Shorthand in minimum time and expense.
CHICAGO BUSINESS COLLEGE, EST. 1887
190 N. State St. Frank. 4122-3-4-5

RAY SCHOOLS Art for Business Use
Commercial Art, Photography, Advertising Copy, Layout, Lettering, Design, Color, Photo-retouching, Window and Interior Display, Show Card Writing.
Personal Training • Individual Advancement
116 S. MICHIGAN BLVD., CHICAGO, Dept. T.

VOGUE SCHOOL of FASHION ART
Dress Design, French Cutting, Pattern Making, Line, Color, Fabric Analysis, Styling, Merchandising, Millinery, Fashion Illustration, Interior Decoration, Photography.
Personal Training • Individual Advancement.
116 S. MICHIGAN BLVD., CHICAGO, Dept. T.

—RADIO—DRAMA—
Summer Session—June 21-July 30
Professional training for Radio, Theater, Public Speaking. 47 years' national recognition. Diplomas and Degrees. Call, write or phone Wabash 6762.
COLUMBIA COLLEGE OF SPEECH DRAMA and RADIO
Fine Arts Bldg., 410 S. Michigan Ave., Chicago.

DRAFTING
Spare time courses lead to good positions. Also courses in Air Conditioning, Engineering, Electricity, Architecture, Radio, etc. Accredited. FREE BOOK.
CHICAGO TECH COLLEGE
30D TECH BLDG., 118 E. 26TH ST. VIC. 8376.

Pestalozzi Froebel Teachers College
Kindergarten-Primary-Nursery School Training. Accredited. 2-3-4 year courses. 42nd year. Degree. Write, phone or call for catalog. 6-Weeks' Summer Session, June 21—July 30

SUMMER LOOP HIGH SCHOOL
Day and Evening Classes. Enroll Now!
MARQUETTE INSTITUTE
Recognized by State Superintendent
189 N. Clark St. Dearborn 3583

Critic Cues Neophytes on 'How to Talk Music' Intelligently

Sees Topic as Tricky One in Conversation

The Mispronunciation of Pianist Most Flagrant Error of Uninitiated.

By Edward Barry.

TIME and time again I have been tempted to hold forth on economics or astrophysics to a roomful of people. The restraining influence in most cases has been a fear that an inept approach or an unidiomatic phrase might reveal the fact that I know nothing whatever about the subject.

Certainly one of the crying needs of the world is a compendium of conversational hints designed to increase the confidence of would-be talkers. If such an aid were available one could converse fluently and idiomatically on the most abstruse topics with no preparation other than the garnering of a few superficial facts from magazine articles. That horror of opening one's mouth and immediately revealing a wide lack of background will vanish as a mist before the sun if this devoutly to be wished for volume ever appears.

Pending such a millennium, here is a little material on music. Admittedly incomplete, it is simply a hurried compilation by one whose life has been spent largely in the company of persons and things musical. It is offered in the humble hope that people who have been immersed in other types of work will vouchsafe in the near future a few hints about the conversational conventions of their own various specialties.

How to Present Facts Properly of Importance.

Music is a tricky topic. A person who wishes to talk impressively about it and imply an intimate acquaintance with the art must not only have his facts straight but must also know the exact way in which musicians customarily present these facts. Even with the facts themselves, things are not always what they seem. Witness the confusion of a neophyte who has noticed something called "sonata" on several recital programs and who seeks to impress a musical friend by an enthusiastic declaration of his love for "sonata."

But the greater number of pitfalls lies in the manner of using certain facts in conversation. Suppose a person cautiously consults an encyclopedia, then delivers himself of a casual remark about the Brahms symphony, Opus 73. He knows positively that such a symphony exists and is at a loss, therefore, to account for the blank stare with which a group of musicians rewards his effort. Without being aware of making any confession at all, this man is telling his hearers in plain words that he knows nothing of music and that he is not well acquainted with a single musician. Moreover, these hearers are led to suspect that he has recently been guilty of illicit trafic with an encyclopedia.

Symphonies Never Referred to by Their Opus Numbers.

The trouble in this case is our friend's ignorance of the fact that symphonies are never referred to by opus number. Actually, it is not considered quite nice even to *know* the opus numbers. Toscanini himself would be unable, probably, to identify works in this form by such a method.

One must refer to the Beethoven, Brahms, and Tschaikowsky symphonies by their ordinal numbers [First, Second, Third, etc.] and to those of Mozart by key. One may identify the latter composer's C major symphony as the "Jupiter." If you know the Köchel system of numbering Mozart's works, the fact is better kept hidden. With Haydn, there usually is an identifying word ["Oxford," "Surprise," "Military," etc.] which it is perfectly legitimate to know and to use.

On the other hand, *always* mention opus number in referring to a Beethoven sonata. The key may precede the opus, but the sonata's ordinal number must never be used. You can achieve an overwhelming effect by asking for the Sonata in G from the Opus 31 set. This implies: [a] that you know of the existence of earlier and later sonatas in the same key; [b] that you realize that Opus 31 contains more than one sonata. However, "Sonata in G, Opus 31," is good. It is not necessary, by the way, to specify "major." The key is understood to be major unless the word "minor" is included. Exception: When the key comes before such words as "sonata," "symphony," or "suite," the "major" is required, Thus, "G major sonata," never "G sonata."

Too Much Identification Another Thing to Avoid.

Beware of providing too much identification. "Beethoven violin concerto in D" is a giveaway. The speaker does not realize that there is only *one* Beethoven violin concerto. By the same token, "Franck symphony" and "Tschaikowsky violin concerto" are correct and sufficient.

The names of operas are perplexing. Shall they be translated or not? Unfortunately there is no logic here. A man may hear a musician say "The Marriage of Figaro" and believe that this is sufficient justification for interlarding his own conversation with terms like "The Freeshooter," "Lucy of Lammermoor," "The Fallen One," and "The Cavalier of the Rose." Such is not the case. An equally pitiable victim of false analogy is the person who hears "La Traviata" on the lips of some one who should know, then allows a horror like "La Fanciulla del West" to fall from his own.

The problem is serious, but not hopeless. It should be fairly easy to memorize the names of the following operas, all of which are invariably referred to by their English titles: "The Marriage of Figaro," "The Magic Flute," "The Bartered Bride," "The Barber of Seville," "The Elixir of Love," "The Masked Ball," "The Tales of Hoffmann," "Martha," "Romeo and Juliet," "The Jewels of the Madonna," "The Girl of the Golden West," and "Madame Butterfly."

The other principal operas may safely take their original names, although a few exist in which the choice is left to the speaker.

"Pretty Selection" One of Those Phrases.

The statement that the Ninth symphony is "a pretty selection" casts grave doubt on one's intimacy with music and musicians. "Pretty" and "selection" are extremely dangerous words, never to be used except in those rare cases where they are legitimately applicable. Much of the "Nutcracker" suite, for example, is genuinely "pretty." "Selection," on the lips of theater or radio musicians, means "potpourri" or "medley." It must not be made to serve as a synonym for "work" or "composition." Even "composition" may sometimes sound a little pompous in conversation. "Piece" is still the best word of all.

Forget all these rules if you want to and let your own charm get you by. Forget everything in the world, for that matter, except this *—the accent in "pianist" is on the SECOND syllable!*

"BEAUX ARTS" MANAGER

Mathilde Ernestine is to conclude today her first local season as manager, of the Beaux Arts salons. These Sunday afternoon programs have presented a great many new and unknown artists to the Chicago public.

Music Calendar

Today.

Central church choir; Orchestra hall, 11 o'clock.

Chicago Conservatory of Music commencement; Studebaker theater, 3.

Illinois Symphony orchestra, Albert Goldberg conducting; Edward Collins, pianist; David Van Vactor, composer-conductor; Great Northern theater, 3:30.

Eleanor Culley MacKinlay, soprano; Erich Sorantin, violinist; Vera Mirova, dancer; Beaux Arts salon of Medinah club, 4.

Monday.

Roosevelt High School Symphonic choir, Erhardt Bergstrasser, director; Ilgair park, 8.

Tuesday.

Mendelssohn Conservatory of Music commencement; Kimball hall, 8.

Wednesday.

Chicago Musical college faculty concert; Orchestra hall, 8.

Thursday.

Chicago Musical college composers' concert; Orchestra hall, 8.

Maria Parissi, soprano; Andrea de Parry, baritone; Curtiss hall, 8:15.

Friday.

Chicago Musical college commencement; Orchestra hall, 8.

COMING.

June 28—Ann Mari Hanson, soprano; Gudmundur Kristjansson, tenor; Ilgair park.

June 29—Composers' forum; works by David Van Vactor, Theodora Troendle, and William Otto; 632 North Dearborn street.

June 30—Arthur Becker, organist; St. Vincent's church.

July 1—Chicago Symphony orchestra, Gennaro Papi conducting; Lucrezia Bori, soprano; Mario Chamlee, tenor, and Léon Rothier, basso; Ravinia park.

July 2, 3, and 4—Chicago Symphony orchestra, Sir Ernest MacMillan, conductor; José Iturbi, pianist; Ravinia park.

Mozart Fete

THE Glyndebourne Mozart festival in Sussex, England, now is in progress. Among the other musical cycles in European countries this June are the Vienna festival, June 6 to 20, and the Handel festival at Göttingen, June 20 to 28.

July will see the opening of the two most important of these special observances, the Wagner cycle at Bayreuth and the Salzburg festival. The former opens July 23 and runs to Aug. 21. The latter starts July 24 and closes the same day as the other.

During the last weeks of the summer Dresden and Düsseldorf are to hold special music festivals. The Saxon city's activities run from Aug. 22 to Sept. 8, those of Düsseldorf [the lower Rhine festival] from Aug. 28 to Sept. 5. There are innumerable other festivals dotting the musical map of Europe this summer.

His Contract Renewed.

Hans Kindler, conductor of the National Symphony orchestra of Washington, D. C., has been reengaged on a three year contract. Dr. Kindler helped found the National symphony in 1931. A feature of next year's programs is a Beethoven festival which will be climaxed by a performance of the ninth symphony.

Composer Wins Award.

Henri Rabuad, Paris born composer whose opera "Marouf" is in the répertoire of the Metropolitan Opera association's spring season, recently received the gold medal of the Society of Arts, Sciences, and Letters.

Tiffany Room Opens in New Loop Hostelry

Benny Goodman's Swing Orchestra Appears in Aragon Dance Hall.

THE Hotel Chicagoan opened last Friday night with the Tiffany room as its place of dinner and supper amusements. This structure is located at 65 West Madison street, between Dearborn and Clark streets. The building was originally intended as an addition to the Hotel Morrison, but was not used until altered into its present form. Wendell Phillips' orchestra, formed of musicians who have played at the Congress, Edgewater Beach, and Sherman hotels, plays in the Tiffany room.

● Benny Goodman and his orchestra play a one day only engagement at the Aragon ballroom today. The band will be co-featured with Griff Williams. This organization is generally credited with popularizing the current "swing" vogue.

"Red" Nichols and his "Pennies" orchestra give today's dance music at the Trianon ballroom. Next Saturday night Anson Weeks and his orchestra will return to the Trianon for a month's engagement.

● The "intimate interlude at the piano" which Eddy Duchin offers nightly as part of the floor show in the Empire room of the Palmer house, has been moved from the 10 o'clock "little show" to the supper bill. In this act Duchin offers his own piano interpretations of popular songs as requested. Patricia Norman, the singer with Duchin's band, has taken his place in the 10 o'clock show. Others in the present Empire room performances are: Holland and Hart, ballroom dancers; Bruce Holden, romantic tenor; Ellen Blair, toe dancer; Mari Lynn, acrobatic dancer; the twelve Abbott dancers, and the Four Aristocrats. The latter furnish relief music when Duchin's orchestra is off the stand.

● The College Inn's Summer Jubilee floor show features Raul and Eva Reyes, Cuban rhumba dancers. Every Tuesday they teach rhumba steps to patrons. Other acts on the bill are Pliner and Earle, piano duo; the Bachelor Girls, dancers; Myrus, mental trickster; Ruby Abbott, vocalist; the Heat Waves, singing and dancing musicians, and Coleman Clark, table tennis expert, with his opponent, Bill Price. Charles Stone leads the orchestra.

● Sheila Barrett, gifted in mimicry, leads the bill in the Continental room of the Stevens hotel. Lou Bring's orchestra has Frances Hunt as prima donna. Ballantine and Pierce offer songs and dances. Otto K. Eitel announces that he has engaged Carlos Molina and his orchestra for the new show, opening Thursday, June 24.

● The Ted Lewis show at the Chez Paree is in its final fortnight. Lewis appears as bandmaster, musician, singer, comedian, and master of ceremonies. His troupe includes "Snowball" Whittier; Teddy Hale, a colored singer and dancer, and the Radio Aces, singing trio. Other acts are Moore and Revell, comedy ballroom dancers; the Sylvia Manon company, adagio dancers; Ruth Terry, singer; Lydia Sue, acrobatic dancer, and Ruth Daye and Lita Dede, dance team. The Chez Paree ballet gives six numbers.

Helen Morgan and Lou Holtz will be stars of the next show, opening on July 2.

● There is a special section at Riverview Park for small children. It contains a merry-go-round, a Ferris wheel, and an aerial ride, infants' size. The miniature train also appeals to children. For thrill seekers, adult, the Blue Streak, Flying Turns, Flying Scooter, Bobs, and Strato-Stat are in operation.

● The floor show at the Club Alabam stars Lillian Bernard and Flo Henrie in original songs. Others are Effie Burton, prima donna; Betty and Buddy, midget dance team, and Art Williams, tenor. Continuous dancing to four dance bands.

● Irene Bordoni, French singing comedienne, is the star of the revue at the Cocoanut Grove in Morton Grove. Other entertainers are Ted Healy's Three Stooges, knockabout comedians; Jerry and Turk; Helene Carroll; Louise Miller; Theodore and Deneshia, ballroom dancers, and the Muriel Kretlow ballet girls. Dance music by Mark Fisher and his orchestra.

● Appearing at Colosimo's are Janis Andre, dancer; Maxine De Shon, dancer; Willie Shore, comedian; Dorothy Wahl, dancer; Evelyn Poe, singer; the Renee La Marr trio; the La Fons; Don Enrico, tenor, and a ballet. Bob Tinsley's dance band.

The 606 club's show contains Billy Carr, Nora Ford, Boots Burns, Ione O'Donnell, and seven other acts in an hour's performance.

● The Sky Rocket, on the Skokie highway, has opened its outdoor garden for dining and dancing. The floor show contains Billy Meagher, comedian; Lucille Dorman, Dorthe Mae Maxwell, Loras Lorraine, and Frank and Lola Roche. Dance music by Johnny Parker's band. The winter café and lounges are open for inclement weather.

● The Kit Kat Four, entertainers, and Bobby Dey, juvenile singer, appear at the Ivanhoe with Hal Munro's dance band. The outdoor garden is open.

● Albert Bouché's Villa Venice has reopened for the summer season. The show is the usual elaborate Bouché revue. Dance music by Henry Gendron's band.

● A new band plays at the Limehouse under Leon Keller's direction. Johnny Johnson is the saxophonist. Vocal numbers are featured. Floor show is given nightly except Mondays.

● At L'Aiglon restaurant are George Bay and his concert and dance orchestra, with Dolores Marcelli, soprano, and strolling entertainers.

● The Three Deuces has Roy Eldridge, trumpeter, and his swing band. Gladys Palmer, colored singer, entertains in the lounge.

● Bernie Cummins and his orchestra head the floor show on the Beach Walk of the Edgewater Beach hotel. Ralph Santoro and Lorraine Kask give dance numbers called the "American Slave" and the "Beach Walk." Also in the show are Harriet Smith's twelve ballet girls; Paul and Pettit, European acrobats; Arsene Gautier and his trained animals; Gloria Seiter, singer and dancer; Walter Cummins, vocalist; the Sophisticates, feminine vocal trio, and the four Knight Hawks, relief orchestra.

● Ronald and Roberta, dancers who specialize in the tango, rhumba, and waltz, have replaced Ruth and Billy Ambrose at the Blackhawk. Joe Sanders' band continues.

● The King's Jesters with their singing and dancing associate, Marjorie Whitney, and Gene Jerome, singing accordionist, remain in the Blue Fountain room of the La Salle hotel. Community singing with prizes takes place every evening.

● Juan Pineda and his orchestra promise to break long run records at the Monte Cristo.

● The Casino Parisien in the Morrison hotel has closed for the summer. It will reopen in the fall.

● The Silver Forest room of the Drake hotel was opened last Thursday evening, with Jack Denny's orchestra and a floor show. The entertainment is headed by Miss Benay Venuta, prima donna of Broadway revues and radio programs. Cathlyn Miller, pretty tap dancer, and the Five Jansleys, acrobatic performers, are also prominent on the program. The decorations of the room are planned to give an impression of sylvan coolness.

● The Yacht Club offers a new show with the Stroud Twins [male] as stars. They are comedians and masters of ceremonies. Ann Lester, a singer new to Chicago; the Robinson twins, tap dancers, and Edith Roark, singer, are also on the bill. Nino Rinaldo's orchestra, Roland Hanell's band, and Rena and Jeri, singers.

● The new Petrushka club in the penthouse of the Hyde Park-Kenwood Bank building, offers Russian food and entertainment. This café occupies two floors which give a view of the lake. The entertainment includes Maria Divanova, singer; Mischa Miro, violinist; Yasha and Masha Andreiff, dance team; Olga Paylova, a Cossack quintet, and a gypsy orchestra.

Current Music News

Gardner Read, 24 year old Evanston composer, expects that his First symphony, in A minor, will be performed by a number of major orchestras next season. The symphony won the first prize of $1,000 in the Philharmonic Symphony society's contest for a work to receive its world première under John Barbirolli in New York next fall. After the New York performance other orchestras, including the Chicago Symphony orchestra, may see fit to avail themselves of the opportunity to play the symphony. Mr. Read is to spend July and August composing at the MacDowell colony in Peterboro, N. H.

Gardner Read.

Mathilde Ernestine's unusual "new star series" closes this afternoon at the Beaux Arts salon in the Medinah club. Throughout the season Miss Ernestine has presented a recital nearly every Sunday afternoon upon a profit sharing basis. She has been able to give many young artists recital opportunities which they could not have afforded otherwise.

At the first Ravinia orchestra concert on July 2, José Iturbi will play Beethoven's Third concerto in C minor, instead of the Fourth concerto originally announced.

A glaring error occurred on this page last week, in the form of a statement that Rossini's "William Tell" was never given at Ravinia. It opened the 1931 season on June 20 and was repeated once on June 29, with Gennaro Papi conducting. The cast included Elisabeth Rethberg, Margery Maxwell, Ada Paggi, Giovanni Martinelli, Giuseppe Danise, and Virgilio Lazzari. It was a severe flop.

The fourth season of weekly outdoor concerts at Ilgair park is to be inaugurated tomorrow evening by the Roosevelt High school Symphonic choir, directed by Erhardt Bergstrasser. The park, located at 6200 W. Touhy avenue, two miles east of Park Ridge and five miles west of Evanston, is the property of Robert A. Ilg Sr., who sponsors the concerts. A feature of the park is a replica of the famous leaning tower at Pisa, Italy. George Haas is artistic director of the summer schedule.

The commencement concert of the Cosmopolitan School of Music and Dramatic Art is to be given on Thursday at Kimball hall. Paul Vernon conducts the orchestra. Soloists are Robert Volk, Marjorie Strub, and Evelyn White, pianists; Ruth Kyhl, cellist; Maxine Schumacher, soprano; and Hildred McCord, contralto. Diplomas will be awarded to the graduating class at exercises in the Cordon club Saturday evening.

The Mendelssohn Conservatory of Music, Carrie Scott, director, will hold its thirty-first annual commencement exercises and concert in Kimball hall Tuesday evening. Cleveland Bohnet, educator and lecturer, is to receive the honorary degree of doctor of music and deliver the address.

At the Great Northern theater today the Illinois Symphony orchestra, under the baton of Albert Goldberg, will close its indoor season, playing the last in a series of thirty-seven Sunday afternoon concerts.

The soloist is Edward Collins, Chicago pianist, who will play his own "Concert Piece" in A minor. Mr. Collins played this work with the Chicago Symphony orchestra five seasons ago.

Albert Goldberg is to open the program with Beethoven's Eighth symphony, continue it with Griffes' "The Pleasure Dome of Kubla Kahn," and close it with Rimsky-Korsakoff's "Spanish Caprice." David Van Vactor, second flutist of the Chicago Symphony orchestra and one of the city's most gifted young composers, will conduct the première of his new "Overture to a Comedy."

VIOLINIST PLAYS DINNER MUSIC

Frances Barge, Chicago violinist, entertains week-enders at the Hotel Geneva, in Lake Geneva, with concert programs during the luncheon and dinner periods.

[Nelidoff Photo.]

Music School to Celebrate Its Founding

Seventieth Anniversary Occasion for Concerts and Other Activities.

With four festival concerts and an impressive list of commencement activities, the Chicago Musical college this week will celebrate the seventieth anniversary of its founding.

The opening concert, in Orchestra hall Wednesday evening, is to be given by members of the artist faculty. Rudolph Ganz, the president of the college, will play the Liszt E flat concerto. He is to join Mollie Margolies, John Carre, and Gustav Dunkelberger in the Vivaldi-Bach concerto for four pianos. Silvio and Isabell Scionti, duo-pianists, will play the Liszt-Pattison "Concerto Pathetique," and Dorothy Crost and Berenice Jacobson will be heard in the Mozart E flat concerto for two pianos. The conductor of the orchestra is Leon Sametini.

On Thursday morning a student recital is to present a six piano ensemble of Curtis class piano students and a number of dances by pupils of Eleanor Block.

Thirteen alumni and faculty members of the college are providing works for the composers' program on Thursday evening. These composers, many of whom have promised to perform their own compositions, are Leroy Wetzel, John Carre, Edward Collins, Cecil Burleigh, Wesley La Violette, Gena Branscombe, Homer Grunn, Ruth Orcutt, Allan A. Willman, Clarence Burg, Alice Barnett, Sam Raphling, and Alexander MacFadyen.

At the commencement exercises on Friday evening, Henry Eichheim of California will be present to receive the honorary degree of doctor of music and to hear the orchestra play his "Burma" suite. Perhaps the oldest living alumnus of the college, Mr. Eichheim, has won an international reputation for his evocative reshaping of oriental music into forms which are intelligible and attractive to occidentals.

Frederick B. Stiven, director of the school of music at the University of Illinois, also is to receive the degree of doctor of music, and Emile Jacques Dalcroze, originator of the famous Dalcroze eurhythmics, is to be awarded the same degree *in absentia.* Dr. George Allen Works, dean of students at the University of Chicago, is the commencement speaker.

An alumni forum upon various musical problems will take place Thursday morning, enlisting the advice of Jean Clinton, specialist in adult piano teaching; Max Wald, chairman of the theory department; Hans Herman Rosenwald, chairman of the musicology department, and Graham Reed, chairman of the voice department.

The Chicago Musical college was founded in 1867 by the late Dr. Florenz Ziegfeld, who from the very beginning envisaged a conservatory of music patterned after the celebrated music schools of Europe. From its first, modest quarters in Dr. Ziegfeld's own home on Wabash avenue, the college was forced to move from one new location to another in order to find space for its constantly growing student body and curriculum. The present building at 64 East Van Buren street, taken over in May, 1924.

The first president was, of course, Dr. Ziegfeld. His son, Florenz Ziegfeld Jr., was at first treasurer of the new school, but he soon left in order to embark upon the theatrical career which later brought him world fame as the producer of the "Ziegfeld Follies." The senior Ziegfeld was succeeded in the presidency by Felix Borowski, who in turn relinquished the office to the late Herbert Witherspoon. Rudolph Ganz, the present head of the institution, was appointed in 1933, having previously served as artistic director since 1929.

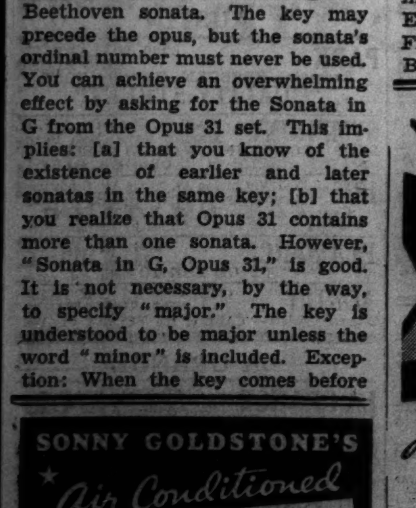

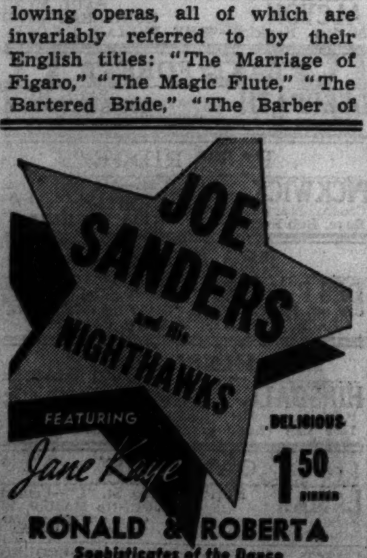

ADVERTISE IN THE CHICAGO TRIBUNE

Movie Fans Keep Up with the Joneses

Follow Fortunes of This Average American Family in Film Series.

By Rosalind Shaffer.

HOLLYWOOD, Cal.—[Special.]—One of the difficult and rarely attempted feats in motion pictures is carrying a group of characters along through a series of movies. Warner Oland has done it successfully as Charlie Chan, who now is launched on adventure No. 15: "Charlie Chan on Broadway."

Among other picture series are the Tarzan adventures, in which four different famous athletes have portrayed jungle lords, and which have been made at three different studios; the Hopalong Cassidy series which features Bill Boyd with a different leading woman in every picture; the "Thin Man" series which has presented Bill Powell, Myrna Loy, and the wire terrier Asta in two productions, and the Philo Vance stories which have been filmed, off and on, at three different studios and with four different leading men portraying the detective.

Sixth Picture of Series About Due.

A comparatively new series now rounding out its sixth presentation of the same group of characters has been making Hollywood take notice. This is the "Jones family."

Individually, members of the "Jones family" never rated highly in films prior to the happy circumstance which united them in their first joint appearance less than two years ago. But together the "Joneses," who include Jed Prouty, Spring Byington, Florence Roberts, Shirley Deane, Kenneth Howell, June Carlson, George Ernest, and Billy Mahan, make a big and important star combination, each member of which is earning more film salary than he or she ever did before.

Because this film family reflects in human fashion the joyous and disappointing things that happen to every average American family the film Joneses soon found themselves a favorite of all the average families who attend the movies.

The pictures are six reelers. The first one, which was turned out early in 1936 and was titled "Every Saturday Night," was completed in twelve days and cost $100,000 to make. But rapidly expanding interest has caused the Twentieth Century-Fox studio to increase the budget on successive productions. The cost of the current film, "Too Much Limelight," was $200,000.

"Every Saturday Night" First Movie in Series.

The Joneses made their screen birth in an interesting fashion. In 1935 Katharine Kavanaugh, who had written more than sixty plays which had been produced through the years in schools, clubs, and colleges, wrote "Every Saturday Night." In the autumn of 1935 it was produced at Hollywood's Gateway theater, which is a small, neighborhood, semi-professional theatrical venture, the offerings of which are presented in a tiny hall with an audience capacity of less than one hundred persons.

A Twentieth Century-Fox scout visited the little wooden showhouse during the "run" of Miss Kavanaugh's play, merely in the discharge of routine duty and not because he expected to discover anything worth while. The show was presented in a single, modest setting, but when the scout left the theater he knew he had uncovered pay dirt. He took with him a copy of the script. This he submitted to Sol M. Wurtzel, executive producer at Fox. Next night Wurtzel himself visited the theater, taking with him Max Golden, one of his associate producers. The following morning purchase of the play was under negotiation.

In "casting" the rôles of the family the great problem was finding players who resembled each other and could play their rôles sincerely. Hundreds of applicants were interviewed. The "family" that was finally assembled included some new talent that had not previously played in films. The "family" really looks like a family. From grand old Florence Roberts, who plays the grandmother, to 5 year old Billy Mahan, the youngest son, they all have round noses that look as if they had been cast in the same mold. The final seal of approval on the family group was Cameraman Joe August's discovery that the faces all required the same lighting.

With the exception of June Lang, who portrayed the eldest daughter, Bonnie Jones [played by Shirley Deane in subsequent pictures], the original Jones family of "Every Saturday Night" has remained intact. Slim and golden haired Shirley Deane, aged 24, had previously been in the Twentieth Century "stock girl" ranks and played in that studio's "The First Baby." Engaged to Russell Gleason in the last two Jones family pictures, "Off to the Races" and "Big Business."

Miss Roberts and Jed Prouty, who plays Papa Jones, both celebrated their fiftieth year of combined stage and screen work during the first Jones family production.

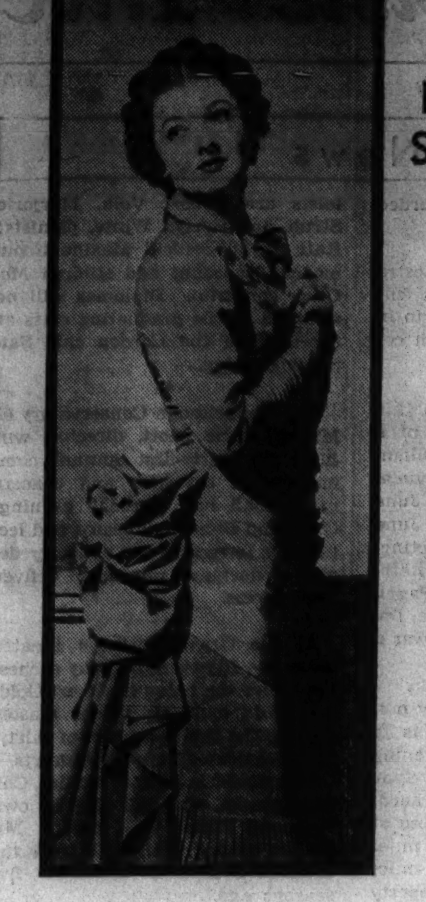

MYRNA LOY STUNNING IN "PARNELL"

Stunning, those old-fashioned costumes—when worn by a stunning woman! Myrna Loy is, of course, a girl who brings out their best. Here she is as she appears in "Parnell," opposite Clark Gable. The picture's at the United Artists'.

This Comedy Silly, Says Mae

"MEET THE MISSUS."
Produced by RKO-Radio
Directed by Joseph Santley
From a story by Jack Goodman
Presented at the Palace theater

THE CAST

Otis Foster	Victor Moore
Emma Foster	Helen Broderick
Louise Foster	Anne Shirley
Steve Walton	Alan Bruce
Prentiss	William Brisbane
Barney Lott	Frank M. Thomas
Norton	Jack Norton
Cutting	Edward H. Robins
Fan Dancer	Ada Leonard
White	Ray Mayer
Mrs. White	Mira McKinney

By Mae Tinee.

GOOD MORNING!

This is so SILLY!

It's a farce comedy with developments batting their crazy wings against the main situation—that of a most incompetent housewife's participation in a "Happy Noodles" Perfect Housewife contest.

Emma Foster is a contest fiend. While she "enters" one contest after another and cuts and pastes and sends away this, that, and t'other lure in the hope of some day winning a prize which shall put the Fosters on Easy street for the rest of their lives, Hubby Otis wears his fingers to the bone doing the housework.

BUT—there comes a day when a bland young man [who later becomes Emma's son-in-law] informs the lady that she is sectional winner and one of a number of ambitious ladies chosen by the Happy Noodles corporation to visit Atlantic City, where they will compete in the "finals."

Scene shifts to Atlantic City. Here the contestants, flanked by their unhappy husbands, go to bat. . . .

The Rebellion of the Spouses furnishes what, I imagine, was considered by the producers to be the movie's pièce de résistance. . . .

Given any sort of an opportunity, Helen Broderick and Victor Moore will make you laugh. And, though their scope is limited in "Meet the Missus"—for the scenario IS a spotty thing—they manage to furnish you with some amusement. Supporting players are excellent, and the director did remarkably well with what he had to do with.

Burlesquing as it does contest promoters and contest entrants, this picture is bound to have a wide sale. For contests ARE one of the great American sports.

See you tomorrow.

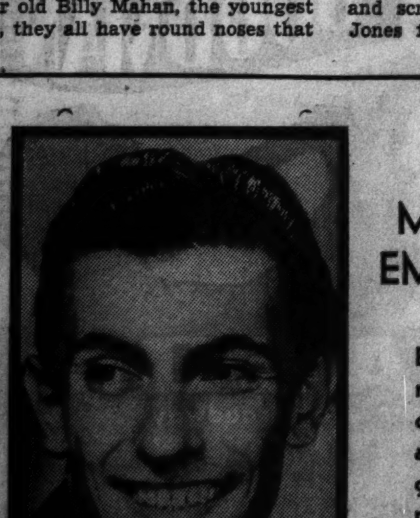

MUSIC MAESTRO IN EMPIRE ROOM

Eddy Duchin, eminent as a dance band director and pianist, appears with his organization in the Empire room of the Palmer house after a long run in New York. His "intimate interludes" at the piano are a popular feature [TRIBUNE Studio Photo.]

Variety Bills

THE Palace theater offers a stage revue called "Crazy Rhythm Revues," with Jane Froman, singing star of radio and Broadway musical shows, as its dual personality. The comedians are Joe Lewis, night club jester, and the three Slate Brothers with Fay Carroll, Helene Wynne, and Louise Slate. Others on the bill are the Libonati Trio and the acrobatic Honey Family.

Two screen players from Hollywood appear at the State-Lake theater this week. They are Betty Burgess and Sonny Lamont; both have been featured in half a dozen major film productions. Other acts on the vaudeville program are "Three Short Waves," Vox and Walters, Foran Sisters and Tom, and Dorothy Martin and Co.

The Chicago theater's stage show this week contains: Sylvia Froos, singer; the colored dance team of Chilton and Thomas, Johnny Burke, comedian; Wilfred Engelman, choir and opera singer, and the Evans ballet.

Japanese "Camille."

Katharine Cornell's recent purchase, "The Ivory Fan," is in the nature of a Japanese "Camille." The Gustav Eckstein play is said to derive structurally from the Dumas drama. Miss Cornell has decided that "The Ivory Fan" will open her proposed world tour on March 7 in Washington, D. C.

MOTION PICTURES DOWNTOWN

ALWAYS COOL AIR-CONDITIONED RKO PALACE RANDOLPH AT LA SALLE
SCREEN Laff-Slide! VICTOR MOORE HELEN BRODERICK in "MEET THE MISSUS" ANNE SHIRLEY ADA LEONARD
STAGE "CRAZY RHYTHM REVUE" JANE JOE FROMAN-LEWIS LIBONATI TRIO HONEY FAMILY SLATE BROTHERS AND THEIR GIRL FRIENDS
Open 10:45 Price Chge. at 5

World PLAYHOUSE 410 S. Mich. Ave. Cont. 11:30 A.M. to Midnight—35c to 4:30 P.M.
2ND & LAST WEEK The Picture of a Thousand Wonders! TUNDRA
Actually Filmed in the Ice-Locked Arctic "Beautiful Photography . . . Striking Scenery . . . Real Life Backgrounds."—MAE TINEE, Tribune.

SONOTONE VAN BUREN NR. WABASH Cont. 11:30 A.M. to Midnight—35c to 4:30 P.M.
One of the Great Soviet Film Successes "THE LAST NIGHT"
A Drama of Moscow On the Eve of the October Revolution
Also Latest News U. S. S. R. On Screen

CLARK MADISON AT CLARK. 70° Cool 7:45 A. M. TO 2 A. M. BING CROSBY—MARTHA RAYE BOB BURNS—SHIRLEY ROSS "WAIKIKI WEDDING"

MONROE MONROE & DEARBORN 70° Cool—Advance Showing Ricardo Cortez Gail Patrick "Her Husband Lies" Also "MIDNIGHT TAXI"

NORTHWEST

B & K stands for BE KOOL—BE KOMFORTABLE BALABAN & KATZ Air Conditioned THEATERS

MOTION PICTURES DOWNTOWN

2 NEW FEATURES McVICKERS MADISON NEAR STATE ALWAYS COOL
WALTER WINCHELL ALICE FAYE BEN BERNIE JACK HALEY "WAKE UP AND LIVE" PLUS LLOYD NOLAN CLAIRE TREVOR AKIM TAMIROFF "KING OF GAMBLERS" OP. 10:30 A. M.

OPEN 10:30 STATE-LAKE Always Cool
First Thrilling Showing LEE TRACY "Behind the HEADLINES"
IN PERSON—Hollywood Blonde Beauty BETTY BURGESS with SONNY LAMONT AND COLORFUL STAGE SHOW!

MOTION PICTURES NORTH

MOTION PICTURES SOUTH

MOTION PICTURES DOWNTOWN

B & K stands for BE KOOL—BE KOMFORTABLE BALABAN & KATZ Air Conditioned THEATERS

CHICAGO STATE NEAR RANDOLPH Open 10:30 a. m.
YEAH MAN! We got swing . . . We got fun . . . We got romance on the run!
BOB BURNS MARTHA RAYE in "MOUNTAIN MUSIC" Paramount's roaring hit John Howard—Terry Walker
STAGE Sparkling delights SYLVIA FROOS CHILTON & THOMAS JOHNNY BURKE WILFRED ENGELMANN EVANS DANCING GIRLS

ORIENTAL RANDOLPH AT STATE Open 10:15 a. m.
THRILL-MAD GIRLS DARING ALL FOR One Hour of Excitement!
"THE DEVIL IS DRIVING" with RICHARD DIX JOAN PERRY—JOHN WRAY
STAGE—It's Laff Week JUBILEE JAMBOREE 8 Acts—Gals Galore! EXTRA—World's Fastest Game BADMINTON

UNITED ARTISTS RANDOLPH AT DEARBORN Open 10 a. m.
Lovers Forever! Clark GABLE Myrna LOY in Metro-Goldwyn-Mayer's brilliant production "PARNELL" Edna May Oliver • Edmund Gwenn Alan Marshal • Donald Crisp Extra DONALD DUCK

APOLLO Go-Gettin' Guy Meets Hard-to-Get Gal! Open 10 a. m. GEORGE BRENT ANITA LOUISE "THE GO GETTER"

ROOSEVELT STATE NEAR WASHINGTON Open 10:15 a. m. YOU'LL BE LAUGHING The Rest of Your Born Days!

GARRICK Open 10 a. m. 3rd Thundering Week of Thrills! An experience you'll never forget! ELEPHANT BOY Based on "Toomai of the Elephants" by RUDYARD KIPLING

Samuel Goldwyn PRESENTS "WOMAN CHASES MAN" with MIRIAM HOPKINS JOEL McCREA CHARLES WINNINGER • ERIC RHODES

WEST

SUBURBAN

The DOOR to THRIFT - Netcher's BOSTON STORE
STATE and MADISON—The BUSIEST CORNER in the World

Summer Sales

BUY ALL YOUR SUMMER AND VACATION NEEDS AT THIS BIG, BUSY STORE!

10,000 Yds. Summer Fabrics at Savings!

Seven Star Hosiery Sale!

85c & $1.00 full-fashioned
GOLD-N-CHARM
7 ★ Laboratory Tested Silk Hose

68c

All Guaranteed RINGLESS
Every pair made of the superior quality demanded by our Gold-N-Charm specifications and certified as to laboratory tested quality.

All New Summer Colors! Sizes 8½ to 10½

- ★ Two Thread Genuine Crepe Hosiery.
- ★ Three Thread Genuine Crepe Hose.
- ★ Four Thread Sheer Chiffon Hose—a sturdy hose.
- ★ Five Thread Super Chiffon Hose—a smart business hose.
- ★ Seven Thread Ultra Service Hose—sturdy and durable. Lisle top.
- ★ Black Heel Thread Crepe—for all wear.
- ★ Four Thread Ringless Knee Hi—with genuine Lastex top.

These Gold-N-Charm hose are made to sell at 85c and $1.00, but as an introductory offer we are pricing them at only 68c. All the latest colors. Sizes 8½-10½.

$1.15 & $1.35 full-fashioned
GOLD-N-CHARM
7 ★ Fashion Tested Silk Hose

88c

- ★ Bridal Veil Mesh Crepe Hosiery.
- ★ Pearl Seed Mesh—solid silk heel.
- ★ Coppersmith—3 thread crepe, jacquard top, copper heel.
- ★ Blacksmith—3 thread with black heel.
- ★ Twinkle Toes—3 thread crepe with mesh toe.
- ★ Super Fine—2 thread crepe, heel within heel, toe in toe.
- ★ Elite—3 thread crepe, heel in heel, toe in toe.

The hose in this group are made to sell regularly at $1.15 and $1.35. Ultra sheer and ultra smart. Dainty and new colors. Sizes 8½ to 10½.

MAIN FLOOR—CENTER.

Bra-Top Swim Suits

New 1937 Styles by CATALINA

$3.95

The sun is getting brighter, the water's getting warmer and soon sun bathers will venture from the sands into the water. Be suited for land or sea in an all wool Catalina Suit. Perfect fitting. Designed to flatter your figure. Newest shades. Sizes 34 to 40.

Three-Piece PLAY SUITS
$2.95

Shantung suits. Blouse, skirt and shorts. Blue, aqua and rust. Sizes 14 to 20. They're great for summertime!

THIRD FLOOR—STATE.

Cool Hooverettes

A Summer Favorite!

$1.59

This summer be sure you have plenty of these smart frocks. You'll love their dainty organdy ruffled trim collars, their pretty cap sleeves. You'll be surprised at how easy it is to wash and iron them. Checks and prints. Sizes 16 to 46. Pink, blue, and green.

Seersucker DRESSES
$1.69

Tailored styles with zipper—puff sleeves—ribbon trim, novelty belts. Pastel colors. Sizes 14 to 40.

THIRD FLOOR—CENTER.

Coty's New Vacation Kit

A smart, completely fitted kit that solves weeks of Skin Care and makeup problems, and that you'll carry as proudly as a handbag. Full ensemble of Complexion and Beauty Aids. Cleansing tissues. Actually you get $3.75 worth of Coty products for $2.95.

$2.95

TOILETRIES—MAIN FLOOR—STATE.

Barbara Stone SHOES

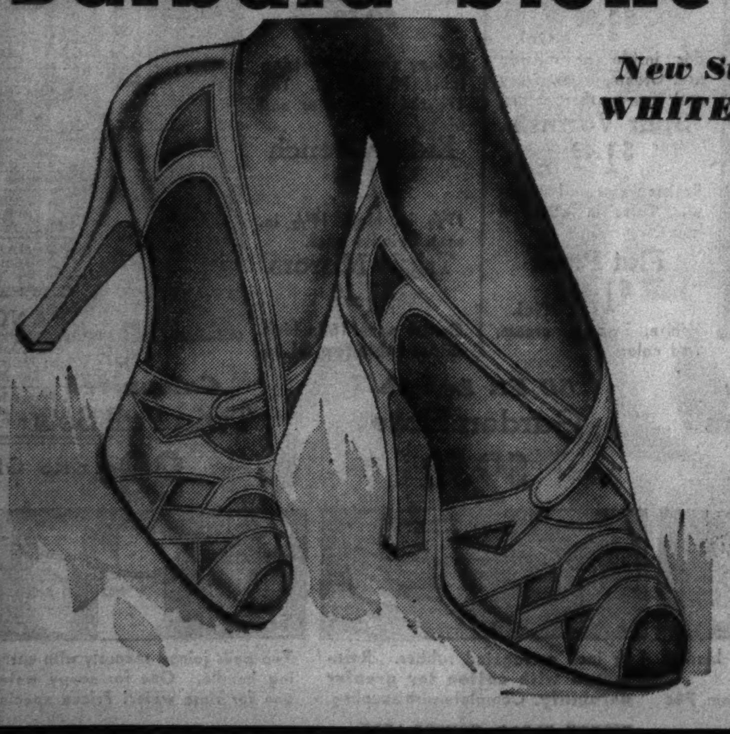

New Summer Styles in WHITE and Cool Colors!

$3.95

You'll love these smart new Barbara Stone styles. High heel pumps, sandals, or conservative tie and strap models. Every Barbara Stone Shoe made to our rigid specifications. Every pattern an exclusive copyrighted design. Women's sizes 4 to 9. Widths AAA to E.

FOURTH FLOOR—STATE.

Rayon Crepe Prints

66c Yd.

Summer sewing will be thrilling when you buy fabrics as beautiful as these. Floral prints. Smart designs. Spaced patterns on white, pastels and dark colors. Washable!

New Novelty Knit Effects
54c Yd.
The ideal fabric for vacation frocks. All are washable. Rayon new summer two-tone colors.

Mill Lengths Summer Prints
39c Yd.
Rayons, acetates, ruff-weaves and linen weaves. Pebble crepes, etc. Desirable 3 to 10 yd. lengths.

SECOND FLOOR—STATE.

$2.25 and $2.50 WHITE Wool Coatings

$1.88 Yd.

White, the correct color for fashionable summer sport and dress wear. A big variety of the latest weaves. 54-in. wide.

SECOND FLOOR—STATE.

Cotton Prints

18c Yd.

Gay wash fabrics for all your summer frocks! Sheers for afternoon and evening occasions. Sturdier fabrics for sport wear! 36-inch wide.

Voiles, Piques Dimities, Etc.
25c Yd.
In this lot you'll find fabrics that formerly sold at 39c. Plain and novelty weaves, 36 and 39 inch.

Dotted Swiss, Seersuckers
33c Yd.
Hollywood piques, printed chiffon voiles, beachpoint prints, etc. All fast colors.

SECOND FLOOR—DEARBORN.

ADVANCE SALE WINTEREST COMFORTERS

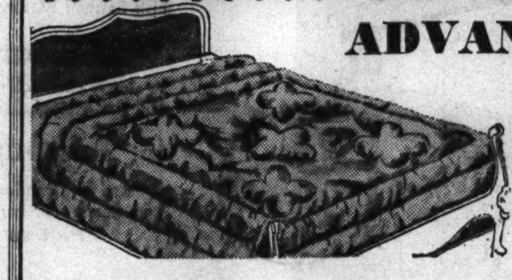

Down Filled
Clairanese Taffeta covered. White goose down filled. Solid colors or reversible 2-tone combinations. Cut size 72x84 in. **$12.45**

$1 Deposit
Will hold comforters for Sept. 1 delivery.

Trapunto Designs
A white goose down filled comforter in the popular Trapunto design. Covers of fine Clairanese taffeta. Reversible. Cut size 72x84 inches. **$15.95**

SECOND FLOOR—DEARBORN.

Sport Binoculars

8-Power French Prism

With Case and Straps

$12.95

A $22.50 outfit. The finest sport binoculars at this greatly reduced price. Fine definition. Easy to focus. Get a pair and you'll see the bat of an eyelash from any distance.

Field Glasses Low Priced
For that day at the races! Have your own photographic finish with these fine glasses. With case and straps. **$2.95**

At the Braddock-Louis fight . . . transform that bleacher seat to one at the ringside—bring along a pair of these binoculars or field glasses.

SEVENTH FLOOR—STATE.

Sanforized Shorts

For Boys' Vacation Days!

95c Values **79c**

Boys need plenty of wash clothes for summer. Cotton covert shorts and fine twills are cool and practical, for they wash without ever shrinking. Blue, brown, grey and green. Sizes 6 to 18.

Boys' No-Fade
79c Polo Shirts
49c

Fancy pleated backs. Celanese Polo Shirts. Assorted colors and patterns. The ideal summer shirts for boys. Small, medium and large sizes.

Washable Sanforized
Slacks for Boys
Fine woven clothes. Stripes and nubs. Slash pockets. 8 to 17. **$1.29**

FOURTH FLOOR—CENTER.

Our $10 Bifocals

Monday and Tuesday!

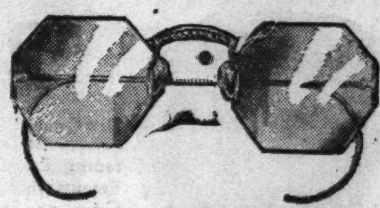

Invisible Bifocal Lens **$4.95**

Far and near vision in a single lens. Round, leaf, or oval. Frances frames. Also rimless octagons in engraved mountings. For greater eye comfort and better appearance wear these glasses.

Folding Oxford Frames
Streamline, white gold filled and sterling, beautifully engraved. Chains to match, 59c. Lenses extra. **$1.95**

Eyesight tests without charge by a large staff of state registered optometrists under the direction of Dr. E. B. Diamondstone, O. D.

SEVENTH FLOOR—STATE.

6 Sensational Values in Summer Luggage

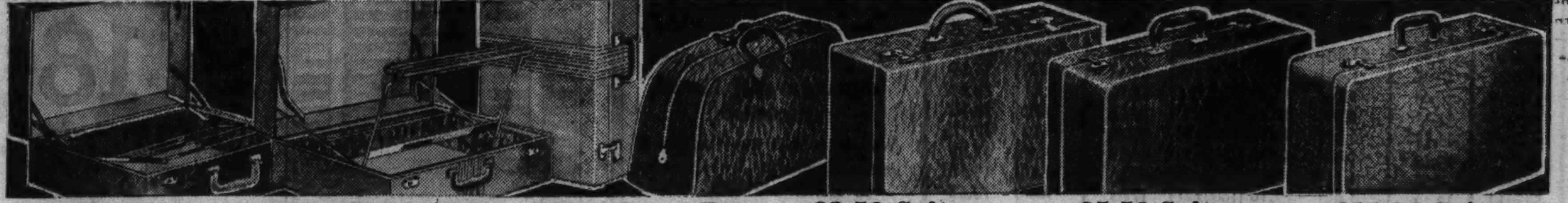

Wardrobe Cases — Convenient 21 inch size. Black or brown cases. Hanger holds dresses without wrinkling. **$5.45**

2-pc. $12.95 Sets — Wardrobe case with multiple hanger fixture and 21 inch suit case. Striped fabric cover. **$9.75**

$3.98 Sport Bags — Made of quality split cowhide. Two handles. 18 inch size. Lined. Inside pocket. **$2.99**

$2.50 Suitcases — Women's suitcases with round edges and corners. Black or brown. Neatly lined. **$1.74**

$5.50 Suitcases — Women's suitcases of good quality split cowhide. Sizes to 22 inches. 2 locks. **$3.89**

$11.95 Suitcases — Women's. Made of fine top grain cowhide. Sizes to 24 inches. Black or brown. **$7.79**

FOURTH FLOOR—CENTER.

Kotex Sanitary Napkins
48 in Box
74c Ea.

Kotex Sanitary Napkins
Boxes of 36
2 boxes $1.11

Kleenex Tissue
200 sheet boxes
7 boxes $1.00

NOTIONS—MAIN FLOOR—CENTER.

Kabo "Flatter-U"

The Foundation Preferred by Better Dressed Women

$5

Better dressed women prefer Kabo Garments because they are different. A stylist from the Kabo Studio will be in our department tomorrow to show you how to look pounds lighter.

For Average Figures
Kabo 01682
$5

This "Flatter-U" all-in-one will give smooth control to bulging hips and thighs. If you tend toward bulges you will want to know more about these exclusive Kabo features that so instantly reduce thighs and flatten the back.

Others $3.50-$7.50

THIRD FLOOR—DEARBORN.

Made to Sell for $96

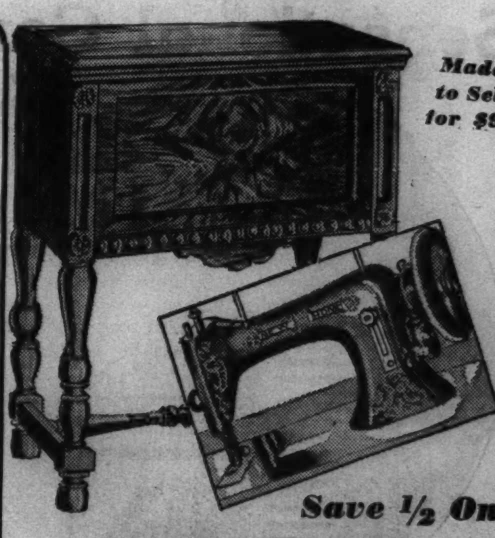

Save ½ On
NEW HOME
Sewing Machines
$48
Round Bobbin Electrics

Just 100 to sell at this low price! Walnut cabinet, Westinghouse air-cooled motor. Bradleystat speed control. This modern machine is guaranteed for a lifetime of service. Sews backward and forward.

No Down Payment
No Carrying Charge—Use your old machine as down payment. No mail or phone orders.

SECOND FLOOR—CENTER.

These Sales for MONDAY and TUESDAY (Unless Otherwise Specified)

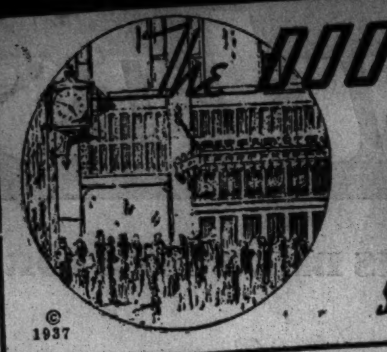

The DOOR to THRIFT—Netcher's BOSTON STORE

STATE and MADISON—The "BUSIEST CORNER in the World"

© 1937

Summer Sales

(Here's the most practical way to shop—buy $25 worth of THRIFT CERTIFICATES for $5. Then go throughout the store and buy all your summer and vacation needs. Pay balance in 90 days, no carrying charge. Tenth Floor, Dearborn.)

Now Is the Time to Buy SUMMER FURNITURE!

"Tiger" Bed Glider

A "Tiger" Bed Glider means new summer comfort! Get one for your porch or summer home. Large roomy seat, well padded, covered in attractive colors. The "Tiger" Bed Glider can be converted into a large bed for two. **$14.95**

(1) Sturdy Porch Swing — With chains and ceiling hooks. Varnish finished hardwood. 42-in. size. **$2.19**

(2) Steamer Chairs — A sturdy chair with arm rests. Full size, detachable footrest..... **$1.29**

(3) Adirondack Chairs — Dressed and sanded. Strong 1-in. hardwood. For porch, garden. **$1.25**
Pad to Fit, $1.25

(4) All-Steel Chairs — Sun and rainproof. Black with orange, green, white or silver, **$2.95**
Pad to fit, $1.29

(5) Yacht Chairs — All hardwood construction. Comfortable and sturdy. Gay, striped canvas. **85c**

(6) Hickory Settees — Varnished settees with painted seats. Green or orange. Unusual val. **$6.25**
Rocker, $4.50 *Chair, $3.50*

SUMMER FURNITURE—ELEVENTH FLOOR—CENTER.

Save Up To 40% On Spalding, Wilson and Macgregor Golf Clubs

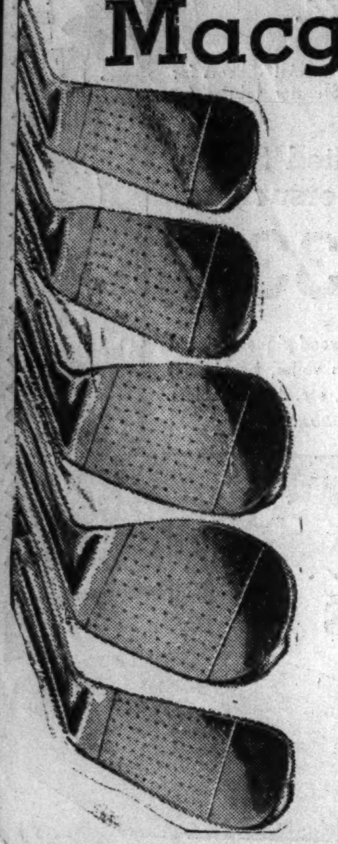

Play While You Pay—$2 DOWN
No Carrying Charge if Paid in 90 Days.

MACGREGOR WEIGHT-RITES

Made with Macoid sheet covered true-temper steel shafts. Irons double flange soled, power driving, satin-chrome finished. Superdreadnaught woods. Matched and balanced.

WEIGHT-RITE WOODS		WEIGHT-RITE IRONS	
Set of 2	$ 8.39	Set of 5	$16.59
Set of 3	$12.59	Set of 8	$26.49

SPALDING ARGYLES

These famous clubs carry the same lines as used in all other Spalding-made golf clubs. Fitted with flange soled chrome irons and pear-shaped woods.

ARGYLE WOODS		ARGYLE IRONS	
Set of 2	$ 4.95	Set of 5	$11.89
Set of 3	$ 7.95	Set of 8	$19.39

WILSON CAPITOLS

Perfectly matched clubs with persimmon pear-shaped wood heads for long tee shots, with flanged sole, satin finished irons. All clubs are steel shafted with sheath covers.

CAPITOL WOODS		CAPITOL IRONS	
Set of 2	$ 6.48	Set of 5	$13.98
Set of 3	$ 9.69	Set of 8	$22.48

SEVENTH FLOOR—CENTER.

Pedigreed Pekingese

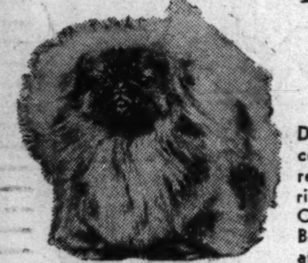

A Real Pet! **$25**

Dog Owners! We have a complete line of foods, remedies and accessories for your dog. Also Cocker, Fox Terriers, Boston Terriers, Chows at $25 and up.

EIGHTH FLOOR—KENNELS.

Shoe Repair Specials

Half Soles **49c**

Sturdy oak leather soles attached while you wait.

Shoes Lengthened and Widened. Perfect Fit Guaranteed... **75c**

FOURTH FLOOR—CENTER.

2 DAY SALE OF AJAX GOLD SHIELD "6" TIRES

ANY SIZE *Gold Shield Six* **TIRE** **$1.00**

You Buy One Ajax Gold Shield Six Shield Tire at Manufacturer's Published List Price ... the Second Tire of the Same Size Costs You Only $1.

UP TO 6 MONTHS TO PAY

TIRE SIZE	LIST PRICE	2ND TIRE	Cost of 2 TIRES	TIRE SIZE	LIST PRICE	2ND TIRE	Cost of 2 TIRES
450x20	$ 9.65	$1.00	$10.65	550x18	$14.35	$1.00	$15.35
450x21	10.05	1.00	11.05	550x19	14.55	1.00	15.55
475x19	10.60	1.00	11.60	600x16	15.50	1.00	16.50
500x19	11.45	1.00	12.45	600x17	15.75	1.00	16.75
500x20	11.75	1.00	12.75	600x18	16.10	1.00	17.10
525x17	12.20	1.00	13.20	600x19	16.55	1.00	17.55
525x18	12.65	1.00	13.65	600x20	17.10	1.00	18.10
525x19	13.10	1.00	14.10	600x21	17.65	1.00	18.65
525x21	13.95	1.00	14.95	625x16	17.35	1.00	18.35
550x17	13.90	1.00	14.90	650x16	19.15	1.00	20.15

SEVENTH FLOOR—DEARBORN.

$1 DOWN
No carrying charge if paid in 90 days

1 Year Guarantee Against All Road Hazards

We will replace any tire that is rendered unfit for further service—no matter what the cause—charging only for the time that you have had the tire. Adjustments on current prices!

Sensational Combination Offer!

55 Private Lessons AND YOUR CHOICE OF Musical Instrument

Choose From:
Piano Accordion
Guitar
Clarinet
Banjo
Trumpet
Mandolin
Drums
And many others

$1.25 Per Week for Both

THE PLAN

You Receive 55 Weekly Individual Lessons from Select Instructors. Lessons given by appointment from 9:30 A. M. to 9:30 P. M.

A high grade instrument of your choice will be delivered to your home immediately. Other instruments furnished for teaching, so there is no need to bring your own in for lessons.

Sale: Slightly Used MUSICAL INSTRUMENTS

Pay as Low as $1 Week

$190	Soprani Piano Accordion (professional size)	$ 98
$180	Persanti Piano Accordion (large size)	$ 87
$225	Hohner Piano Accordion (professional size)	$125
$ 29	Hohner Piano Accordion (student size)	$ 16
$135	Buescher E-Flat Straight	$ 49
$ 60	De la Rue B-Flat Clarinet	$ 24
$ 39	Mel-o-Dee Trumpet B-Flat	$ 19
$ 40	Spanish Guitar, arched F holes	$ 18
$ 30	Hawaiian Guitar	$ 14
$ 18	Mandolin, flat model	$ 9

SEVENTH FLOOR—DEARBORN.

Special for Vacationists!

Ukulele Outfits
With Instruction Book 50 Popular Songs!

A Real Musical Instrument built to play true chords; equipped with genuine violin gut strings. **$1.39**

Regular $2.50 Val. Limited Quantity

$10 Tuscany Type Lace Tablecloths

Just Right for Your Summer Table!

Beautiful designs in that new, popular linen shade. Every knot tied by hand. **$6.95** Sizes for every table. 70x90, 70x70, or 52x70 inch cloths. Save at this low price!

Banquet Lace Cloth, Extra Large, 72x108 Inches......... $10.45

SECOND FLOOR—CENTER.

West Point Bath Towels

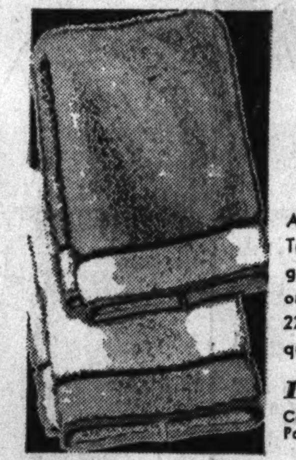

Regularly 50c Stock Up! **35c**

A fine, absorbent quality Turkish towel. Pastel tints of green, blue, peach, gold and orchid. Black stripe borders. 22x40 inch. Run of the mill quality. Special!

15c Wash Cloths — Colors to Match West Point Bath Towels. **10c**

$5.50 Asbestos Table Pads

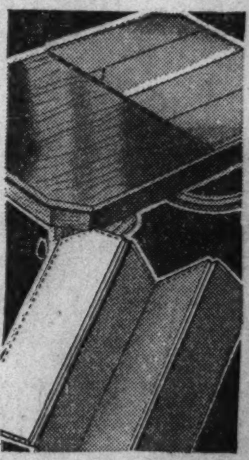

Moistureproof Heatproof **$3.35**

A real protection for your dining room table. White or brown washable leatherette top. Green or brown cotton flannel back. Any size up to 64 inches long. Priced special!

Extra Leaves, each — Up to 12 inches wide. Bring pattern of table.. **99c**

Sample Venetian Blinds

Columbia and Other Makes Sizes from 23 to 48 in. wide

18c Sq. Ft.

Misfits from special orders and stock sizes. Many slightly scratched, wearing quality not impaired. Several colors. Every sale final. No mail or phone orders. 12 sq. ft. minimum.

Holland Window Shades — Shades ready to mount on your own rollers. 36 in. by 6 ft. size. Striped shades. White, cream and pongee. Ea. **49c**

NINTH FLOOR—CENTER.

$89.50 Worsted Wiltons

9x12 Ft. RUGS

$69.98

Pay Only $7 Down
Balance Monthly. Small Carrying Charge.

You have seen these rugs many times at their regular price of $89.50. Now you can get them at a saving of almost $20. Beautiful Persian copies, modern and texture designs. Every rug perfect. Made of finest worsted yarns.

FIVE SPECIALLY PRICED SCATTER RUGS

App. 3x4 ft. $3.59 Numdah Rugs, $2.48
A wide selection of beautiful designs and colorings.

27x54 in. $8.48 Royal Wiltons, $5.98
Rugs ideally suited for every room in the home.

36x63 in. $13.98 Royal Wiltons, $9.98
Rugs that crush very little and will give long service.

27x54 in. $7.98 Famous Tristans, $4.98
Excellently made with colors woven through to the back.

27x54 in. $4.48 Axminster Rugs, $3.59
Variety of patterns in heavy Axminster weaves.

NINTH FLOOR—DEARBORN.

All-Metal Wardrobe Cabinets

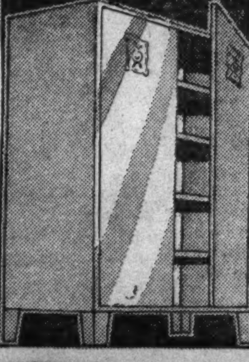

Priced Below Regular **$5.49**

A dustproof cabinet offers splendid protection for your clothes. Double door style cabinet with rod to hold hangers. **Finished in walnut, green, or ivory.** 60 in. high, 24 in. wide, and 18 in. deep.

Metal Utility Cabinets

$4.98

A cabinet large enough to store your linens, dishes, or office supplies. **Double door style. Five shelf spaces, $4.98. Walnut, green, ivory or white finishes.** 53 in. high, 24 in. wide, and 12 in. deep.

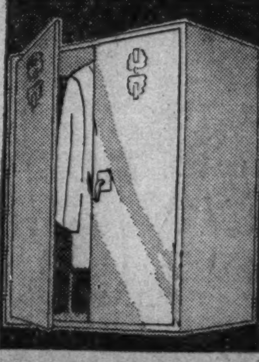

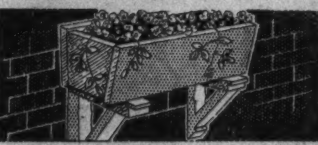

Redwood **Flower Boxes** **49c**
California redwood flower boxes. 23 inches long. An unusual saving!
Redwood Brackets....pair 29c

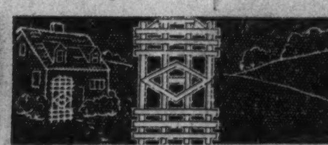

Ornamental **Garden Trellis** **79c**
A decorative design. Splendid for your lawn or garden. Wood painted white. 96 in. high, 24 in. wide.

25 Gal. Size **Garbage Cans** **$1.39**
Galvanized iron can with tight fitting cover and two side handles. For ashes or garbage.

Well-Worth **House Paint** **$1.98** Gal.
For inside or outside use. Cream, white, ivory and many other colors.

Spar Varnish **$1.49** Gal.
Resists water and weather. Dries in about 4 hours.

Flat Paint **$1.49** Gal.
White, ivory, cream, and colors.

Unfinished **Furniture** **$2.69**
Kidney shaped dressing table, 30 in. high. Top 17½x34 in. Drawer and wings.

Kidney Bench **$1.00**
17½ in. high. 19½ in. seat. Spindle back.

Triple Mirrors **$1.19**
Center panel 16-in. high.
Glass table top, $1.98

Ball Bearing **Lawn Mowers** **$4.95**

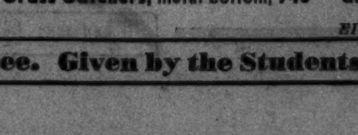

Four 14-in. self sharpening blades. 10-in. wheels.
Grass Catchers, metal bottom, 74c

50 Ft. Length **Garden Hose** **$2.79**

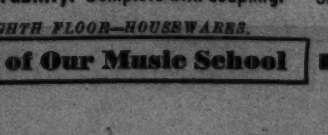

⅝ inch corrugated rubber. **Reinforced with cotton for greater durability.** Complete with coupling.

Galvanized **Twin Pail Sets** **89c**

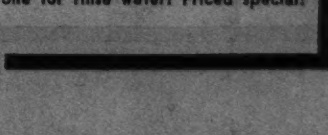

Two pails joined securely with carrying handle. One for soapy water, one for rinse water! Priced special!

EIGHTH FLOOR—HOUSEWARES.

Attend our Musical Recital Wednesday Evening, June 23rd, at 8 p. m., Eleventh Floor—Dearborn. Admission Free. Given by the Students of Our Music School

Right: Miss Jean Borchers is particularly interested in the eighth annual Chicagoland Music Festival, sponsored by The Chicago Tribune, to be held on Aug. 21 at Soldiers' field, for the Girl Scouts of Chicago, Inc., will take part in a pageant that night. Miss Borchers, daughter of Mr. and Mrs. Walter R. Borchers, is a member of the Girl Scouts committee. More than 1,000 Scouts will participate in the pageant which will depict the international scope of the work done by this organization.

Left: Miss Betty Foster plays golf at the Brookwood Country club. She is the daughter of Mr. and Mrs. Thomas I. Foster of Oak Park.

(TRIBUNE PHOTOS.)

Below: Mrs. Lloyd A. Laflin is a member of the Lake Forest Garden club, which recently gave its annual money raising party in the form of a garden walk. The trip through six of Lake Forest's most beautiful gardens proved an attractive change from the usual flower show.

Miss Lois Tucker plays golf on cool days in a comfortable sweater and skirt. She is a familiar sight on the fairways at the Westmoreland Country club.

Writer Tells of Lovely Estates of Notables

By Cousin Eve.

UP in the mountains of Virginia, outside of Charlottesville, lies Mirador, the old Langhorne estate. The lovely Langhorne sisters, two of whom are Lady Astor and Mrs. Charles Dana Gibson, called the old fashioned house "home." And their niece, Nancy Perkins who first married Henry Field brother of Marshall Field III., and after his death, Ronald Tree, took over the estate and called it her own.

Ronald Tree spent tons of money on the place. I drove over there several years ago with Mrs. Mark S. Willing from her house, Bushfield farm, on the Potomac at Mount Holly, and found it poetical, but largely because the Langhorne women had lived there and left an aura of their grace and loveliness in the old gardens and house. These gardens, by the way, were being upheaved at the moment at a terrific rate. Trenches were being dug, old trees and hedges replaced, and new shubbery installed. It really looked as if the Ronnie Trees had fallen into the ruthless hands of one of the great exterior decorators. Just as one can tell on entering a house nowadays, whether the chatelaine has done it herself, or whether an interior decorator has been giving herself a good time.

I was right about the Mirador gardens. Later, I met the woman garden specialist who did this and she confided to me that her income had run into six figures.

So now Mirador is on the market. None of the Langhornes, it seems, can use the place, and children nowadays never seem to care for the homes of their parents. Each young couple starts out for itself.

• • •

MR. AND MRS. HAYDEN B. HARRIS are the latest converts to owning land in Virginia. Over a year ago Mr. Harris found an old farm a couple of miles outside of Leesburg, a quaint colonial city. There are several hundred acres of land, some of which the new owner has already put under cultivation, as well as a small, ancient house. This will be reconditioned and used as a guest house, for the Harrises intend to have company when they go rural. Blue prints are ready for the farm house, which will be simple and large enough for a family of six.

Hayden Harris is a great student of American history and became attracted to his new farmstead one day when he was looking up the famous civil war battle of Balls Bluff. Much of the battleground is on the farm, and it was the scene of the heroic death of Col. Edward Rogers one of the greatest but least sung patriots in American history. After a fiery and impassioned speech in the United States senate Col. Rogers went off to battle and was killed that day.

One morning this spring I was driving by the Balls Bluff farm with Mr. and Mrs. Pat Hurley, whose splendid house, "Belmont," is five miles away and Mr. Hurley said that Col. Rogers was his favorite hero in our history and also that he had been a famous Indian fighter in his youth.

Mr. and Mrs. Harris have one daughter, Valeria, who is one of the most charming young lovelies this town has ever produced. She goes abroad this summer.

• • •

CHICAGO people are dotted all over Virginia. Mrs. Wayne Chatfield-Taylor, whose husband is under secretary of the treasury, never misses a spring week-end away from York House, her historic house near Jamestown. She has a circle of delectable little guest houses round the great house, which is a tall brick with the same unchanged interior and furnishings as in the days of the American revolution. There is still a gaping wound in the outer wall of the dining room where a cannon ball came through during the seige of Yorktown and killed the Negro butler. A panel slides back and reveals the recumbent cannon ball. Enormous floods made farm life in Virginia exciting this spring, and Mrs. Edward Stettinius, who has an old estate in Yorktown district, made her escape on the back of a horse, from raging waters which would have caused her to be marooned.

Coming home on the train from Washington were Mr. and Mrs. Adlai Stevenson, who had a touch of spring fever for Virginia country houses.

In three days, while staying o'nights with the Wayne Chatfield-Taylors, they had covered virtually the entire state. One day while tearing by a lovely old wooded property they suddenly decided to stop and look it up. The records showed it belonged to Adlai Stevenson's great-great-great-granddad, Gen. Joshua Frye of revolutionary fame. Whether they have since succumbed to the temptation of ownership I know not.

• • •

BEAUTIFUL old age is as wonderful in its way as shining youth. My dear old friend the marchioness of Tweeddale died in London two days before the coronation. In her 92d year, she had a straight, slim figure, a handsome face with clear gray eyes, carefully dressed, wavy hair and beautiful hands. The marchioness was a Scotswoman of the Stewart-MacKenzie clan, and twice married. At 26, the radiant young widow married Lord Tweeddale, sixty-four years ago this spring. She survived the marquess by many years and was mistress of four castles and shooting lodges in Scotland, and a corner house on Chelsea embankment, where the Thames meanders by. It took forty servants to run the great castle in Scotland, and when Lady Tweeddale stopped giving house parties she no longer went to the Highlands.

I had tea with this remarkable peeress early in July of Jubilee year. And did we have a gay time! Nobody was there but ourselves and a favorite nephew, Col. Stewart-Roddie, well known in Chicago, and two up and doing parrots. Lady Tweeddale was exquisitely dressed and poured tea herself at a low tea table quite covered with goodies. As the delightful hostess wore no specs and kept up a flow of thrilling talk, the tea got poured into everything but the teacups. Sandwiches, cakes, toast, scones, all alike received a baptism. It was then that she told me of holding as a baby the sovereign George V. in her arms. And also stories of her contemporaries in the '90's, Lady Cromer, Lady Dufferin, Lady Saint Helier, and others. To me nothing in the world is so enchanting as an old person full of the vivid memories of a lovely life, well spent and happy.

A dignified old age is as glorious as its opposite is faintly pitiful. Lady Tweeddale said afterward that I wasn't in the least like an American. She meant it as a compliment, poor darling, but I hardly knew whether to laugh or to cry.

• • •

RECENTLY her nephew, Col. Stewart-Roddie, was lunching of a Sunday with Mr. and Mrs. Frederick Woodward of the University of Chicago when he remarked that inherited feuds were common in Scotland. For example, he said that his aunt, Lady Tweeddale would not for anything sit at table with certain Scotch clanspeople who had been at odds with the Stewarts for centuries. Mrs. Woodward, the tactful hostess, led Col. Roddie to describe his highland kilt which is worn only in Scotland. Made of the red and yellow plaid of the Stuarts, a very wide, indestructible material, thirteen yards go into the plaiting of the kilt. As the weather is mostly frigid in Scotland and Highlanders have bare shanks and knees, Col. Roddie said this full skirt was much appreciated. With the red and yellow plaid kilt Col. Roddie wears a green jacket and a frill of lace for a cravat. Quite a knockout, this costume!

I have often been tempted to go up to Glen Eagles in Scotland in the autumn. There is a yearly great ball there after the Scotch games when the clansmen all come in their plaids and the great ducal families turn out, making one of the most unique spectacles in the world.

• • •

THE marquis of Huntly was the premier marquis of Scotland and his estates were on the border. He has recently died, and an English paper carried the news that the heir to the title was a mechanic at small wage. Lord Huntly married fifteen years ago an American widow, Mrs. James MacDonald, handsome and extremely wealthy. Hers was an oil fortune of many millions. In early life Lady Huntly had been a young girl in a Chicago retail store, selling goods behind a counter. Her first husband was Arthur Campbell. The second was James MacDonald, with whom she lived many opulent years in London. Then she went as a widow to Washington, D. C.

Here she entertained Lord Huntly in magnificent style, writing him later on his return to London, that when he came again she "had a nice widow for him." Lord Huntly wrote back that the only widow he wanted was herself. And so they were married.

Lady Huntly had one son by the first marriage, Arthur Bradley Campbell, and on him she has settled, from time to time, large slices of her fortune in Standard oil. She at first took pleasure in reconditioning her husband's great castle, Orton Hall, near Peterborough, but lately tired of that, for her great interest has been two lovely young American cousins, legally adopted as daughters, by her son Arthur Campbell. These girls are being superbly educated by their foster father, and they are coming along to the time now when débuts will be made and all that sort of thing.

Lady Huntly, who is a blonde, wore white satin when she took her seat as a peeress of the realm, in Westminster Abbey, for the coronation. With the machionesses of Crewe, Cholmondely, Salisbury, Londonderry, and Bute, her costume was minutely described. Her necklace and corsage were of large emeralds and diamonds, and huge emeralds were set in her round, high coronet and in the bracelets clasping her arms.

• • •

MR. AND MRS. JAMES HOPKINS have within the year, added a farm to their other realty holdings; a high set apartment in North State parkway, an attractive house in Lake Forest. The farm, which is out Milburn way, was bought for two reasons, first to give Mrs. Hopkins a rest from the intensive cares of housekeeping, second to provide a quiet hideaway from telephones and turmoil. It had a cunning little house set in the middle of several hundred acres of rich Illinois land and the idea was to keep it simple.

Next thing that happened, the house began to grow wings. There are children and grandchildren and they love farms. Pretty soon the Hopkins farmhouse had swelled out into a big house, and the barns which had been rebuilt and air conditioned and completely modernized began to look like the stockyards, for James Hopkins suddenly decided to raise prize cattle for beef, like the beef barons in Argentina. So behold, gorgeous herds of young cattle are grazing on the Hopkins farmstead, and there is a new industry out Milburn way.

Mr. and Mrs. Charles H. Swift have contrived to keep their little farm simple. Mrs. Swift, who was a popular opera singer in Germany in her youth, makes believe to do all the housework for herself and her husband over the week-end. Maybe so. Something has kept her gay and blooming. Just at present she is in Europe, having been appointed early in the year a director of the Salzburg music festival. Mr. Swift is in South America.

• • •

OTHERS to settle west of Lake Forest are George and Pussy Voevodsky, who have bought land on the Des Plaines river and built a Russian farmhouse upon it. This is about finished and they say it is delightful. The owners are going to have lots of lilac bushes, violets, and birds. George Voevodsky was once a handsome Russian officer, whose first wife was the beautiful Princess Kotchubey of St. Petersburg. They evaded the horrors of the Russian revolution by escaping through the Crimea, but the young wife died of exposure soon after.

George Voevodsky is a tall, slender, aristocratic type of Russian, and a gifted pianist. From the first he established himself in Chicago, became an American, found a job, and was received into our inner circles. Four years ago he married Maroussa Russell, granddaughter of the ironmaster, Richard T. Crane. There is one baby, Peter, who at the age of 3 wears 6 year sizes. My hat! What a boy!

MARRIES JUNE 26

Mr. and Mrs. John Loehr of 1845 Hammond street announce the approaching marriage on June 26 of their daughter, Helen Marie, to Armand A. Freda, son of Mr. and Mrs. F. R. Freda of Park Ridge. The wedding will take place at 11 o'clock in the morning at St. Michael's church. Miss Loehr attended Mundelein college. Mr. Freda is a graduate of the University of Illinois.

[Deutch Studio Photo.]

Beg Your Pardon

A photograph in last Sunday's picture section, identified as of Miss Yvonne De Bruton of Indiana university, was of Miss Jeanne Monks of Loyola university.

Pasadena Is a Big Center of Education

By Ruth Billheimer.

PASADENA, CAL.

News of the academic world has filled front pages of Pasadena's newspapers for the last two weeks for, within a radius of 25 miles from Pasadena, two universities, an internationally known technical school and three major southern California colleges have sent out graduates, many of them to return to Pasadena homes before starting out upon vacations and careers.

These institutions are the California Institute of Technology, of which Dr. Robert A. Millikan, formerly of Chicago, is chairman of the executive council; the University of Southern California, whose president, Dr. Rufus B. von Kleinsmid, is a native of Illinois and former instructor at Northwestern academy; the University of California at Los Angeles, with Dr. Ernest Carroll Moore, who received his Ph. D. degree from the University of Chicago, as its president; Occidental college, Pomona college and Whittier college, all of which are located within the confines of Los Angeles county.

Chicagoans and near Chicagoans seem to have played a prominent part in the recent history of each of these schools, for Dr. Moore was a worker for several years at Hull House and Dr. Millikan's Chicago affiliations were numerous.

Dr. Remsen DuBois Bird, president of Occidental, although educated at Lafayette college, Pennsylvania, married an Illinois woman, the former Miss Helen McClure of Springfield, and is well known in Chicago.

Dr. James Blaisdell, head of Claremont colleges, of which Pomona is a unit, is a Beloit, Wis., man. Dr. W. O. Mendenhall, president of Whittier college at Whittier, Cal., also is originally from Illinois, being born at Ridge Farm, Vermillion county.

Dr. Millikan was not present for commencement exercises at Cal. Tech on June 11 in the courtyard of the Athenaeum, but Chicago was well represented in the presence of Dr. Max Mason, former president of the University of Chicago, who, as vice chairman of the observatory council, was the main speaker on that occasion, his subject being "The Realm of Rationality." He said, in part: "The tragic inefficiency of man is due to his overlooking the obvious," proceeding to show how some men reason from over-population to acquisition of land, to military expansion, to large armies and navies, the whole cycle calling for larger population to overcome the problem of over-population.

On Monday night, Dr. Mason received an honorary doctor of laws degree from Pomona college.

Californian Is Back in Pasadena from Honolulu

PASADENA, CAL.

Mrs. Robert Beer [Mary French Field], granddaughter of the late Eugene Field, has returned to California after a year in Honolulu, where her husband, Lieut. Beer, has been stationed, and was honored with a family Sunday night supper a week ago by her aunt, Mrs. W. C. Englar of Altadena, who was known in Chicago in her girlhood as "Trotty" Field. Mrs. Englar's mother visited her Altadena home on several occasions in the last few years preceding her death. Mrs. Field's sister, Mrs. A. C. Ballentyne of Pasadena, and the latter's daughter, Mrs. Murray Carltone, with her children, Annie Laurie and Hope Carltone, and Mrs. Arline Field of San Diego, mother of Mrs. Beer, were among the guests. Roswell Francis Field of Chicago also was a recent visitor here.

Paris Pattern Ensemble Is Cool Charm for Hot Days

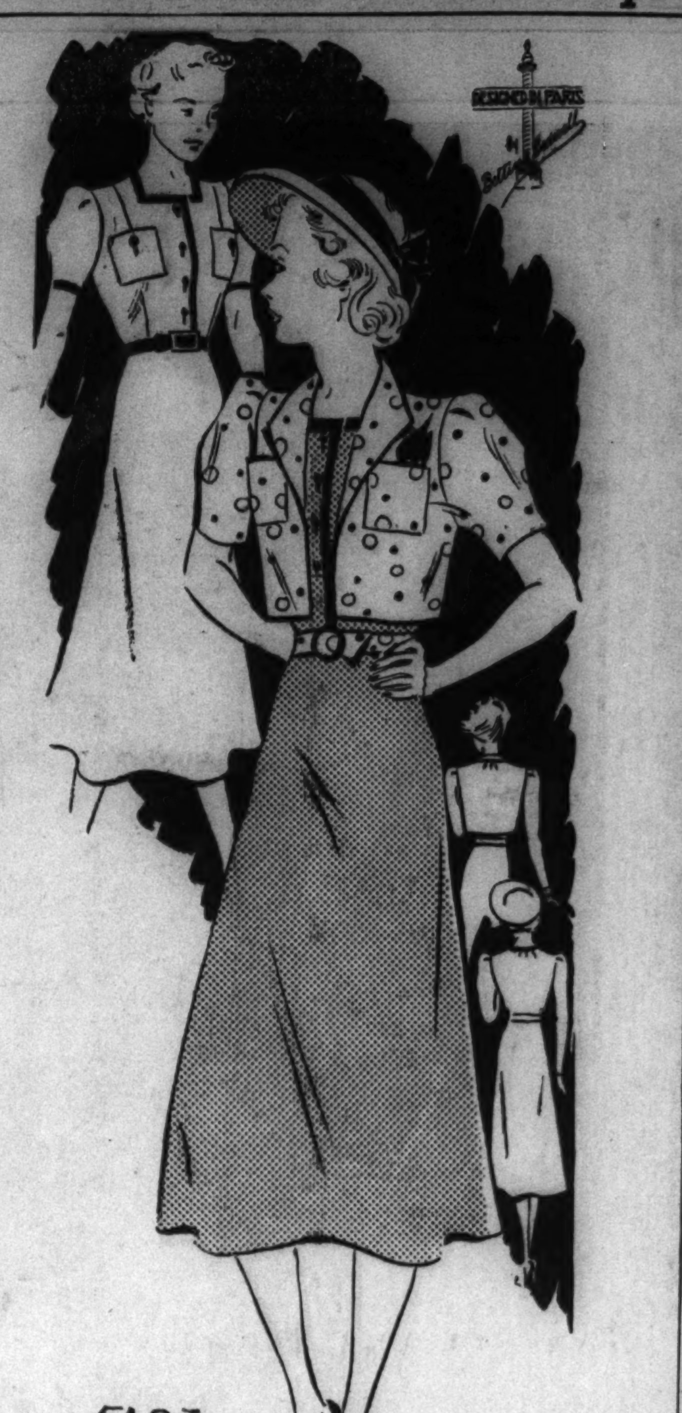

5193

No. 5193—The Paris pattern for this hot weather ensemble is available in sizes 12, 14, 16, 18, and 20.

By Bettina Bedwell.

PARIS.—[Special.]—I have adapted this Paris ensemble, pattern No. 5193, for you girls who will be wanting a stunning hot weather ensemble in which you can be cool and charming during the torrid days ahead.

The dress, which may be worn alone, would be charming in any of the many cotton fabrics you can find in the stores. I suggest a fabric with some body to it as it will hold its shape better and be just as cool. The original model was made of pastel blue glazed chintz without any pattern, and very delightful it is. The bolero jacket that was worn over it was made of bright red and white dotted silk, which is attractive with the pastel blue. If you'd prefer to have the ensemble the other way around, you may make the dress of printed material and the jacket of one color piqué or silk, or it would be pretty in white.

Order for Paris Pattern

Chicago Tribune Paris Patterns,
160 Fifth Ave., New York City.

Inclosed please find $............

Please send me Paris Pattern No. 5193.

Name ....

Address ....

City ....

State ....

Size ....

Name and address should be written or printed clearly on the dotted lines. Include 15 cents in stamps or coin for each pattern desired and mail order to the above address.

Announce Engagement of Suzanne Parker of Pasadena

PASADENA, CAL.

The engagement of Miss Suzanne E. [Dulce] Parker, daughter of Mr. and Mrs. Edward Foster Parker of South Orange Grove avenue, Pasadena, to George Wingfield Jr., son of George Wingfield of Reno, Nev., and Mrs. Paul Hamlin of the Drake hotel, Chicago, was announced here last week-end. Both young people were graduated this year from Stanford university, where the betrothal news was broken at the senior ball. Miss Parker is a member of Kappa Alpha Theta and of the Pasadena auxiliary of the Assistance league.

Skyline Drive in Hot Springs to Open Today

HOT SPRINGS, VA.

Hot Springs' own private Skyline drive, under construction for the last year, now is completed and will be officially opened today, June 20. The road has been opened up through densely forested country by the forestry fire prevention service, and it commands vistas of exquisite grandeur.

To the west one looks over the Warm Springs valley to the Alleghanies of West Virginia and the Blue Ridge on the horizon. To the south is an unrivaled expanse of primeval wilderness, seemingly limitless, locally known as Deeds county. The lowest point is its northern entrance on the Warm Springs mountain, 2,900 feet. It climbs to Flag Rock which, according to tradition, was used as a signal station in the war between the states, and reaches its highest point almost at its southernmost extremity, Bald Knob, where the elevation is something over 4,200 feet. The mountain top flattens out here, and it is interesting to note that here the rhododendron attains only scrub proportions, but is so profuse and of such vivid purples as to provide an extensive floral carpet for a considerable distance.

• • •

SOUTH of Bald Knob the mountain laurel is in profusion, and of much deeper pink [at times almost red] than the varieties at lower elevations. Additionally both shrubs now are in full bloom, approximately two weeks later than the valley varieties.

The colony turned out en masse over the week-end in buckboard, surrey, and light cars, inaugurating this welcome addition to the many beautiful objectives for an afternoon's drive, and the popular guess is that this will prove one of the most popular.

A pony will be raffled off during the forthcoming Bath county horse show for the benefit of the local Cafeteria fund, which provides luncheons for needy and undernourished children. There also will be the usual gay horse show dance, and the proceeds from the dance will likewise benefit the Cafeteria fund. Proceeds from the two day horse show itself, which attracts a quality entry from all over Virginia and many northern states, go to the local Community house, which does marvelous work in this mountain community.

Mr. and Mrs. James H. Simpson and Mr. and Mrs. H. I. Robinson of Chicago are active members of the present Homestead colony. They have a different objective for luncheon every day: Fassifern farm, the Cascades club, or the Casino, and last Sunday they motored to White Sulphur for luncheon.

• • •

THE resident spring colony at the Homestead now is giving way to the summer crowd. The Edmund J. Doerings Jr. of Chicago, who have been at the Pillars all season, will leave there in a few days. Mrs. Doering left for Europe, just prior to the coronation, to visit her daughter, Mrs. George Peck Earling of Milwaukee and Paris. On June 19 Miss Nancy Doering and her brother, Edmund J. Doering II., left on the Berengaria to join their mother and sister in Europe, where they will spend a motoring vacation. Another daughter and her husband, the R. Martin McC. Stevensons of Chicago, and their small son already have returned to Chicago. Mrs. Doering returns home in a few days.

The Pillars will be taken by the George A. Adamses of New York for the summer months.

Ballard Moore of Chicago arrived to join Mrs. Moore at the Akers estate, which the Moores recently purchased. He was accompanied by Rear Admiral and Mrs. Mark L. Bristol of Washington.

a very special summer collection of Dine and Dance Dresses

Individual as only Powell can be—organzas, marquisettes, chiffons—in hard-to-find sizes 10 to 16.

from $19.75

POWELL MISSES SHOP
700 NORTH MICHIGAN AVE.

BLUMS VOGUE
630 SOUTH MICHIGAN AVENUE

Minks for Magnificence

Your instinct for luxury and magnificence tells you why smart women single out Blums for mink coats.

The careful selection of only the choicest skins, the rare skill in treatment of the pelts, the lightness and exquisite distinction of the finished coat . . . these are the qualities which stamp Blums workroom coats as the most distinguished to be had. If you select your mink coat now, you will realize distinct savings.

Furs also at Blums-North and Evanston

This Pleasant "Panamania"

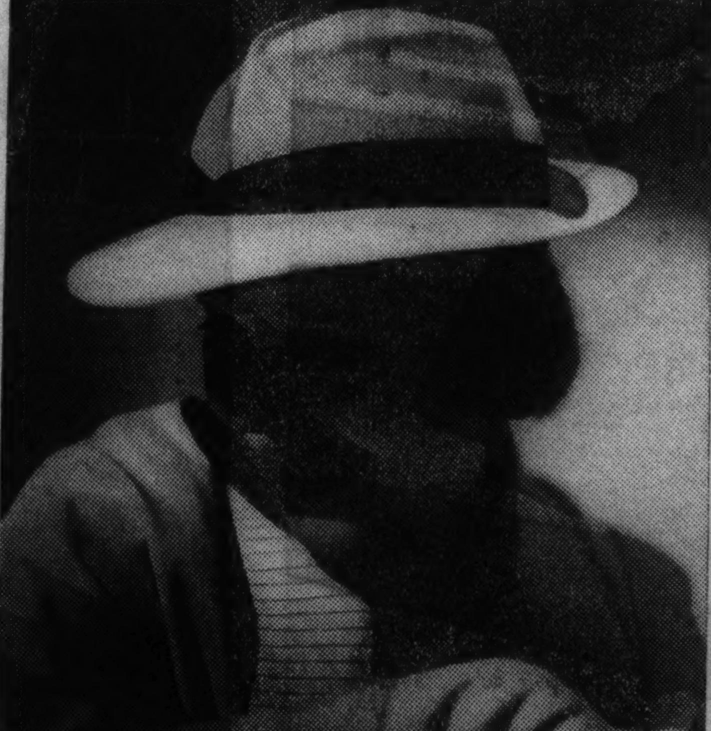

Heads that are up and becoming are wearing this peerless, all-occasion panama. You can tell it's an Ecuadorian aristocrat by its lightness, and its fine closely-woven quality. Wear it for sports, or wear it proudly with your best prints. Creased crown and grosgrain band, $7.50.

PECK & PECK
28 SO. MICHIGAN AVENUE . . . FIFTH AVENUE, NEW YORK

CHAS. A. STEVENS & CO.
STATE STREET CHICAGO

BLACK SHEER
THE DRESS YOU'VE BEEN WANTING—TO WEAR 'ROUND THE CLOCK!
39.95

Here it is in the dull black sheer Paris adores! Prophetically graceful as to skirt and square as to neckline with the mirror buckle accenting your slender waist. 12 to 18.

DRESS SALON..............................FOURTH FLOOR

Junior Groups of Hadassah to End Season

MEMBERS of the eleven Chicago groups of Junior Hadassah, the young women's Zionist organization of America, will culminate the season with their annual luncheon today at the Standard club. New officers will be elected and installed.

Mrs. Harry Berkman, president of the Midwest region of Senior Hadassah, will present the new slate of officers, which will include Miss Zelda Goldman for president, and for vice presidents: Miss Marie Yellan, membership; Miss Jennie Groner, fund raising; Miss Dora Braun, cultural; Miss Min Robinson, organization; Miss Caroline Notarius, Jewish national fund; Miss Julia Kaminsky, social.

• • •

MISS SARA G. TURNER, national vice president of Junior Hadassah and president of the Midwest region, will install the new officers. Miss Pearl Franklin, national vice president of Senior Hadassah, will extend greetings, and Mrs. Jacob Lebovitz, vice president of Senior Hadassah, will give the invocation.

Miss Sara G. Turner.
[Maurice Photo.]

A program will be given by Helen Schutzbank, violinist; Ann Gershon, soprano, and Phyllis Kremen Chepard, danseuse. The Junior Hadassah choral group will present Hebraic melodies under Miss Libbie Pass' direction. Miss Julia Lewis, outgoing president, will preside. Miss Kaminsky is handling arrangements.

Today the 500 chapters of Senior and Junior Hadassah in various parts of the country are electing delegates to the twentieth world Zionist congress, to be held in Zurich, Switzerland, this summer.

At a final meeting Monday the board of the Conference of Jewish Women's Organizations wound up the business of the last season. Committees which have been appointed to direct next year's activities include Mrs. Sam Hoffman, Mrs. Leon Carrie, Mrs. Theodore Weiss, adult education; Mrs. Clarence Goldman, Mrs. M. Greenberg, aid for the hard of hearing; Mrs. William Sultan, Mrs. Phillip Liederman, blind; Mrs. B. H. Baskin, Mrs. Richard Gustadt, calendar secretary, and Mrs. Anna F. Schoolman, Mrs. Harry Grossfeld, civic and legislative.

• • •

OTHER committees are: Miss Evelyn Silvertrust, Mrs. J. H. Levy, crippled children; Mrs. H. Strossman, Mrs. Aaron Levy, education; Mrs. Louis Wangersheim, Mrs. William P. Epstein, finance and budget; Mrs. Harry Rubenstein, Mrs. Sidney Klein, Metropolitan Housing council; Mrs. Max Manaster, Miss Miriam Rosenberg, motion pictures.

Serving on still other committees are Mrs. Sidney Byersdorf, Mrs. Leon Sager, peace; Mrs. Aaron Levy, policy; Mrs. Wilford Newman, publicity bulletin; Mrs. Rita S. Freedman, Mrs. I. Kargmaw, printing; Mrs. Mark Davis, Mrs. L. Honor, Mrs. Albert Kahn, religious and Jewish education; Mrs. Fred Bernstein, Mrs. Joseph Lewis, resolution and revisions; Mrs. Max Biesenthal, Mrs. Isadore Brom, scholarships; Mrs. Martin Barbe, Mrs. Albert Steinler, sewing; Mrs. Sam Stone, Mrs. Maurice Weinrieb, speakers' bureau.

Other committees include Mrs. Charles Egal, Mrs. B. H. Birnbaum, social; Mrs. Max Engerman, Mrs. Philip Sachs, social relations; Mrs. Arthur Kohn, tours; Mrs. Sidney Klein, program, and Mrs. Leon Stern, membership.

Delegates to various civic bodies include Mrs. Phillip Magnus, Mrs. William Morrison, Mrs. Maxwell Reinhardt, Mrs. Mitchell Robin, Mrs. M. Strassman, Mrs. Philip Seman, Mrs. Aaron Levy, Mrs. David Walinger, Mrs. Louis Binstock, Mrs. Philip Sachs, Mrs. Max Engerman, Mrs. Julius Moses and Mrs. Anna Schoolman.

Mrs. Harry L. Canmann.

Delegates at large are Mrs. Hannah G. Solomon, Mrs. Ignace Reis, Mrs. Benjamin Davis, Mrs. Edwin Romberg, Mrs. Abraham Weiss, Mrs. Gerson B. Levi, Mrs. Harry J. Myerson, Mrs. Edward Loewenthal, and Miss Julia Felsenthal are delegates at large. Mrs. Harry L. Canmann is president for the coming year.

More than three hundred delegates from all parts of the country will attend the national convention of Phi Beta Psi sorority opening next Thursday at the Edgewater Beach hotel. The program, which will continue through Sunday, will be preceded by a grand council meeting Wednesday. Swimming, tennis, a beach party, sightseeing, and a dinner dance will be events of the meeting.

• • •

THE Independent German-American Woman's club is planning a light luncheon and card party for 1 o'clock Wednesday at the home of Mrs. William Harmsen, first vice president, 2727 Morse avenue. Mrs. Henry C. Bauer and Mrs. E. Denner are receiving reservations. Mrs. Harry E. Hoff is president.

The Lena Barr Morse Travel Club for Shut-Ins, through its secretary, Mrs. J. A. Schaeffner, 3980 Archer avenue, has broadcast an invitation to all persons interested in work in behalf of shut-ins to establish contact with the organization. Formerly the group was called the Travel Light Club for Shut-Ins.

WILL WED SEPT. 11

On Sept. 11, exactly a year from the time they met, Miss Helen Woodbury Holton will be married to Charles Edward Walter. The engagement of Miss Holton to the son of Mr. and Mrs. E. G. A. Walter of Wilmette was announced recently by her father, Thomas Hamilton Holton of Winnetka. The young people met at the wedding of the former Miss Virginia Dawes to Richard T. Cragg, where both were attendants last Sept. 12. Miss Holton attended Swarthmore college and Northwestern university. Mr. Walter attended Northwestern Military and Naval academy and Lake Forest college. The wedding will take place in the Winnetka Congregational church.

[Marshall Field Photo.]

A JUNE BRIDE

The marriage of Miss Elizabeth Owen Mulford to Charles Eugene Waldron Jr. took place June 12 at the First Congregational church of Wilmette. The bride is the daughter of Mr. and Mrs. Herbert B. Mulford of Wilmette. The bridegroom is the son of Mr. and Mrs. Charles E. Waldron of Kansas City, Mo.

[Du Bois-The Drake Photo.]

Former Chicagoan to Be Usher at Pasadena Wedding

PASADENA, CAL.

Charles MacDonald of San Francisco, formerly of Chicago, will be an usher at the wedding on July 8 in Pasadena of Miss Betty Barnard, granddaughter of the late Eli P. Clark, southern California railway pioneer, to George Raymond Corey Jr. of Salt Lake City. The affair will be one of the leading social events of the season.

Felicitations are being received by Mr. and Mrs. William O. Davidson of Long Beach [Leila Withers of Evanston] on the birth of their first child, a daughter, Sarah Margaret, on Sunday, June 13, in Los Angeles. The baby's grandmother, Mrs. Allen L. Withers, resides in Magnolia street, Pasadena.

English Exhibit to Show Country Life of the Past

LONDON

An interesting exhibition has been arranged at 39 Grosvenor square by the magazine Country Life. The two objects of the exhibition are to illustrate through graphic and other arts the country life of England from the days of the Tudors to the present time, and to raise funds for the National Trust. This organization expresses the finest of patriotic motives in attempting to preserve for the future those places of historic interest and of natural beauty which are the heritage of the past. The National Trust has become the trustee of beautiful downland, country estates, of lakes and mountains which are forever saved from the builder, the housebreaker, and the desecration of industry.

The exhibition transports one into the past of magnificent mansions where even the "teacups, embroideries, billiard cues, and kitchen implements possessed a grace which has disappeared from our society today." At only one point did an exhibit remind one of the cupidity of former days. That was a mantrap. There are pictures by Gainsborough, Cotman, Turner, Wheatley, Samuel Scott, Thomas Lawrence, Landseer, and Millais, and many living English painters. The pictures themselves are worth seeing.

Girl Plays First Base on Men's Team in Baltimore

EVELYN LYNCH, 23 years old, is the only girl professional baseball player in Washington, D. C. She plays first base with the Young Men's Sports club of Baltimore, Md., a semi-pro team. She has played on boys' teams since she was nine years old.

"THE QUALITY STORE OF QUALITY STREET"

"Come and Get it"

BELOW COST!

$137,564.00 STOCK

ALL KERMAN QUALITY MERCHANDISE!

Doors open at 9:30 A.M.! All Sales final!

NOTHING RESERVED! GORGEOUS SUMMER STOCK INCLUDED! EVERYTHING SLASHED IN PRICE! FINE FURS! ENSEMBLES! DINNER AND EVENING CLOTHES! DANCE FROCKS! SPECTATOR SPORTS! STREET COSTUMES!

For Women-For Misses For Juniors!

IMPORTANT: Because prices are below cost . . . we reserve the right to limit purchases to not more than 3 garments to a customer! POSITIVELY FOR RETAIL CUSTOMERS ONLY!

There'll be a Mob! Be first!

Dresses! Suits!! Ensembles!!! COME AND GET IT ... BELOW COST!

JUST 205 QUALITY DRESSES—Imagine Kerman quality crepes, silk prints, summer wools. Ideal vacation clothes! Whites and pastels. One and two-pc. styles. Sizes 12 to 20. ONLY YESTERDAY THEY WERE up to 25.00. BELOW COST at.......... 9.95

JUST 51 BETTER DRESSES—Like giving them away! Pastel or dark prints! Chiffons, sheers, laces, woolens, linens. Country club, street, afternoon and evening styles. Broken range of sizes. ONLY YESTERDAY THEY WERE 25.00 to 49.75. NOW BELOW COST at... 14.45

JUST 31 EXQUISITE COUTURIER COSTUMES—Cost completely forgotten on those exclusive Kerman models. Expensive detail! Lavish materials! Fine handwork! Daytime costumes, print dresses with velveteen jackets. Important sheer costumes with jackets. Exotic black evening gowns. Tantalizing pastel formals. ONLY YESTERDAY THEY WERE 39.75 to 59.75. NOW BELOW COST at 19.95

JUST 19 KERMAN EXCLUSIVE MODELS—Almost unheard of for this luxury! The fabrics alone are worth the low price! Daytime outfits of the utmost luxury! The most magnificent evening creations! Broken sizes! ONLY YESTERDAY THEY WERE 49.75 to 85.00. NOW BELOW COST at.......... 29.00

JUST 38 DRESSES AND ENSEMBLES—mostly one-of-a-kind prints with jackets, and luxury pastel ensembles. Many just received. Formerly to 35.00. Slashed to clear BELOW COST at.... 16.65

JUST 11 EVENING DRESSES—Practically GIVING AWAY gorgeous Kerman gowns! Prints, crepes, nets, chiffons. Formerly to 55.00. BELOW COST at.......... 19.95

9 ONLY LUXURY DINNER AND EVENING CREATIONS—Extravagantly lovely, many original models. Taking a TERRIFIC LOSS to clear quickly! Formerly 65.00 to 110.00. NOW .... WAY BELOW COST!

1 Gorgeous FOX TRIMMED ENSEMBLE. New toast shade, fox to match. Dress with coat. Formerly 225.00. NOW BELOW COST at..... 110.00

JUST 2 imported Herringbone SUITS with CAPES. Tailleur luxury at its height. SACRIFICED! Formerly 89.75. BELOW COST at....... 49.00

SENSATIONAL! ENTIRE REMAINING STOCK Luxury FUR TRIMMED SUITS and COSTUME SUITS... Exclusive fabrics and styles LAVISH with PRECIOUS FURS! The fur alone worth the sale price of the garment! All with jackets, coats or capes. Formerly 95.00 to 265.00. For QUICK CLEARANCE. Come and get them at.......... WAY BELOW COST!

9 Only, RUSSIAN SABLE SKINS Closing Out AT A LOSS for quick selling (each) 59.00

JUST 21 SUMMER SUITS—Those superior man tailored types going for a song! Luscious new pastels and black and navy in expensive linens. ACT QUICKLY! ONLY YESTERDAY THEY WERE 22.75. NOW BELOW COST at 12.95

JUST 11 EXPENSIVE SUITS—Taking TERRIFIC loss! Custom man-tailored type. Greys, beige, brown and black also high shades. Some costume suits, prints with wool jackets. CHOOSE EARLY! ONLY YESTERDAY THEY WERE 35.00 to 59.75. NOW BELOW COST at.......... 16.00

JUST 4 LARGE SIZE TAILLEURS. Two piece or two pc. with topcoats. Black and oxford. Finest tailoring. ONLY YESTERDAY THEY WERE 55.00 to 89.95. NOW BELOW COST at...... 33.00

JUST 14 COSTUME SUITS—Print Dresses with wool coats, many lined with matching print. ONLY YESTERDAY THEY WERE 59.75 to 75.00. NOW BELOW COST at.......... 39.00

JUST 28 3-pc. WOLF TRIMMED TRAVEL SUITS—Prices slashed unbelievably! Beautifully tailored two-pc. suits with swanky topcoats lavish with finest Wolf. Pastel, dark or high shades. BE EARLY! ONLY YESTERDAY THESE WERE 85.00. NOW BELOW COST at 44.00

FOR LACK OF SPACE WE ARE ABLE TO LIST ONLY A FEW OF THE HUNDREDS OF SENSATIONAL VALUES!

Coats! Furs!! Millinery!!! COME AND GET IT ... BELOW COST!

JUST 21 FINE QUALITY COATS—Unmercifully price cut! Lovely pastels, bright shades or patterns. For vacation or town wear! Odd lots. Broken sizes. BE EARLY! ONLY YESTERDAY THEY WERE 29.75 to 39.75. BELOW COST 14.00

JUST 19 BETTER COATS—Mostly one-of-a-kind distinctive coats. Stunning blacks, navys, beige and colors. ALL MUST GO! Broken ranges. Choose early!! ONLY YESTERDAY THEY WERE 39.75 to 55.00. BELOW COST 19.00

JUST 11 Lavishly FURRED TRAVEL COATS. Seems like GIVING them AWAY! Extravagant quality tweeds with great collars of finest flattering Wolf. VACATIONISTS HURRY! ONLY YESTERDAY THEY WERE 45.00 to 65.00. BELOW COST at.......... 28.00

2 only, STROOKS CAMEL'S HAIR LUXURY SPORT COATS with wealth of EXPENSIVE FOX. Enticing colors and quality. Once in a blue moon opportunity! Formerly 110.00. NOW......... 55.00

Limited number EXCLUSIVE COATS—for town and resort wear. High shades, a few pastels and 1 white. Collars of Fox or Lynx. Formerly 95.00 to 145.00. TO CLEAR QUICKLY .... WAY BELOW COST!

JUST 209 HATS—Sensational! Kerman quality fine felts, fabrics, straws. Formerly 7.50. BELOW COST at.......... 2.50

JUST 143 HATS—Be quick! Those luxury hats going for a fraction of regular price. Formerly 12.50. BELOW COST at.......... 3.65

JUST 37 ONE-OF-A-KIND HATS—Including advance models. Exquisite summer straws, felts, fabrics. Whites, pastels and dark colors. Formerly 10.00 to 15.00. BELOW COST at.......... 4.85

1 MONKEY FUR CAPE. Formerly 69.50. TO CLEAR immediately BELOW COST.......... 18.00

JUST 15 SKINS! FINE CANADIAN SILVER FOX SCARFS!! Come and get yours! ONLY YESTERDAY THEY WERE 110.00. NOW BELOW COST at..... 68.00

SET of two natural RUSSIAN SABLES, richly toned rare skins. Formerly 395.00. NOW BELOW COST, the set....... 179.00

1 BLACK PERSIAN FUR COAT. Taking a loss to clear immediately. ONLY YESTERDAY IT WAS 325.00. NOW BELOW COST at.......... 198.00

1 only—7 skin SILVER FOX CAPE Formerly 1,000.00. NOW BELOW COST 395.00

COME AND GET IT ... BELOW COST ... COME AND GET IT!

Art Institute Student Show in Limelight

By Eleanor Jewett.

THE exhibition by students of the Art institute school continues as the most interesting show in the museum to July 5, although, if one disregards the appeal it has to the students and their friends, one might find some of the smaller exhibits in the print department of the Art institute equally, or perhaps more, interesting. In the Children's museum other student work is being shown [and will be to Oct. 1], consisting of a group of completed projects undertaken by the Saturday juvenile classes of the Art institute school with an age range of from 5 to 16 years.

Japanese textiles from the collection of the late Mrs. George T. Smith, chiefly priests' robes, showing a variety of weaves and decorative motifs, are making a gay retreat of gallery H-9. The summer schedule for the exhibits in the Print rooms on the main floor of the museum is already in effect. From June 2 to Nov. 1, French lithographs of the 18th and 19th centuries are hanging; from June 17 to Oct. 12 one may expect to be tickled to laughter by a series of English prints of wit and humor; July 6 to Nov. 1 will find etchings by Wenzel Hollar in the limelight there.

The interesting and historically important exhibit of Napoleonic prints [in galleries 13 and 14] is to remain for some time. The prints are loaned by Col. Robert R. McCormick and are from a collection formed by his father, the late Robert S. McCormick. There are a number of portraits of Napoleon in the collection, some as first consul, some as emperor, some as a soldier, others as commander of the French armies. One, brooding and heavy, shows him as a farmer during his exile at St. Helena.

Vacation plans are turning a great many footsteps toward Europe. On July 7 a group of Chicagoans will sail on the Queen Mary to do the festivals. Many in this group of travelers are life members of the Art institute and some have been members of previous parties under the leadership of Dudley Crafts Watson who is taking this festival seeking party abroad. They will visit England, France, Switzerland, Italy, Hungary, Austria, Bavaria, the Rhine region, and Holland before returning, Sept. 9.

• • •

SOME of our art lovers turn their eyes to the west. So successful has been the art school in Glacier National park, Montana, directed by Winold Reiss, the well known painter of Indians and western pictures, that another school is being established at Cody, Wyo., the eastern entrance to Yellowstone National park, this summer. A Chicago painter who will have headquarters near Cody, although he may not be attached to the school, is Edward T. Grigware. His western paintings are among the most vivid and picturesque [and authentic] of any being painted today.

Looking across the Atlantic again, news comes from Italy that Florence is celebrating Giotto's life and death. The years that stretch between that distant date and the present seem to make no appreciable difference in the respect in which he is held. An exhibition of Giotto's works and those of his immediate precursors and followers will be held in Florence to the end of October.

The institute of art and archælogy of the University of Paris is offering a summer session from June 28 to Aug. 7 and featuring courses in the history of art—ancient, medieval, and modern. Thirty lectures are given in each course. Modern art will consider "Romanticism in Paris" and will be discussed by Monsieur René Schneider, professor at the Sorbonne. The tuition fee is about $50 and living expenses are from $50 a month up. For further information write Institute of International Education, 2 West 45th street, New York City.

The International exposition in Paris this summer is to have a limited American representation. Governmental exhibits will be well to the fore. Dioramas of various government activities which have been and continue to be part of the PWA projects, are to be shown.

• • •

CHARLES BITTINGER, a well known Washington painter, one of whose delightful New England village street scenes is owned by Mr. and Mrs. Walter Wilson of Winnetka, did a fast and furious piece of brush work on June 8. He painted, on that date, a picture of the essential features of a total eclipse of the sun, in the short space of about four minutes. Mr. Bittinger did this rapid bit of painting on a tiny island in the South Seas, where he had gone for just this one event. This was done not so much in the rôle of an artist as that of a member of the National Geographic society, for his picture of the eclipse will be a record of eclipse colors important to science. During the war he was engaged in camouflage studies and since then has assisted in camouflage experiments at the naval research laboratory and in studies of color standards at the national bureau of standards. In the Franklin institute, Philadelphia, there are some unique murals painted by him with fluorescent paint. When seen by daylight one set of pictures is visible in these murals, but seen under a special artificial light containing ultraviolet light, the ultraviolet reacts on the murals to bring out colors not visible in daylight, with the result that an entirely different group of pictures appears.

The most extensive exhibit of decorative arts ever sent out of Sweden will be shown in the United States next season. The exhibit is to open in New York in September and will then go to various cities, Chicago among them. In Philadelphia it will be shown in connection with the 300th anniversary of the founding of the "New Sweden" colony on the banks of the Delaware river in 1638.

The summer school of painting at Saugatuck, Mich., run in connection with the Chicago Art institute, will open June 28 to continue to Sept. 4. On the faculty are Frederick F. Fursman, Edgar A. Rupprecht, Francis Chapin. and Marion Tufts.

An original Greek sculpture of the 4th century B. C. has been acquired by the Toledo Museum of Art. It is the head of a young girl, in the style of Praxiteles. The head was formerly in the collection of the late Henry Goldman of New York. It is considered one of the best, if not indeed the best, piece of Greek sculpture in America. The only comparable one is the Bartlett head in the Boston museum.

The Metropolitan museum, New York, recently acquired by purchase a contemporary picture, "The Letter," by George Biddle. The figure in it is Marguerite Zorach, the wife of the sculptor and herself a talented painter and worker in embroideries.

The exhibition of paintings by artist members of the All-Illinois Society of Fine Arts will continue to June 30. There are a great many enjoyable canvases to be found in it. Averil Courtney Conwell shows a stunning "Tulips and Samovar," strongly painted; Alice Ross Brening has a charming "Study in White;" the most delightful portrait is "Audrey in Period Dress" by Winnifred Pleimling; Sadie H. Lowes has a beautiful still life, "The White Birds," and Mary Philp Lowell contributes "Spring," an exquisite landscape with sheep.

TO WED IN OCTOBER

Miss Mary-Clarke Weber, whose engagement to Paul Wilbur Carroll, son of Mrs. Charlotte Carroll of Los Angeles, was announced recently by her mother, Mrs. Albert H. Weber of Evanston. Miss Weber is a graduate of the Bradford academy in Massachusetts and for the last year has been studying art. Her fiance attended the Shattuck Military academy and Northwestern university. The wedding is planned for October.

[TRIBUNE Studio Photo.]

Lullaby Desperato

By Eleanor Jewett.

[Copyright: 1937: By The Chicago Tribune.]

If you will sleep I shall wish for you
A rosy cloud to be your bed
And a cluster of stars to light your dreams
To hang at the foot and head.

Your coverlets shall be petals soft,
Sweetly scented as flowers in June;
And I shall train a nightingale
To sing in your ear a lullaby tune.

If you will sleep—my three year old—
I will give you the moon out of the skies;
What rendezvous can you have with night?
What will you take to close your eyes?

PORTRAIT OF A PAINTER

This 15th century German painting attributed to Matthias Grunewald, is a recent acquisition of Mr. and Mrs. Charles H. Worcester of Chicago. It will take a prominent place in their collection. The Art institute considers it a magnificent example of early German portraiture.

Shutters and Doors of Houses Get Color Accent

IN the exterior painting of homes this year there is a noticeable trend toward painting the trim and sash the same color as the body of the house and introducing color accent on the shutters and doors.

Chicken fat may be used as a butter substitute in cooking. Consequently it is a good plan to save the fat from boiled, stewed or fried chicken.

Chicagoans in Beverly Find Nature Superb

BEVERLY, MASS.

For the Chicago sojourners on the north shore these are gorgeous days. Rhododendrons splash the hillsides and sweeps of estates with color, the laurel is in bloom, and the rose arbors are a riot of color. Trees and lawns are fresh green and the seashore is alive again.

Country and yacht clubs are gay. There really are no shuttered cottages and the hotels from Nahant to the tip end of Cape Ann are beginning to fill up. There is the feeling in all of the colonies that the season will be the liveliest since depression days, with the calendar crowded with interesting events.

• • •

ONE announcement made this week shows how crowded the calendars are becoming. The legion horse show at Hamilton, always a Fourth of July attraction, will be omitted this year due to so many other affairs crowding it off the list. The show probably will be held again next year, but the summer folks found it too much this season.

Nancy Leiter, daughter of Mrs. Joseph Leiter of Chicago, who made her debut at a brilliant ball given at Edgewater house, the lovely Leiter home in the west beach district at Beverly farms, gives promise of becoming "tops" among the yachtswomen of the Atlantic coast. Miss Leiter has been a devotee of yachting since entering her 'teens, and this season became the proud possessor of the Swedish-built international eight metre Venture.

The Venture, one of the smoothest looking of her class, was brought to America on the deck of an ocean liner and in her first big race at Marblehead this week in the eastern yacht club regatta, the Chicago girl sailed her craft to a win over such a famous yachtsman as former Secretary of the Navy Charles Francis Adams, who is summering at Marblehead. Nancy, in yachting togs, with the wind blowing through her hair, and her face aglow with delight, was a picture as her yacht was given the gun flashing across the line 22 seconds ahead of the new Thisbe, with Mr. Adams at the tiller.

Mr. and Mrs. Frederic Clay Bartlett of Chicago have chosen a new name for their home, atop the hill at Chapman's Corner at Beverly Cove, and almost across the road from the home of United States Senator Henry Cabot Lodge Jr. It formerly was known as Tree Tops, and now is known as White Court, and the name is a most appropriate one, too. The Bartletts both are keen on art, and at the foot of the hill have one of the smartest studios on the north shore. Here every summer they have an exhibition of their own paintings which colonists are invited to view and to take tea.

• • •

ONE of the most welcomed of the Pride's Crossing sojourners, Mrs. Marshall Field, arrived today at Edgerock, the Col. Frederick Moulton Alger estate in the Atlantic shore front in the Paine reserve. Mrs. Field is one of the oldest residents of the shore in point of years, but her coming to Pride's seems to do her a world of good and, as usual, she plans to stay until the early autumn. Her summer home is only a short distance away from that of a former Chicagoan, Mrs. William H. Moore, widow of Judge William H. Moore.

Mrs. Richard T. Crane Jr., of Lake Shore drive, will not lease Castle Hill, her north shore show place at Ipswich, to the duke of Windsor as a home for his bride, the former Wallis Warfield, this season. Instead, Mrs. Crane is coming on from Chicago next week and expects to pass most of the summer at Castle Hill, famous for its mansion house, its beautiful gardens, and its private beach. So interested did the selectmen of Ipswich become that they cabled the duke of Windsor, offering their services in selecting an Ipswich home for him. There was added interest, in that Ipswich was named for one of the oldest towns in England. Mrs. Crane's son, Cornelius Crane, and her daughter-in-law are on from New York for a stay at Castle Hill and will be here for most of the month.

Mr. and Mrs. Eli Whitney Debevoisse of New York City, newcomers to the north shore, have leased the Overbrook cottage at Eastern Point, Gloucester. Mrs. Debevoisse is the former Barbara Clay of Chicago.

North shore colonists heard with interest that Mrs. Stanley McCormick of Chicago is coming here for another season. She has taken the J. Harrington Walker estate, one of the show places of Magnolia shore.

The George H. Swifts, well known in Chicago, arrived today for the season at Syndltha terrace, the home of the Sidney S. Hutchinsons in the West Beach district at Beverly farms. They are neighbors on the shore of Mrs. Joseph Leiter, whose estate also is in the old Haven reserve.

Mr. and Mrs. Horace H. Soule are at the Wendell estate at Hamilton for the long season on the north shore. Mr. Soule's parents, Mr. and Mrs. Barrett Wendell of Chicago, are coming on the last of the month for a long tarry on the shore. The estate is in the far famed Myopia district.

When Chicago Was Young

The Elegant Eighties

By Herma Clark

Letters from Marta Freeman Esmond to her friend Julia Boyd of New York.

Chicago, Sept. 10, 1888.

DEAR Julia: Artistic endeavor is at high tide at the Macleod house. Martha Junior is painting stone jars, and jugs at a great rate, and when I called there this afternoon, finding it was the nurse's day out, I decided a grandmother was needed to look after the children.

It was a pleasant task. Little Esmond, now 5 years old, and baby Julie, 3, are very interesting. Esmond will soon be going to school. His hair is in curls, à la "Little Lord Fauntleroy," but I'm sure Sandy will insist on having it cut before he begins school.

Martha loves fussing with fancy work and this afternoon she was "gentling the condition" of a vinegar jug by painting on its side a winter scene consisting of a tumbledown cottage with snow on the roof and four pine trees. In the foreground stood a female figure clad in a scarlet cape. The jug really is pretty, if of no particular use.

As I left Martha's I met Mrs. Richard I. Field, who lives at 250 Dearborn avenue, and, in her cordial way, she took my hand and drew me into her pleasant home, which she was just about to enter. We found Mr. Field sitting in the back parlor with the evening paper in his hands, and their handsome young sons with him.

Mr. Field is a member of the woolen importing firm of Field, Benedict & Co., one of the oldest in the city, having been established in 1849. Mrs. Field was, before her marriage, a Miss Carpenter, a sister of George B. Carpenter, whose firm manufactures marine supplies, such as sails and cordage.

The Fields had lived at the corner on Dearborn avenue for a good many years, but were driven out by the fire. Like many other Chicago families, they went to the suburbs, settling at Crystal Lake until they could rebuild. The three story and basement house in which they now live is an exact reproduction of the one which was destroyed, save for a mansard roof. On the walls of this fine house are many lovely steel engravings. I don't know how valuable they are, but I have always liked engravings.

Mrs. Field looked very sweet today in a new fall gown of fawn color wool, trimmed in rose silk bands. The underskirt was plaited all around, while the overskirt was draped over it in a graceful fashion, the back ending in a point near the hem. I had thought bustles were on the wane, but Godey's Lady's book shows them rampant as ever. Mrs. Field says her dressmaker insisted on making hers large.

Richard I. Field, early merchant of Chicago, and Mrs. Field.

I came away from the Field home with a recipe for a pudding. It's couched in verse, and I think I'll copy it here for you. Mrs. Field said it had just been given her and she hadn't tried it, but thought it might be good. It is called:

Eve's Pudding.

If you want a good pudding mind what you're taught;
Take eggs six in number, when bought for a groat;
The fruit with which Eve her husband did cozen,
Well pared and well chopped, at least half a dozen;
Six ounces of bread [let Moll eat the crust
And crumble the rest as fine as the dust];
Six ounces of currants from the stem you must sort,
Lest you break out your teeth and spoil all the sport;
Six ounces of sugar won't make it too sweet;
Some salt and some nutmeg will make it complete;
Three hours let it boil, without any flutter;
But Adam won't like it without wine and butter.

I see by despatches from London that Mrs. Frances Hodgson Burnett, author of "Little Lord Fauntleroy," was one of the most honored guests at a recent garden party at which the aristocracy was present. Her play, founded on the book which has been so popular, has been a great success over there. She is a handsome woman and must have looked stunning in a green dress, trimmed with violet silk bands, matching the violets in her bonnet.

This is all for now. Write me soon.

Lovingly,

MARTHA FREEMAN ESMOND.

FOOTNOTES.

Field. Tuttle. Old Hotels.

Mr. George W. Field, son of Mr. and Mrs. Richard I. Field, lives in Park Ridge, occupying the house once owned by his uncle, George B. Carpenter. The house designated as 250 Dearborn avenue, in 1888, is now 838 North Dearborn street and is occupied by Mr. and Mrs. Frank Cipriani.

One of the most faithful friends of this column is Mr. Frederick B. Tuttle, who has just sailed for his annual trip abroad. An enthusiastic motorist, Mr. Tuttle last summer covered 10,000 miles in his automobile, his headquarters being Munich. He will be in Munich again this year, returning to Chicago in October.

A Quiz on Chicago Hotels of Yesterday.

1. What famous hotel was it from the balcony of which Lincoln replied to Douglas, July 10, 1858?
2. Where did the Grand Pacific hotel stand?
3. What early hotel was named for a halfbreed Indian, then living?
4. Where did the Leland hotel stand?
5. In what hotel was there a barber shop the floor of which was covered with silver dollars?
6. What recently demolished hotel on the near north side was fashionable in the '90s?

Send country sayings and reminiscences to Herma Clark, care CHICAGO TRIBUNE.

Predict Early Season Opening for Bar Harbor

BAR HARBOR, MAINE

Indications that this season's activity in the summer colony groups of Bar Harbor, Seal Harbor, and Northeast Harbor of the famous Mount Desert Island will begin several weeks earlier than in past seasons is shown through the early arrival of prominent resorters, among them many Chicagoans.

The Bar Harbor club, social and sports rendezvous, which formally opens the season each year, has set June 28 for its opening date. Serving as vice president and also one of the board members of the exclusive club is Potter Palmer of Chicago.

Charles B. Pike, Chicago, will act as president of the Kebo Valley Golf club this season, according to an announcement made this week.

Mr. and Mrs. C. Colton Doughaday of Chicago have leased Ancestral, the summer home of the late Dr. Charles Eliot of Harvard university.

Mrs. Joseph T. Bowen of Chicago arrived last week to open her cottage, Baymeath, where she will reside during the summer.

WEDDINGS

Eleanor Goldberg, daughter of Mr. and Mrs. Adolph Goldberg, 1040 Hollywood avenue, to Jerome Ullman, son of Mr. and Mrs. L. D. Baldauf of Louisville, Ky., on May 18.

Margaret Heineman, daughter of Mrs. Karl Heineman, 2756 Pine Grove avenue, to Leo Genzeloff of New York, son of Mr. and Mrs. Max Genzeloff. The wedding took place yesterday.

Ruth Florence Fisher, daughter of Mr. and Mrs. Robert H. Fisher, 1326 Norwood street, to Lee Ellis Block, son of Mr. and Mrs. Abraham Block of Aurora, to take place June 20. Mr. and Mrs. Block will be at home after July 1 at 512 Fisher avenue, Rockford.

Esther Kennon, daughter of Mrs. Vivian Kennon, 3639 West Lexington street, to Julius R. Comm, son of Mr. and Mrs. Morris Comm of Chicago, on June 19 at the Midwest Athletic club.

Priscilla Krauel, daughter of Mr. and Mrs. William H. Krauel, 5620 Ingleside avenue, recently, to Earl Harder, son of the late Mr. and Mrs. Harder. Mr. Harder and his bride will reside in Appleton, Wis.

Phyllis Bernice Zeitlin, daughter of Mr. and Mrs. Harry G. Zeitlin, 540 Roscoe street, to Alex Gingiss, to take place today. A reception will be held from 8 to 12 o'clock at the Zeitlin home.

Leslie Wilson, daughter of Mrs. Thomas Leslie Wilson of Momence, Ill., and Chicago, to Robert C. Holt, son of Mr. and Mrs. C. S. Holt of Madison, Wis., on June 4 at Sycamore, Ill. After July 15 Mr. and Mrs. Holt will be at home at 1019 Conklin place, Madison.

Harriet Weitzenfeld, daughter of Mr. and Mrs. Louis Weitzenfeld, 4906 North Drake avenue, to Maxwell B. Wolfe, son of Mr. and Mrs. Hyman Wolfe of 1358 Avers avenue, to take place today at the Admiral hotel.

Dorothy Pinsky, daughter of Mr. and Mrs. Jacob Pinsky, 1541 South Central Park avenue, to William L. Saranow on May 22. Mr. and Mrs. Saranow are at home at 817 Lakeside place.

Two minutes before your mirror now equals two months in the sun . . . thanks to Helena Rubinstein's new Riviera Tan Make-Up. This marvelous new foundation gives your skin all the golden glow and color of a summertime of sun.

Just smooth Riviera Tan Make-Up on your face. (2.00.) Dust on Riviera Tan Powder, fine and feathery soft. (3.00.) Touch your lips with dashing Red Geranium Lipstick. (1.00.) And in two minutes your complexion is a perfect harmony in vibrant sun-tones!

And for those occasions when you want to look cool and fair, and a bit aloof, change your complexion to ivory loveliness with Town and Country Make-Up Film. (1.50.) Peachbloom Powder (1.00) and the enchanting Red Raspberry Lipstick (1.00).

Copr. by Helena Rubinstein, Inc., 1937

Helena Rubinstein
670 NO. MICHIGAN AVE • CHICAGO
WHITEHALL 4241

FAT?

lose weight SAFELY—QUICKLY—with Amazing DRUGLESS Treatment

Thousands of fat men and women are getting back to normal weight through the use of WATE-OFF, pure vegetable tablets guaranteed safe and effective and absolutely free from dangerous drugs of every kind—no dinitrophenol—no harsh reducing salts or other harmful laxatives that physic and weaken the system, causing the flesh to become flabby and the skin to sag and wrinkle. With WATE-OFF it is possible to reduce without these disagreeable effects. In fact, most users report that after using WATE-OFF, they not only LOOK better but they actually FEEL better than they have in years.

"After taking WATE-OFF I have lost 10 lbs. I feel and look better and I am delighted with results."
(signed) Miss Emma Filliung. 1517 Jonquil Terrace, Chicago.

"I weighed 160 lbs. Now I weigh 132 lbs. —just exactly what I should weigh for my height and age," reports WATE-OFF user, Mrs. Louise M. Hartford of Denver. "Have used three boxes and I am greatly pleased with the results, having lost 32 lbs.," reports Mrs. A Otto of B——, New York.

And so the reports come from delighted WATE-OFF users the country over, who have found it possible to get the results they want through the use of this safe, harmless, DRUGLESS preparation, and without starvation dieting or back-breaking exercising. You can get a full meal—just follow the few simple diet suggestions which you'll find in the package.

You've seen WATE-OFF advertised at $2.45 in leading magazines like Pictorial Review. Physical Culture and others. Now we offer you the opportunity to purchase this same fine preparation for only $1.19 for a full two weeks treatment. Furthermore, if you are not satisfied with the results, you have the privilege of returning the empty carton and we will return your money.

2 weeks treatment $1.19

For sale by WALGREEN'S, SERVICE STORES, STINEWAY Drug Stores; also MORTON'S, KRAMER'S, and BERHALTER'S Health Food Stores.

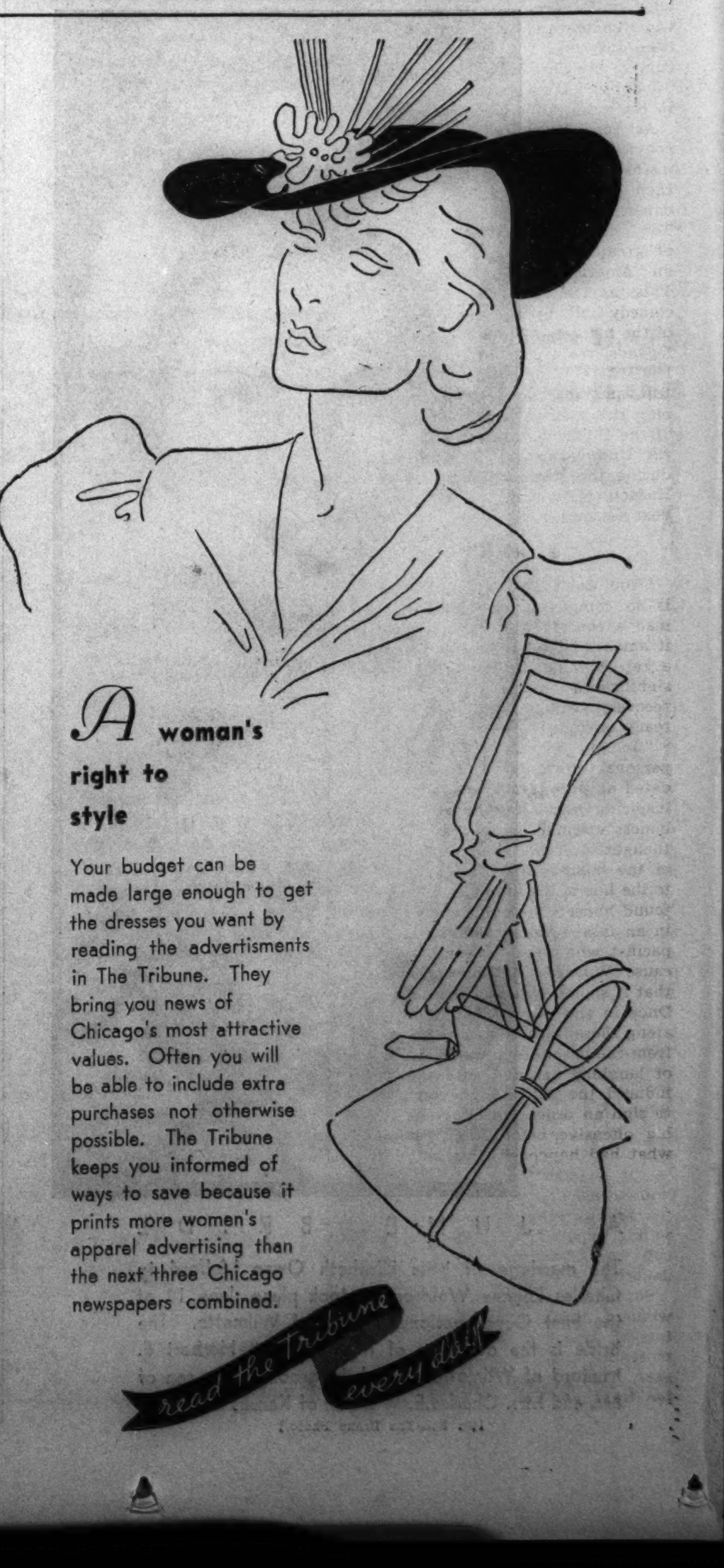

Laugh Hits Win Honors on Broadway

By Burns Mantle.

NEW YORK.—[Special.]—There has not been as much talk as usual this spring about the ten best plays of last season—probably because there was a rather conspicuous shortage of best plays. None of the gentlemen who write professionally of the theater in this town has drafted a list of the ten leading dramatic contributions of 1936-'37, or if he has I have not seen it.

Your correspondent, however, will not desert you. We shall have our preferred selections, whatever the temper of the others may be, and in due time they shall be published in a year book that shall preserve them for the ages, or at least for a spell.

There were, according to the statisticians, no more than 90 new plays offered in New York from August, 1936, to June, 1937, which is a surprisingly small number, considering that even through the depression the average was thirty or forty productions greater than that, and that during the boom years of the late 1920s a total of nearly three times that number was frequently recorded.

Don't ask me for explanations. I do not know why there were only ninety new plays. Possibly, as has been charged, because most of the better dramatists were writing motion picture scenarios, or being paid for not writing them. That, if tales are true, is a trick of the cinema producers. They hire writers in order to control their output, and then make no use of the output, or cut it up into bits that bear little if any individual stamp. Which is just another phase through which the industry is passing.

• • •

However, there were ninety new plays, and the ten that I have selected as best representing the season and the playgoers who supported it are: "High Tor," by Maxwell Anderson; "You Can't Take It with You," by George Kaufman and Moss Hart; "Johnny Johnson," by Paul Green; "Daughters of Atreus," by Robert Turney; "Stage Door," by George Kaufman and Edna Ferber; "The Women," by Clare Boothe; "St. Helena," by Robert Sherriff and Jean de Casalis; "Yes, My Darling Daughter," by Mark Reed; "Excursion," by Victor Wolfson; "Tovarich," by Robert Sherwood, from the original of Jacques Deval.

The first three of these ten were medal winners and around them most of the controversy aroused by the season swirled. Mr. Anderson's "High Tor," a comedy in dramatic verse that effectively blended fantasy and realism, was awarded the Drama Critics' Circle prize as the best play of the year by an American author. The award was being politely disputed when the Pulitzer committee announced its choice of the best play as being that of the Hart-Kaufman "You Can't Take It With You," a mad comedy of many laughs but no particular or philosophic artistic substance.

When the various theater clubs began to vote it was discovered that Paul Green's "Johnny Johnson," a fantastic bit of social satire with an accompaniment of music by Kurt Weil, had aroused considerable enthusiasm and had won a wider endorsement than might have been suspected from its failure to survive the Broadway competition. "Johnny" was also the runner-up in the voting of the critics' circle.

As the shouting died out, the convictions of the shouters remained about as they were. It was then generally conceded, by this department at least, that "High Tor" unquestionably was the play of greatest distinction written by an American for 1936-'37 season. This, as intimated, is a fantastic comedy built by a poet around one of the more glamorous of American legends, the legend of Sleepy Hollow where Washington Irving put Rip van Winkle to sleep, and where may still play at bowls the ghosts of the Dutch who sailed with Henrik Hudson up the Tappan Zee, during the storms that swept the Hudson. [Probably will be toured next season.]

• • •

"You Can't Take It With You" is so completely and delightfully mad a comedy that the playgoers it amuses have agreed not to care a rap whether it has any deeper significance or not. Which, in a recovery year, is just as well. [Already on tour.]

"Johnny Jones," while I made personal objection to it as being dated as propaganda and none too inspiring as satire, did reveal an honest attempt on the part of its thoughtful author to state the case of the honest citizen who, hewing to the line of his simple convictions, found himself the only sane person in an insane world. Johnny is the pacifist who went to war only because Woodrow Wilson promised that it should be a war to end war. Once in the war he fought it out along those lines. When he escaped from the hospital with a small tank of laughing gas and with the gas induced the Allied high command to sign an order canceling the last big offensive before they realized what had happened, they put him in an asylum. When they turned him out as cured there was nothing for Johnny to do. So he took to selling pencils and carrying a tin cup on a street corner. [Tour doubtful.]

So much for the three medal winners. Robert Turney's "Daughters of Atreus" was, I think, the most distinguished failure of the year. This was an inspiringly written tragedy combining the themes of all those classic masterpieces of the Greeks concerned with the House of Atreus. It retells the story of Agamemnon's sacrifice of his daughter, the beautiful Iphigenia, and the urge for revenge he thus inspired in the breast of Clytemnestra, her mother. He follows on through the revenge-inspired murder of Agamemnon by Clytemnestra and the culminating tragedy of Clytemnestra's murder by Orestes and Electra.

That, too, is the story of "St. Helena," a historical drama of better than average quality, concerned with the concluding seven years of Napoleon's exile. The play came from England, where it also enjoyed a success d'estime, and it was played by the Maurice Evans who was later, partly because of his great personal success, to return to Broadway with a revival of Shakespeare's "Richard II." that set a new Broadway record.

"Stage Door" was one of the better comedies of the year, treating intelligently and with a definite emotional flair the increasingly important problem of the legitimate player who is tempted by the lure of Hollywood gold and who doesn't know just what to do about it. This heroine, agreeably and emotionally realized by Margaret Sullavan, decided to stick with the legitimate theater and won her reward by scoring a hit on Broadway.

• • •

"The Women," written by the Clare Boothe, who popped out of New York's Social Register to achieve success with her second play, the first being an intimate study of an alcoholic husband and a failure, is a lightly brazen and shockingly human study of the gossiping sex with its hair down and its inhibitions released. Thirty-five females, mostly cats and mostly of the Park Avenue boulevards, drive a sane and wholesome matron to Reno and the divorce courts by revealing the playtime activities of her husband. [Will tour.]

"Yes, My Darling Daughter" is the brightest of the sophisticated comedies, gracefully and intelligently written and peopled. It bears a particular pertinence to New York, its locale being our Greenwich Village of 20 years ago and its theme that of a boastful feminism brought to book. [Will tour.]

"Excursion" was a late entry and a happy surprise. This comedy, too, has its fantastic touches, being the story of a Coney Island excursion boat captain who, knowing that after 30 years' service, his boat is to be turned into a garbage scow, defiantly and adventurously heads for the open sea. His destination is a tropical isle where all his passengers will have a fresh start in life. For once, he swears, those who have been going on this weekly excursion with him and coming home tired and depressed, will enjoy a happy adventure on an excursion that does not end. They bring him back finally, but his is a grand experience while it lasts. [Will tour.]

"Tovarich" was another substantial comedy hit in a comedy year. It enjoyed a year's run in London before it arrived here and has been played in virtually all of the European capitals with consistent success, for which there is good reason. "Tovarich" [which is Russian for "comrade"] makes splendid use of that old, old theme of nobility in distress. [Will tour.]

WEDS THIS WINTER

The engagement of Miss Bertha Mae Piowaty to Dr. Irwin Tedford Draig of Joplin, Mo., has been announced by her parents, Mr. and Mrs. Carl Piowaty of the Plaisance hotel. Miss Piowaty attended St. Mary's college of Notre Dame and H. Sophia Newcomb college. Dr. Craig is a graduate of the University of Kansas and the Tulane Medical school. The wedding will take place in the early winter.

[C. Bennette Moore Photo.]

Latin Schools' Founder Given Welcome Here

By Betty Browning.

TO see her standing in the school library under the portrait Salisbury painted of her, former pupils and their parents thronging around her, was unexpectedly moving. In all that crowd only Miss Vickery still was the same. . . . Mary, who used to wear her hair in pigtails and play goal guard on the hocky team, telling now about her engagement . . . Anne, no longer shy, describing life in her studio apartment. . . . Listening to them all with the familiar wistful smile that so swiftly can shift to the mischievous, Miss Vickery still was the tiny figure, very erect and alert, which three generations of Chicago school boys and girls remember.

Miss Mabel Slade Vickery. [Salisbury Photo.]

Incidentally, to them she is still simply Miss Vickery, not Miss Mabel Slade Vickery whose contributions to progressive education in Chicago most of them never appreciated until long after they had left her tutelage.

• • •

THIS is Miss Vickery's first visit to Chicago since her retirement in 1929, and the Alumnae association of the Girls' Latin school gave a tea Tuesday at the school to welcome her back. It was the 30th commencement program of the school she founded which brought her the previous week from Natick, Mass., where she now resides.

At 83 Miss Vickery still is keenly interested in education—not just in her own schools but in all the problems of education. Because her correspondence receives less attention than formerly, now that she no longer has four aids to help her, she is remaining over another week at the Ambassador East in order to take up old friendships where she left them eight years ago.

It was as a young girl with only two years of experience in temporary posts behind her that Miss Vickery came to Chicago in the autumn of 1888. Several Chicago parents, concerned over the training of their young sons, sent to Quincy, Mass., then the seat of progressive education, to find a teacher, and Miss Vickery was recommended.

• • •

THIS first school met at Mrs. Eliphalet Blatchford's house in La Salle street. Lake Shore drive still was in the experimental stage, and Astor street was known as the Bishop's cow pasture, Miss Vickery recalls.

Two years later Gen. and Mrs. A. C. McClurg became sponsors of the school, which was held first in their Lake Shore house, rented from Robert Lincoln, and then in the house they built farther north in Lake Shore drive, which is still standing.

When Gen. McClurg became fatally ill, Miss Vickery suddenly was confronted with the need to strike out independently. A dozen parents rallied to her side and the school was opened in a little cottage located at the corner of Astor and Division streets. Approximately 30 pupils enrolled that first year, among them Farwells, McCormicks, Blairs, Wallers, in fact, sons of almost every well known Chicago family.

In the next few years several successive buildings were sold over Miss Vickery's head, as she ruefully recalls, and she ultimately decided to build her own school. The red brick structure still standing on Division street was erected in 1899. It was a summer of strikes, and there were bad moments when it seemed impossible that the new building would be ready for the opening of the autumn term. One day Miss Vickery especially recalls. The men were about to walk off the job when she went to them and explained that a mother and an invalid sister were dependent on her success in keeping the school going. The men went back to work.

Her mother and an invalid sister played an important part in a decision Miss Vickery made at about this time. Mrs. Emmons Blaine who, with Mrs. Cyrus Hall McCormick, had been instrumental in persuading Miss Vickery to admit little girls to her school several years before, decided to sponsor Col. Francis W. Parker's school, and she asked Miss Vickery to join in the venture. Miss Vickery decided that she could not afford to give up her own school.

• • •

MISS VICKERY considers herself a disciple of Col. Parker, who was a founder of the Quincy method of progressive education to which she subscribed. It was she who, with Mrs. Emmons Blaine, drove to the offices of Byron Smith, Marshall Field, Cyrus McCormick, and other leading Chicagoans personally to enlist their aid when Col. Parker was threatened with discharge from his post as head of the Chicago Normal college because of his advanced theories.

Gay Wash Cloths in Simple Patterns Are Easy to Knit

By Jean Macdonald.

INVETERATE knitters have found that they are unable to sit with their hands folded. They must be knitting all the time, whether the item be large or small. When they are not knitting something for themselves or family, it is something for the house. Items for household use are numerous, distinctive, and always easy to do.

The washclothes illustrated today are one example of what may be accomplished with an extra ball of fine wool and delustered synthetic fiber. The wash clothes are light weight, soft, and easy to knit, and the patterns are simple. But cotton, or mercerized crochet cottons may be used as well as the wool and delustered synthetic fiber.

HOW TO ORDER

If you wish instructions for knitting the three washcloths illustrated today, send 10 cents in stamps or coin to Jean Macdonald, CHICAGO TRIBUNE, Chicago. Be sure to send name and address with your letter.

For women or men who do not favor velour or terry cloth these hand knitted cloths are ideal. They have proven a boon to invalids who are unable to hold a larger or heavier type of washcloth. It is no trick to match one's bathroom color scheme, and the work provides a pastime for summer. Knitted on composition needles these cloths are cool, quick work which will supply the family with some good looking, durable washcloths.

ENGAGEMENTS

Weddings and engagement announcements must be signed by a member of the family, and must bear the address and telephone number of the signer. Announcements must reach the society editor by Tuesday noon preceding the Sunday of publication.

Beatrice Gold, daughter of Mr. and Mrs. Ben Gold, 2855 West Division street, to Israel Axel, son of Mr. and Mrs. David Axel of Sheboygan, Wis.

Rosalie Frances Albert, daughter of Mr. and Mrs. F. A. Albert, 420 Surf street, to Syd Weiss, son of Mr. and Mrs. A. Weiss, 426 Surf street. The wedding will take place this summer.

Shirley B. Mendelson, daughter of Mrs. Morris Mendelson, 1607 Ainslie street, to Bert Levitetz, son of Mr. and Mrs. Louis N. Levitetz of Oak Park.

Nina Bray Dantzler, daughter of Mr. and Mrs. Edward A. Dantzler of Eufaula, Ala., to Russell Warner Nauman of Cleveland, O., son of Mrs. O. W. Nauman of Cleveland, O., and grandson of the late Mr. and Mrs. Henry D. Warner of Chicago.

Eleanor Levin, daughter of Mr. and Mrs. Charles Levin, 5575 Congress street, to Joseph Kooperman, son of Mr. and Mrs. Morris Kooperman, 4806 North Central Park avenue.

Ruth Jane Hausman, daughter of Mr. and Mrs. Harry C. Hausman of Mundelein, to William H. Shappert of Belvidere, Ill. Miss Hausman was graduated from De Pauw university in 1935, and her fiancé is a graduate of the University of Illinois. The wedding will take place in September.

Anne Yvonne Yercich, daughter of Mr. and Mrs. Dan Yercich, 2552 Wentworth avenue, to Joseph L. Martin, 6[illegible] University avenue. The wedding will take place early in the fall.

Fannie Goldman, daughter of Mr. and Mrs. Harry Goldman, 5749 West North avenue, to Herman Liberman, son of Mr. and Mrs. Samuel Liberman of Chicago.

Shirley Kresner, daughter of Mr. and Mrs. P. Kresner, 1842 South Komensky avenue, to Bernard Lerner, son of Mr. and Mrs. N. Lerner, 1221 South Avers avenue.

Mildred Goldstein, daughter of Mr. and Mrs. Frank Goldstein, 3115 North St. Louis avenue, to A[illegible] Lieberman, son of Mr. and Mrs. R. Lieberman, 1901 South Springfield avenue.

Norma Wacks, daughter of Mr. and Mrs. Louis Wacks, 4629 North Lawndale avenue, to William P. Moseson, 3308 West Division street, son of Mr. and Mrs. Benjamin Moseson. Mr. Moseson is a graduate of the De Paul law school.

THE CLUB CALENDAR

Woman's City club of Chicago, 410 South Michigan avenue—Thursday evening, candlelight musical program for members, husbands, friends.

Chicago Woman's club, 72 East 11th street—Wednesday, 10, beginners' French class; 11, summer activities program; play readings by Club Players; 12 and 1, club French classes, French study class; 12:30, Italian class; 2, cards; 10:30 to 2, lending library open.

Zeta Phi Psi sorority—This afternoon, Medinah club Tropical room; luncheon, 16th annual formal initiation, Miss Ann Wiren, grand chapter master, conducting officer.

Miss Ann Wiren.

Service Council for Girls [Protestant Big Sisters], 203 North Wabash avenue—Thursday, all day, annual outing for Little Sisters at Glencoe beach.

Jewish Big Sisters, State-Lake building—Today, Kimball Hall theater, 2:15, Little Sisters see presentation of one act plays by pupils of Miss Viola Roth. Friday, 2, recreation committee meeting.

United Sisters of Charity—Tuesday, 12:30, Medinah club, luncheon for Mrs. Ida Poncher, president.

Central Eleanor club—Saturday, 3 to 5, Homestead, 6042 Kimbark avenue, lawn party.

Hatikvah—Today, 3, Medinah club, guest tea, program.

Jewish Manual Training School, class of 1897—Today, 6, Brevoort hotel, 40th anniversary reunion, Mrs. W. A. Barr, graduation class teacher, guest.

GLAMOUR COMPLEXION by Elizabeth Arden

FOR SUMMER PERFECTION

To harmonize with the femininity of your summer wardrobe, Elizabeth Arden recommends her new Glamour Complexion. Its softness of tone and translucent finish are achieved by the use of two powders . . . Cameo and Illusion . . . not mixed, but delicately superimposed. You may achieve any shade of Glamour you wish. Here are some of the summer combinations we suggest: Dark Rosetta over Banana . . . Light Rosetta over Special Mat Fonce . . . Spanish Rosetta over Lysetta.

Cameo Powder . . . . $2.00 and $3.00
Illusion Powder . . . . $1.75 and $3.00

ELIZABETH ARDEN
70 EAST WALTON PLACE, CHICAGO • SUPERIOR 6950
© 1937 EA

Chas. A. Stevens & Co., 19-25 No. State St.

Downstairs at Stevens

STORE HOURS 9:45 TO 5:45

COTTON PRINTS IN GLORIOUS COLORS!

"MUST-HAVES" FOR YOUR VACATION

$2.95

Gay—colorful—smart . . . and above all they're cool! Wear them for spectator or active sports, wear them practically any time and any place! They're beautifully styled and finished. Sizes 14 to 20 and a few from 16 to 44.

Wabash Avenue Downstairs

GROUP OF 200 SUMMER DRESSES NOW $2.95

Were $3.99. Plain colors in Shantungs and Celanese fabrics.

Chas. A. Stevens & Co., 19-25 No. State St.

Chas. A. Stevens & Co., 19-25 No. State St.

Downstairs at Stevens

SUMMER SPECIAL! WHITE COATS and CAPES

That were originally 10.95 and 17.50

$8.95 and $13.95

A timely sale of summer coats . . . in beautiful fabrics, including polo cloth, 100% Virgin Wool, White Chevron and Novelty Weaves. Every coat is fully lined. Sizes 12 to 20.

Cape sketched in White Novelty Wool, sizes 12 to 18. $8.95

Downstairs Coats, State St.

Chas. A. Stevens & Co., 19-25 No. State St.

Chas. A. Stevens & Co., 19-25 No. State St.

Downstairs at Stevens

DAZZLING WHITE COAT OVER A DARK PRINT!

$7.95

Smart for town and country . . . and truly a remarkable value for so small a price! Sheer crepe polka dot dress with separate long coat of white sharkskin. Wear them together and use the coat with your other summer outfits. Misses' sizes.

Navy, Brown and Beetroot with White

Downstairs, State Street.

Chas. A. Stevens & Co., 19-25 No. State St.

TRIPS—VACATIONS

THE TRIBUNE TRAVELERS' GUIDE

TOURS—CRUISES

Going Somewhere?

Of all the places to spend a vacation in this country, the west holds the greatest allure for Americans. So said Jack Frye, president of Transcontinental and Western Air, Inc., in Chicago Thursday. A cocktail party in his honor was held at the Trafic club in the Palmer house, and two of the guests were J. B. Walker, vice president in charge of trafic, and Clancy Dayhoff, the new director of publicity.

Among the places to be seen this summer by passengers on the TWA skyliners, said Mr. Frye, are the sky city of Acoma, the oldest continuously inhabited village in North America; the Continental Divide, the Petrified Forest in Arizona, the Painted Desert, Meteor crater, the Grand canyon, and Boulder dam.

The Cunard-White Star Line is preparing to move its Chicago offices from the London Guaranty building, where it has held forth for many years, to 32 North Michigan avenue.

The first anniversary of the Chicago and North Western-Union Pacific's crack train, the City of Denver, was observed at an informal party and dinner at the North Western station Friday evening. President Fred W. Sargent was the host.

Through international air service between Chicago and Bermuda was announced last week by R. F. Ahrens, district trafic manager of United Air Lines. He said regular service would be opened jointly next Wednesday by United, Pan-American Airways, and Imperial Airways. It will be possible to leave here at 8:45 p. m. and reach Bermuda for luncheon the following day.

The eastbound schedule provides for a night's layover in New York, the Bermuda flights starting from the Port Washington, N. Y., seaplane base. These will include two round trips weekly between New York and Bermuda, one flown by Pan-American's Bermuda Clipper [32 passengers] and the other by Imperial's Cavalier flying boat. Returning passengers from Bermuda have breakfast there and arrive in Chicago at the dinner hour. Connections are made at New York with United's Mainliners.

Charles Snow of the Railway Exchange building barber shop has been collecting Indian arrowheads for 36 years, having found his first as a boy in La Salle county near Starved Rock. Since then he has made a rare collection of such types as the "two color," Novaculite, milky white chalcedony, Glossy Black Choctaw, blood red jasper, arrows of moss agate, rock crystal, moonstone, silver and sugar quartz arrows. There are also unusual types of flints, drills, scrapers, and knives, ceremonial spears, and Indian wampum, taken from graves in Oklahoma and Texas. The collection is on display at the Canadian Pacific office at 71 East Jackson boulevard.

Opportunity to see what makes "the wheels go round" on a busy railroad will be provided Chicagoans next Sunday, when the Milwaukee road conducts an inspection tour to Madison, Wis., and Milwaukee. Leaving the Chicago Union station at 9:55 a. m., daylight saving time, a special train will carry members of the Railway and Locomotive Historical society, Model Builders' guild, Railroad club of Chicago, and their friends to the road's roundhouse at Madison, where they will spend an hour observing operations and photographing locomotives and cars that will be displayed for the occasion. The next stop will be at Watertown, Wis., to photograph the Hiawatha as it flashes by at 100 miles an hour on its daily speed run. Later the fans will detrain in the road's huge locomotive and car shops in Milwaukee, where they will climb about new and old type engines and cars. Leaving Milwaukee in the early evening, the special will make the 85 mile run to Chicago in 75 minutes.

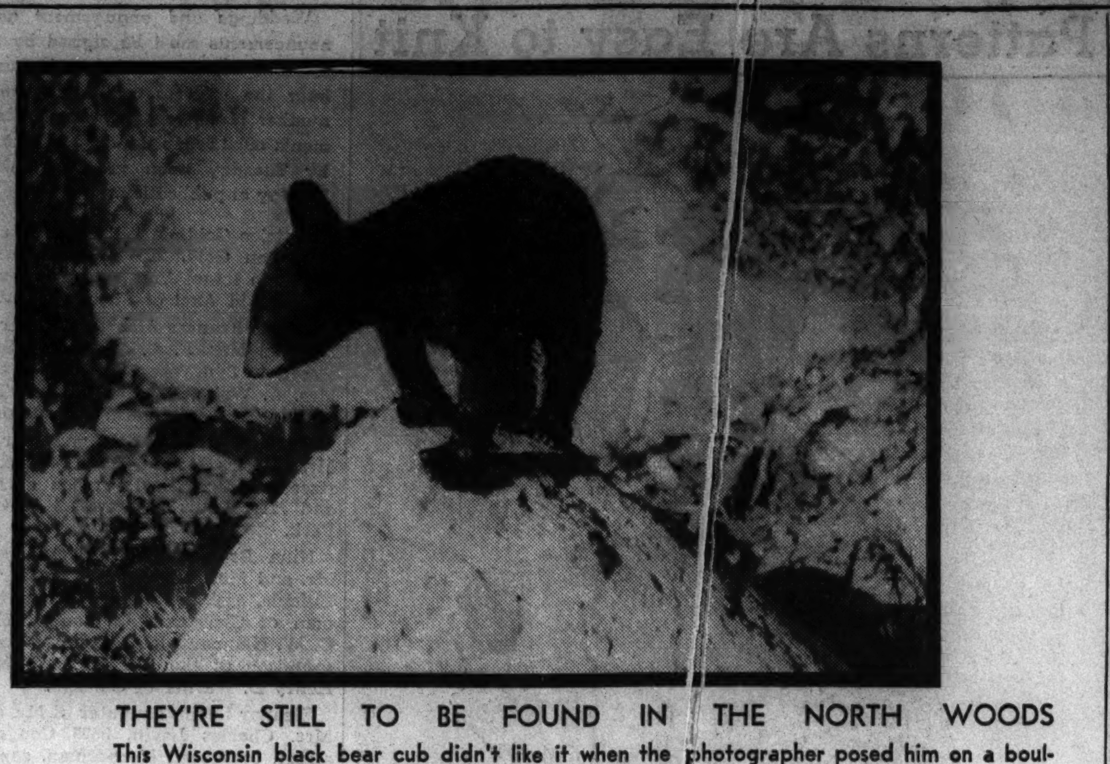

THEY'RE STILL TO BE FOUND IN THE NORTH WOODS

This Wisconsin black bear cub didn't like it when the photographer posed him on a boulder. He refused to look either at the birdie or the camera.

Although discontinuing its weekly hikes during July and August, the Prairie club plans to hold its annual western outing and northern camp, in both of which activities nonmembers are being invited to participate. On July 9 a group will leave on the Burlington Zephyr for a two weeks' vacation in the Wasatch mountains of Utah. The lodge of the Wasatch Mountain club, near Brighton, Utah, will be headquarters. The woods and lakes country of Ontario, Canada, will be the site of the northern camp Aug. 8 to 29. Headquarters will be the Log Château on Lake Mateninda, near Blind river.

With showmanship the order of the day in railroad passenger activities, a great showman will be saluted at Denver on Tuesday, when the Burlington inaugurates a train, christened the Buffalo Bill, on overnight service between Colorado and Yellowstone. The slash in scheduled time between Chicago and Denver from 26 hours 45 minutes to 16 hours made it desirable to have supplementary service from the Colorado capital to the national park areas in the northwest. Hence the decision to operate a new service during the summer months. The Buffalo Bill will leave Denver at 4 p. m. and arrive at Cody, Wyo., at 11 the following morning.

Due to the 4th of July falling on the week-end, special cruises will be run on both the North American and South American of the Georgian Bay Line, E. J. Goebel, passenger trafic manager, announced last week. The cruise on the North American will be from Chicago and Milwaukee to Mackinac Island.

The fastest rail passenger service from Chicago to Mexico City will be inaugurated on July 4, when the Zipper, crack train of the Chicago and Eastern Illinois railway, leaves Dearborn Street station for St. Louis. There connections will be made with the Missouri Pacific's City of Mexico. The total time consumed on the trip from Chicago to the ancient capital will be 51½ hours.

D. M. Bowman, passenger trafic manager of the New York Central system, yesterday announced appointment of F. H. Baird as his assistant. Mr. Baird will make his headquarters in Chicago and his field of activities will include all the lines west of Buffalo.

The American Express travel service opened up a new and modern sales office yesterday afternoon at 178 North Michigan avenue, and celebrated the occasion with a cocktail party, with a large number of steamship and railroad men as guests.

Established on June 15, 1902, both the Twentieth Century Limited of the New York Central and the Broadway Limited of the Pennsylvania last Tuesday observed their 35th anniversaries as two of the premier passenger trains of America. Both went into service on a 20 hour schedule between New York and Chicago. Now they make the trip in 16½ hours.

The Broadway was first known as the "Pennsylvania Special." On June 11, 1905, it was placed on an 18 hour basis, and on the following day, in regular service, it was credited with having maintained a speed of 127.1 miles an hour for a distance of three miles—a record which has never been equaled by any type of railroad train.

When Gladys Hight, Chicago dancing instructor, sails June 29 on the Lafayette to attend the international dance congress, to be held in conjunction with the Paris exposition, she will take with her a group of 26 girls from the middle west. She will instruct them in modern and classical dancing, both on the steamer going over and in Paris during the exposition. Miss Hight will preside over the dance congress as one of the two American members of the Jury International.

Elizabeth B. Grimball, one of the first women theatrical producers in this country, will take a group of drama lovers and students overseas this summer to visit stage attractions in France, Switzerland, Italy, Austria, Belgium, and England. The students will have a five weeks' course at Salzburg, producing programs from various scenes and plays. They will sail on the Champlain July 3, under the management of the Marsh Tours, in coöperation with the Drake Travel service.

Harvey Olson, head of Campus Tours, is planning a trip over the trans-Siberian railway near the close of the summer.

Encouraged by the success of the Rotterdam's first cruise around South America last winter, the Holland-America line has decided to send the vessel over the same route next winter. This was announced yesterday by A. P. Vander Burch, Chicago manager. The Rotterdam will leave New York Feb. 3 and will cover 15,100 miles in the coure of her 61 day journey.

Hell to Heaven.

Travelers in the Black forest of Germany, on the road to Freiburg, find that the road goes through Hoellantal, or the Valley of Hell, and takes them en route to Himmelreich, or the Kingdom of Heaven.

Wisconsin Visitors Get Free Camping

Free camping for two weeks in Wisconsin's state parks and forests is offered to all visitors to the state. This was announced last week by the state conservation department. After the second week a small charge is made. When a camp site is taken for the season or a period longer than one month there is a seasonal fee.

The parks and forests total more than 180,000 acres. There are eleven scenic wildwood parks, four historical parks, three roadside parks, and five state forests.

In the last year new camping grounds, sanitary facilities, and woodland trails have been provided.

Among the sights are Big Manitou falls—higher than the Canadian falls at Niagara—in Pattison park; a virgin wilderness, in the 3,000 acres Flambeau forest, that can be reached only by canoe or forest foot trail, and a wild and rocky gorge, the dalles of the St. Croix river, in Interstate park.

Answers to Travel Quiz

Question 1. James Buchanan.
Question 2. New Brunswick.
Question 3. Black Hills.
Question 4. Northernmost point in United States.
Question 5. Queen Victoria.
Question 6. West Virginia.

RESORTS AND TRAVEL
WISCONSIN.

There's a little bit of all the world in WISCONSIN

Wisconsin is truly a state of varied color and interest. Cities as modern as tomorrow contrast with virgin forests where time stands still.

There are hundreds of miles of wide sand beach along Lake Michigan and hundreds of miles of rugged rocky cliffs along the Lake Superior shore. You can thrill to the grandeur of the mighty Mississippi and the beauty of the Apostle Islands. The tranquility of pastoral country, rolling hills and quiet valleys, Indian camps, quaint fishing villages—you'll find them all in Wisconsin.

In this state of 7,000 lakes you will find world-famous fishing waters. Incomparable summer climate gives added zest to your favorite outdoor sport. Thousands of families make Wisconsin their summer recreation land, for sport, for rest, for play. We'd like to have you come, too.

May we send you full information? Just clip the coupon.

WISCONSIN CONSERVATION DEPARTMENT
RECREATIONAL PUBLICITY DIVISION
DESK 30 STATE CAPITOL MADISON, WIS.

Please send me Wisconsin literature as checked:
☐ Book, "Follow the Birds to Vacation Land." ☐ Book, "Wisconsin State Parks and Forests." ☐ Wisconsin Highway Map. ☐ Wisconsin Fishing Laws. ☐ Governor's "Personal Invitation"—Courtesy Card.

NAME ....
ADDRESS ....
CITY .... STATE ....

RELAX IN WISCONSIN — WHERE FRIENDS AND NATURE MEET

Mexico 13 DAYS $187.15
California 14 DAYS $113.00
Price doesn't tell everything of these unique all-expense tours. You'll be astonished at the values. For full details consult your travel agent, call ANDover 1600, or address
ILLINOIS CENTRAL

HERE'S YOUR BEST VACATION!

SUMMER TOURS — Chicago & North Western — Union Pacific

—a care-free, escorted tour to such famous Wonderlands as Yellowstone, Zion-Bryce-Grand Canyon National Parks, Colorado, California-Old Mexico, Pacific Northwest-Mt. Rainier-Canadian Rockies, Alaska.

And note this: One low cost covers everything . . . you enjoy the cool, clean comfort of air-conditioned trains . . . the company of congenial companions.

"Summer Tours," our big 56-page vacation book, gives a complete description of each day's activities. Send for free copy.

MAIL OR CALL

DEPARTMENT OF TOURS
Chicago & North Western—Union Pacific
148 So. Clark St.
Phone DEArborn 2121

John C. Pollock, Manager
148 So. Clark St., Chicago, Ill.
Please send me SUMMER TOURS Book.
Name ....
Street ....
City .... State .... M

See 600 Spectacular Miles of Canadian Rockies ENROUTE TO OR FROM THE NORTH PACIFIC COAST and California at no extra cost!

Banff ... famous Canadian Rockies resort ... a mile above the world

ALL-EXPENSE Tours

● Stop over at Banff, Lake Louise and Emerald Lake. A trio of glorious, world-famed mountain havens with thrilling sports, dancing. 126 miles of Alpine Motoring. Tours begin at Banff or Field.

4 COLORFUL DAYS . . from $57
6 WONDERFUL DAYS . . from $74.50
All Expenses from Banff or Field

ALASKA 9-day All-Expense Princess Cruises . . . 2,000 miles via the sheltered Inside Passage. From Vancouver, Victoria or Seattle. Meals and berth included except during Skagway stopover. From . $95

WEST VANCOUVER . . . 6½-day Sunset Cruises to the West Coast of Vancouver Island . . . Exotic . . . different! Restful! All expenses, round-trip from Victoria. From $39

ROUND TRIP FARES FROM CHICAGO
$86.00 FIRST CLASS
$68.80 INTERMEDIATE
$57.35 COACH
Time Limit, October 31

Come up through the rugged, majestic mountains of Canada. Go up to Banff. See charming Vancouver and the lovely garden-city of Victoria. Take a daylight steamer cruise to Seattle. All this extra travel value costs no more. Standard sleeping, dining and observation cars are air-conditioned for dustless travel comfort on Canadian Pacific fast transcontinental trains. Your choice of return routes.

Consult Your Travel Agent or
THOS. J. WALL, General Agent
71 E. Jackson Blvd., Chicago, Illinois
Telephone: Wabash 1904

Canadian Pacific

RESORTS AND TRAVEL
WISCONSIN.

Lawsonia Hotel
1000 ACRES OF PARADISE
Lawson Estate—one of the most beautiful in the world—now open to those who demand the exclusive. Heavy rolling woodlands. 11 mile Green Lake, plentifully fish-stocked. Yachting. Sanitized outdoor pool. Concert and dance orchestra. Every exhilarating, restful and social activity. Celebrated cuisine. All outside rooms, with bath. Distinguished appointments.
Daily rates: $8-$12 single. $14-$20 double. Weekly terms. American plan. Golfer's Inn: Accommodations at lower rates. All modern conveniences. 185 miles from Chicago. Write for descriptive folder. T. E. Byron, Manager.
GREEN LAKE WISCONSIN
Chicago Office: 231 S. La Salle Street
Phone State 5727

VOSS' BIRCHWOOD RESORT
If You Want the Best
One of Northern Wisconsin's leading resorts. Mod. hotel. 14 cott. Amer. plan. 8 hskpg. cott. Excell. food. Muskie, pike, bass, tennis, golf, horses. Sandy beach. Dance nightly. $35 to $45 week. Write for book. Box 20. Manitowish. Wis.

LAC du FLAMBEAU
Now opened to vacationers by govt. 125 sapphire blue lakes. Heavily stocked—pike, bass, muskies, trout. Indian guides. State's best fishing ground. Near Indian reservation. All sports. No hay fever. Paul Bunyan's virgin-timbered northwoods. Hospitable resorts or secluded cabins. Write Information Bureau, Lac du Flambeau, Wis.

WURSTER'S EDGEWOOD RESORT
A delightful vacation is yours at Edgewood Resort! Only 325 m. from Chicago. Our table is finest. Real log cabins among pines and birch. Hot water. Bath. Open fireplace. Golf, dancing, best muskie fishing. R. R. Wurster. Tomahawk. Wis.

ACKERMAN HOTEL
Twin Lakes, Wisconsin
Large, beautiful grounds. Just the place to enjoy all the pleasures of outdoors. Mod. conv. Innerspring mattresses. Home cook. Also housekeeping cottages and free picnic grounds. Write for booklet.
J. Gustafson—Ph. Genoa City 6712

NORTHERN LIGHTS
MODERN FIREPROOF HOTEL
Manitowish, Wis.
Home of the Tiger Muskies, Pike, Bass, Trout. All modern conveniences. Vapor heating system. All forms of recreation. Fine bathing beach. On Rest Lake, one of 14 lakes of famous Manitowish Waters. For folder write,
HENRY KUHNERT, Mgr.

SUN FLOWER LODGE
LAKE TOMAHAWK, WISCONSIN
In the midst of a wild life preserve; popular for its hospitality and meals; modern cottages; all sports and fishing. Reas. rates. Write for folder. Mr. & Mrs. F. Woodzicka.

SILVERCRYST RESORT 300 MI. FROM CHICAGO
AMONGST VIRGIN PINE - ALL PAVED RDS. - GOLF
GOOD FISHING - SAND BEACH - RESTFUL BEDS
EXCL. MEALS - MODERN CONVS. - REASONABLE RATES
Write for Booklet. W. ERNST, WAUTOMA, WIS.

LAKOTA RESORT An ideal spot for your vacation. Lodge and cabins. Muskie, pike and bass fishing. Deep woodland surroundings, natural sandy beach. Big Twin Lakes, north of Eagle River. Write for illustrative folder and rates.
H. LANGERMAN, CONOVER, WIS.

Hahn's English Lake Resort
MANITOWOC, WISCONSIN—ROUTE 2
Hotel and Cottages on lake front, among the pines and cedars. Electric lights, water, gas. All sports. Reasonable rates. Home cooking. Write for booklet.

POKEGAMA INN
(A modern resort at a modest price)
Good fishing in the Chetek Lakes. A snappy golf course. Fine home cooked meals.
BASIL B. BANKS, CHETEK, WIS.

HOUSEKEEPING CABINS NORTHERN WISCONSIN
Comp. furn. except linens. Ice, boat, etc., garden free. $20-$35 weekly. Pike, bass, panfish. Safe sand beach. Frontage for sale.
Colburn's Homewood Farm, Argonne, Wis.

MAPLE GROVE RESORT
On Lake Geneva. Run. water. Showers available. Exc. German cooking. Gentiles. $3 a day. $17 a wk. Write M. KRUEGER, WILLIAMS BAY, WIS.

HILLSIDE RESORT EPHRAIM, Door County
Home cooking; elec. its.; run'g water; fine bathing beach; good fishing. Golf course close by. Write Mrs. O. M. OLSON, Ephraim, Wis., for booklet.

Little Mountain Resort MAUSTON, WIS.
Fishing, boating, swimming, riding horses, pony, tennis, golf. Airy screened porch cottages. Trips to Dells. Best of meals. Chicken dinners. Rm. & bd., $12 & $14

RESORTS AND TRAVEL.
WISCONSIN.

THE PINES HOTEL IN THE DELLS
Cabins with private bath on the water. Steak and spring chicken dinners daily.
JESS EDMONDS, Wisconsin Dells, Wis.

EVERGREEN RESORT. The Farm ... Wis. Bd. & Rm. ... All mod. convs. Scr. cttgs. ... Gd. fishing ... nearby. Free saddle horse & boats. Dells trips. GENTILES. ... Sundays. CHICAGO ...

Sandstone Camps, Inc. On famous Green Lake, Wis. ...

Housekeeping Cottages
Fully equipped on ... Eagle Chain. Wis. ... Waterfront lot bargains. Mrs. H. S. O'Neill, Three Lakes, Wis.

LAKESIDE HOTEL, Lake Geneva, Wis.
Modern conveniences ... Moderate rates. Phone Lake Geneva 27.

For a Perfect Vacation— ... Taylor Wis. ...

RESORTS AND TRAVEL.
WISCONSIN.

INDIAN CEREMONIALS
Feathered Chieftains - Buckskinned Papooses
Squaws and Painted Warriors - Legend Come to Life
See celebrated Corn-growing rites—campfires reddening the towering walls of great rockbound amphitheatre—ancient stamping ground of Winnebagos. Spear-clad, stone-age, first Americans dancing to moon reflections in the wide, winding Wisconsin River. Enjoy yourself amid water-carved cliffs world-famed for strange beauty. See Toadstool, Witches Gulch, Devil's Playground—mecca of a thousand thrill-hunters every year. Every sport imaginable. Resorts for every taste. 190 miles from Chicago. Write for Booklet "C"
Chamber of Commerce, Wisconsin Dells, Wis.
DELLS OF THE WISCONSIN RIVER

The ALPINE
IN BEAUTIFUL CHERRYLAND ON GREEN BAY SHORES . . .
EGG HARBOR Wisconsin —in lovely DOOR COUNTY —the scenic Switzerland of America
Scenic concrete lake-shore drive. Woods and cliffs, 30 secluded furnished cottages or mingle with congenial guests in modern 100-room hotel. All sports, sandy beach, our own golf course, 8-piece orchestra. See islands from our cruiser. 2 State Parks nearby. Moderate rates.
7-Day All-Expense Tours $38 During June
Includes round trip transportation from Chicago, meals, room, day's golf, cruise on Green Bay, etc. Write for folder.
Chicago Office
159 N. State St.—Phone Cen. 5665

Hotel LIBERTY PARK and SHORE COTTAGES
SISTER BAY, WISCONSIN
Enjoy your happiest vacation on the cool, wooded shores of Green Bay. Come—relax—play in Wisconsin's most glorious region. Swimming, diving, pier, free boats, excellent fishing, riding, golf, tennis, badminton. Spectacular cliff-bound Peninsula State Park nearby. Modern hotel. Rooms with or without private bath. Attractive cottages with fireplace, bath. Every convenience. Unexcelled food. Gentiles. Booklet promptly upon request.

DEVIL BARA HOTEL COTTAGES
At beautiful Devil's Lake State Park, Baraboo, Wis. 187 miles N. W. of Chgo. Surrounded by towering rock formations and high bluffs. Modern first class resort. Reasonable rates. All summer sports. Write direct or call Chicago Representative, Marshall Field & Co., Travel Bureau, Sta. 1000, Local 872.

EVERETT'S 40th Season
The finest, most modern Resort in the Northwoods. Boating on Eagle chain of waters. Bathing, sandy beach, game fishing and sporty golf course nearby. Rustic Cocktail Bar. Finest equipped cottages, each with bath . . . Gentiles only . . . Best food . . . American plan.
TOM MARRIOTT, MGR. - Eagle River, Wisc.

DAVIDSON'S
ON LAKE RIPLEY
Modern hotel. Hot and cold running water in every room. $24.50 per week. American plan. Daily rate, $5. Golf, horses, sandy beach. All sports available. 118 miles from Chicago. Write or phone (105). Gentiles.
MR. AND MRS. E. W. DAVIDSON
Cambridge, Wisconsin

KOERNER'S SPIDER LAKE RESORT
Am. Plan. Cottages with bath. The Manitowish Waters offer Wisconsin's finest Muskie, Pike, Bass Fishing. For folder, P. O. Box B, Manitowish, Wis.

CHANTICLEER INN
Adjoins Golf Course—on chain of 27 Lakes—Baths and fireplaces in all Cottages. All Sports. Rates reasonable. Excellent table.
M. E. SANBORN EAGLE RIVER WIS.

POKEGAMA INN
(A modern resort at a modest price)
Good fishing in the Chetek Lakes. A snappy golf course. Fine home cooked meals.
BASIL B. BANKS, Chetek, Wis.

ANDELL'S RESORT. Williams Bay, Wis. on Geneva Lake. Plan your vacation now. All summer sports. Excellent table. Gentiles. Write ● MRS. ANNA M. ANDELL for Booklet.

DEVIL'S LAKE RESORT WISCONSIN STATE PARK
New, completely furnished housekeeping cottages. Neat, clean, attractive. Get Folder T.
A. W. WATERSTREET, BARABOO, WIS.

Indian Boundary Resort, Golf Course in connection. Mauston, Wis. Bd. & Rm., $12-$13 wk. Airy Cttgs. Mod. Conv. Exc. fishing & meals. Riding. Tennis. Swim. Dancing. Dells trips. Ph. Chgo. Rad. 2056 or write.

SHERWOOD A Beautiful Resort On Lake Geneva
Special Rates for June. Excellent Meals. H. & C. water in rooms. Gentiles. Booklet.
L. LUNDBERG, WILLIAMS BAY, WIS.

RESORTS AND TRAVEL
WISCONSIN.

LAKESIDE
GOLF SWIM
Hotel and Cottages—American plan. A real vacation retreat in delightful Wisconsin. 107 miles from Chicago. Modern accommodations — excellent meals. Tennis, Shuffleboard, Fishing, Dancing. 7 Day All Expense Vacation in June. $28.00 includes round trip transportation from Chicago, meals, room and all sports. Gentiles. Write for folder "T" and rates.
PHONE HARTLAND 181
PEWAUKEE LAKE, WIS.

WISCONSIN'S LEADING SUMMER HOTEL
HOTEL GENEVA
100 modern rms. with bath. Golf, saddle horses, boating; sloping sand beach. Nightly entertainment.
70 Miles from Chgo.-U.S. Highway 12
Come for your whole vacation, a week-end, or an evening. Write for reservations or phone Lake Geneva 200. Select Clientele
LAKE GENEVA, WIS.

FISHERMEN
A complete service. Boats, Motors, Bait, Guides. Free Live Box Service. Tackle. Breakfast Service—open at 4 A. M. Walleyed Pike, Bass, Blue Gills, Pickerel, Crappies.
BARTEL'S BEACH
ROCK LAKE, LAKE MILLS, WIS.

HERB and BERT
WARNER'S RESORT
PLUM LAKE - - SAYNER, WIS.
"IN THE HEART OF 1200 LAKES"
It's Always Cool at Plum Lake
FISHING, GOLF, SWIMMING & TENNIS
MANY FOREST TRAILS FOR HIKING
RATES ... Per Week ...
and Excellent Meals—Altitude Over 1600 Feet
Write for literature

LAKE LAWN on DELAVAN LAKE
80 miles from Chicago. ... golf course, swimming, dancing, ... rides, horses, tennis and children's playground. Modern hotel.
DELAVAN WISCONSIN
Chicago Office: 139 N. Clark St., Room 913
Wm. M. Fout, Mgr.

EAGLE INN
EPHRAIM, WIS.
In beautiful Door County. ... unlimited ... sunshine; excellent recreation facilities; good food.
Write for Booklet.

BEAVER VIEW LODGE
ON BEAVER LAKE ... nearest ... Formerly ... lightfully ... expensive. ... food ... Sports ... Hartland, Wis.

Blaesing's SHOREWOOD VISTA
Typical Dude Ranch Riding. Fishing. Bathing. Golf. ... Conv. ... and Relax. ...
GEO. W. BLAESING, RHINELANDER, WIS.

CHIPPEWA LODGE
The unusual combination of a delightful family resort ... Dormeyer ... consin, or ...

In The Wisconsin Dells BERRY'S ...
Beautiful ...
C. D. BERRY, Wisconsin Dells, Wis.

WILLIAMS GRINDSTONE LAKE RESORT
Most modern resort ... running ... Best muskie ...
MRS. F. WILLIAMS, HAYWARD, WIS.

RESORTS AND TRAVEL
WISCONSIN.

THE BEAUTIFUL NIPPERSINK
HOTEL AND COUNTRY CLUB
GENOA CITY, WISCONSIN
Most modern and complete resort in the lakes region. 67 miles from Chicago. Excellent golf course. Gaited horses. New thrill for bathers—Cabana beach. Shinner floating swimming pool. 12 new stone and stucco cottages. American plan.
Daily $4.50. All-expense, including transportation and greens fee, Weekly $31; Sunday to Friday $22.
Rate basis: two to a room.
Illustrated folder upon request.
Chicago office (never closes)
333 N. Michigan Franklin 7100

VACATION at EPHRAIM
ANDERSON HOTEL and COTTAGES
There is no setting in Wisconsin more beautiful. No resort serving finer home-cooked food. No atmosphere so friendly. Fishing, boating, swimming, hiking, riding, tennis. Dance and concert orchestra. Excellent accommodations. Hotel rooms and cottages with and without bath. Innerspring mattresses every room. Write for complete details.
Everett M. Valentine, Proprietor

The New LUCERNE
Hotel, Cottages and Golf Course
In the heart of Wisconsin's colorful Cherryland. Whispering pines. Wooded islands. Waters sparkling with sunlight. Sandy beach. Boating. Fishing. Sporty golf on our private course. Horses. Cool, completely modernized hotel. Every room with bath. Faultless meals. Reduced rates during June. Write for literature and all-expense rates.
JOHN F. BERTSCHINGER, Owner, Sturgeon Bay, Wis.
Chicago Office - 159 N. State St., Phone Cen. 5665

NORTHERN LIGHTS
MODERN FIREPROOF HOTEL
Manitowish, Wis.
Home of the Tiger Muskies, Pike, Bass, Trout. All modern conveniences. Vapor heating system. All forms of recreation. Fine bathing beach. On Rest Lake, one of 14 lakes of famous Manitowish Waters. For folder write
HENRY KUHNERT, Mgr.

THE PINES Sturgeon Bay Door County, Wis.
Where It's Cool and Always Pleasant
Hotel and cabins, modern conv. Dancing, Golf, Boating, Bathing, Fishing, Horses! Own tennis court, shuffleboard. Get illustrated booklet
• • Write NEIL C. HAINES • •

CABOT LODGE
AND 40 COTTAGES AT CABOT'S POINT
Wisconsin's Beauty Spot. Fishing, Boating, Tennis, Swimming, Dancing, etc. Write for Folder and Rates.
H. A. CABOT, STURGEON BAY, WIS.

WHITMAN LODGE Hazelhurst, Wisconsin
Real log cabin overlooking beautiful lake. Fishing, boating, tennis, swimming, hiking over old trails. Golf and saddle horses nearby. Excellent meals with room or private cabin, $19.50 to $21 a week. Folder.

NOT A RESORT 500 ACRE LAKE ESTATE and RANCH 3 CHICAGO BROS.
Heart of North Woods. Cozy Log Cabins. Golf. Finest Food. Friendly Hospitality. "Different!" Gentiles. "KLOK." Tipler, Wis.

TRY SHORE PLACE
AT LAKE RIPLEY
Largest and Most Complete Resort in So. Wis. P. O. Cambridge.

WOODSIDE Farm Resort. Mauston, Wis. ... horses, ponies, tennis, ... Room and Board. $12 wk. Bath. $14. Gentiles.

Wisconsin Summer Resorts

Easily accessible from Chicago, you will find deep forests, lush meadows, lakes, streams, and quiet beauty spots. You will see a perfect Norwegian village on Sturgeon Bay. The Apostle Islands are comparable only to Japan's famous Matsushima. Practically every form of sport flourishes in Wisconsin. In its 7,000 lakes and 10,000 miles of streams you will find black bass, wall-eyed pike, northern pike, rainbow, brook and brown trout, sunfish, perch, blue gills, and that king of fresh water game fish and tackle-buster de luxe, the muskellunge.

Let the Tribune Travel Bureau help you plan your next vacation. This department of the Tribune Public Service office can supply you with travel literature and up to the minute information about railroad, plane, bus, and steamship schedules, cost of transportation and accommodations en route for trips and tours everywhere. Services are free. Call in person, write or telephone.

CHICAGO TRIBUNE
Public Service Offices
ONE SOUTH DEARBORN STREET
TRIBUNE TOWER—SUPERIOR 0100

INDEPENDENT TRAVEL

THE TRIBUNE TRAVELERS' GUIDE

ESCORTED TOURS

Here's a Ruler Really Devoted to Her People

By Mason Warner.

WAIKATO, New Zealand.—Under the leadership and direction of the daughter of a Maori chief—a princess—a group of Waikatos has recovered by purchase from white owners the lands surrounding a spring sacred with religious significance and of sentimental value in the traditions of the tribe.

A native village, Ngaruawahia, has been built on these lands, after models and plans a century old, with carvings and all the characteristics dear to the history loving Maoris, and here dwell Te Puea Herangi and several hundred of her people—oblivious to the changes brought about by aggressive invaders.

I had a letter of introduction from Eric Ramsden to Princess Te Puea, and this I sent to her at Ngaruawahia. Her secretary, Alexander MacKay, responded with a cordial invitation from the princess to visit her. When I arrived at the home of royalty I learned the Maori chieftainess was so ill that she was unable to walk. She was lying on a pallet in the sun on her veranda. Te Puea's words of greeting were accompanied by a friendly smile. After a few minutes of rather formal conversation, the Maori leader said:

"Please do not call me 'princess.' I am only Te Puea. Please call me Te Puea."

Deserves to Rank Among the Great.

Though 72 years old and worn and wasted by tuberculosis, she had traces of former beauty and she was a grand and glorious woman. Even in a recumbent position, she had a regal look. Her complexion was light brown, her figure was small and thin, her fine gray hair was long and hung free and unconfined below her shoulders, large and expressive eyes alternately flashed fire and misted with tears as she discussed the conditions confronting her people, her voice was soft, and her manners were gentle.

Te Puea is a remarkable woman. She deserves to rank with the world's great. Her people worship her. She is not aggressive, shuns publicity, and devotes her life to the advancement of the Maoris. She has adopted and reared more than a hundred orphans. She speaks, reads, and writes English. During the world war no inducements offered by the British could induce her to advise her people—the Waikatos—to enlist in the allies' army. It is said that if she had acquised to these persuasions and sent her people to fight for England, she today would be a grand dame of the British empire and in receipt of a comfortable pension. She steadfastly refused to accede to the requests of a government which, she says, has stolen the lands of her people.

Builds Village in Oldtime Style.

By paying down money contributed by the Maoris, Te Puea has recovered title to thirteen of the 1,200,000 acres of land taken from them, and it is on this small domain that the restoration and building of a "pa," or native village, in the style and culture of a hundred years ago, is taking place.

A Maori chief in full dress, with cape of kiwi feathers, and greenstone mere.

Te Puea is the granddaughter of Potatau II., also named Tawhioa [Taffy-o], second king of the united Maoris. He ruled from 1860 to 1894. At his death, Te Puea's mother passed the royal office and insignia to her brother. The present king is Koroki, a nephew of Te Puea. He took the throne in 1933, when he was 25 years old.

Koroki now lives in Waahi, a native village about thirty miles from Ngaruawahia. He is reported to be a splendid specimen of Maori manhood—tall, commanding in figure, and of truly royal presence. However, he is opposed to making public appearances, does not care to meet foreigners, and shuns publicity and newspaper photographers. He is content to live with his own people and is not aggressive. Some say he is very shy and timid when among white people.

Te Puea is building a royal residence for King Koroki at Ngaruawahia. It is an imposing Maori structure, some 200 by 75 feet in dimensions, but only one story high. At one end is a magnificent hexagonal tower, on the six sides of which are examples of the finest artistry in Maori carving.

The "meeting house"—town hall or council chamber—is at the opposite end of the king's building. Luxurious modern furniture is foil to a wealth of native carving and decoration, inlaid with pearl shell. On a raised platform at one end of the great hall are displayed the crown jewels and royal garments of the five Maori kings who have ruled since the many tribes ceased their wars against each other and the whites, and joined together as one people.

King Killed 248 Prisoners in One Day.

The Waikatos were the fiercest fighters of all the Maoris and were the last to be subdued by the British. They have not yet surrendered in spirit.

Among the sacred relics were skirts and kilts of ingenious pattern and woven from flax, rich capes and robes made with kiwi feathers, and many fine greenstone [New Zealand jade] ornaments and weapons. The most highly prized, if not the most sacred, relic was the royal *mere Waipounamu,* wielded by Te Peau's grandfather, old "Taffy-o." It was a solid weapon of greenstone, about sixteen inches long, five inches wide, and two inches thick, and shaped a little like a paddle, with a handle carved to permit a firm grip. It weighed six or eight pounds and had rounded edges. Two kinds of fatal blows are struck with a *mere;* one is aimed at the temple, the other at the jugular vein. After a battle in 1868 the victorious Waikatos had taken hundreds of prisoners. The captives were brought before "Taffy-o." History records that he killed 248 of them in one afternoon with his *mere* before his arm grew tired. He ordered those remaining alive to be executed by his sub-chiefs.

She Has the Will to Live.

Te Puea is old. She is ill, and sad because of the poverty, want, and sickness among the Maoris. She is absolutely unselfish. Her only object in life is to help her people achieve economic independence and a happier existence. She believes a return to their old native culture and mode of living will do much to restore them to their former state. She has done much for their industrial, artistic, and spiritual rehabilitation. Her hopes are becoming realities. Her village is fortified with trench and stockade, after the old manner. The king's mansion and the great meeting house are nearly completed. Around her own modest home are scores of real Maori family dwellings. On the village green, brown children romp and play and their laughter brings a smile of satisfaction to her wan and tired, yet attractive face.

The Maoris have a strange power in their "will to die." A man or woman, defeated or bereaved, can decide the hour of his death—can lie down and await that hour in peace. When the time comes, his spirit departs.

Te Puea wants to see her dream come true. I believe she will live to see Ngaruawahia a glorious success. She has the "will to live."

DETOUR

By FREDERIC BABCOCK

JULY is the month of operas, ballets, concerts, music festivals, and religious and dramatic spectacles in Europe. . . . More than at any other time of the year, next month will see the processions and the pageantry.

Among the religious celebrations are the passion play at Thiersee, in Austria; the pardons at Assisi, in Italy; the St. Jan festival of the Huculs among the monastery ruins at Skit-Maniawski, in Poland; the pardons of Normandy, the Irish patterns and pilgrimages—with emphasis on the one to Croaghpatrick—and the medieval play at Visby, on Sweden's island of Gotland.

Other pageants are military and political in nature. . . . These include the searchlight tattoos in England, the world's oldest open air parliament, on the Isle of Man, and the Bastille day parade of thirty regiments past the Tomb of the Unknown Soldier in Paris.

● On July 1 the Ballet Russe will open for a month in London. . . . Besides the old favorites, there will be presented Massine's "Symphonique Fantastique," with Berlioz' music, and revivals of several ballets that have not been seen there since the days of Diaghilev. . . . "Cimarosiana Cleopatra" and "Chatte," with Alice Nikitina, are on the program.

But the summer classic is, of course, the Salzburg festival. . . . This year it opens on July 24 and continues through August, the répertoire including "Falstaff," "The Magic Flute," "Die Meistersinger," and "Fidelio," all conducted by Toscanini; "Don Giovanni," "Euryanthe," "Orpheus and Eurydice," and "Le Nozze di Figaro," conducted by Bruno Walter, and "Elektra" and "Der Rosenkavalier," conducted by Hans Knappertsbusch.

● Finding a hall and getting together the musicians are often the least of the problems in staging a European music festival. . . . When the city fathers of Breslau, in Germany, learned that 150,000 singers would pour in there July 28 to 31 for the world singers' meeting, they started a mad search for some 150,000 beds. . . . The problem was neatly solved when nearby cities offered their hotel and inn facilities and owners of homes agreed to entertain a share of the visitors. . . . Breslau's festival will celebrate the seventy-fifth anniversary of the German säengerbund. . . . Choruses from America, South America, and even Africa will participate.

The Wagner festival at Bayreuth will open July 22 with "Lohengrin," which will be presented eight times. . . . "Parsifal" will be given five times and the complete "Ring" twice. . . . The festival will close Aug. 20. . . . Munich also will honor Wagner this year, his music sharing honors with that of Mozart and Strauss in a season of thirty-six performances from July 21 to Aug. 26.

In Paris the program centers about the international exposition. . . . Music galas are planned on the Seine for July 2, Aug. 2, Sept. 14, and Oct. 7. . . . Summer festivals will be held weekly, and international artists will perform in two new theaters, the Champs Elysees and the Trocadero.

● Italy is celebrating the bicentenary of Antonius Stradivarius with festivities that will extend through September. . . . More than 500 violins and 50 violincellos of his making are still in existence. . . . Some of them are soon to be housed in the new National Museum of Stringed Instruments in Cremona. . . . Stradivarius was born in that city; there he worked and there the main observance will be held. . . . The events will include an exhibition of old art and an opera season, with performances in the Piazza del Duomo, July 1 to 11.

Other lands are on the 1937 music map of Europe. . . . Wales will celebrate its national Eisteddfod at Machynlleth Aug. 2 to 7, with singers and choruses from the entire country competing. . . . Belgium will lure travelers with its chimes concerts in Bruges and its carillon concerts in Ghent, given twice a week throughout the summer. . . . Zoppot is to have operas, including "Parsifal" and "Lohengrin," in its forest July 18 to 30, and Stockholm's Royal opera will open for its autumn season around Aug. 1. . . . The fifth theater festival in Moscow, to be held the first ten days of September, will feature a new opera based on the novel, "The Soil Upturned."

New Road to Be Opened to Estes

LICENSE plates carrying the names of every state in the union, as well as of other countries, have been counted in a single day along the streets of the lone village of the Rocky Mountain national park area in Colorado—Estes Park.

This playground is a short motor drive from Denver and reached by a number of hard surfaced, all weather highways. On Aug. 1 Colorado will celebrate the opening of a superhighway, leading from Denver to Estes Park. The road replaces the old route through the Big Thompson canyon.

The summer's program calls for a number of events, ranging from Fourth of July ski jumping to rodeos. As usual, the play festival at Central City will be a favorite attraction.

Adam Preferred Blonde.

Travelers who have seen the frescoes on the walls of the 12th century cathedral of Viborg in Denmark report that Eve in Eden is represented with blonde hair.

RESORTS AND TRAVEL.
TOURS.

MARNELL & FORDS
FIELD BUILDING
TRAVEL SERVICE
12TH SUCCESSFUL SEASON
TRAVEL THE DE LUXE HOTELWAY
and on Famous Streamliners
GRAND CANYON, CALIFORNIA
CANADIAN ROCKIES
Featuring Hollywood, Warner Bros. Studio, Big Trees, Columbia River Highway, Boat Trips on Puget Sound, Chateau Lake Louise and Banff. 14 Days of luxury touring—All-Expense Tour Books as Low as $159.90

QUINTS, Montreal, Quebec, 8 days	$ 75.00
DUDE RANCH and Yellowstone	114.80
PACIFIC N. W., Can. Rockies	127.00
CANADA & Eastern Circle Tour	120.00
ALASKA, Lake Louise, Banff	184.15
CALIFORNIA, Colorado, 8 nights in hotels, 5 in Pullmans	137.90
GRAND CANYON, Calif., Rockies	153.90
MEXICO—2 weeks, DeLuxe Hotels	214.00
HAWAII	365.25

EUROPEAN TRIP, 53 days, 7 countries via one-class Red Star Line
MARNELL & FORDS
135 S. La Salle St. State 5511-2; 6593-4. West Side Office open every day inc. Sunday to 11 P. M. 4334 W. Madison. Austin 4177

RESORTS AND TRAVEL
TOURS.

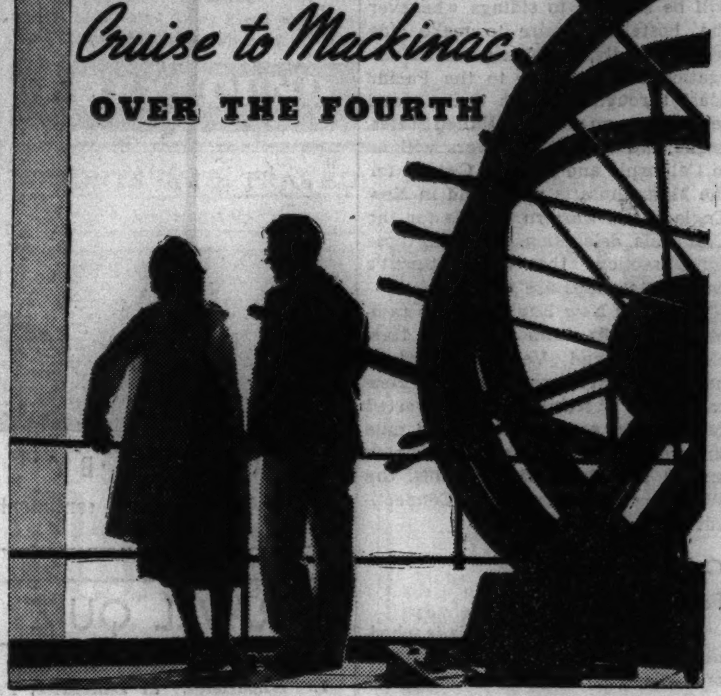

D & C Service begins July 3rd

Saturday, July 3rd, marks the opening of the Chicago-Mackinac Division of the D & C Lines. Take advantage of this grand vacation opportunity over the July 4th week-end! Cruise on the Great Lakes!

As in previous years, there will be three sailings weekly out of Chicago—Tuesdays, Thursdays and Saturdays. The same low *all-expense* rate prevails—$19.25 for a delightful cruise to lovely Mackinac Island and return. $38 covers all expenses for a long four-day cruise to Detroit and return—1300 miles on the water!

In Cleveland, the Great Lakes Exposition has even more attractions than it had last year. *And D & C liners dock right at the entrance to the Exposition Grounds.* Fare, meals and berth on a comfortable D & C liner from Chicago to Cleveland and return cost only $46.

For a complete vacation, take a D & C cruise to Buffalo and return. You'll have plenty of time to see the beauty and grandeur of Niagara Falls. The all-expense fare for this six-day cruise is $53.

If you're motoring between the East and West—use the 278-mile bridge over Lake Erie. Put your car on a D & C liner and break the strain of constant driving. Rates for tourist cars are low—$5 between Detroit and Buffalo, $4 between Detroit and Cleveland. Between Chicago and Detroit, $7.

Make the most of your July 4th week-end. Cruise the lakes on the D & C Lines!

★

D & C liners leave Tuesdays, Thursdays and Saturdays at 1:30 P.M., C. S. T., 2:30 P. M., D. S. T., from Door 206, Navy Pier.

★

For reservations and information, call D & C Lake Lines, Randolph 4470, or consult your local agent.

DETROIT & CLEVELAND NAVIGATION COMPANY
DETROIT MICHIGAN
D&C LAKE LINES

JASPER NATIONAL PARK
in the Canadian Rockies

"We found so many things we both like to do—and they seemed so much more fun at Jasper. We so enjoyed the hospitality of Jasper Park Lodge that we hated to leave. If only we had time to go on to Alaska—but we'll do that next year!"

Play Jasper Park's Championship Course—drive, ride, hike, fish, swim—or just rest in this delightful Rocky Mountain playground.

LOW RAIL FARES—21 day limit to Jasper. Correspondingly low fares to Pacific Coast. Fast day trains from Chicago connect with thru sleeping cars, *air-conditioned,* at St. Paul $53.50

A. H. Davis, General Western Passenger Agent 4 So. Michigan Blvd., Randolph 5465

CANADIAN NATIONAL RAILWAYS
CANADIAN NATIONAL

RESORTS AND TRAVEL.
TOURS.

RESORTS AND TRAVEL.
TOURS.

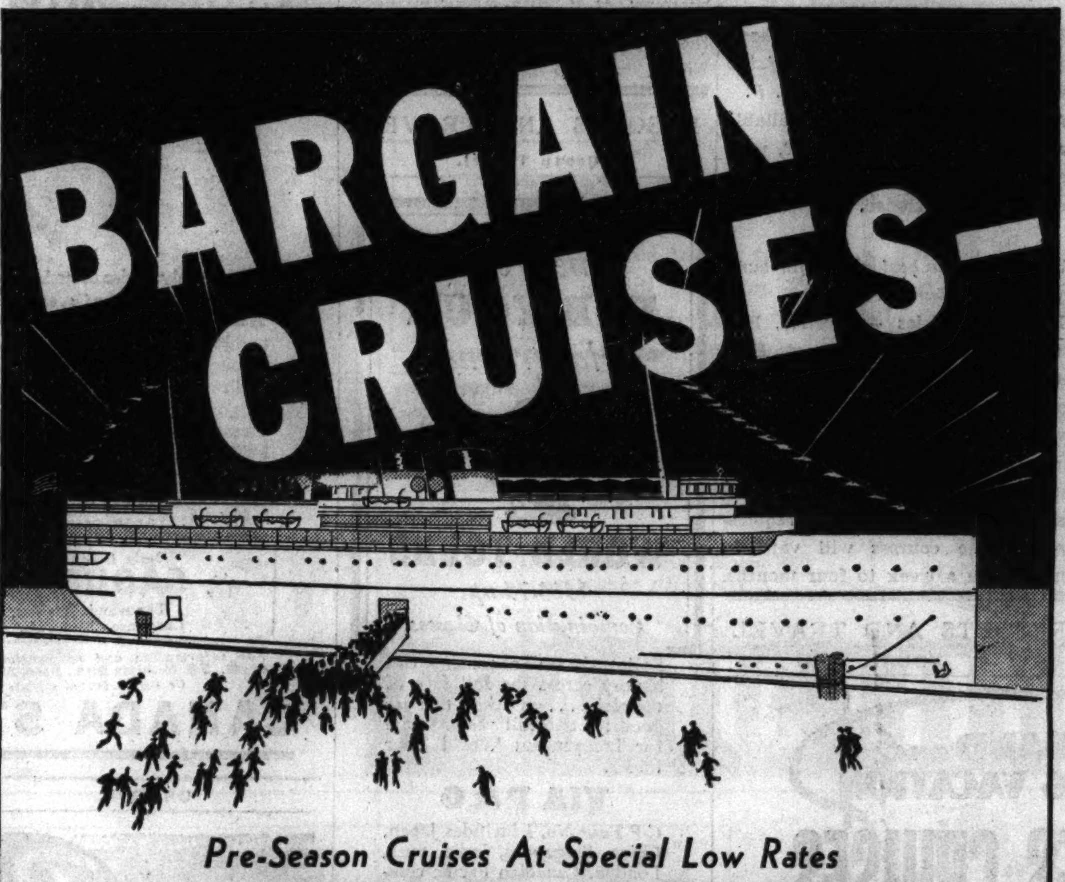

Pre-Season Cruises At Special Low Rates

S.S. NORTH AMERICAN

BARGAIN WEEK-END SPECIAL—deck sports and dancing, rest and romance, cruising the blue waters of Lake Michigan to the Straits of Mackinac. Stop-over at Mackinac Island.
Leave Chicago, Sat. June 26, 11:00 A. M.
Return Chicago, Mon. June 28, 2:30 P. M.
All-Expense—$19.50

FIVE STAR CRUISE—with an entire day at Parry Sound in which to visit Callander, Ont., and the Quintuplets. Also Cruise Ball at Mackinac Island . . . stop-over at the "Soo" . . . St. Mary's River cruise by daylight . . . shore leave at Sturgeon Bay.
Leave Chicago, Mon. June 28, 3:30 P. M.
Return Chicago, Sat. July 3, 11:00 A. M.
All-Expense—$39.50

FOURTH OF JULY CRUISE—with Cruise Ball at Grand Hotel on Mackinac Island to climax an afternoon of shore-leave fun. Deck sports, dancing and rest on shipboard—celebrate your freedom with a cruising Fourth!
Leave Chicago, Sat. July 3, 3:00 P. M.
Return Chicago, Tue. July 6, 7:00 A. M.
All-Expense—$29.75

MACKINAC ISLAND—STURGEON BAY CRUISE—Eight-hour shore leave at Mackinac Island, and a daylight cruise through beautiful Green Bay and Sturgeon Bay Ship Canal. Last of the pre-season specials!
Leave Chicago, Tue. July 6, 6:30 P. M.
Return Chicago, Fri. July 9, 12:00 Noon
All-Expense—$22.50

All Time Shown is Chicago Daylight Saving Time

Make Your Reservations NOW—See Your Travel or Railroad Ticket Agent, or

GEORGIAN BAY LINE
128 WEST MONROE ST. RANDOLPH 2960 CHICAGO, ILLINOIS

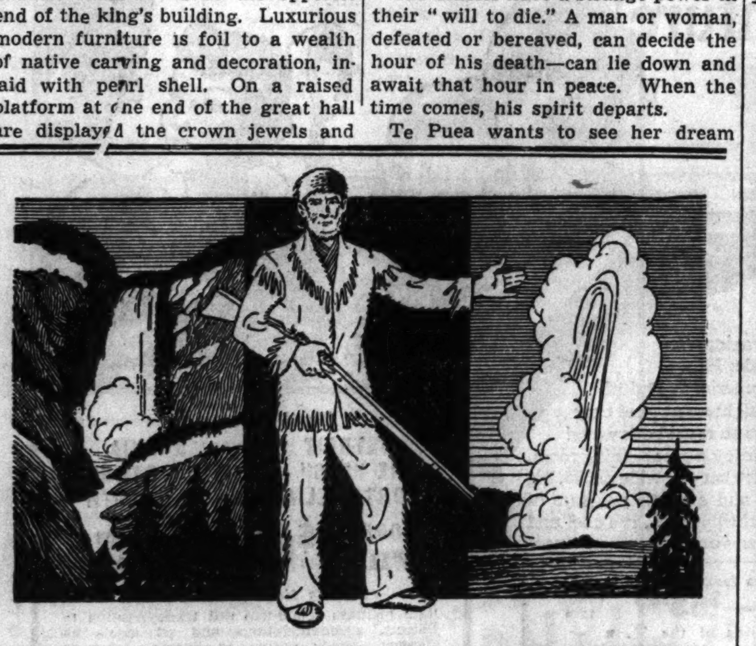

THEY DIDN'T BELIEVE JIM BRIDGER, BUT IT WAS TRUE, WHAT HE SAID, ABOUT *YELLOWSTONE*

CHICAGO MILWAUKEE ST. PAUL AND PACIFIC

For 40 years, folks thought Jim Bridger told the tallest stories west of the Mississippi. And no wonder, for Jim had tried to describe the glories of Yellowstone.

It's still the same today—still hard to believe until you see it. Geysers shooting their great plumes of boiling water into the sky . . . volcanoes of mud . . . opalescent pools . . . fantastically carved and colored terraces . . . the incredible splendor of Yellowstone Falls and Canyon.

Gallatin Gateway

is the perfect entrance to Yellowstone. First there's the thrilling electrified ride through Montana Canyon on the OLYMPIAN. Then, before entering the Park, you motor through the scenic country that was Jim Bridger's stamping ground. 3½-day Park tour only $41.50 the hotel way including motor transportation, meals and rooms; $40.50 in friendly lodges. Low rail fares.

LOW FARES
Round trip from CHICAGO
YELLOWSTONE
$46.95
Berth extra

Pay-as-you-go or travel on the All-Expense Plan

Ask for new, free Yellowstone book

TICKET AND INFORMATION BUREAUS
"100" W. Monroe Bldg. Phone Central 7600 B. J. Schilling General Agent
179 W. Jackson Blvd. Phone Central 7600 C. L. Keith City Ticket Agent
28030

The MILWAUKEE ROAD
ROUTE OF THE AIR-CONDITIONED OLYMPIAN

RESORTS AND TRAVEL
TOURS.

RESORTS AND TRAVEL.
TOURS.

Send for this Book . . .

of NEW HELPFUL VACATION IDEAS

RAIL, MOTORCOACH, AIR, STEAMER • 2 DAYS to 39 DAYS

Covering the Domestic Vacation Areas

★National Parks ★Pacific Northwest ★California ★Alaska ★Hawaii ★Mexico ★Canada ★Nova Scotia ★Newfoundland ★Gaspe ★Great Lakes ★Niagara ★New England ★Washington ★Virginia ★The South ★Bermuda ★West Indies

Call in Person, Write or Telephone

AMERICAN EXPRESS
America's Foremost Travel Organization

178 No. Michigan Ave., Chicago, Ill. Phone Franklin 6685. Travel Bureau, Marshall Field & Co. Phone State 1000. 826 E. Wisconsin Ave., Milwaukee, Wis. Phone Daly 4260.

AMERICAN EXPRESS TRAVELERS CHEQUES ALWAYS PROTECT YOUR FUNDS

All Expense
COOL CARIBBEAN CRUISES
from CHICAGO via NEW ORLEANS

12 days to Honduras and Guatemala including 8-day Caribbean Cruise. $158.80 UP

19 days Guatemala Tour—8-day sea voyage, one week in colorful Guatemala. Visiting quaint Indian villages, fascinating mountain lakes, ancient ruins and lovely Guatemala City. $230.80 UP

20 days Havana-Canal Zone-Honduras—See Havana, "Paris of the Western World," gigantic Panama Canal and quaint Honduras. $234.55 UP

First class accommodations throughout. Air-conditioned Illinois Central equipment. All meals, hotel with bath and sightseeing in Old and New New Orleans.

Real Vacations—Congenial Companions—Delightful Accommodations—New Sights—New Scenes. Ask for Descriptive Folder, or

apply any authorized travel agent, or

ILLINOIS CENTRAL
PHONE ANDOVER 1600
UNITED FRUIT COMPANY, STATE 7741
GREAT WHITE FLEET

CLOSE TO THE WATERFRONT AT
LAKE COMO BEACH
WISCONSIN
$398 is the FULL PRICE of both house and land
TERMS ARRANGED
This Bungalow Has Three Rooms plus Screened-in Sleeping Porch
Only five miles beyond Lake Geneva. Easy transportation; boating, bathing, fishing, stores. Total price of bungalow, including 40'x100' lot, $398; terms.
Address C Y 63, Tribune

CARTAN TOURS—
A Better Vacation!

☐ GRAND WESTERN CIRCLE TOUR—Banff, Lake Louise, Pac. Northwest, California, Grand Canyon. 15 Days. Leave every Sunday. De luxe hotels and meals. Not only the best but all of the West. $158.50
☐ INTERNAT'L EASTERN CIRCLE TOUR—Every night in hotel or on a steamer. Air-conditioned trains. Only tour of its kind. 15 days. Leaving July 4, July 18; Aug. 1, Aug. 15. $149.00
☐ ALASKA Via CANADIAN ROCKIES—Banff, Lake Louise, C.P. Steamers. 16 days. July 17; Aug. 7. $219.50
☐ RIVER TRIPS—Miss., Ohio, Tenn. and Cumberland Rivers. 8 days. Next trip July 10. $56.00

Send for information on the above or any advertised tour or cruise. We can help you on your travel problems.

CARTAN TRAVEL BUREAU Inc.
104 So. Michigan Ave., Ran. 2873

SEASON'S MOST COMPLETE
WORLD CRUISE

"Perfect climate" world cruise sails October 16. 5 months. Strictly first class. Finest hotels. Itinerary all-inclusive. Membership limited. Secure details from travel agent.

JAMES BORING COMPANY, INC.
333 N. Michigan Ave., State 7213
or MANDEL'S TRAVEL BUREAU

For Travel Bargains
ALL AMERICAN TOURS
327 S. LA SALLE ST., CHICAGO
HARRISON 0083

Ocean Travel.

—A BERMUDA Vacation—
Departures during July and August on the luxury liners Monarch and Queen of Bermuda.
as low as $131 from Chicago
Personally Conducted
Write or phone for literature
The TRAVEL GUILD, Inc.
55 E. Washington St., Chicago FRA. 4080

COLORADO.

COLORADO'S FINEST RESORT
TROUTDALE
In The Pines
EVERGREEN COLORADO
CHICAGO TRAVEL HEADQUARTERS
132 W. Monroe St. State 2889

MINNESOTA.

DULUTH
FOR YOUR VACATION . . .
Choose this air-conditioned city whose front porch is beautiful Lake Superior, and whose back yard is a wonderland of majestic forests. Live close to lakes and streams that teem with fish! Enjoy outdoor sports at their very best. Breathe healthful, pollen-free air and really live—like a king. Give the whole family the finest vacation they ever had—in Duluth.
Hay Fever Haven!
WRITE FOR INFORMATION TO CHAMBER OF COMMERCE
217 MEDICAL ARTS BLDG.
ON BEAUTIFUL LAKE SUPERIOR

Subscribe for the Tribune

POWERS ALL-EXPENSE TRIPS
MORE FOR YOUR MONEY

AROUND AMERICA—2 WEEKS..$159
Pan American Exposition—San Antonio—Old Mexico—California—Portland, Seattle, Banff, Lake Louise—5 Dates.
YELLOWSTONE-COLO.-UTAH $139
Features complete Park trip and Cody Road.
ALASKA—4 Departure Dates......$219
PACIFIC NORTHWEST $139
Inc. Glacier Park — Portland — Seattle — Victoria—Banff and Lake Louise—4 Dates.
MONTREAL—QUEBEC—THOUSAND ISLANDS—Every Sunday $69
SEA BREEZE CIRCLE TRIP.....$139
Inc. Hudson River—New York—six days Atlantic Ocean—New Orleans—4 Dates.
CANADA-GREAT LAKES $33
4 Day Rail and Steamer Trip—6 Dates.
COLONIAL AMERICA—4 DATES..$114
2 Weeks—Thousand Islands—Montreal—Quebec—New England—Boston—New York.
Ask for Folders

POWERS TOURS
111 W. WASHINGTON, CHICAGO
DEArborn 3153
Chicago's Old Reliable Travel Agency

LATE SUMMER TOUR
EUROPE 50 DAYS $595
Via S. S. QUEEN MARY
Aug. 11
Personally Escorted
MEXICO 14 Days—$195.00
CALIFORNIA 14 Days—$144.50
FRENCH CANADA 8 Days—$69.00
Write or phone for descriptive folders.
JOURNEYS INC.
333 N. MICHIGAN

DOMESTIC TRAVEL

THE TRIBUNE TRAVELERS' GUIDE

FOREIGN TRAVEL

Train Hostels Arranged for Student Tour

NORTHFIELD, Mass.—[U. P.]—The youth hostel movement in America will enter a new phase June 26, when two trains of "rolling hostels" will leave simultaneously from Massachusetts and California for 9,000-mile tours of Canada and the United States.

The "rolling hostels" will be similar to Pullman cars except that no steward service will be provided. Each car will have accommodations for 20 hostelers with separate washrooms for men and women. Food will be prepared at two cookstoves in each car.

The number of cars in each train will depend upon the number of hostelers—mostly college students—who wish to make the trips.

Leisurely Trips Are Planned.

The trips will be leisurely. Cars will be shunted to sidings whenever the hostelers desire to make side trips. Broadly, the Massachusetts delegation will go west to the Pacific coast through southern Canada and return through northern United States.

The two longest stopovers will be in California and western Canada for the Massachusetts group and in New England and western Canada for the California delegation. It is in those three sections that the continent's only hostel loops are situated.

The three New England loops radiate from this town near the New Hampshire and Vermont borders, headquarters of American Youth Hostels, Inc. Hostels, mostly converted farmhouses, are situated at 15 mile intervals along the three loops, which extend into the Berkshire hills, the White mountains, and the Connecticut valley.

California Forms Loop.

A similar loop in California is scheduled to open in June under direction of Richard Silverthorn, an instructor at Stanford university.

Likewise, in the Rocky mountains of western Canada, a loop of 12 hostels is scheduled to open under the auspices of the Canadian Youth Hostel association.

Heretofore the hostel movement in America has been confined to sponsorship of European trips and maintenance of the Massachusetts hostels for bicycle and hiking enthusiasts. The "rolling hostel" project was evolved by Monroe and Isabel Smith as a means of linking the established Massachusetts loops with the new ones.

Flower Used to Battle Malaria

NEW DELHI, India.—(AP)—Malaria, which kills so many of India's millions every year, will be fought with a new weapon—a flower.

Government research has discovered that a certain flower, which proves fatal to the mosquitoes, can be grown among standing rice, one of the chief breeding grounds for the malaria carrying insects.

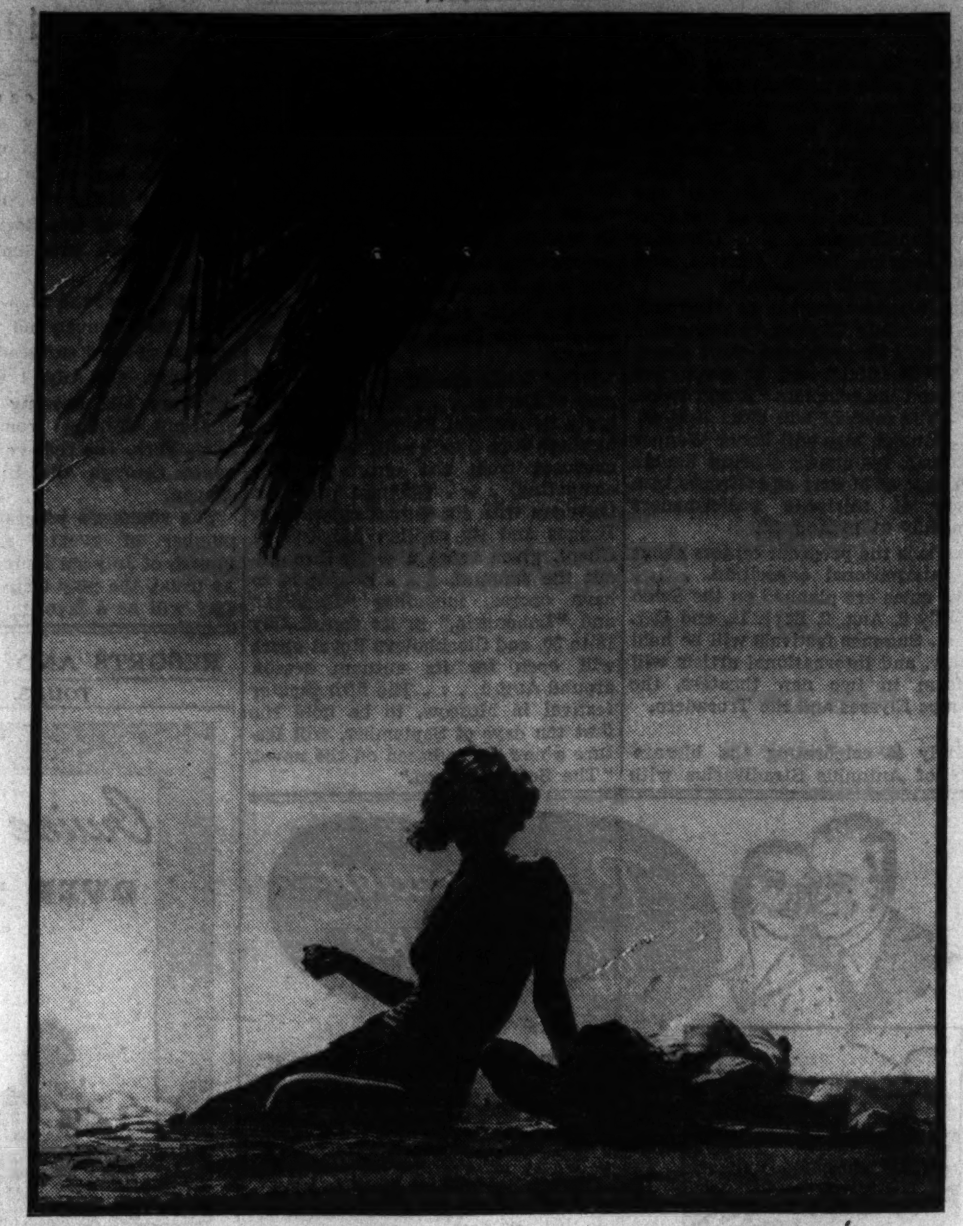

WOOED BY THE CALIFORNIA CLIMATE

Swaying palms and sentimental sighs on one of the many beaches of Southern California.

THE VOICE OF THE TRAELER

Letters regarding travel conditions and experiences are welcomed. Please keep them brief. Address: Travel Editor, Chicago Tribune.

BEG YOUR PARDON!

Chicago, June 14.—To the Travel Editor: In reading your "Travelers' Guide" yesterday I noticed a misstatement of facts regarding the fees for Lithuanian visas on an American passport.

You said, "Lithuania is holding out for $10," meaning that it is charging $10 to American citizens for visas. This is not true. Lithuanian visas are granted without charge. The fee has been abolished since May 1 of this year.

I would be greatly pleased if you would correct this statement in your good paper.

Availing myself of this opportunity, I am pleased to inform you that Lithuania not only welcomes American travelers, but is sending its travelers to America.

P. DAUZVARDIS,
Consul of Lithuania.

ENCHANTING MACKINAC.

Muncie, Ind., June 16.—To the Travel Editor: There is no part of THE CHICAGO TRIBUNE I enjoy so much as the Travel section. I travel quite a little. Under the heading, "Where to Go, When to Go, and How to Get There," last Sunday you suggested several places I have visited. I am taking this opportunity of telling of one—Mackinac Island.

You leave your car at Mackinac City or St. Ignace and take a pleasure boat across the strait. It is a beautiful picture you get from the deck of this boat.

Mackinac Island stands high and proud in the Strait of Mackinac, between Lake Michigan and Lake Huron. Its altitude ranges from 150 to 339 feet above the level of the lake. A reasonable distance from the shore is the main business street, along which are found all kinds of gift shops and hotels.

Marquette park is a lovely place, lying between Old Fort Mackinac and the lake shore. From this park you may go up the steep bluff to the old fort. The climb is difficult, especially if you are short of wind, but there are many seats along the way for the weary. Reaching the top, the view is so enchanting you just want to sit and drink it in. You feel there is nothing but sunshine, air, and water.

Along this high bluff are many fine hotels and summer homes. I do not know which makes the most beautiful picture—to look down from the old fort over the park and village and out across the water, or to be on the big boat riding the waves in and looking upward at all this beauty.

Behind its beauty, however, runs a long story of some of the most interesting and thrilling pages of American history. Since the first fortifications were built by the French in the 17th century old Fort Mackinac has been alternately under the flags of France, Great Britain, and the United States. It is today the oldest standing historical fort in the country.

MRS. T. B. CALVERT.

GETTING TOGETHER.

Chicago, June 13.—To the Travel Editor: The Lena Barr Morse Club for Shut-ins [formerly the Travel-Light Club for Shut-ins] would like to contact all who are interested in shut-in work.

MRS. J. A. SCHAEFFNER,
Secretary, 3980 Archer avenue.

TRAVEL QUIZ

[Prepared by the Chicago Motor club.]

1. "Wheatland," at Lancaster, Pa., was the home of:
1. Benjamin Franklin. 2. William Penn. 3. James Buchanan. 4. Edgar Allan Poe.

2. Fort Beausejour National park, preserving the remains of a fort begun in 1751, is in:
1. Quebec. 2. Newfoundland. 3. Nova Scotia. 4. New Brunswick.

3. Highest mountains east of the Rockies are the:
1. Black Hills, South Dakota.
2. Great Smokies, North Carolina and Tennessee.
3. White mountains, New Hampshire.
4. Adirondacks, New York.

4. American Point, Minnesota, is the:
1. Scene of last armed conflict.
2. Northernmost point in United States.
3. Source of Mississippi.
4. Oldest town in state.

5. Balmoral, summer home of the English royal family, was built by:
1. George III. 2. Edward VII. 3. Queen Victoria. 4. Queen Anne.

6. The state leading all others in the production of glass is:
1. West Virginia. 2. Massachusetts. 3. Ohio. 4. New York.

[Answers on page six.]

TIPS TO TOURISTS

What's your travel problem? Address queries regarding where to go, how to get there, costs, and accommodations to the Travelers' Guide, Chicago Tribune, inclosing stamped, self-addressed envelope.

How much will it cost my husband and me to take a circle tour of the west by railroad this year?—S. F.

All expense tours will be available out of Chicago for around $160, with the southwest, the Pacific coast, and the northwest included.

Where are the best places for summer study in Europe?—P. A.

Fifteen countries — Austria, Belgium, Czechoslovakia, Denmark, England, France, Italy, Germany, Greece, Holland, Hungary, Poland, Scotland, Sweden, and Switzerland—will have summer courses in some 150 schools and universities. There are no entrance or final examination requirements. The courses will vary in length from a week to four months. They are given primarily for foreigners interested in European languages and cultures, and, for the most part, deal with the literature, history, language, economics, and philosophy of the country in which the student is enrolled. It is anticipated that more than 8,000 Americans will combine their travels with education in this way.

All-Expense Tours.. GIVE YOU MORE FOR YOUR MONEY

Imagine in a mere two weeks' vacation traveling 6,800 miles by railroad ... 150 miles by steamer ... and many miles by motor coach. We've planned a special summer tour at a very special rate. Costs are so reasonable you'd never expect this transcontinental tour ... with all expenses from food to frolic ... could possibly be true. Travel through the northwest mountains to Seattle and other famous West Coast Cities: to Victoria, little bit of England; down through California, Texas and on to New Orleans, whether you go in June, July or August. Send the coupon below and tell us when you want to go. We will see that you get all the details.

ONLY $113.00 round trip with all expenses from Chicago

This is only one of many tours to Yellowstone, Pacific Northwest, California, Alaska and the Canadian Rockies. Ask your Northern Pacific Agent

MR. WALTER RODINE, General Agent, Passenger Dept. 73 E. Jackson Blvd., Chicago, Ill. Phone Wabash 1271

I am interested in an escorted, all-expense tour for vacation dates about as follows: From ... Insert Date ... to ... Insert Date ... Name ... Address ... City ... State ... 21-C

ROUTE OF THE NORTH COAST LIMITED

WEST Escorted ALL-EXPENSE TOURS

LOW COST VACATIONS

Only air-conditioned Pullmans, diners and club cars. Finest Hotels and Inns at prices that can't be beat. Sample tours from Chicago:

YELLOWSTONE COLORADO — To Yellowstone, "in Gallatin, out Cody"—returning through Colorado. 8 days, as low as $120.83

YELLOWSTONE SALT LAKE COLORADO — To Yellowstone, returning through Utah, the Royal Gorge and Colorado. 10 days, as low as $139.93

PACIFIC NORTHWEST CANADIAN ROCKIES — Spokane, Mt. Rainier, Seattle ... steamer trip to Victoria and Vancouver ... Lake Louise, Banff. 13 days, as low as $199.50

ALASKA CRUISES — Combined with Pacific Northwest and Canadian Rocks. 20 days, as low as $313.50

Free illustrated folders. Ask your Travel Agent or write L. E. Baker, Travel Promotion Agent, 830 Union Station, Phone Central 7600, Chicago

The MILWAUKEE ROAD

RESORTS AND TRAVEL. TOURS.

Take a Romantic VACATION by STEAMBOAT

Beautiful OHIO RIVER CRUISE

CINCINNATI to PITTSBURGH and Return

Leaving Every Saturday Night Beginning July 3rd

ONE thousand glorious miles aboard a modern reproduction of a romantic Mark Twain type steamboat. Lively entertainment, pleasant sociability, dancing. Genuine southern cooking.

7 DAYS ALL EXPENSES $44.50 and up. 1000 Miles

For Information See Your Local Tourist Agent or GREENE LINE STEAMERS, Foot of Main Street, Cincinnati, O.

RESORTS AND TRAVEL TOURS.

Through the GREAT LAKES...a thrilling cruise adventure!

THE only cruise of its kind—dramatizing the Great Lakes! A full week of cool, delightful voyaging and jolly cruise activities—up Lake Huron, through the "Soo", across Lake Superior to Duluth and return—with beach picnics, sightseeing, and time for golf, tennis, swimming at ports en route both ways! Aboard ship day and night, you enjoy a great dining room, ballroom, smoking room and buffet bar ... wide decks, big staterooms, delicious meals ... and a whole program of sports and "cruise doings". It's thrilling ... it's cool and healthful ... a real cruise adventure on a luxurious liner!

Thrilling visits at DETROIT ... SARNIA; THE "SOO" ... PORT ARTHUR; FORT WILLIAM ... DULUTH

ONE WEEK $68.55 FROM CHICAGO. Leaving Mondays and Fridays

Rate includes round-trip rail transportation to Detroit, accommodations and all meals on steamer, picnic outing at Sarnia, drive to Kakabeka Falls near Fort Arthur and Fort William, sightseeing drive at Duluth.

Daily Independent Trips from Toronto to the SAGUENAY—$65.25 round trip. Thousand Islands, Rapids of the St. Lawrence, Montreal, Quebec, the Saguenay

For information and reservations apply A. P. Williams, Gen'l Agent, 8 S. Michigan Blvd., Room 301, Chicago. Tel. RANdolph 6337. Or apply travel agents or R. R. ticket offices

CANADA STEAMSHIP LINES — NORTHERN NAVIGATION DIVISION

RESORTS AND TRAVEL. Ocean Travel.

The World FOR YOUR Playground

WORLD TOURS $583.75 up Combination of Classes

Follow the trail of romance and history across the full face of the globe ... on tickets that are good for two full years. Write for Independent World Tour folder.

VIA P & O

C-P Tour No. 1 includes Japan, China, Singapore, India, Suez, London. Canadian Pacific combined with Peninsular & Oriental liners. $843.70 up First Class (Cabin Atlantic); $583.75 up Combination of Classes.

VIA BALI

C-P Tour No. 2 takes you by way of Japan, China, and Manila to Macassar, Bali, Batavia, Sabang, Colombo, through the Mediterranean to Southampton. $895.70 up First Class (Cabin Atlantic); $651.75 up Combination of Classes.

ORIENT Low Summer Round Trips

It's the time to go, while low Summer round-trip fares are in effect. Only 10 days from Vancouver and Victoria to Yokohama by record-breaking Empress liners ... then sail on to Kobe, Nagasaki, Shanghai, Hong Kong and Manila. Make the full round trip with the ship as your hotel ... 15 days ashore en route ... 7 weeks of travel for $344 up Tourist Class. Summer round trip to Yokohama: $256 up Tourist Class; $456 up First Class.

VIA HONOLULU

Empress of Japan, fastest ship on the Pacific, and Empress of Canada sail via Hawaii. Spend a day there on your way to the Orient. Ask about all-expense tours to Hawaii, $287 up Tourist Class.

FOLDERS • MAPS • INFORMATION

See your travel agent or K. A. Cook, General Agent, 71 E. Jackson Blvd., Chicago, Illinois. Phone: Wabash 1904.

Canadian Pacific

RESORTS AND TRAVEL TOURS.

SEND FOR FREE TOUR BOOK TODAY. COME WEST WITH ME THIS SUMMER

271 All-Expense WESTERN TOURS

Get your free copy of the colorful 1937 Tour Book—a complete guide to "Vacations without a care"—from 7 days to 4 weeks.

Enjoy the company of congenial fellow travelers. Experienced escorts handle every travel detail. Everything arranged before you start and you know exactly what your trip will cost. Tours to meet every budget.

SAMPLE TOURS from Chicago

COLORADO $69.35
GLACIER 104.10
YELLOWSTONE 107.58
YELLOWSTONE-COLORADO 110.58
CALIFORNIA-GRAND CANYON 129.93
GLACIER-YELLOWSTONE 172.50

• Other marvelous all-expense tours at surprisingly low cost. Mt. Rainier and the Pacific Northwest, Alaska, Crater Lake, the Black Hills, Canadian Rockies—Everywhere West with the world's largest operators of western tours. Get your Tour Book now. Drop in, phone—or mail the coupon.

• BURLINGTON — 179 W. Jackson Blvd. • NORTHERN PACIFIC — 73 E. Jackson Blvd. • GREAT NORTHERN — 212 S. Clark St.

Burlington Escorted Tours, Dept. T-31, 547 W. Jackson Blvd., Chicago, Ill. Phone Wabash 2345. Please send me your new Burlington Tour Book. I am interested in a tour to ... Name ... Address ... City ... State

BURLINGTON ESCORTED TOURS

Free Book! "TRAVEL IN ITALY"

Just off the press! Gives practical information, itineraries, hotel and rail rates, etc. Ask your travel agent for free copy or write to CIT Compagnia Italiana Turismo Inc., Offcl. Agts. Italian State Rys., 333 N. Mich. Av., Chicago, 626 Fifth Av., N.Y.C.

RESORTS AND TRAVEL TOURS.

for a GRAND and GLORIOUS VACATION

GREAT LAKES CRUISES on the BIG SHIP S.S. SEEANDBEE

7 days $54.50 EVERYTHING INCLUDED

HAVE FUN ON YOUR VACATION! Meet a host of new friends—enjoy over 2,000 miles of cool lake breezes—see fashionable Mackinac Island—Cleveland—Lake Huron and Erie. Buffalo—Niagara Falls, Georgian and Green Bay—climaxed by visit to the famous SOO.

GAY SOCIAL ACTIVITIES—7 Romantic Days and Nights—smart Night Club, alive, clever, up-to-date floor shows—beautiful Ballroom, dancing to superb orchestra, swanky cocktail lounges—"get together" parties.

"EXTRA" SPECIAL CRUISE OVER JULY 4th to Mackinac and the Soo. $22.75, now booking. Ask your travel agent for free booklet.

CLEVELAND AND BUFFALO TRANSIT COMPANY, 333 NO. MICHIGAN AVE., CHICAGO. STATE 7212

Ocean Travel.

FURNESS Vacation Cruises to BERMUDA

"Transatlantic" luxury to mid-Atlantic Bermuda! ... one of the most popular, delightful trips in pleasure travel. BOOK EARLY for choice accommodations on the famous Monarch or Queen.

CURRENT SAILINGS: June 23, 26, 30, July 2, 7, 10, 14, 17, 21, 24, etc.

$60 up ROUND TRIP from NEW YORK. Every room with private bath on ship and all meals.

"PLEASURE-PLANNED" 13-Day TOURS from CHICAGO to BERMUDA and Return $156.35 up

All expense rate includes round trip rail transportation, first class steamer accommodations, hotels and sightseeing in New York and Bermuda and all meals on ship and in Bermuda.

CONSULT YOUR LOCAL TRAVEL AGENT. Furness Bermuda Line, Lake Michigan Bldg., 180 No. Michigan Ave., Chicago.

OREGON.

Bonneville Dam

• Make this your Oregon year! See the gigantic $45,000,000 Bonneville Dam project where Uncle Sam is harnessing the mighty Columbia, second greatest river in America. Watch the intensely interesting construction work. Project is directly on the world-famed Columbia River Highway. Send for Oregon book.

Drive OREGON Highways

Oregon State Highway Commission, Travel Dept. 58, Salem, Oregon. Please send me your 58-page illustrated booklet about Oregon. Name ... Street ... City

CALIFORNIA.

PACIFIC NORTH WEST CALIFORNIA

1937 BANNER TOURS

$159.00 and up All-Expense. 14 DAYS—ESCORTED

Over 6,000 miles of pleasure travel in Pullman—a trip you cannot afford to miss.

DEPARTURES FROM CHICAGO: June 20-27, July 4-11-18-25, August 1-8-15-22-29

Visiting: • Colorado • Indian Detour • Grand Canyon • Los Angeles • Santa Barbara • Del Monte • Hollywood • San Francisco • "Big Trees" • Portland • Columbia River Highway • Seattle • Vancouver • Lake Louise • Banff

Private By Train

Ask your travel agent for free booklet or AMERICAN EXPRESS, 178 N. Michigan Ave., Chicago, Ill. Phone Franklin 6363, or Marshall Field & Co. Travel Bureau

Ocean Travel.

Give Yourself the Thrill of 39% LESS OCEAN to Europe

The St. Lawrence Seaway to Europe—afloat through beautiful French Canada. Enjoy 1000 miles of quaint shore-line and sheltered water before you reach the sea. Great Empress liners sail from Québec ... lower-cost Duchesses and Mont ships from Montreal and Québec.

Information from your travel agent or K. A. Cook, General Agent, 71 E. Jackson Blvd., Chicago, Ill. Phone: Wabash 1904.

Canadian Pacific

Ocean Travel.

RAIL-OCEAN VACATION TOURS from CHICAGO back to CHICAGO $89.25 up

A thrilling vacation opportunity—at amazingly low cost. Rate includes rail transportation to New York, then a delightful 6-Day Ocean Cruise to Galveston (meals and stateroom accommodations included on steamer) with a daylight day in Miami enroute. Return by rail. Or trip can be made in reverse, starting via Galveston, returning via New York. Stop-overs allowed. Visit Greater Texas and Pan American Exposition at Dallas.

Apply to Railroad or Travel Agents or CLYDE-MALLORY LINES, 105 W. Madison St. (R. 1404), Chicago

TOURS.

VACATION VALUES

Economy Tours or Famous Fast Trains

WOLFE WAY TOURS, 110 S. Dearborn St. Tel. Rand. 0627

Ocean Travel.

$196 up EUROPE ROUND TRIP TOURIST CLASS

Every PRIVILEGE YOURS without RESTRICTION

From the wide sunswept decks to the beautifully appointed public rooms the whole ship is yours to enjoy. And it's great to have an entire trans-Atlantic liner devoted to your pleasure. You'll like the friendly, democratic spirit that prevails and the one you've sailed with us we are sure you'll become an ardent booster of this modern way to travel.

WRITE FOR BOOKLET "L"

See Your Local Steamship Agent or

ARNOLD BERNSTEIN RED STAR LINES

Charles Kozminski, Gen'l West'n Pass. Agt., 307 N. Michigan Ave., Chicago, Ill. Phone Franklin 0307

MISSOURI.

FREE—Guide for THE OZARKS

"THE LAND OF A MILLION SMILES". 44-page complete Official Guide about the Ozarks—FREE.

OZARK PLAYGROUNDS ASSOC. Room 601, Joplin, Missouri.

MEXICO.

MEXICO UNUSUAL FEATURES

Air conditioned Pullman, Geneva Hotel—14 day all-expense.

SIMPSON TRAVEL SERVICE, Inc., 203 S. Dearborn, Chicago, Ill.

Advertise in the Tribune

BUSES—TRAINS

THE TRIBUNE TRAVELERS' GUIDE

STEAMERS—PLANES

Europe Lures Chicagoans by the Hundreds

THE full swing of travel from America to Europe, with Chicagoland residents heavily represented in the lists of passengers, set in last week. From now until the latter part of July most of the eastbound vessels will be loaded to capacity.

W. C. Lancsweert, Chicago manager of the United States Lines, received this wire from the head office Wednesday: "Pleased to advise steamer Manhattan sailed this noon with a list of 1,121 pasengers, including many notables from the middle west. This is the largest number of passengers she ever carried from New York."

George F. Harding Sails Eastward.

On the Europa when she steamed out of New York harbor yesterday were George F. Harding, Mr. and Mrs. F. E. Wilhelm, Mrs. Ida K. Miller, Mr. and Mrs. Edward Burwell, Mrs. Deforest Hulburd, Miss Marie Louise Hulburd, Miss Ethel Johnston, Miss M. C. Nicholson, Miss A. Middlegge, Mr. and Mrs. I. McHenry, Warren McHenry, Miss Nancy Woodson, Mr. and Mrs. George H. High, Miss H. North, Miss R. Dienst, Miss Dorothy Cable, Miss Mary H. Thompson, Miss Jessie Katz, Miss C. Lennon, Mrs. J. S. Kemper, F. D. Stout, R. Ashe, Mr. and Mrs. Alden Carpenter, Miss Janice Satterwaite, Mrs. K. Froedtert, Miss Suzenne Froedtert, K. Froedtert, Miss Mazie Froedtert, Mrs. E. Landsberg, Miss Marion E. Gorman, Miss Julia Miller, Miss Sophie Miller, Mrs. J. Blaschke, Leopold Reck, Mr. and Mrs. E. C. Murrant, Mrs. John C. Woodington, and Miss Doris Woodington, all of Chicago, and Dr. William Hesselberger of Milwaukee.

On the Deutschland, sailing today, will be Mr. and Mrs. John D. Nadherny, Mrs. George W. Ross, Mrs. M. Hartz, Mrs. Thomas Galloway, Miss Vera Galloway, Mr. and Mrs. A. I. Bushnell, and Mr. and Mrs. W. F. Riley.

Embark from Canadian Ports.

Sailing from Quebec on the Empress of Australia last Wednesday were Prof. and Mrs. James W. Garner, Mr. and Mrs. N. A. Hendrickson, Miss Dorothy Hendrickson, Mr. and Mrs. K. M. Hearne, Miss Myra Hearne, Prof. and Mrs. J. P. Heironimus, Miss Lois Heironimus, Arnold J. Abrams Sr., Arnold J. Abrams Jr., Mrs. Florence L. Heaslip, Prof and Mrs. A. Eugene Staley, Mrs. Ida Patten, Miss Helen Patten, Le Roy Patten, Miss Anita Sallo, Miss Rosalind S. Hartshorn, O. A. Johnson, Miss Selma Johnson, Mrs. Thomas P. Walker, Miss Nancy Bee Walker, Miss Beatrice Bollard, Miss Ivy E. Hooper, Miss Ruth M. McNally, Miss Virginia O'Brien, Miss Mary A. Mostyn, Nels John Olson, James Mulholland, Miss Mildred Berleman, Frederick K. Castle, H. F. Goldman, Mrs. L. J. Witherspoon, and Mrs. N. B. Peerson, all of Chicago and vicinity.

On the Duchess of York, leaving from Montreal Friday, were Miss Mary Puente, Miss Margaret Leonard, Mrs. Alice Freeman, Mrs. Hattie Marzahl, Mr. and Mrs. Frank Thayer, Mr. and Mrs. F. D. Siefkin, the Misses Sally Ann and Martha Siefkin, Robert Anderson, Hugh Anderson Jr., Mrs. Lillian Douglas, Miss Marie Douglas, the Misses Marie, Katherine, and Jean McCutcheon, Miss Alice C. Green, Mrs. Alma Green, Mrs. Elizabeth Evans, Miss Betty Evans, Mrs. Agnes Griffin, Miss Nancy Griffin, Mrs. James Currer, Mrs. Janet Murdock, Miss S. E. Smith, G. T. Ten Hoor, Mr. and Mrs. Thomas Lockton, Christy Brown Jr., W. L. Cameron, Mr. and Mrs. Carl Floe, Miss Katherine Proctor, Miss Esa Lindquist, Miss Anne Boyle, Miss Jessie Robertson, Miss H. P. Johnson, Miss Murdina MacLeod, Mr. and Mrs. Bert Clark, Robert Walshaw, Mr. and Mrs. Wirt Morton, Carl and Kenneth Morton, Mrs. Fred L. Grombacher, Miss Beulah Grombacher, Mrs. A. N. Williams, Miss Ruth Williams, the Misses Maude and Jan Carlton, Mrs. A. Molyneux, and Delmer Ramsdall, all of this city.

Harrisons Leave for Trieste.

Mrs. Carter Harrison Jr. and her four daughters, Lucy, Edith, Caryl, and Joan, sailed for Trieste yesterday on the Saturnia. Mrs. Henriette E. Taylor, her son, Charles, and her daughter, Mildred, left on the same ship to tour Italy, Switzerland, Germany, Holland, Belgium, and France, after which they will spend a month in England. Also aboard and bound for lengthy European tours were Mrs. J. A. MacLaren, Mrs. Hedwig Hofmann, the Misses Tringard, and Elise Hofmann, Mrs. L. B. Empson, and Mrs. Celia Mahon.

Prof. James P. Bird of Carleton college boarded the Saturnia with a party of twenty-five midwesterners whom he will escort on a tour of Italy, Switzerland, Austria, Hungary, Czechoslovakia, France, and England. In the group are Mr. and Mrs. Henry V. McGurren and Mrs. John G. Campbell of Chicago. Still others taking the liner for a cruise calling at the Azores, Lisbon, Gibraltar, Algiers, Palermo, Naples, Patras, Ragusa, Venice, and Trieste were Mr. and Mrs. Herbert Terry, Mrs. Maurice Rosenfeld and her daughter, Grace; Mrs. Flora Wells and her daughter, Jane Evelyn; Mrs. W. W. Crawford and her daughter, Gloria; Miss Virginia Kinsey, Miss Jane Preston, H Schwarz, Miss Madelein Schwarz, Miss La Verne E. Bracken, and Miss Laura Lou Reichman, all of Chicago, and Miss Mary Grossnick and Frederick M. Zache of Milwaukee.

Bound for Summer Vacation in England.

Mr. and Mrs. H. M. Jackson left on the Berengaria yesterday for a vacation in England. Mrs. Martin Ceder, bound for a brief sojourn in London; Mrs. Raleigh Warner and her daughters, Dorothy and Mary, who will motor through France and England, and Mrs. Samuel J. McNeill and her daughter, Helen, were aboard the same ship. Other passengers were Mrs. Margaret Cannon, and the Misses Mary K. E. Hannon, Miss A. Christensen, Miss Esther McKercher, Miss F. Jones, Miss Annette Sheel, Mrs. Nora R. O'Hare and her daughter, Eileen; Miss Mary Louise Hamilton, J. H. Oughton, Albert Stein, Miss Eva Meyers, and Miss Frieda Rosenzweig, all of Chicago; Prof. and Mrs. C. K. Leith of Madison, Wis., and Mr. and Mrs. A. E. Gault and Charles Melin of Peoria.

When the Ile de France left yesterday it carried Mr. and Mrs. M. L. Oberndorf and their son, Paul, going over to motor through Scotland, England, and France; Mr. and Mrs. F. A. Carlton and their sons, C. Franklin and Howard A., who have planned an itinerary that takes them through England, Norway, Sweden, Denmark, Germany, Switzerland, Italy, and France; Mrs. John Duke Waller, her daughter, Mary, and the Misses Katherine and Vera Ham, who will tour England, France, and Belgium, and Mr. and Mrs. Franklin Vaughn, who will debark at Southampton to make a motor tour of England and then go to Paris for the exposition.

Many Leave on French Liner.

Other Ile de France passengers were Mr. and Mrs. Numa Lachman, Miss Mabel Shamberg, Miss Carmen S. Robbins, Mrs. B. J. Rosenthal, Mrs. M. Stone Merrick, Mr. and Mrs. Volney Foster, Mrs. William C. Reimbold, the Misses Janet and Priscilla Putnam, Miss Helen Parke, Mrs. Sue Osmotherly, Mrs. O. J. Henkin, Miss E. Parker, Mrs. Denise Magill, Mrs. Lea Cook, Fielding Ogburn, Miss Alma Letbetter, and Mrs. H. De Hess.

Charles L. McNair and Eben McNair III. took a car with them on the Manhattan Wednesday to tour Ireland and England. Also on board were Mr. and Mrs. W. J. O'Connor, W. J. O'Connor Jr., Dan Kavanaugh, F. Kavanaugh, Mrs. Franklin G. Bordner, Miss Clara E. Reinhart, G. Bordner, Miss Clara E. Reinhart, Miss Ethel Taurog, Mrs. Ernest J. Norcott, Mrs. Alice McGillivray, Joseph E. Magnus, Mr. and Mrs. Charles Kail, Mr. and Mrs. P. T. O'Herin, Mrs. Edwin Hedrick and her daughter, Marion; Mrs. R. H. Cabell, Mrs. B. F. Meyers, Miss Winifred Bassett, Mr. and Mrs. K. V. Reed, Miss Virginia Freeberg, Miss S. Codding, Miss I. M. Kincheloe, Mrs. J. T. Ruel, Miss C. Haeberlin, Miss A. Marnell, Miss C. Marnell, Dr. and Mrs. Charles W. Behre Jr., Mr. and Mrs. Harry C. Phipps, T. L. Dammann, J. T. Dammann, Mrs. Sophie Bass, Mr. and Mrs. Gabriel Almund, Miss Mary E. Howland, Miss Grace M. Clow, Dr. G. H. Knight, and Mrs. Lenore F. Young.

Leaving last Sunday on the Hansa were Dr. and Mrs. William F. Petersen and their sons, Edward, Conrad, and William Jr.; Mr. and Mrs. W. C. Retterer, Mr. and Mrs. E. L. Wirth, Mrs. A. E. Berling, and Mrs. Charles H. Feltman, all of Chicago; John Barrows of Kenilworth, Mrs. Alfred Nicholson and her children, Alfred and Ann, of Champaign; Mr. and Mrs. W. B. Lutz of Des Moines, and Mr. and Mrs. H. Read of Oskaloosa, Ia.

Downstaters Among the Travelers.

On the St. Louis, sailing the day before, were Neil C. Brooks, Mrs. Stella Keyes, and Miss Nancy Keyes, all of Champaign; R. C. Fuson and Fred E. Wintzer of Urbana, Miss Mary Hart, Miss A. Dougherty, the Rev. P. O'Culleton, and the Rev. R. O'Loughlin, all of Peoria, and the Rev. Peter O'Malley of Dubuque, Ia.

On the Bremen were Mrs. Charles W. Wright, James, William, and Miss Kathryn Wright, Mrs. A. O. Smith, and Miss Lucile K. Nielsen, all of Milwaukee; George P. Merrick, Mrs. Harold A. Howard, Baroness Wolfgang Beck von Peccoz, Mr. and Mrs. A. C. Keebler, Miss Vanetta Oliphant, Alexander M. Ross, and Miss Maria Uberlein, all of Chicago, and the Misses Alice Bunn and Elsie Clogan of Springfield.

Miss Elaine M. Asselin of Norway, Mich., was one of the members of Dr. and Mrs. Lawrence Marley's party, going over on the Queen Mary.

Miss Adah Louise Voss of Chicago will board a freighter in New Orleans next Saturday for a trip to Brazil, Argentina, Peru, and Bolivia.

A. B. Newman, Jacob E. Newman, and the Misses Alice, Ida, and Florence Rodine sailed from San Francisco yesterday on the Califorina to cruise to New York by way of the canal.

LOOKING OUT OVER A NORTHLAND WILDERNESS

A scene in the Porcupine mountains, the most rugged section of northern Michigan.

A LOW-COST VACATION . . .
to the PACIFIC NORTHWEST
SPOKANE • SEATTLE • TACOMA
PORTLAND • VANCOUVER • VICTORIA
CALIFORNIA ALASKA ORIENT
take the air-conditioned EMPIRE BUILDER
every luxury • every economy
ROUND TRIP TO WEST COAST FROM CHICAGO $57.35 AND UP
GLACIER PARK
GREAT NORTHERN RAILWAY
★ ASK MR. MOOT—Get all the information you need to plan a wonderful western trip this summer from Mr. E. H. Moot, General Agent, Passenger Dept., Great Northern Railway, 212 So. Clark St., Chicago, Ill. His telephone number, RANdolph 6700. Ask him about bargains in all-expense trips.

BIG VACATION TRIPS FOR LITTLE COST!
ROUND TRIP FARES AVERAGE LESS THAN— 1½¢ PER MILE
Make every penny buy more pleasure, more travel this vacation than ever before! Go by Greyhound at ⅓ the cost of driving. Greyhound super-coaches bring luxurious new comfort to highway travel.

Sample Round Trip Fares

NEW YORK	$23.35
MUSKEGON	6.30
WISCONSIN DELLS	5.30
LUDINGTON	10.35
DETROIT	7.20
ST. LOUIS	8.10
CINCINNATI	8.40
MINNEAPOLIS	10.80
LOS ANGELES	49.50

ALL-EXPENSE VACATION TRIPS—BOOKLETS FREE!

THRU THE HISTORIC EAST—a 12-day personally conducted tour	$79.50
NEW YORK CIRCLE TOUR—7 days	45.35
NIAGARA FALLS CIRCLE—5 days	29.15
MAMMOTH CAVE—5 days	38.55
GREAT SMOKY MOUNTANS—8 days	53.55
DELLS OF WISCONSIN—3 days	17.50
WEST MICHIGAN RESORT—3 days	14.55

—also 6-day and 10-day trips
PHONE WABASH 7700
Visit GREYHOUND TERMINAL
1157 S. Wabash Ave.
LOOP TICKET OFFICE 170 N. State St.
NORTH SIDE—4601 Broadway
SOUTH SIDE—6302 Stony Island Ave.
WEST SIDE—4334 W. Madison St.
GREYHOUND Lines
CLIP AND MAIL
GREYHOUND TRAVEL BUREAU
1157 S. Wabash Ave., Chicago
Please send booklet and all details on all-expense tour to
....
NAME ....
ADDRESS ....
....

RESORTS AND TRAVEL.

NEW JERSEY.

Fun AROUND THE CLOCK
Summer is the time to take time out . . . for the thrill of a real vacation. From sun-up 'til sun-down . . . from dusk 'til dawn . . . relax or play in a cooling climate . . . where colorful beach and boardwalk attractions bring new delight to every moment. For happiness, health, and the time of a lifetime . . . for all the family . . . anytime is the time to come.
Tune in WPG, 1100 KC.
ATLANTIC CITY 1937 Send for FREE BOOKLET
Write Convention Hall, Room 303 ATLANTIC CITY, N. J.
ATLANTIC CITY

NEW—DIFFERENT DEAUVILLE
12 Days All-Expense $109.37
A new seaside resort combining health-building features of European Spas with pleasures of the Riviera. For full details consult your travel agent, phone ANDover 1600, or address
ILLINOIS CENTRAL

RESORTS AND TRAVEL.

Ocean Travel.

A CRUISE YOU'LL REMEMBER A LIFETIME
TO THE VIKING LANDS AND RUSSIA on the Palatial, Gleaming, White Motor Liner
Gripsholm
FROM NEW YORK JULY 24
Returning August 26th
• Away from the oppressive summer heat . . . away to 34 days of coolness . . . 34 days of shipboard luxury . . . 34 days of thrill and discovery.
• This is the cruise of cruises to Norway, Sweden, Denmark, Finland and Russia. You'll remember it a lifetime. You'll remember the thrill long after you've forgotten the bill. Such moderate rates! Minimum $395.00.
QUICK VACATION in Scandinavia
Say good-bye to the city's sultry heat and hay fever. Leave on the KUNGSHOLM AUGUST 19th. Enjoy 5 glorious days midst Sweden's scenic splendor. Then back in New York September 10, if you must—Total 21 days—or stay until a later sailing if you can! Reasonable Rates.
Ask for Viking Cruise Literature of Any Travel Agent or
SWEDISH AMERICAN LINE
181 North Michigan Avenue
Chicago — State 2266

RESORTS AND TRAVEL

Ocean Travel.

Empress of Britain
128 DAY World Cruise
30,000 MILES VISITING—
MADEIRA
GIBRALTAR
ALGERIA
MONACO
FRANCE
ITALY
GREECE
PALESTINE
EGYPT
INDIA
CEYLON
STRAITS
SIAM
JAVA
BALI
PHILIPPINES
CHINA
JAPAN
HAWAII
CALIFORNIA
PANAMA
FROM NEW YORK - JANUARY 8, 1937
Let the famous Empress show you the world in the grand manner . . . 108 places . . . 57 days in port . . . private trains . . . and a royal welcome everywhere. You'll see the world as only the Empress can show it. Fares as low as $2300 ($18 per day) including exceptional shore programme. See YOUR OWN TRAVEL AGENT or
K. A. COOK, General Agent, 71 E. Jackson Blvd., Chicago, Ill. Phone: Wabash 1904
Canadian Pacific

Ocean Travel.

Visit Ireland and Scotland First ON THE ANCHOR LINE to Europe
Enjoy the rare charm of Ireland and Scotland, include England in Coronation Year—on your way to the Continent. It's the logical way to go, because you avoid costly retracing of your steps. Economical—because the direct Anchor Line Route to Ireland and Scotland offers amazingly low rates. Sturdy Anchor liners surround you with Scottish hospitality, pamper you with royally fine food and service. Frequent sailings from New York and Boston to Cobh, Dublin, Londonderry, Belfast and Glasgow.
MINIMUM RATES:
Cabin Class . . . $150
Tourist Class . . . $115.50
Third Class . . . $82*
*After July 17, $86. Reduction for Round Trips, except Cabin Class during Summer Season.
SEE YOUR OWN AUTHORIZED TRAVEL AGENT, OR
ANCHOR Line
Room 200, 230 No. Michigan Avenue
Chicago, Ill. Phone Franklin 3996-7

For the best vacation ever, come to the Ambassador. Every facility for your enjoyment and recreation. Sun and surf bathing. Golf. Riding. Tennis. Yachting. Fishing. Dancing. Marvelous food. Big, airy rooms, newly redecorated and furnished.
THE Ambassador ATLANTIC CITY
WILLIAM HAMILTON, Managing Director

TOURS.

VACATION BARGAINS
STREAMLINE WESTERN CIRCLE
Banff, Lake Louise, Vancouver, Victoria, Seattle (steamer), Portland, Redwoods Empire (motor), 3 weeks $235.95
San Francisco, Los Angeles, Grand Canyon, 2 weeks $159.00
EASTERN CIRCLE
Detroit, Lake Erie, Niagara Falls, Albany, Hudson River, New York, 2 weeks $129.95
(5 days), Atlantic City, Philadelphia, Washington, 1 week $ 67.00

Lake Cruises (all lines)	1 week	$ 54.50
Saguenay River Cruise	10 days	$136.25
Gt. Lakes-Saguenay Cru.	14 days	$165.50
Bermuda	10 days	$131.00
Yellowstone-Colorado	10 days	$139.93
Havana-Panama Cruise	16 days	$145.00
Guatemala Cruise	15 days	$157.00
Seabreeze Cruises	9 to 13 days	$ 85.00
Alaska	17 days	$219.00
Mexico	14 days	$205.00
Glacier Park	7 days	$104.10

SAVE TRAVEL SHOPPING
Information and reservations on every advertised tour, trip or cruise.
Write or Phone for Folders
COSMOPOLITAN TOURS
53 W. Jackson Blvd. Harrison 1601

MEXICO.

MEXICO
All-Expense Escorted Tours $205.00 and up
Private, Air-Conditioned Pullman
Best value in domestic travel! Romantic Mexico is quaint and cool . . . a trip you will never regret.
DEPARTURES FROM CHICAGO— June 20, 27; July 4, 11, 18, 25; Aug. 1, 8, 15, 29
Ride the Famous Trains BANNER BLUE LIMITED SUNSHINE SPECIAL
"Special itineraries arranged for those desiring independent travel."
Ask your own travel agent for Free Booklet or write
AMERICAN EXPRESS
178 N. Michigan Ave. Chicago, Ill., Ph. Franklin 6565
or Marshall Field & Co. Travel Bureau
America's Foremost Travel Organization

TOURS.

ALL LAKE LINES
Save time—get all information and tickets at our offices—make reservations early.
4th of July Cruise....$22.75 and $29.75

North or South American—Week's Cruise	$54.50
C & B—Week's Cruise	54.50
CHICAGO TO MACKINAC and return	19.25
CHICAGO TO DETROIT and return	32.60
Wk.'s Cruise & Wk. at Canadian Resort	115.50
Wk.'s Cruise Georgian Bay from Detroit	64.50
Above Trip & Wk. at Can. Hotel or Camp	86.50
Wk.'s Cruise, Detroit to Duluth & Return	67.50

MARNELL & FORDS TICKET SERVICE
135 S. La Salle St., State 5511
West Side Office—Open Every Day, Including Sunday to 11 P. M.
4334 W. Madison, Austin 4177

MEXICO.

MEXICO $199
Escorted Tours Every Week
Strictly First Class
ALL EXPENSES
The HUBBELL TOURS
180 No. Michigan Ave. DEA. 2116

RESORTS AND TRAVEL.

MICHIGAN.

Fish in MICHIGAN
Come here to fish . . . where over 100,000,000 fingerling game fish are planted annually in inland lakes and streams.
Bring the family for health . . . for fun . . . for rest. Enjoy the bathing and boating . . . the tennis, golf and shuffleboard . . .
You can fish for ten days for a dollar . . . all year for two dollars. Your wife can have a similar license for 50c.
FISH DIRECTORY
If you are interested only in fishing ask for our Fish Directory . . . if you are interested in a family vacation ask for "Preview of Your Complete Vacation in West Michigan" (which contains Fish Directory). No charge for either.
PREVIEW OF YOUR VACATION
WEST MICHIGAN TOURIST & RESORT ASSOCIATION
Rm. 353 Tourist Building, 22 Sheldon Avenue, Grand Rapids, Michigan
State of Michigan Co-operating
Chicago Office— Miss Howe, 210 No. Michigan. Ran. 8897

SAUGATUCK
Michigan's Greatest Summer Resort
. . noted art colonies . . glorious beaches . . largest dance pavilion in middle west . . cottages . . excellent hotels . . a complete program of every vacation activity for your entertainment. Write Publicity Committee, Box 75, Saugatuck, Michigan . . for booklet.
HOTEL SAUGATUCK
"For a week-end or your entire vacation." Michigan's most modern Resort Hotel. Cocktail Room and Old Crow Bar. Dancing—Moderate Rates—Entertainment.
MT. BALDHEAD HOTEL
Truly a delightful place where you can find comfortable rest and unusual meals . . . a center from which to enjoy all our activities. Write H. A. Jackson, Box 36, Saugatuck, Mich., for folder.
HOTEL BUTLER
At Water's Edge. C. N. REDEBAUGH. Ph. 35
McVEA HOMESTEAD DOUGLAS, MICH.
Pleasantly located on Lake Mich. shore. Bathing, boating, fishing, golf. Home cooking. U. S. 31. Write E. J. McVea.
FERRY INN HOTEL At Water's Edge All Outside Rms.
UNRIVALED FOR VACATIONISTS
Centrally located. Near pavilion. Golf. Home Ckg. Recreation. Reas. Bring the family. G. C. Johnson.

—LUDINGTON—
. . . in Mason County on the broad sand beach of Lake Michigan . . . where visitors find an unusual hospitality at hotels and resorts . . . where programs of entertainment have been arranged for old and young. Excellent fishing on inland lakes and streams. For details of all activities write
Mason County Tourist & Resort Assn. Box 45, Ludington, Michigan

PORTAGE POINT INN
ONEKAMA, MICHIGAN
Loads of fun, with every social activity . . . no end of water and land sports . . . dancing, sailing, tennis, golf, fishing, two wonderful sand beaches . . . beach parties, horseback . . . comfortable accommodations and excellent food. For detailed information and reservations call Miss Howe, Randolph 8897 or write W. A. Scott, Onekama, Michigan.

WOODBINE FARM NEAR SOUTH HAVEN
Play or relax as you choose in this ideal vacation spot. Large, bright rooms. Excellent meals. Golf, Badminton and other diversions. Ideal for families with children. Reasonable. Gentiles.
Emery Bodfish, R. 4, South Haven, Mich.

COZY RESORT
Pleasure, Comfort, Elec. light, mod. plbg.; home cookg. Plenty fried chicken. Bathing. Dance pavilion on grds. Saddle horses. $14 wk. Gentiles.
P. HARRINGTON, South Haven, Mich.

Saltzman Mineral Springs and Hotel
We successfully treat all ailments—Rheumatism, Arthritis and Nervous Diseases. 31 years' experience. Homelike surroundings. Low rates. Send for booklet. DR. W. E. SALTZMAN, Benton Harbor, Michigan.

SUNNY BROOK FARM South Haven's
Popular resort. $14 per week, room and board, cool, airy rooms, excellent meals, bathing, dance pavilion, riding horses on grounds, all modern. Gentiles. A. F. Ott, Prop.

BELVEDERE BEACH Directly on lake. Same management 39 yrs. Badminton, Tennis Court, Shuffle Board, Golf. Booklet. Gentiles. MRS. R. T. HISTED, South Haven, Mich.

RICHELIEU LODGE COREY LAKE, MICH.
Modern City Hotel on the beach. Famous Dining Room. Golf, fishing, all summer sports. Write H. H. JONKER, THREE RIVERS, Mich.

UNRIVALED FOR VACATIONISTS
FERRY INN HOTEL At Water's Edge All Outside Rms.
Centrally located. Near pavilion. Golf. Home Ckg. Recreation. Reas. Bring the family. G. C. Johnson.

Wildwood Farm Resort Heart of Woods Ideal Vacation
Golf, Tennis, Saddle Horses, Rifle, Archery, Shuffleboard, Boats, Swimming. All Free. 4 Lakes. $19 Wk. C. Wensauer, Decatur, Mich.

RESORTS AND TRAVEL

MICHIGAN.

BEAUTIFUL WHITE LAKE
Highway U. S. 12 to Benton Harbor—then U. S. 31 straight through to Whitehall and Montague.
WHITE LAKE VILLA
A PERFECT VACATION SPOT
JOHNSON & SVENSSON Whitehall, Michigan
Sylvan Beach Hotel WABININGO, MICHIGAN
A glorious vacation spot between two lakes, directly on Lake Michigan. Gentiles. MRS. JOSEPH J. MYERS.
THE ILDEWILD
MODERN HOTEL AND LIGHT HOUSEKEEPING COTTAGES
Elmay E. Kemp Kern, Whitehall, Mich.
PINE BLUFF RESORT MONTAGUE, MICH.
On Lake Mich. Fishing, sandy beach, golf course. Hot, cold wtr. every rm.; bathrooms; home cooked meals. Low rates. Children welc. Chris Webber.
Murray's Inn On White Lake & Lake Michigan
200 guests, private baths. 18 hole golf course, free tennis and dancing. Booklet. BOX 12, WABININGO, MICH.
Michillinda Beach Lodge
Directly on Lake Mich. Quiet, comfort-hospitality. Rms. with bath. Tennis, shuffleboard. Amer. plan. WHITEHALL, MICH.
CHEROKEE LODGE MONTAGUE, MICH.
A spacious, charming, modern lodge offering the ultimate in hospitality, accommodation and food service.
BONNE VISTA RESORT Mod. Hotel & Cottages
Dining room in hotel. Priv. sand beach. Tennis, golf, horses, shuffleboard. MRS. H. E. POTTER, WHITEHALL, MICH. Phone 120R
OAK PARK SHORES Modern Hotel, Dining Room.
Grill. 1,000 ft. sand beach. Tennis, golf, horses. Reasonable. H. M. HYSLOP, WHITEHALL, MICH. Phone Whitehall 1201

THE NEW Lure BOOK OF MICHIGAN'S UPPER PENINSULA
112 pages, beautifully illustrated . . . with animated maps of each county . . . with delightful travel stories by vacationists who have spent pleasant days in this Upper Peninsula of Michigan.
You may have a copy by sending for it . . . FREE. It will help you find the happy vacation you are seeking. We'll be glad to see you this summer.
UPPER PENINSULA DEVELOPMENT BUREAU
Room 252, City Bldg. MARQUETTE, MICH.
Chicago Office—Miss Howe, 210 N. Mich. Ran. 8897
State of Michigan co-operating

MUSKEGON
THE CAPITAL OF VACATIONLAND
CHICAGO'S RIVIERA
Fishing, tennis, boating, swimming, hiking, modern trailer camp, 1200-acre Dunes Park on Lake Michigan, six golf courses. Write for illustrated folder. Department A, Chamber of Commerce, Muskegon, Mich.

SAUBLE INN and COTTAGES on Hamlin Lake LUDINGTON, MICH.
Famous for its wonderful meals since 1921. Exceptionally good beds. Fine fishing and bathing—18-hole golf course—saddle horses—dancing. Free boats, surf board and tennis. Modern conveniences. Write for folder NOW. Rates $22, $25, $30 per week, including meals, and all privileges. Gentiles.
CHICAGO OFFICE—Phone LONGBEACH 9773
Open Daily to 9 P. M. Including Sundays
IF YOU DON'T ENJOY YOUR STAY AT SAUBLE INN YOU DON'T OWE US A PENNY

CAMP MORRISON On Beautiful Bass Lake
Unexcelled Lake Michigan Beach. Fishing, Tennis, Shuffleboard, etc. Miles of adult woods and dunes; Trailer Park; El. Hot Showers, Laundry. Cottage with meals, $15 per week. Write for Folder R-1. PENTWATER, MICH.

NEVER MIND
ON INDIAN LAKE, DOWAGIAC, MICHIGAN
A COOL, DELIGHTFUL MOUNTAIN-LIKE LODGE
Delicious meals. Running water in rooms. Sandy beach. Golf, riding, tennis, dancing, boating, fishing.

UNRIVALED FOR VACATIONISTS
FERRY INN HOTEL At Water's Edge All Outside Rms.
Centrally located. Near pavilion. Golf, Home Ckg. Recreation. Reas. G. C. Johnson, Saugatuck, Mich.

Pries' Lakewood Resort
SISTER LAKES, MICH.
$17.50 per week. Showers. Write for Folder. "You'll Like It." J. E. PRIES.

THE HILLTOP On Lake Michigan Nr. South Haven
and 21 modern sleeping cottages. Golf, tennis, shuffleboard, private beach. Scenic country surroundings. Gentiles. Booklet.

ADVERTISE IN THE TRIBUNE

MANDEL'S

AIR CONDITIONED IN 82 DEPARTMENTS AND DINING ROOMS

Limited Time! Once-a-Year Sale of FAMOUS Artcraft HOSE!

Known to smart women the country over for their exquisite beauty . . . quality . . . long wear! Buy them now, at these radically reduced prices! Hurry! The sale lasts but a short time—and comes only once a year! Exclusively at Mandel's in Chicago!

No. 3—THREE-THREAD

REGULARLY $1.35 — **$1.15**

"Town Chiffon" — Delightfully sheer for smart informal wear.

No. 5—FIVE-THREAD

REGULARLY $1.35 — **$1.15**

"Travelwear" — Durable midweight for daily and sports wear.

No. 2—TWO-THREAD

REGULARLY $1.65 — **$1.35**

"Whiff Chiffon" — Extravagantly sheer for evening wear.

Mail and phone orders carefully filled! Call State 1500! Buy a complete hose wardrobe! Select your favorite styles in these flattering shades:

SUNSAN (deep suntan—in all styles)
SMILES (deep beige—in all styles)
HALO (skin tone—in all styles)
CARNIVAL (copper tone—No. 2, No. 3)
FLASH (soft apricot—No. 2, No. 3)
BAMBOO (neutral beige—No. 5)

BUY A COMPLETE HOSIERY WARDROBE OF LOVELY ARTCRAFT HOSE AT MANDEL'S DURING THIS OUTSTANDING ANNUAL SALE—ONE OF AMERICA'S GREATEST HOSIERY DEPARTMENTS—FIRST FLOOR—STATE

EVERY CHICAGO WARDROBE NEEDS A

White Coat

$7.95 AND $10.95

For those innumerable cool summer days from June to September. These are well tailored of soft worsteds and fleeces, and look smart over afternoon or evening frocks. Swaggers, tuxedo and fitted types—full lined. Misses' sizes, 12 to 20; women's sizes, 38 to 46.

Sorry, No Mail or Phone Orders Accepted.

MANDEL'S PIN MONEY SHOP FOR INEXPENSIVE COATS—FOURTH FLOOR—WABASH

LOVELY AS A DREAM

Schiaparelli Inspired Summer Gowns

SHEERS AND PURE SILK SATINS IN PRINTS AND PLAINS!

$2.29

Cool, exquisite "night" fashions, featuring the new Cocktail and ruffled edged skirts. Grand for gift giving. Dusty, tearose, or blue, many with elaborte lace trims. Sizes 34 to 38.

PHONE ORDERS FILLED—CALL STATE 1500. MANDEL'S LINGERIE—THIRD FLOOR—STATE

BEST-SELLERS IN ALL WOOL

Swim Suits

$3.95 AND $4.95

A. Sleek mio in new matelasse weave. Shirred uplift, elastic support, adjustable straps. Aqua, royal, white, gold. Sizes 32 to 38.

B. Flattering V neckline, adjustable straps and belt on a one-piece skirted suit in matelasse weave. Sizes 34 to 42.

MAIL ORDER OR PHONE STATE 1500. MANDEL'S SPORTS SHOP—THIRD—WABASH

Diamond Jewelry

1/4 to 1/3 Below Current Prices!

ONLY **10%** DOWN *Balance monthly. Use Mandel's Deferred Payment Plan on diamond and watch purchases of $25 or more ($5 minimum payments).*

When we discovered diamond prices were going up, we bought! That explains these amazing low prices. Never before have we made diamond jewelry as EASY TO BUY!

Value $125. Now . . . **$89.50** 1/2 carat diamond, 3 diamonds on each side. Platinum.

Value $49.50. Now . . . **$39.50** Platinum setting. 18 diamonds.

Value $27.50. Now . . . **$19.50** Platinum, with 10 diamonds. A popular style.

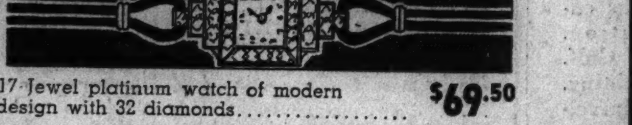

17 Jewel platinum watch of modern design with 32 diamonds **$69.50**

. . . . . NOT ILLUSTRATED

Other diamond solitaires, **$31.50** to **$3,000**

Other diamond wedding rings, **$9.95** to **$250**

Other diamond watches, **$24.50** to **$500**

OTHERS AT COMPARABLE SAVINGS. MANDEL'S DIAMOND JEWELRY, FIRST, WABASH

Exclusive Imported Sandals

So new you'll wear them even next season with pride! Done with a European flair for simplicity that's startling. Their wonderful sturdy soles are light and flexible as bamboo. This is a very low price for their smooth sueded leather. Grand for street and sports. "Capri" and "Sorento" in all white. "Deauville" in white with tan or black. **$4.50**

BE SURE TO ORDER BY REGULAR SHOE SIZE 2 1/2-8. MAIL OR PHONE. MANDEL'S SANDAL SHOE SHOP, FIFTH, STATE

REGULAR $1.15

Toddlers' Handmade

Dresses and Sun Suits

89c EACH

Cool batiste dresses with dainty cap sleeves and hand embroidery. Sun Suits in broadcloth or shantung, hand appliqued. Stock up for summer at this special price. Pastels or white. Sizes 1 to 3.

MAIL YOUR ORDER OR CALL STATE 1500. MANDEL'S YOUTH CENTER—SIXTH—STATE

SPECIAL! FINE QUALITY CHINTZ

Wardrobe Bags

$1.09

A special purchase brings you this exceptional value! Closely woven, heavy chintz in plain colors and floral designs, with all seams piped. Metal top frame. 60 in. long, holds 8 garments. Cellophane wrapped.

Save on Modess!

$1.32

100 NAPKINS—2 BOXES OF 50 EACH

69c 1 BOX OF 50 NAPKINS

Certain-safe Modess sanitary napkins—for the maximum in comfort and protection.

MAIL YOUR ORDER OR PHONE STATE 1500. MANDEL'S NOTIONS—FIRST—STATE

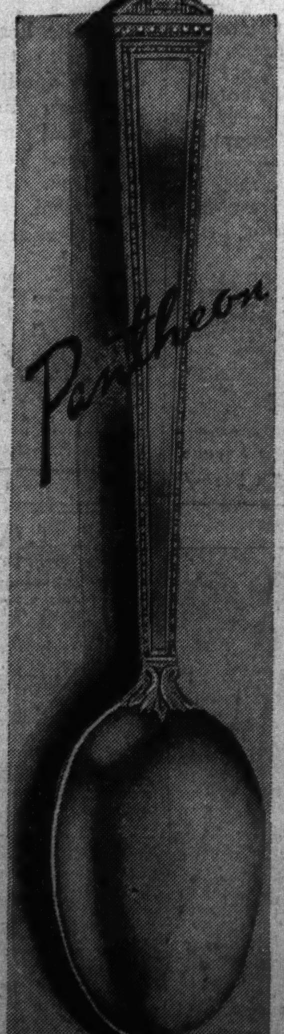

Special Selling of Heavy

Sterling Silver

EXCLUSIVELY AT MANDEL'S!
BUY NOW AT THIS GREAT SAVING!

- Heavy weight sterling.
- Made by one of New England's largest silverware manufacturers

40% OFF

26-Piece Service for Six **$39.95**

SET INCLUDES:
12 teaspoons
6 dessert forks
6 dessert knives
1 sugar shell
1 butter knife

REGULARLY $70.75

	REGULAR PRICE	SALE PRICE		REGULAR PRICE	SALE PRICE
6 Teaspoons	$11.00	$ 6.60	Butter Knife	$ 5.00	$ 3.00
6 Dessert Spoons	21.50	12.90	Cold Meat Fork	9.00	5.40
6 Soup Spoons	22.50	13.50	Tablespoon	5.50	3.30
6 Dessert Forks	21.50	12.90	Sugar Spoon	3.50	2.10
6 Dessert Knives	21.00	12.00	Gravy Ladle	7.00	4.20
6 Dinner Forks	26.00	15.60	Sugar Tong	4.50	2.20
6 Dinner Knives	23.50	14.10	Cream Ladle	4.25	2.55
6 Bouillon Spoons	13.50	8.10	Jelly Server	3.50	2.10
6 Butter Spreaders	14.50	8.70	Olive Fork	3.50	2.10
6 Salad Forks	17.50	10.50	Pickle Fork	2.75	1.65
6 Coffee Spoons	7.00	4.20	Pie Server	5.00	3.00
6 Iced Tea Spoons	18.00	10.80	Sauce Ladle	4.25	2.55
6 Oyster Forks	12.00	7.20	Tomato Server	8.00	4.80
			2-Pc. Steak Set	10.00	6.00

Pay Only $5 Down! Balance in Monthly Payments!

MAIL AND PHONE ORDERS FILLED—CALL STATE 1500—MANDEL'S STERLING—FIRST—WABASH

SOLD OUT! MORE JUST ARRIVED
MEN ACCLAIM THIS NEW

Prop-R-Form

$1

- Makes you look straighter, feel better. Light, cool and washable.
- Back rest and stomach support as well as a purveyor of trim lines. Perfect for golfers.
- Sizes to fit 28 to 46-inch waists.
- Expert fitters in attendance.

Phone State 1500 or Mail Your Order
Mandel Brothers, State and Madison, Chicago, Health Needs Department.
Name . . . . M. O. Chk.
Street . . . . C. O. D. Chg.
City . . . . State . . . .
No. garments . . . . Size . . . .

MANDEL'S—FIRST FLOOR—WABASH—BALCONY AND SURGICAL HEALTH NEEDS

Graphic Section

Chicago Sunday Tribune

WORLD'S GREATEST NEWSPAPER

June 20, 1937

Graphic Section

Battle of the Amazons. (Courtesy George F. Harding.)

Those Amazing Amazons!

WHEN Giulio Romano, co-worker of the celebrated Raphael, painted the "Battle of the Amazons" (a work of art now in possession of George F. Harding of Chicago, and once presented to Sarah Bernhardt by Franz Josef of Austria-Hungary), he showed the world how courageous women really could be. The Amazons painted by Romano, however, were mere legendary creatures. For actual Amazons see the smaller pictures on this page. These women of modern times, who face all sorts of dangers and perform all kinds of feats calling for courage, skill, and (Continued on page eight.)

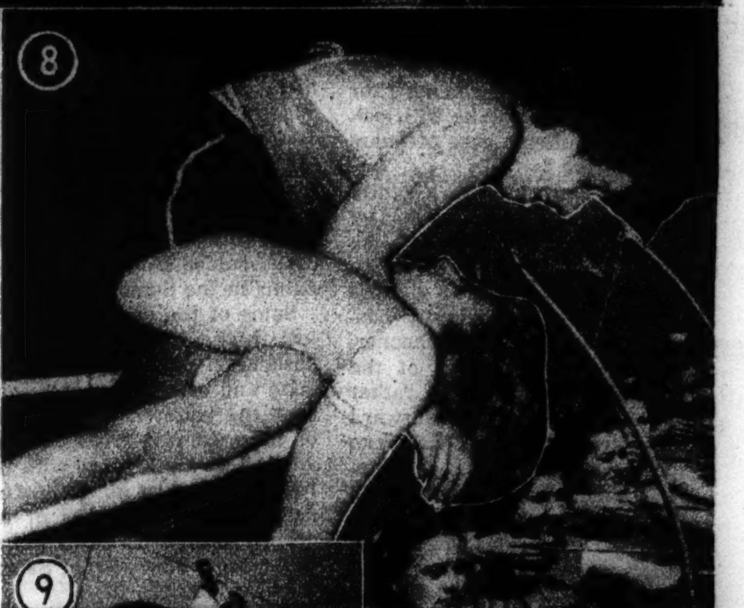

1—In the arena of toil. A Russian workingwoman garbed in male attire. 2—Fighting senorita in the ranks of the loyalist army of Spain. 3—Scrappy women in action during a strike in Memphis. 4—Babe Didrikson in act of throwing the discus. 5—Sarah Meyer demonstrating a jiu-jitsu hold. 6—A girl job seeker who has run the gantlet of picketers at a strike. 7—Mrs. Clyde Beatty putting a lion and a tiger through their paces. 8—Girl wrestlers have learned to take torture in the ring. 9—University co-eds are expert with the foils. 10—Like the goddess Diana, these shoot a wicked arrow. 11—No sport is too strenuous or too dangerous to discourage women. Juanita Cruz of Spain in the role of a matador.

(KEY TO MONOTONE PICTURES ON THIS PAGE)

Glamorous South Seas Come to Hollywood

A South Sea island on a Hollywood movie lot. Realistic setting for film play "The Hurricane," including palm trees, happy natives, outrigger canoes, and a carefully constructed one-half of a trading schooner.

Additional photos in the picture section.

Hero of "The Hurricane" is Terangi (Jon Hall) and heroine is Marama (Dorothy Lamour).

Daughter of the village storekeeper in the picture play is Hitia, a role played by the beautiful Hawaiian girl, Mamo Clark, who was Clark Gable's sweetheart in "Mutiny on the Bounty."

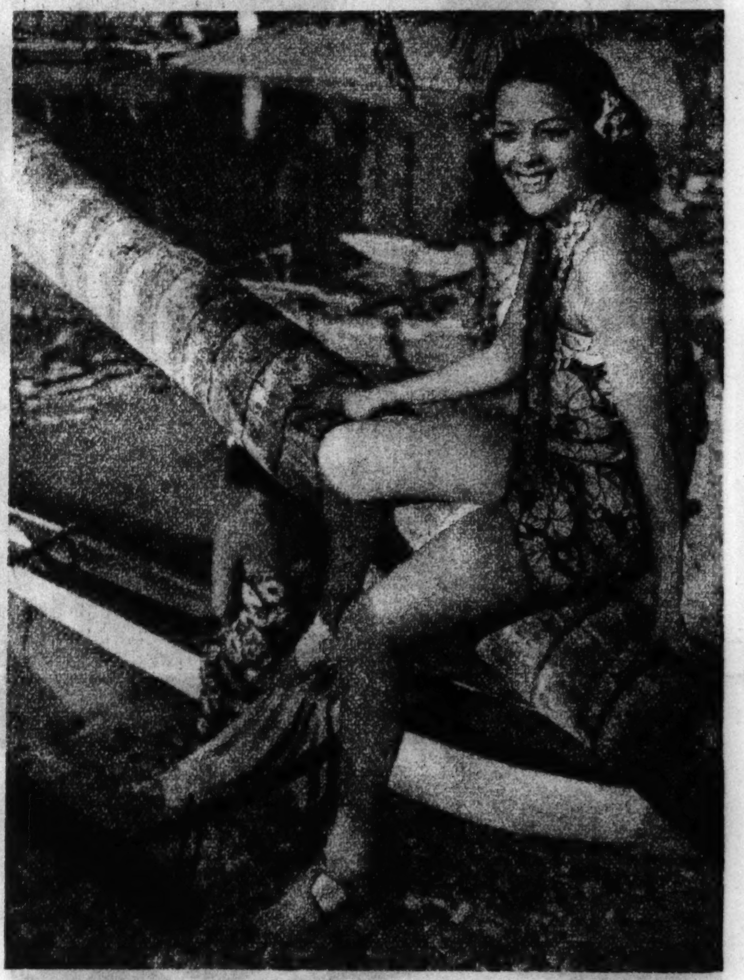

A "Polynesian" from Mexico. Movita Castaneda, from below the Rio Grande, has a role in "The Hurricane." She also was in "Mutiny on the Bounty."

Film Magic Produces a Tropic Isle

By GEORGE SHAFFER

Hollywood, Cal.

WALKING down the bustling main street of the walled stucco village which is United Artists studio, we were directed through a small wooden door in a flimsy but high wooden fence and traveled 5,000 miles at one step.

On the other side of the door all the clatter and dust and everything American had vanished. Now we were facing the shell-strewn shore of a South Sea island. Lazy waters lapped at the pebbles and white shells of a shore line that curved for several hundred yards. It was the main set for the film version of Charles Nordhoff's and James Hall's Polynesian adventure story, "The Hurricane."

"There are 981,250 gallons of water in this lagoon," said our guide. "The water bill must be terrific. I'm afraid to ask Sam Goldwyn how much he pays for the water, for fear he will look it up and suffer a case of financial distress."

As we walked down a gently sloping sandy beach we saw what at first glance looked like a small and weather-beaten schooner and at second glimpse proved to be a carefully constructed one-half of a schooner. It was a reproduction of the schooner Katapua, or rather half a reproduction, its forward upper structure being exactly to specification of the real Katapua, which is waiting at San Pedro to sail with principals and technical crew of "The Hurricane" as soon as Director John Ford completes the schedule of scenes at the studio grounds.

• • •

The half Katapua draws four feet of water, its deck being built over pontoons of iron drums, and is so constructed that it can be maneuvered to sail over to the little wooden pier at the other side of the lagoon.

The lagoon itself is five feet deep in most places, plenty deep for the Samoan, Tahitian, and Hawaiian background players in the picture to be diving off the pier and disporting in its comfortable depth. The lagoon covers 1¼ acres of studio ground.

The sight of a lot of the mahogany-skinned atmosphere actors splashing, swimming, and whooping gleefully in the water drew a remark about the water's cleanness.

"Clean?" replied Al Vaughan of the studio staf reproachfully. "It's pure as snow. That's what makes the water so expensive. It's probably the cleanest water these people have ever been in."

Crossing a little cove in the end of the lagoon near the "residency" where the British actor, Raymond Massey, as Gov. Eugene de Laage, resides, we walked over a pontoon bridge. Industrious studio workmen were putting the finishing touches to an outcropping of realistic looking "rock." This rock, gray and mossy, looked as if it had been there for an eon, although this visitor realized that exact spot had been one of the streets of Bagdad when Douglas Fairbanks filmed his silent success, "Thief of Bagdad," twelve years ago. We were just in time to see how the workmen construct the rock out of plaster over a board framework and then color it. A second crew of workmen was slapping wet burlap, moist cement, and circular bands of metal and coarse wire about the base of a synthetic palm tree. The cement was molded about the upright length of a eucalyptus pole and then the burlap was wound around and the moist cement applied to fit the casts molded from real coconut palms in the Samoan Islands.

Some of the palms were fifty feet high. Others had their base near the shore of the lagoon and curved gracefully out over the water. The inclining of those curving trees outward and the wiring of them with the regreened leaves of California date palms and clumps of unopened coconuts (which also had been shipped here from Samoa for the purpose) made this visitor marvel at the manual dexterity of the workmen and the engineering art of the studio technician. Every palm tree on "The Hurricane's" artificial lagoon has to be an engineering feat. There are one hundred-odd artificial palm trees about the set.

We were told that Nick Stadler, Hollywood's ace tree constructor, deserved the credit. Mr. Stadler is the one man Joyce Kilmer never thought of when he wrote, "Only God can make a tree."

• • •

Passing the cove where the workmen were making their rocks and putting the finishing touches on the palm trees, we entered by a little white painted picket gate and stood in the cool garden of the island "residency." Many tropical plants, running chiefly to ferns and flowering creepers, and including cannas, hollyhocks, gardenias, and daisies, were being watered industriously by another workman.

The house had a cool veranda and a large, shady inside room, partly hidden by the shadow of the trees and high plants. In the film story this is the house in which Raymond Massey, as the serious-minded French governor, and Mary Astor, as his sympathetic wife, will be pictured taking different views of the problems of the natives under the governor's supervision.

We walked toward the village of thatched huts and the compound for food animals near the lagoon harbor.

A sturdy fellow with intelligent features and soft brown eyes offered to help our studio guide explain the native customs.

He was the technical director and group commander for the natives. He is a subchief on his native island of Manua in the American Samoan group. His name is Chief Faia'oca Tufele. His first name is tattooed in blue on his left arm. Subchief Tufele is cousin of the older head chief, also named Tufele.

Between the pier and the church where Father Paul (C. Aubrey Smith) and his trusting native charges are to flee for refuge (and a tragic fate) in the terrific storm scenes that provide a climax in "The Hurricane" was another projection of volcanic rock, gray, harsh, and forbidding. This large outcropping evidently had been set up and properly "weather-beaten" by the studio's skilful nature fakers some days before we got there.

Director John Ford and his camera crew were working with some of the principals in the picture, including Mamo Clark, the Hawaiian beauty who played Clark Gable's sweetheart in "Mutiny on the Bounty"; Movita Castaneda, the beautiful young Mexican who was Franchot Tone's sweetheart in the same picture; and Reri, the Tahitian who was discovered by the late Director Fred Murnau, starred in his film "Tabu," and later was featured in the Ziegfeld Follies in New York and on the European stage.

• • •

Miss Clark had a scene in which, wearing a vivid red print tapa, she left a group near the church and, laughing, ran almost straight up a ladder leading to the church's tiled roof. Reri ran after her.

While we were watching this, Dorothy Lamour, the American girl of French descent who won a New Orleans beauty contest and then attracted movie attention when she sang in Chicago night clubs, came up to shake hands. Miss Lamour plays one of the main roles in the story, that of Marama, wife of Terangi, who is the hero.

Terangi is played by Jon Hall. Hall is a young man never before seen in motion pictures, but it is quite easy to believe that from now on he will be seen often and prominently. Twenty-four years old, Mr. Hall is cousin (by marriage) of James Norman Hall, who wrote the story. Jon is stalwart, handsome, tall, and shy, but has something striking about his personality. He was born and reared in Tahiti, has some Polynesian blood from his mother's side, but regards himself as an ordinary American. In the water he is a porpoise.

Those Film Stars You Saw in Color

By MAE TINEE.

WE feel sure that you will derive pleasure from reading about the three popular screen actresses whose photographs in color appear in the picture section of this issue.

They are Frances Farmer, Shirley Ross, and Gladys Swarthout.

Now about Miss Farmer:

Three years ago—guess what she was doing? She was ushering movie fans down darkened ailes in a Seattle film theater. Before that she had been a waitress. Before that—a stenographer. One time, for $16 a week she worked in a factory where shampoo was manufactured. And ALL—in the cause of an education. You see Frances was working her way through the University of Washington.

Today she's one of the most producer noticed women in the movie colony, having made a great personal success in "Come and Get It," her first big picture.

As, of course, you've suspected, she always had the theater bug. Her first opportunity to appear before an audience outside of the school amateur theatricals came when she was engaged to sing in a cafe, a chance that was immediately nipped in the bud by Miss Farmer's irate mother. But Daughter Frances didn't give up the ship.

A popularity contest conducted by a Seattle newspaper attracted her attention. She entered, won, and, as the winner, was awarded a trip that carried her half way 'round the world.

On the return voyage to New York, who should she be introduced to but Theatrical Producer Shepard Traube! He saw possibilities in her and arranged for a Paramount screen test. It took—and Miss Frances Farmer was signed by that company on a seven year contract.

This pretty and ambitious young woman is a natural blonde with hazel eyes. She's five feet six inches tall and weighs 110 pounds. According to her ecstatic press agent she doeth all things well, including piano playing, singing, verse writing and painting.

She was born in Seattle.

• • •

Shirley Ross of the flaming hair and gray eyes is exactly the same height and weight as Gladys Swarthout, our third subject—five feet four inches tall, and tips the scales at 118.

She is both an actress and a singer and her real name is Bernice Gaunt. An Omaha, Neb., girl, Miss Ross received most of her schooling in California—at the Hollywood High school and the University of California.

She was singing in Gus Arnheim's band when a movie scout scouted into her dressing room and asked her how about her taking a screen test for Metro-Goldwyn-Mayer. If you think she turned the suggestion down with icy hauteur you're all wrong. She snapped at it like a fish at a fly (do fish snap?) and, presto—in a vurr' short time indeed there she was—signed to a movie contract.

The last film in which you saw her was "Waikiki Wedding" in which she did nice work opposite Bing Crosby. Among her other pictures are "Manhattan Melodrama," "The Girl From Missouri," "The Blonde Bombshell," "The Merry Widow." "Jail Birds of Paradise" (a short feature), "Age of Indiscretion," "Calm Yourself," "San Francisco," and "The Big Broadcast of 1937."

• • •

And now we come to Glady Swarthout.

In private life she is Mrs. Frank Chapman—a singer married to a singer!

This glamorous young opera singer was born in Deep River, Mo. She received her musical education at Bush Conservatory, right here in Chicago, and she has a hobby—you'd never guess what! It's collecting French furniture.

Miss Swarthout made her first concert appearance at the age of 13. She sang first in churches. Then in theaters. It wasn't so long before she appeared with the Minneapolis Symphony orchestra. And, the first thing we knew, there was a girl named Gladys Swarthout singing with the Chicago Civic Opera company.

It is a matter of record that she learned 21 opera roles in the summer of 1924.

After a trip to Europe she appeared with the Ravinia Opera company here. She's been with the Metropolitan Opera company for six years.

Films in which she has appeared are "Rose of the Rancho," "Give Us This Night," and "Champagne Waltz."

"The reason I braved Hollywood in the first place," she says, "is that it seemed to be a logical step in my career. My whole idea was to learn a new job. I had sung on the concert stage and in opera. Now, I wanted to become a singing actress."

Well—hasn't she?

Miss Swarthout takes her work most seriously but says it's wise not to keep too much to one's self as it makes one self conscious and that is a very terrible thing to be in front of the camera.

Labor's Millionaire Goes to Senate

Berry of Tennessee Is Rewarded

By WILLARD EDWARDS

Washington, D. C.

HE OWNS a newspaper, controling interests in several banks, a 30,000-acre farm in Tennessee, a marble quarry, and the largest label printing plant in the United States. His wealth is conservatively estimated at $7,000,000.

He is a stocky, broad-shouldered, bullet-headed man in his middle fifties. A few strands of black hair are carefully plastered over the rear portion of a broad expanse of pink scalp.

He has had no formal education. He began as a printer's devil at the age of 9, bummed his way west on the rods, toiled as a gold rush prospector in the Sierras. At 26 he became the first president of the International Union of Printing Pressmen—a job he has held ever since.

He was a nobody in politics despite incessant ambitions to hold office. He aspired to the nomination for governor of his state and to the Democratic nomination for Vice President. He always lost.

The national scene did not know him three years ago except as a wealthy labor leader. Then in quick succession he became a divisional administrator for Gen. Hugh Johnson under the National Recovery administration, national co-ordinator of industrial co-operation, and head of the Labor Nonpartisan league. He continued as president of his union, and Washington referred to him as "Three-Job George."

Last May 10, by virtue of a gubernatorial appointment to a vacancy, he became a member of the United States senate. A little dazed by the rapidity with which it had all happened, George L. Berry, the new senator from Tennessee, blinked happily and remarked, "I love President Roosevelt!"

In that rare outburst (for this miner-banker-labor leader-senator is not inclined to verbal revelations) George Berry revealed a sense of gratitude not encountered too frequently in public officials. If ever an ambitious man rode to power on the shoulders of a national leader it has been this new figure in the capitol.

His was the first reward given by President Roosevelt for the aid rendered him by the "Nonpartisan league" which lightheartedly avowed its nonpartisanship by declaring that its purpose was to solidify the labor vote behind Mr. Roosevel

• • •

Berry is an active coadjutor of John L. Lewis, boss of the United Mine Workers, whose Committee for Industrial Organization—the C. I. O.—has pried ten big unions away from the American Federation of Labor and is reported set upon a program to make Lewis the first labor President of the United States by 1941.

In such an event Senator Berry may assume a position even greater than he has ever aspired to—although it is improbable that such a position exists. Certainly it may be assumed that the presidency itself has not escaped the envious gaze of the new senator from Tennessee.

"Back in 1933, when the President offered me a cabinet post," he prefaced a statement to this interviewer. An inquiry revealed that this offer was apparently news to the White House as well as to the rest of official Washington. Berry wasn't even an NRA administrator in those days.

His egoism gains Berry some enemies but makes a big impression among the political hangers-on. He is a good politician. He has direct, friendly brown eyes. He has a soft voice and a habit of putting his hands on your shoulders. Only a suspicious, cynical fellow would dislike him.

He tells his interviewers to call him George. It is noticeable that few do. He is popularly known as Major, and he earned the title honestly. He served in France with the engineer corps, received a D. S. O., was a member of the American commission to negotiate peace at Versailles, and was the first vice commander of the American Legion.

Unfortunately, so far as his Tennessee friends are concerned, Berry picked up an Oxford accent in Europe. There is a story that he was an intimate of Lord Northcliffe, owner and editor of the London Times, during the peace negotiations. At any rate, upon his return to the Tennessee hills he greeted a few acquaintances with "Ah, theah, old fell-owe!"

To state it mildly, Tennessee did not take kindly to this mannerism, and the major soon abandoned it.

George L. Berry was the son of a Tennessee judge, Thomas Jefferson Berry, but he was an orphan at 6—a barefoot, penniless waif in whom no person was interested. When he was 9 years old he was sleeping in the back room of a country newspaper office in which he was the printer's devil.

• • •

Before he had reached the voting age the lad from Tennessee owned three mines in the Sierras and had established a quartz mill in which he placed great hopes. But the printing bug had infected him and he started putting out the Sunset Magazine for the Southern Pacific railway. This led to his joining the Printing Pressmen's union and his career as a labor union leader.

The union was holding its first national convention at Atlantic City. There was nobody on the coast who would pay his own expenses as delegate except young Berry. He went east and so dazzled the rulers of the then small union that he was elected the first president of the international union, a job he has held ever since.

He received a $1,500 yearly salary then. He receives no salary now. The membership of the union has increased from 15,000 to 50,000. It has a home for elderly pressmen, a sanitarium for tubercular members, and a hotel for visiting members in Tennessee. A minority complains that Berry is a dictator and has so managed matters that he will never be displaced.

Senator Berry refused to discuss these complaints, but he disclosed that his membership in the "greatest deliberative body on earth" will not cause him to resign his union leadership.

"Every publisher in the United States is my friend," says Berry of his union directorship. "We don't like strikes."

That statement is indorsed by those who have knowledge of the pressmen's union's relations with publishers. But there is a side of the union story which Berry does not like to hear.

In 1917 Berry built a hydroelectric plant to supply light and power to the union's national home at Rogersville. Several years later union dissenters charged that Berry built the plant with the union's money but kept the stock himself. In 1921 Federal Judge A. M. J. Cochran rendered a decision requiring Berry to return $165,000 to the union and enjoining him from a further diversion of the funds. The court, however, recognized that the capital stock of the power company was Berry's property.

The memory of this incident was revived by H. C. Lowry, attorney of Maryville, Tenn., when Berry was appointed to the senate. Lowry sent a petition to Vice President John N. Garner asserting Berry's unfitness for office and requesting an investigation of his "domestic and business conduct."

"George L. Berry is not entitled to a seat in the senate, due to certain allegations regarding his moral turpitude and past conduct," the petition stated. "The federal District court at Knoxville, Tenn., rendered a judgment against Berry, and the presiding judge delivered a severe attack against him in connection with an accounting of funds due to the pressmen's union. The suit charged misappropriation of funds by Berry. Berry has business interests at or near Rogersville, Tenn., which he has built up without justly paying taxes to the state."

The petition was referred to a committee, but Berry took the oath without visible perturbation concerning the charges.

Another more recent court fight provided a similar commentary upon the Tennessee senator's ability to convert his land holdings into ready cash. Inasmuch as this involves a clash with a Roosevelt administration authority, Berry has been much embarrassed. Not enough so, however, to drop his claims.

The latest development in this dispute was the filing in the United States District court at Knoxville on May 13 of suit by the Tennessee Valley authority against Berry and three associates to condemn their mineral rights on thirty-two tracts of land in the Norris reservoir area.

This was the TVA answer to claims advanced by Berry and company for $1,633,000 for alleged damages to property he owns and which has been flooded.

The TVA suit charged that attempts had been made to purchase Berry's rights in the property, but that he had refused to sell at a price "deemed fair and reasonable."

A commission of three was appointed by the court to hear the evidence and fix the value of Berry's rights.

Berry and his associates claimed that the flooded land contained marble. He has thirty-nine similar claims for additional millions.

• • •

Intimations that the Berry group bought the land in question for speculative purposes because of a knowledge that it was to be flooded irritate the new senator from Tennessee.

"Some people would have you believe that this was a sort of fly-by-night proceeding by which the land was acquired in order to present claims against the TVA," he commented. "That is ridiculous. The land was acquired in 1932, before President Roosevelt was elected."

TVA representatives point out, however, and undoubtedly will argue in court, that general knowledge existed for many years previously that the land in question eventually would be flooded.

Washington's politicians are watching with great interest the progress of Berry's claim. There are great possibilities in this business of claiming damages for mineral rights in flooded lands. Even if, as reported, Berry should settle his claims for a mere $200,000 or $300,000, he would have shown the way to enterprising go-getters.

Congress has taken note of the situation. Representative John Taber, New York Republican, told the house about it in these words:

"I desire to call attention to the fact that there are a large number of claims pending against the TVA for so-called mineral properties. Among these claims are about forty filed by George L. Berry and his associates. We have been told by the directors of the TVA that they did not take a great deal of stock in the validity of these claims, but I thought the house ought to know that this George L. Berry is the same who is the so-called chief coordinator of NRA, and I hope the TVA will stand up and fight for its rights and see that nothing is put over on them by this operation. I think this is one of the things that ought to be watched very closely by the TVA and by the house committee as they go over these claims in the future."

• • •

Berry, perhaps, may best be described as an opportunist. He devoted his talents for many years to the amassing of a personal fortune, and, now that he is set upon a political career, none can tell how high he may rise.

During the federal court hearing in 1921 he testified that his assets were about a half million. Nowadays he is able to afford luxuries. He has a superb fishing camp on a Canadian lake and is a gentleman farmer in the broadest—and most expensive—sense of the term.

In June, 1933, he at last became a public figure. Forgotten were his many attempts to become the Democratic candidate for Vice President. He became a member of the labor advisory committee of the NRA. In rapid succession followed appointment to the coal arbitration board, the cotton textiles national industrial relations board, and the national labor board.

He was, of course, in all these positions an ardent advocate of labor's side. When a vacancy occurred in division three of the NRA, Gen. Hugh Johnson broke an NRA tradition by appointing Berry. No labor leader had ever been made administrator before Berry's appointment.

In October, 1934, he became a member of the executive council of the A. F. of L. and of the adjustment board of the construction industry in the NRA. In this latter capacity he put seven codes into effect which, according to critics, would have meant, if literally enforced, government control of the construction industry down to the last driven nail.

When the Supreme court administered knockout drops to the NRA; when President Roosevelt complained that horse-and-buggy days had returned; when industry straightway showed signs of revival; then Berry saw his opportunity and began making frequent trips to the White House.

What Berry said to the President upon those occasions has never been revealed, but when complaints began to be made that the supposedly slaughtered NRA was still spending $7,000,000 a year Berry was given a newly created job with the imposing title of federal co-ordinator for industrial co-operation.

No one knew precisely what were the functions of the coordinator, but it was assumed that he was to clean up the NRA and to sort out the 30,000,000 documents left behind. The detailed history of every industry in the United States was in those documents, and presumably a lesson might be learned from a sensible digest of them.

• • •

Upon assuming office Berry announced that 70 per cent of the old NRA could be saved. He declared also that he intended to assist industries in adopting voluntary codes. A second small task, he remarked, was to discover whether management and labor wanted a permanent government institution to control the relations between labor and industry.

These, however, were duties scarcely onerous enough to absorb the energy of the gentleman from Tennessee. He resigned as member of the executive council of the A. F. of L., announcing that he proposed to devote his time to national economic and political affairs. This was another way of revealing that he thought John L. Lewis was a better political playmate than William Green.

Berry called a meeting for December, 1935, of "leaders of industry and labor" to consider their future relations. He predicted modestly it would be the most magnificent meeting of the kind ever held. This colossal conference actually lasted a bare forty minutes.

Important industry gazed askance at the federal co-ordinator, who had asked 30,000 union labor officers to send him wage and hour data without making a similar request of industry. Edsel Ford replied to Berry's invitation with a polite notation that government had "hitherto asked unquestioning acquiescence and not counsel."

The American Iron and Steel institute remarked that the conference seemed merely a preliminary to further legislative measures relating to business. The National Association of Manufacturers and similar organizations refused to attend.

• • •

Two thousand were present, however, when the conference was called. Berry was the only man on the platform. He informed the delegates, who had expected to discuss a program, that a program had been prepared. There was resentment and the meeting broke up in pandemonium.

Shortly thereafter Berry established the organization which became his true love and undoubtedly contributed to his ascent to the senate. Together with John L. Lewis and Sidney Hillman of the International Garment Workers' union he founded the Nonpartisan league and frankly stated that its sole purpose was to unite the labor vote behind President Roosevelt in his campaign for re-election. Berry called it "a sacred duty" to work for Mr. Roosevelt.

Although Berry pointed out that he was not a salaried government official, critics were quick to remark that he had been granted a $100,000 appropriation from the Works Progress administration, part of which he used touring about the country in behalf of the President's candidacy. There seemed to be some ground for the charges from the opposing party that this was a diversion of federal funds for political purposes.

He was accused of using his official frank to send out distorted figures and warnings of dire consequences to business men unless wage earners received a larger share of the national income.

• • •

He was probably the first of those prominent in the campaign to come out into the open after the election and attack the Supreme court as a hindrance to Mr. Roosevelt's objectives. Two weeks after the landslide of Nov. 3 he addressed the American Federation of Labor at Miami and spoke these words:

"I believe the Supreme court of the United States will recognize the overwhelming determination of the people to establish and maintain liberalism in the United States. I feel the Supreme court will adjust itself to that determination."

Then he added a warning that was prophetic of what was to come several months later when the President announced his court-packing program.

"If, of course, there are further reversals from the court," he told the labor leaders, "we will find a way to meet them."

After the President's proposal had startled the country Berry was one of the first to applaud.

"Opponents of the President's plan hold up their hands in horror and cry of precedents that must be maintained," he said. "There comes a time when shattered precedents are a good thing for a democracy. I say, let us shatter them all if it becomes necessary in order to give the control of national affairs back into the hands of the people!"

When Senator Nathan L. Bachman, an opponent of the President's court bill, died early in May the wiseacres said it was a certainty that the President would insist that Gov. Gordon Browning appoint to the vacancy a man known to be in favor of the bill. Berry's name was suggested, but the Tennessee press declared he would naturally be eliminated because of his squabble with the TVA. There are well authenticated reports that a long-distance call from the White House to Governor Browning followed reports of this "elimination."

So on May 7 Berry received his reward and three days later he became the junior senator from Tennessee by virtue of an oath to uphold the constitution and discharge his duties to the best of his ability. He still believes in shattering all precedents. That should make the future career of the man from Tennessee worth following.

George L. Berry of Tennessee, newly appointed to the senate, is a stocky, bullet-headed man with ambitions. He believes in shattering precedents. (Associated Press photo.)

Vice President Garner swears into the United States senate the junior senator from Tennessee, who at the same time is president of the International Union of Printing Pressmen. (Acme photo.)

(Associated Press photo.)

Norris lake, with TVA's $34,000,000 dam in foreground. Berry seeks to recover damages on the grounds that the creation of this lake flooded properties of his containing valuable marble deposits.

(Associated Press photo.)

Senator Berry, whose wealth is estimated at seven million dollars, is known as an opportunist. Here he is with William Green, head of the American Federation of Labor.

(Associated Press photo.)

And here is Senator Berry with Green's archenemy, John L. Lewis, head of the C. I. O. At the left is Senator La Follette of Wisconsin. These three backed President Roosevelt for re-election.

The Graphic Laboratory of Popular Science

Gold Mined Only to Be Locked Up

By DR. THOMAS M. BECK

GOLD is a metal that belongs in Alice's Wonder land. It is laboriously dug from the ground, carefully refined, and then locked up in underground vaults, presumably for all eternity. It is among the least useful and the most valuable of metals. Nations groan at the thought of parting with any of it, and at the same time try to devise ways of not using the gold that they possess.

It was not always this way. There was probably a time, before history began, when gold was the most useful and abundant metal available for mankind. This does not mean that there was more gold on earth than there is now, but that men had not learned the trick of producing and fashioning other metals. Gold is the easiest of all metals for the primitive man to manipulate, because it is relatively soft and can easily be beaten into shape.

It is also the only metal, except for a few extremely rare ones such as platinum, that is usually found pure. Occasionally a piece of naturally occurring metallic copper or silver is found, and once in a while someone finds an iron meteorite before it has rusted away. But most of the time the metals less noble than gold are found combined with other elements as ores. To convert them to free metals it is necessary to give them rather drastic treatment, such as that of the blast furnace.

• • •

Gold can be made to combine with other elements by the use of indirect methods. These compounds are so unstable, however, that they can be converted back into the metal by heating them over a candle flame. Gold is almost completely resistant to the ordinary processes of corrosion. Consequently it usually occurs in one of two ways. It may be found as metallic granules dispersed through some type of igneous rock. Or, if the original rocky matrix has been worn away by weather, the unaffected gold particles are deposited in the gravel of some river bed.

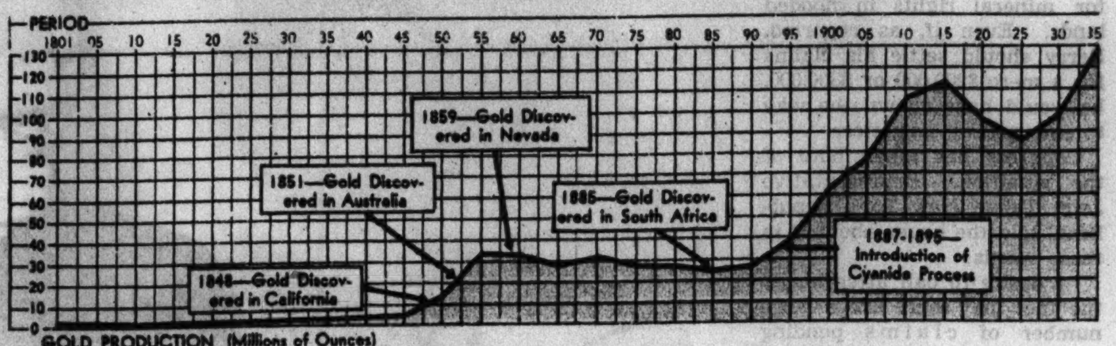

Curve of world gold production, showing fluctuations with discoveries of new fields and new processes.

Question Box

How do gold ores differ from those of other metals? The gold is usually present as the free metal, and not combined, as are other metals.

What discovery, not of a new gold field, raised gold production to new heights? The discovery of the cyanide process.

What deadly poison is highly important in producing gold? Sodium cyanide.

Will gold ever be obtained from sea water? Perhaps, but the amount present is far too small to be recovered profitably by present-day methods.

These and other interesting questions are discussed in detail by Dr. Beck in the accompanying article.

Naturally, primitive man obtained his gold by picking it out of such gravel. The forty-niners used a slightly improved variation of this method. They scooped up some of the gold-bearing gravel in a large dishpan, shook it with water so that the heavy gold granules would sink to the bottom, and then rinsed off the overlying sand and gravel with water.

This method was improved by putting the gravel in a sort of cradle where it could be rocked mechanically, thus saving the miner the labor of shaking pans of dirt and water all day long. Later the sluice was used, which was a long wooden channel down which a slurry of water and gravel flowed. Regularly spaced along the floor of the sluice were wooden crossbars, in front of which the heavy gold particles settled.

This fundamentally simple method received its greatest refinement in the processes of hydraulic mining and dredging, devised to reach gold deposits inaccessible to man with a shovel. In the former case banks of buried gold-bearing gravel are disrupted by mighty streams of water, which then carry the debris into sluices. In the latter, massive barges carrying dredging equipment and sluice boxes scoop the gravel from the bottom of rivers and recover the gold from it.

• • •

All of these methods are useful only for treating alluvial gold deposits and cannot be used where the metal is embedded in solid rock. An ancient process that still is used for obtaining such gold consists of dissolving the metal from the crushed rock with mercury. This method, known as amalgamation, was invented by the Romans.

The process of amalgamation consists essentially of grinding gold-bearing rock, mercury, and water to a thin paste, which is then allowed to flow over mercury-coated copper plates. Gold and mercury readily combine to form an alloy, as anyone knows who has ever spilled mercury on a piece of jewelry. The gold granules do not immediately liquefy in the mercury, but rather swell and become soft like rice in boiling water; and this alloy, together with adhering mercury, sticks to the mercury-coated copper plates, from which it is scraped off. It is then compressed in canvas sacks which squeeze out the surplus mercury, leaving a pasty mass of about equal parts of gold and mercury. This is then strongly heated in retorts so that the mercury is driven off as a vapor, leaving the gold.

The chief trouble with the gold-bearing gravels is the fact that they are quickly exhausted.

An old-time prospector panning gold.

During the nineteenth century the world's finances were seriously affected by the chance discovery of gold fields. Dire predictions were made of disaster to come when the world's alluvial gold deposits eventually approached exhaustion. That time already is here. There have been no discoveries of first-rate gold fields for nearly forty years, nor is it very likely that there ever will be any more.

Yet more gold is being produced now than ever before. Last year the world produced more than four times as much gold as it did during the peak of the California gold rush. The gloomy prophecies turned out to be false, because the prophets had failed to consider that men can discover new mining processes as well as new mines.

The cyanide process was discovered in 1887 and became a widely established practice within the next decade. It enables men to extract gold profitably from low-grade ores that had previously been considered worthless. It consists of filtering a very dilute solution of sodium or potassium cyanide through a bed of finely crushed ore. The cyanide, together with the atmospheric oxygen dissolved in the solution, reacts with the gold to form a water-soluble compound. This solution is then treated with metallic zinc, which passes into solution and displaces the gold as a fine powder.

• • •

A relatively small but still appreciable amount of gold is produced as a by-product of the copper industry. Smelter-refined copper contains gold to the extent of about a thousandth of a per cent of its weight, as well as greater amounts of silver and other metals. Where copper of special purity is desired the metal is further refined by electrical methods. A slab of crude copper and another electrode of some other metal are immersed in a solution of copper sulphate and a direct current is passed from the copper to the other metal. The impure copper passes into solution and pure copper is deposited on the other electrode.

If the voltage, current, and concentration are correctly adjusted the metallic impurities less noble than copper pass into solution but are not deposited. The more noble impurities, particularly silver and gold, do not dissolve at all, but fall to the bottom of the cell as a fine mud. The refiners carefully save this mud and separate it into its component metals.

Predictions are sometimes made that in the future gold may be extracted from sea water. It is undeniably there, but in amounts of less than half a cent's worth per ton of water. Efforts to extract it, attempted mainly as laboratory stunts, have succeeded up to now in recovering only a small fraction of this amount. But since sea water is cheap and plentiful, it is quite possible that some day it may be an important source of gold.

(Associated Press photos.)
These bricks of refined gold weigh more than 85 pounds each.

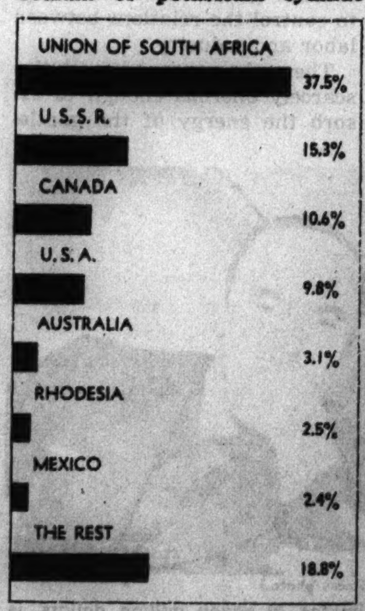

Percentages per countries of world gold output (1934).

To Save Dog's Life

"Only one dog in 7 dies of old age," warns Capt. Will Judy, famous dog authority. Bad teeth are ascribed as a big reason. You can guard your dog's teeth with the economical new Red Heart Dog Biscuits, or Kibbled

(crumbled) Red Heart, in 3 ways: 1. They harden gums. 2. Remove tartar and provide gnawing exercise. 3. Supply rich stores of the sunshine vitamin, D, that is essential for strong teeth. This nutritious food is actually 24 vital foods in one, rich in all the vitamins and other nutritive elements that will keep your dog healthy and happy. Start feeding Red Heart Dog Biscuits today. If your grocer hasn't them he can get them for you quickly. Don't accept a substitute. John Morrell & Co., Ottumwa, Iowa.

Mostly About Dogs

By BOB BECKER

(Photo from Chicago Tribune London Bureau.)
Study of horses and dogs with the latter charged to act as guards. This picture was made in England. The dog at the right looks something like a border collie.

Hunting Was Once Role of Dachshund

DESPITE the fact that in America the dachshund is kept mostly as a companion dog, the sportsman finds many interesting points about this breed. It's a sporting hound of a general type used in the early days in Europe. In past centuries European hunters used dogs deliberately bred with short legs and elongated body so that they could "go to earth" for game.

In discussing the dachshund with dog lovers we have found that many are unaware of the working qualities of the breed, although the name at once reveals its origin. *Dachs* means badger, and *hund* is dog. Thus we have the badger dog, an animal that could dig into burrows on a badger hunt. In European hunting trials these long-bodied sporting hounds have maintained their working qualities.

When you examine very old European books on hunting you see pictures of dogs that in some respects are quite similar to our modern dachshund. The main points of similarity are indications that those early dogs had excellent tracking ability such as you would expect in a hound. Yet they have something of the conformation of a terrier, plus the temperament of that breed. Those early dogs were used to pick up the scent of the badger and follow the pugnacious animal into its burrow.

Being interested in hunting, we have been intrigued by the early pictures of dogs with long bodies, short legs, and hound-like ears. Some of the pictures show animals with bent forelegs like basset hounds. Some of them apparently had terrier heads. Another interesting point is that they sometimes had long or rough coats, just as we have dachshunde today that are long-haired and wire-haired.

The dachshund comes by his courage and stout heart very honestly. Having to fight a badger was no small stunt, because the quarry had both strength and stamina. So a badger dog had to possess pluck and he also had to carry plenty of weight.

Thus in the early days they were using dachshunde weighing 30 and 35 pounds. These dogs doubtless were used against wild boar! From this start the sporting dachshund was adapted to hunting other game. Breeders began to develop them smaller, for rabbits and foxes. Soon dachshunde weighing around five pounds, and used for "bolting" rabbits, were seen in the hunting fields of Europe.

• • •

If you look at a dachshund you find a number of specialized features that are of interest. For example, he has a long head and well developed nose. There is a large chest to give ample lung and heart room. The long, strong neck also is noticeable. It should have powerful legs and sound feet, because it is a digger. But inside the dog there should be lots of courage, because the dachshund has been pitted against real fighters down through the years.

The breed has had its ups and down in this country, much like others. Recently we have seen a big gain in its popularity. The medium-sized smooth dachshund seems to be the most popular in America. Being small enough to live in an apartment or house, yet large enough to be a real dog, it has won many friends. One advantage about the dachshund is that its short legs give it a lot of exercise per city block or per country mile. It has to do a lot of stepping compared to longer-legged breeds.

The breed has three coat types—smooth or short-haired, wire-haired, and long-haired (with a coat something like the Irish setter).

An advantage the owner of a smooth-coated dachshund likes to stress is that its odorless short coat leaves few if any hairs on furniture or automobile seats. Then there is the advantage of no plucking, trimming, or combing, since the sleek, short coat requires very little care.

Dogs may be found in several colors. For example, they come solid red (tan) of various shades and black with tan points. The chocolate with tan points permits, according to the standard, a brown nose. The darker the eyes the better.

With a background of vigorous outdoor work, the dachshund doesn't have to be pampered. And he has the intelligence which makes it possible for him to learn much if the owner will take the time and trouble to educate his pet. Companionable, affectionate, and responsive, it is not surprising that the breed has been making a lot of new friends in recent years.

• • •

(Tribune photo.)
The dachshund has been gaining in popularity in recent years. It's a sporting hound with a background of European hunting. At the left is Reiger von Koenigsmarck and at the right is Prinzessin Ortrude. They were photographed when they appeared in a dog show.

DOG NOTE

The purchaser of a dog gets about what he pays for, which is true in buying clothes, an automobile, or any merchandise. But what many prospective buyers do not realize is that it costs money to produce good dogs. It's impossible to buy sound puppies out of excellent registered stock at "$10 a dozen." Cross-breds or mongrels come cheap, as one might expect. Pure-bred dogs, the kind an owner may well be proud of, cost more and in our estimation are worth the difference.

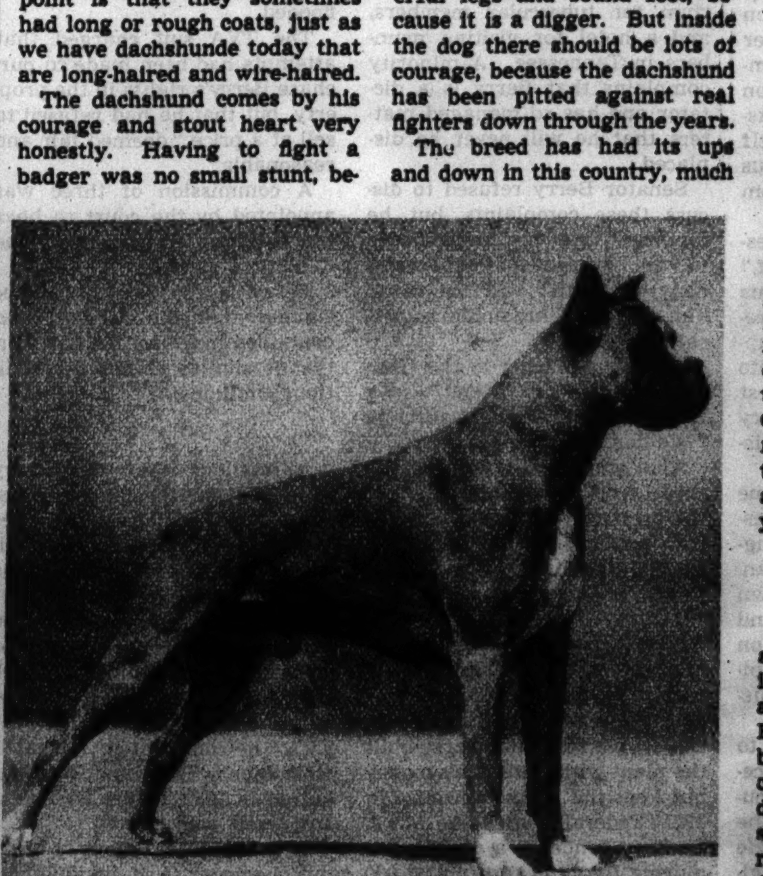

A stylish, well formed boxer is this German and American champion, Lustig von Dom of Tulgey Wood. An increasing number of boxers are being seen in American dog shows. Several very fine specimens have been imported from Germany in recent years.

LOST: 43 Pounds — FOUND: A Figure

A Scientific Reducing Program

By ELEANOR NANGLE

EARLY this spring Miss V. G., 24 years old, weighed 174 pounds, although her height was no more than 5 feet 2 inches.

She was a perfect example of the old truth that excess weight is often a tragedy, psychologically at least. She looked 40, though her face was unlined. There was unmistakable maturity stamped upon her. She wished to be slender, of course, as every fat woman does. She had attempted self-prescribed diets without success. So at 24 she had decided she was doomed to unstylish stoutness for the rest of her life.

Miss G. was a difficult subject for any beauty expert to transform. She had the placid temperament of the stout woman. Her eating habits had definitly favored excessive carbohydrates. Her bone structure was the structure of the stocky individual. There existed a hereditary tendency to avoirdupois.

But it is tragic to look 40 when one is 24, to wear size 48 when one's contemporaries blithely slide into 14s and 16s. So we decided to see what could be done about Miss G. When this decision was made she weighed 174 pounds. Ninety days later she weighed 131 pounds, was wearing size 16 dresses.

How was this miracle accomplished?

First of all, because reduction is primarily a health problem rather than a beauty one, we checked Miss G.'s health minutely. Metabolism was normal, so were heart and blood pressure. There was no glandular disorder. As a matter of fact, the percentage of women who are fat because of a glandular condition is small. Women are fat for the most part because they eat too much, exercise too little, and form what can only be termed fattening habits. Because she had allergic asthma, Miss G. checked frequently with her own doctor, who, incidentally, agreed that the state of her health during and after her course of reduction was better than it had been at any previous time.

After the health checkup Miss G. was placed in the hands of an expert for exercise, massage, and diet instruction. Three times each week she had a one-hour, sometimes a two-hour, session. The first exercises were for flexibility — stretching and limbering and muscle control. Gradually she was worked up to the type of exercise which takes off excess fat.

After a workout on the exercise mat Miss G. had Swedish massage and a carefully supervised cabinet treatment. Weight loss was regular, perhaps a little speedier than is ordinarily accomplished, especially in the early stages, since Miss G. was flabby. Her measurements of before and after appear below the reproductions of photographs at the top of this page.

(Tribune Studio photos.)

AT THE BEGINNING

Weight 174 pounds	Abdomen 38¾ inches
Chest 37½ inches	Upper hip 41 inches
Bust 40 inches	Thigh 27 inches
Diaphragm 32¾ inches	Knee 17¾ inches
Waist 34 inches	Calf 17 inches

Ankle 10½ inches

NINETY DAYS LATER

Weigh 131 pounds	Abdomen 33¼ inches
Chest 34 inches	Upper hip 36½ inches
Bust 36½ inches	Thigh 23 inches
Diaphragm 31 inches	Knee 16¼ inches
Waist 29½ inches	Calf 15¼ inches

Ankle 9½ inches

Figures don't tell the story well. Five inches less in the way of abdominal girth is a dramatic silhouette change. Three and one-half inches less in bust measurement is revolutionary. And the waist—once 34 and now 29½ inches—makes all the difference between a matronly and a youthful figure.

Neither exercise, massage, nor diet alone accomplished this change in silhouette. It was the expert combination of all three which trimmed forty-three pounds off Miss G. She was faithful to her diet, of course, but since it was a scientific diet, she felt no hunger pangs or weakness. There were not the temptations to "break over" which beset the woman following a badly balanced diet.

Miss G.'s diet was an individual one, prescribed for her individual needs. What was planned for her should not in any sense be understood to be a diet for other overweight women to follow. Every step of reduction should be individualized, since it is your own body chemistry, your own individual makeup, which must be considered when the beauty doctor prescribes.

But Miss G. got plenty to eat. Not the rich foods for which she had formed a taste, but simple, nourishing, carefully measured portions of certain meats, vegetables, and fruits. Every woman who is reducing must forego alcohol. Miss G. found this no hardship, but many stout women fail to realize that even the occasional cocktail must be refused.

• • •

Here is a sample day's menu for Miss G.:

BREAKFAST
Large glass tomato juice and sauerkraut juice mixed
1 boiled egg
1 slice thin toast Coffee

LUNCHEON
Fruit salad with mineral oil-lemon juice dressing
Helping of cottage cheese
Tea

DINNER
Lamb chop
Green beans Broccoli
Green salad (diet dressing)
Apple or orange
Coffee or tea

It's Tragic to Look 40 if One Is 24

In between salon treatments Miss G. exercised morning and night. She had never exercised before. At first it was a chore. Eventually she felt a let-down in her general physical tone if she neglected her exercises for as much as one day. A tendency toward insomnia disappeared. She adopted deep breathing exercises and from day to day was instructed as to just what exercises she should do morning and night and just how many times.

The first exercises were concentrated on the abdominal muscles and the leg muscles, but these were varied from time to time as the weight loss and measurements dictated. Occasionally, when the reduction came to a standstill, a brief all-liquid diet was resorted to for two or three days, never longer.

Miss G. weighed 154 pounds a month after starting her reduction program. This was a rapid loss, twenty pounds in one month, but a physical checkup revealed that it was, in her case at least, a safe one. The soft, flabby flesh has simply melted off her changing frame!

• • •

Miss G. is a professional woman. Treatments were undertaken after business hours. The foods chosen for her diet were those obtainable in any eating place or home, well within the working girl's budget. She had steaks, roast beef, seasonal vegetables, and generous allotments of good soup. She developed a taste for the lowly hamburger and it was easily worked into her diet!

On the forty-first day her weight was 149 pounds. The size 48 dresses she had worn were tucked in until they could stand no more tucking. One day along about this time she found a size 18 a little roomy!

By the sixty-fifth day her weight was 139 pounds. She felt fine and had, along with the pounds, shed a good many of the years with which her fat had shrouded her. Even the casual observer became aware of the fact that she was a girl rather than a mature woman. Her face didn't show a line or a sag—one of the commonest ravages of the faulty reduction program. Her skin was firm and even the flesh on those portions of her body where inches were scaled off failed to become flabby.

During the reducing course Miss G. changed her job, going into a field where she expended more physical energy than formerly had been necessary. The expert in charge changed her diet routines somewhat to prevent fatigue, allowing a slightly larger amount of energizing foods.

NEXT WEEK—Miss G.'s reactions to the scientific reducing program —how much better she feels today. And more pictures.

Above: Miss G. exercised morning and evening. She had never exercised before. At first it was a chore.

At left: Gradually she was worked up to the type of exercise which takes off excess fat.

Miss G.'s diet was one prescribed for her individual needs.

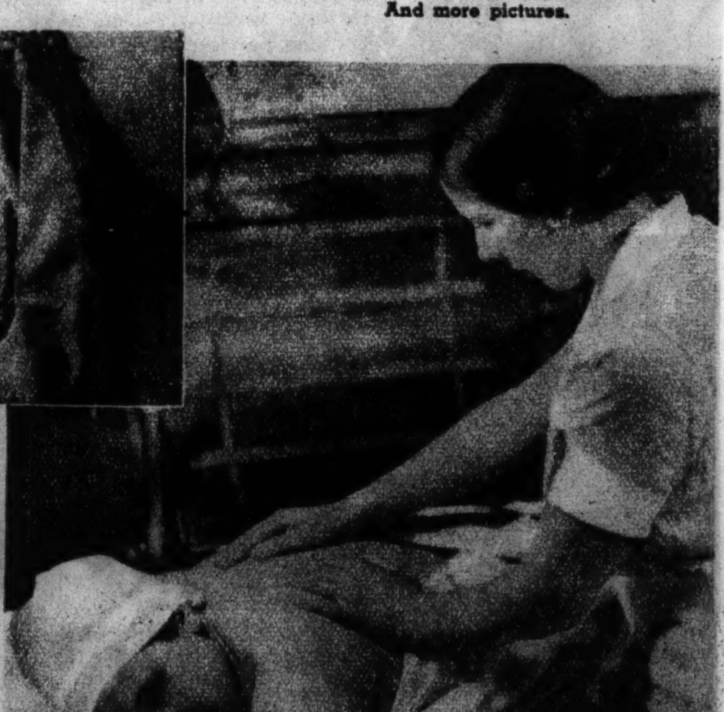

Above: After a workout on the exercise mat Miss G. was given a carefully supervised cabinet treatment.

At right: Also following the exercise she was given a Swedish massage.

ALL-STAR WEDDING CAST

(Associated Press photo.)

1 June Lang, film actress, had an all-star cast of bridesmaids when she married Victor Orsatti, actors' agent, in Hollywood recently. Looking on as the bridal couple embrace are, left to right, Shirley Deane, Dixie Dunbar, Jean Chatburn (Mrs. Frank Orsatti), Claire Trevor, and Alice Faye, all featured film players. Sharon Mulcahy is the flower girl.

(Associated Press photo.)

2 Less spectacular was the Yuma elopement of Martha Raye, left, and Hamilton Westmore, film makeup artist. They are receiving the congratulations of the actress' mother, Mrs. Peggy Raye.

(Associated Press photo.)

3 First movie couple to get a June marriage license were Grace Bradley and William Boyd, cowboy actor. Boyd is signing the marriage register for the fifth time.

(Acme photo.)

4 Not quite so prominent, none the less happy, are these film figures. Marla Shelton, actress, went to Salt Lake City to marry Jack Dawn, makeup expert.

Titles Go to a Party

(Acme photo.)

1 America's dime store princess, Barbara Hutton, now Countess Haugwitz-Reventlow, is honored in Paris by a Punjab, India, potentate, the maharajah of Kapurthala. Left to right are Prince Karamjit of Kapurthala, the countess, the crown prince of Kapurthala, Mme. Pierre de Fouquieres, the maharajah, and the Marquise de Boisgelin.

(Associated Press photo.)

2 In Hollywood, England's former Lady Sylvia Ashley, now Mrs. Douglas Fairbanks Sr., goes to a prize fight. Hatless, Mrs. Fairbanks sits between her husband and Andy Devine, film comedian (left). In front of her are Barbara Stanwyck and Robert Taylor.

These Fights and Figh

(Acme photo.)

1 First and perhaps most colorful champion under Marquis of Queensberry rules, John L. Sullivan began a ten-year rule of the heavyweights in 1882 when he defeated Paddy Ryan. He looked like this during his prime.

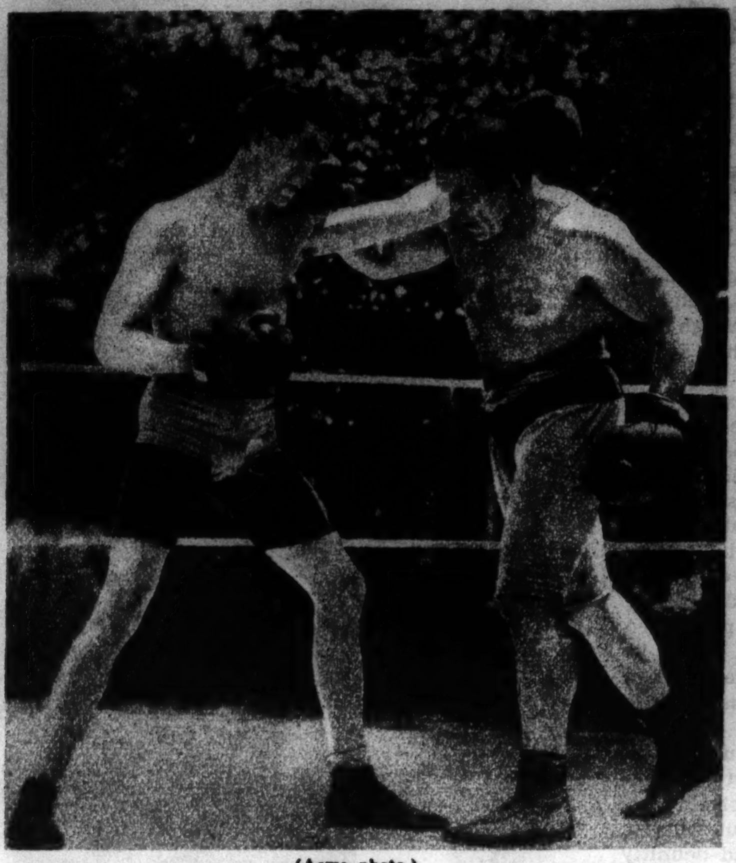

(Acme photo.)

2 Gentleman Jim Corbett, a strict trainer, knocked out a paunchy Sullivan in 1892. Five years later he lost to Bob Fitzsimmons. Corbett, left, and Jim Jeffries posed for this picture several years after the latter had spoiled Corbett's come-back attempt in 1903.

(Acme photo.)

3 Most caricatured of weight champions, ert Fitzsimmons struck between his defeat of 1897 and his loss to J in 1899.

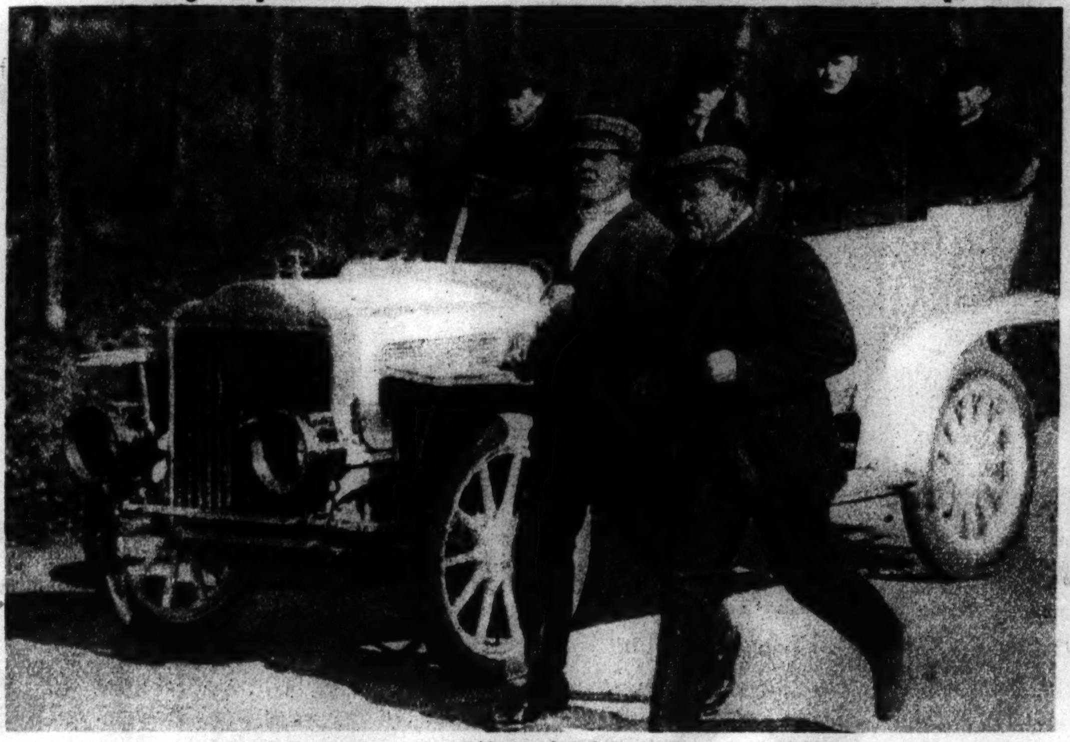

(Acme photo.)

5 Back to the heavyweights. Jim Jeffries reigned too well, retired without opposition. After Jack Johnson had won the crown Jeffries made a vain come-back attempt. Johnson knocked him out in 15 rounds at Reno in 1910. In this famous training picture Jeffries, on the right, is doing road work, with a Taft-period phaeton as background.

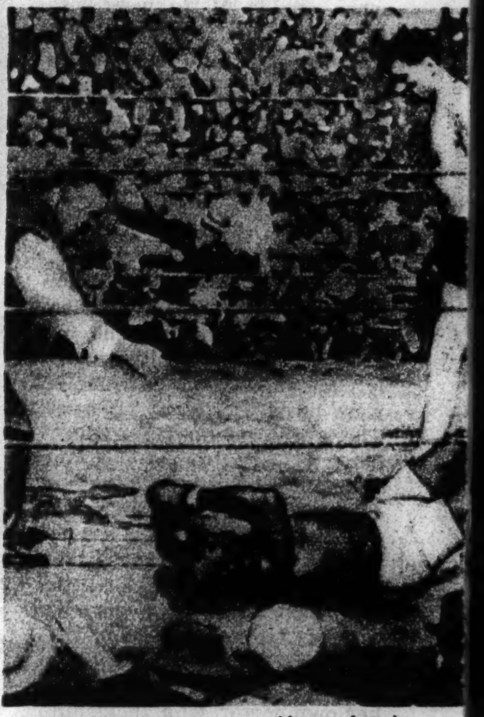

(Acme photo.)

6 Johnson's disputed reign was halt white hope, Jess Willard, in Hav is the final scene. Johnson is on his round as Willard towers over him, just from the championship

Dramatic Preludes to Tuesday's Fight

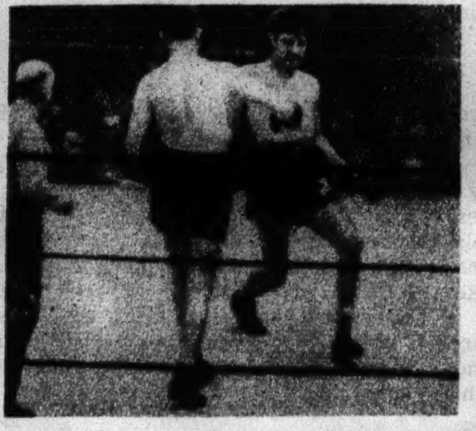

(Tribune photos.)

Braddock Supposedly a has-been, Braddock challenged Champion Max Baer and literally knocked the Californian 1935, as these speed camera pictures testify. Tuesday Braddock will defend his crown at Comiskey park

Louis misses in the first.

A right floors Louis in the fourth.

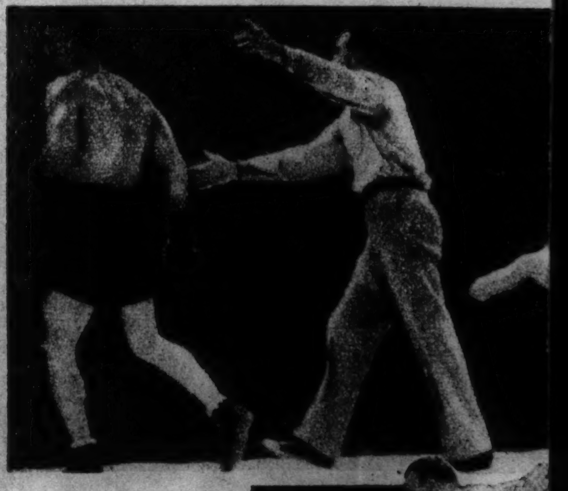

The fatal twelfth . . . Louis going down after the finishing blow.

(Associated Press

Louis is count

Louis Still fresh from Chicago's Golden Gloves championship ranks, Joe Louis made himself a heavyweight menace until Max Schmeling knocked him out in 12 rounds last year. By virtue of the strange machinations of ring politics Schmeling will be idle as Louis fights for Braddock's crown in Chicago Tuesday.

...ters Made Ring History

...ll heavy-
...uby Rob-
his pose
...rbett in
...effries
see
of
und
every
wer
h

...d in 1915 by the
...ma, Cuba. Here
back in the 26th
10 seconds away
...

...bowlegged in
...against Louis.

(...hoto.)
...d out.

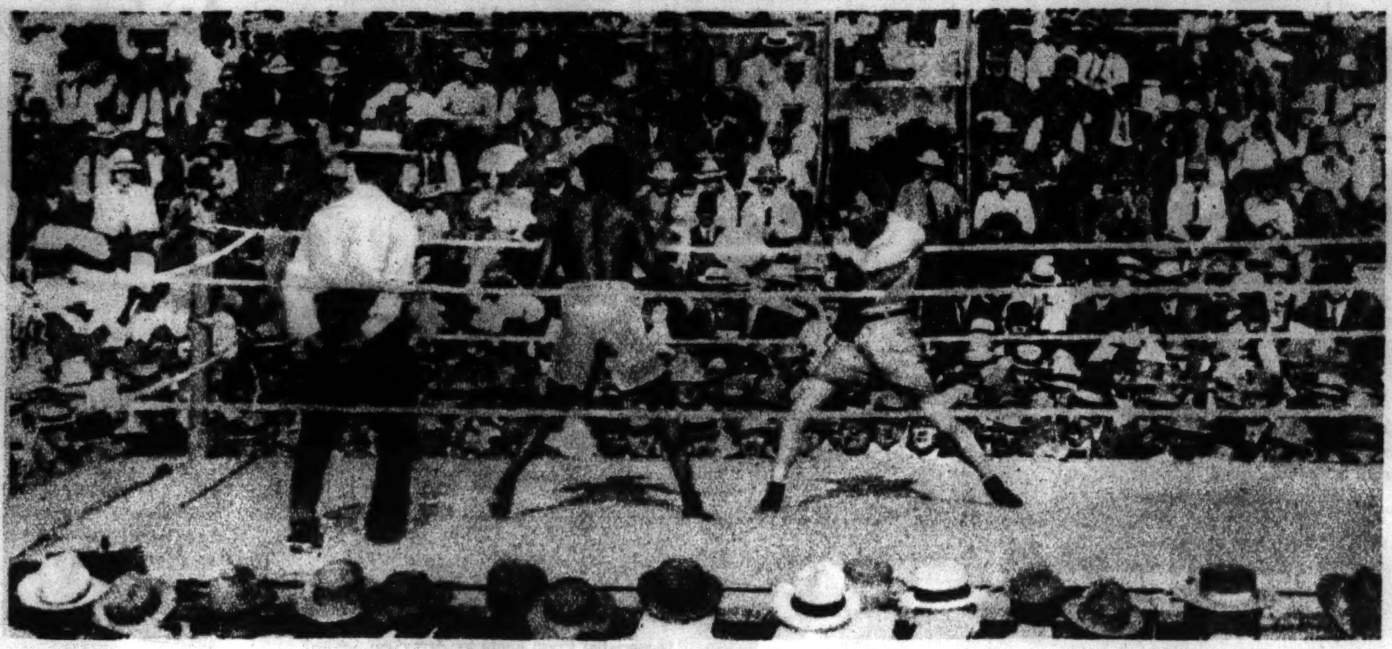

(Acme photo.)

4 The trail of ring notables veers to Goldfield, Nev. There in 1906 Joe Gans, great Negro fighter, won on a foul from Battling Nelson after 42 rounds. Both men were on the canvas at the 42d bell, but Gans was awarded the lightweight championship before the 43d round started. One of the longest in history, this fight started Tex Rickard on his way as a leading promoter.

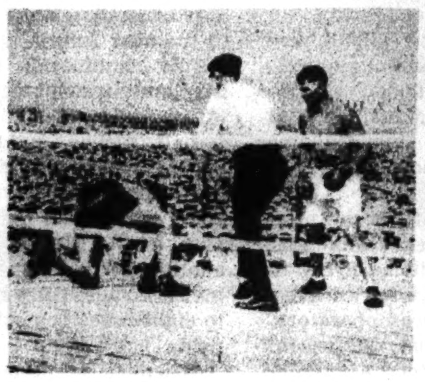

Willard down in first.

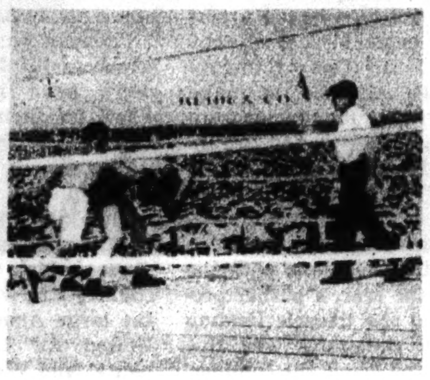

Up, but in a shell.

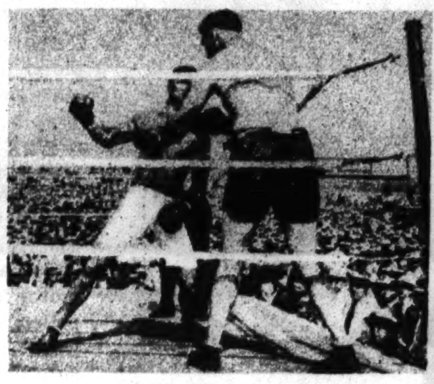

Cornered again, second round.

Down . . . a sickly grin.

Groggy in the third.

(Photos by Fred Eckhardt.)

Excited seconds surround the new champion.

7 Willard's bulk hid his lack of fighting instinct for four years, until William Harrison Dempsey exposed it. Dempsey, called Jack after the famous Nonpareil, knocked the dope, and Willard, into oblivion at Toledo in 1919.

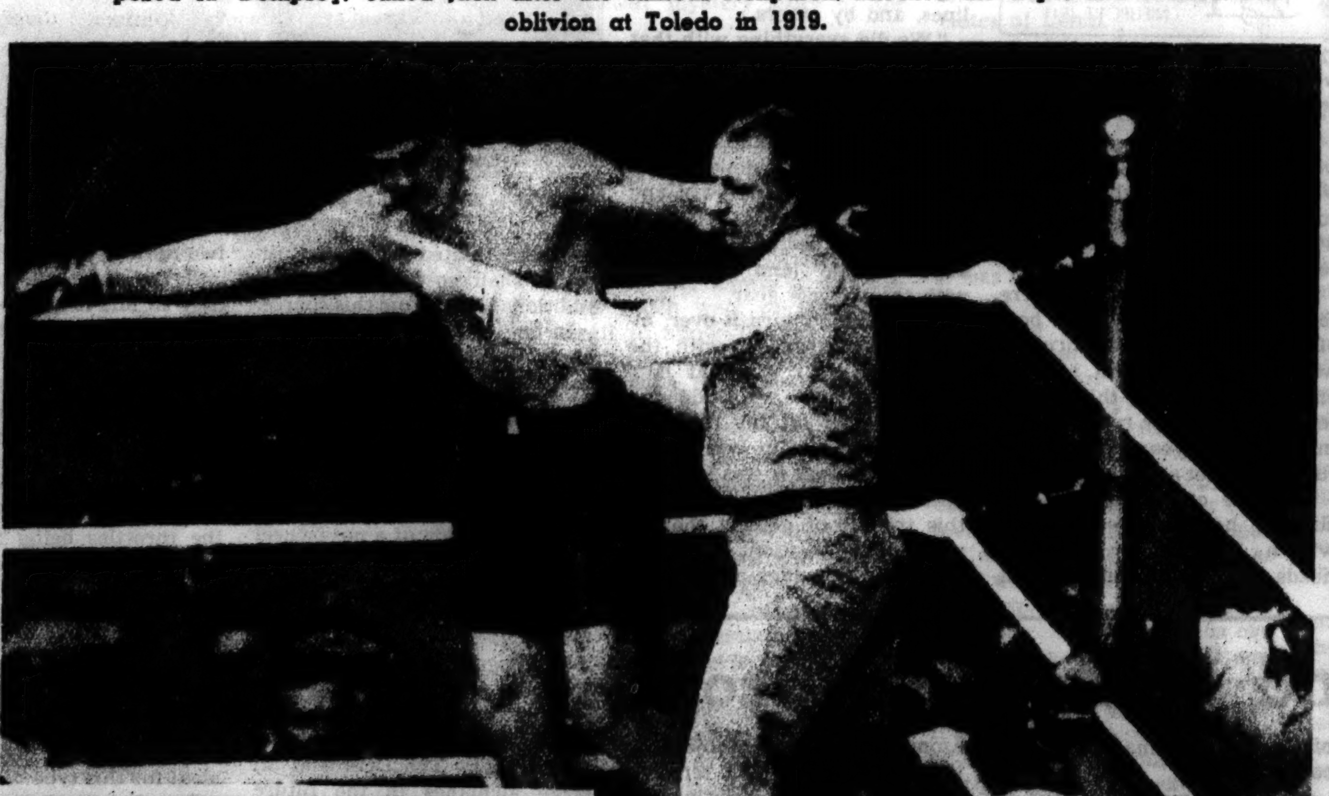

(Tribune photo.)

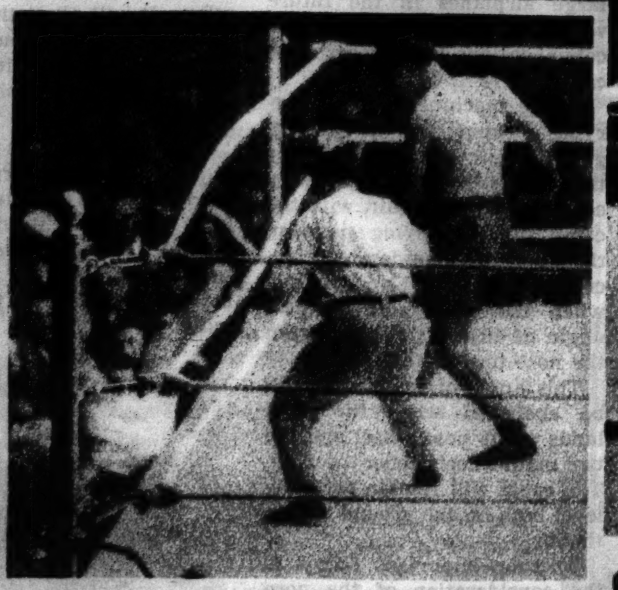

(Pacific and Atlantic photo.)

8 For thrills per minute, the Dempsey-Firpo fight at the Polo Grounds in 1923 stands pre-eminent. Here is the first round climax when Firpo knocked Dempsey out of the ring. Jack recovered, stopped the Argentine in the second.

9 It remained for Chicago to furnish the most controversial incident in ring history—the Dempsey-Tunney "long count." Attempting a come-back at Soldiers' field in 1927, it took Dempsey seven rounds to catch Tunney with a paralyzing series of blows. In this dramatic picture Referee Dave Barry has halted his count to push Dempsey to a neutral corner. Tunney attempts to gather rubbery legs beneath him. He made it, after 14 seconds, and kept his title.

WHEN FORTUNE SMILES

1 Ice jams and a good guess brought $77,000 to Merwin Ernest Anderson, at right, of Fairbanks, Alaska. Anderson predicted when the Chena river, seen below inundating a church and hospital yard, would break its winter bondage.

(Associated Press photo.)

(Associated Press photo.)

2 Even more fortunate is George Austin, Nevada general store keeper. Austin had $10,000 to back his guess that two prospectors had struck it rich. Now he already has $250,000 of a ten million dollar deal for sale of the gold mine.

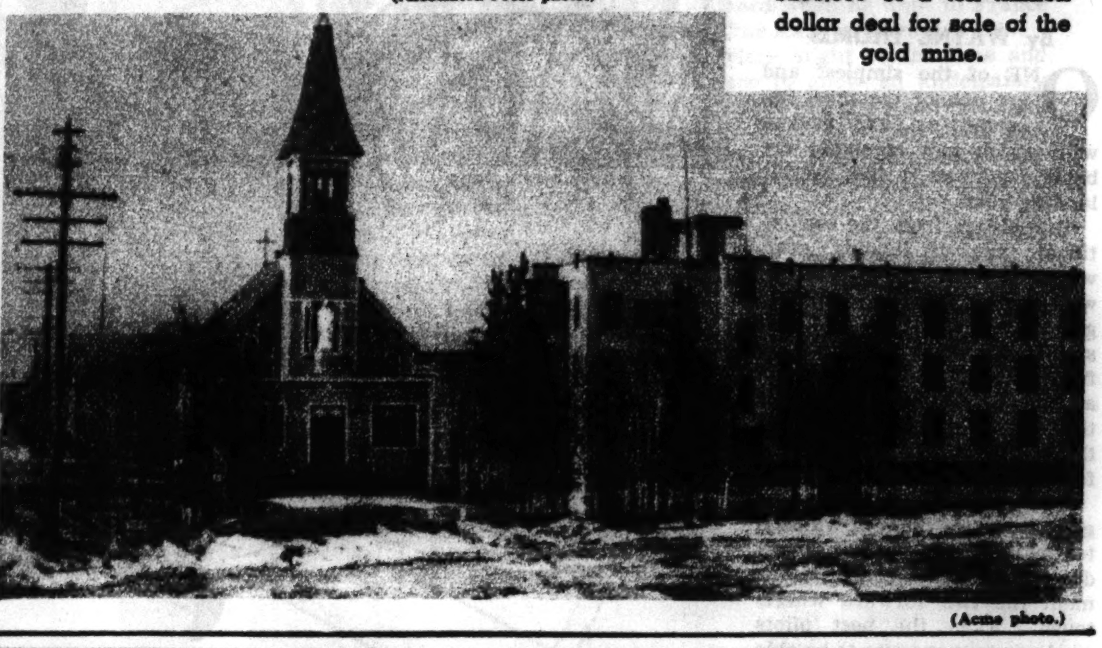

(Acme photo.)

Hollywood Revives Beef Trust Girl

1 When Hollywood decided to film a chorus of the rotund mode popular in the late nineties it had trouble finding girls who weren't diet-conscious. Hermes Pan, dance director, inspects the best of the lot.

2 Tights, high laced shoes, and all, these three girls do a pretty fair job of impersonating the past century's popular ladies of the ensemble.

(Acme photo.)

3 It was Annette Kellermann perhaps more than anyone else who started the vogue of trim lines for women. Here is Annette in her famous 1918 bathing suit.

(Acme photo.)

4 Compare "Frankie" Bailey to her modern counterparts. Miss Bailey was called "the woman with the most beautiful legs in the world" at the height of her career with Weber and Fields nearly 35 years ago.

5 England, too, admired decided curves, ornate costumes in its music halls. Ada Blanche won London's acclaim for her figure and beauty when she appeared in "The Babes in the Woods."

What's New in World of Air Transportation

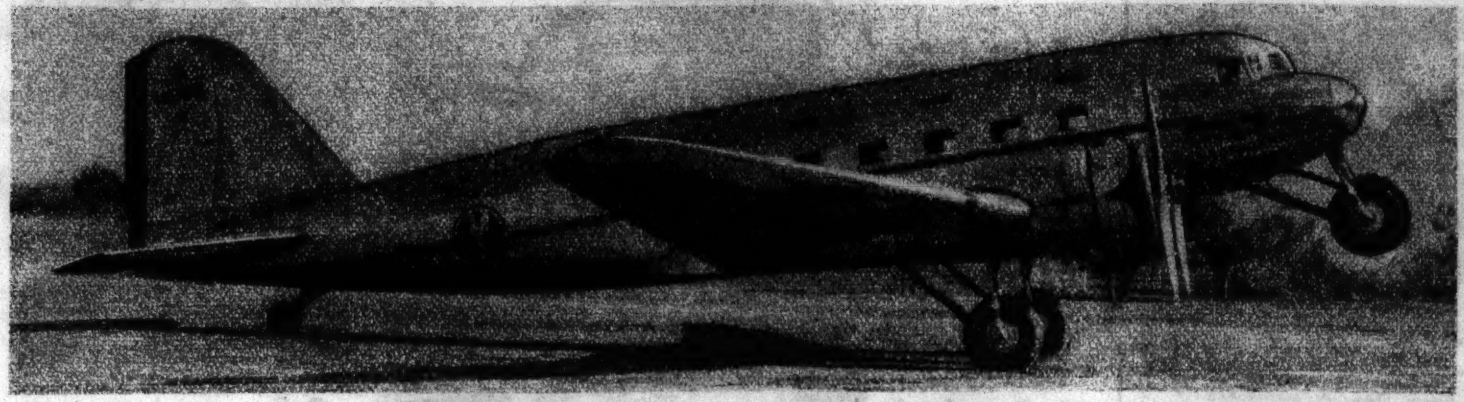

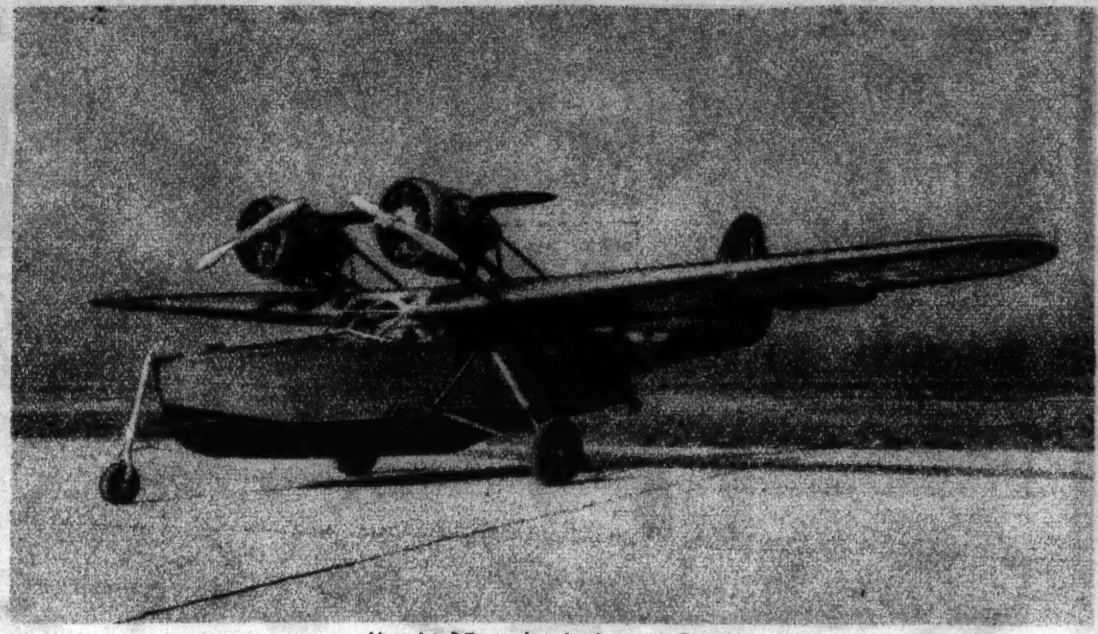

(Associated Press photo by Army Air Corps.)

A guinea pig—the army air corps' Douglas Dolphin amphibian with the experimental nose wheel. It was used to test blind landing systems and prove the safety of the tricycle gear.

Nose Wheel a Safety Aid in Landing

By WAYNE THOMIS

Above: Douglas DC-3 airliner, with nose wheel painted in to show how such a device will appear on a large transport airplane.

At left: Lincoln Beachey on the ground in his Curtiss biplane. Note the tricycle landing gear.

(Fred Wagner photo.)

Below: The Beachey ship in the air. Here the three-wheel landing gear is visible.

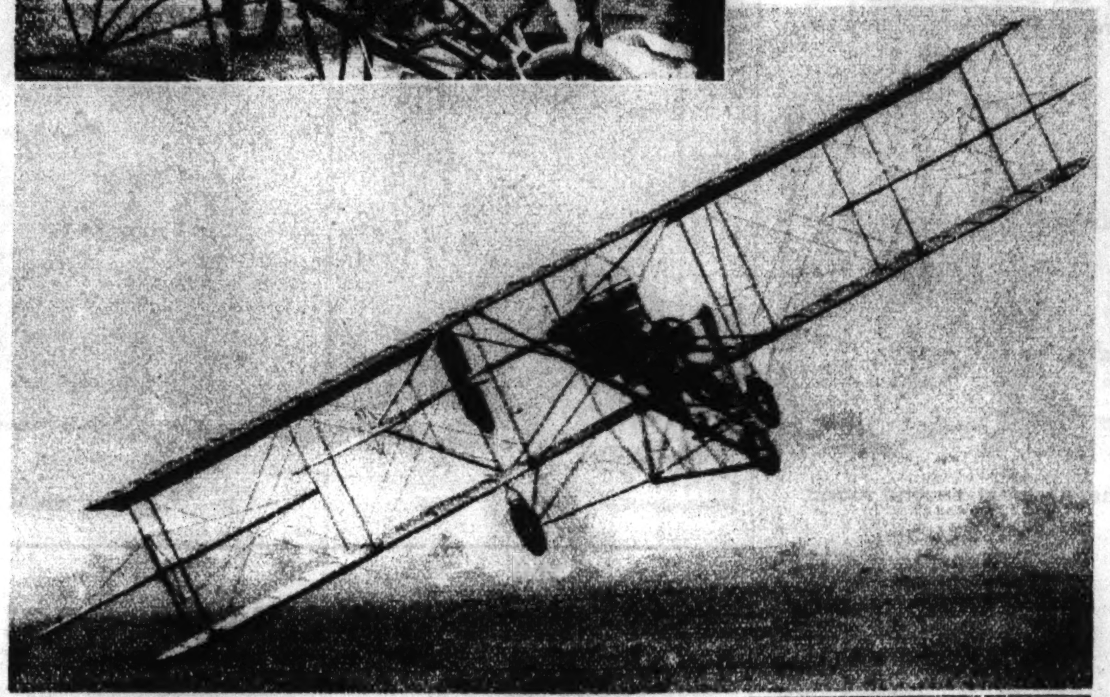

ONE of the simplest and yet one of the most important safety devices with which new airplanes are being equipped is the tricycle landing gear.

This differs from the conventional type of landing gear, which consists of two wheels set well forward of the center of gravity and a tail wheel or tail skid at the rearmost tip of the fuselage. With this conventional gear airmen must maneuver their planes at landing so that the machines stall when only a few inches off the ground.

A landing like this is a juggling trick, the point of which is to get the tail skid or wheel down on the ground at the moment the two forward wheels touch. Even the best pilots need constant practice to be able to perform the trick consistently.

Moreover, even if a pilot puts a plane down perfectly a rut, a rock, or a puddle of water may cause disaster. If one or the other of the forward wheels strikes an object which impedes its progress a conventional airplane may tilt up on its nose or even turn completely over on its back.

This has happened to airplanes of all types from the smallest flivver planes to the army's best pursuit airplanes and bombers and the largest commercial airliners.

The tricycle gear is designed, on the other hand, to take the juggling skill out of landings and to make it virtually impossible to turn an airplane over while it is running along the ground.

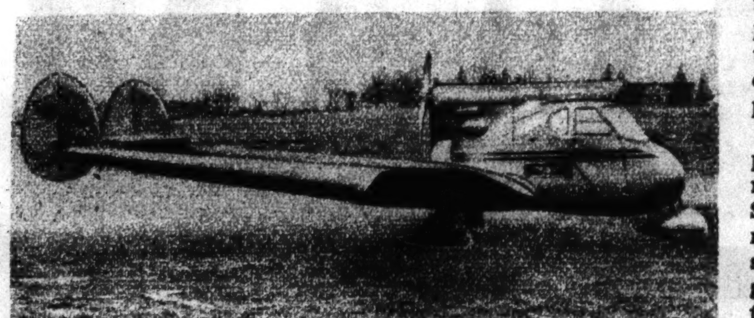

(Acme photo.)

The Hammond model Y private plane. Note use of the tricycle gear in this safe modern ship.

This gear consists of a wheel attached to a strut at the forward tip of the airplane's nose, and two other wheels—very similar to the main landing wheels of a conventional landing gear—which are set slightly behind the center of gravity of the machine.

When landing with this type of gear an airman need not juggle his ship or even keep it perfectly level at the moment of impact. A plane with the tricycle gear can, indeed, be dived into the ground or allowed to settle with any one of its wheels low.

This might be dangerous in a ship with conventional landing gear, but the tricycle gear prevents any tendency to nose over or ground loop. The wheel at the nose prevents forward somersaults by the ship even though large rocks, deep puddles of water, or deep ruts are in its path.

A machine with the new tricycle gear need not be stalled to a landing. Instead it can be literally flown into the ground. The pilot can put it into a gentle dive when about ready to have it touch down. The machine simply stays in the dive until the nose wheel makes contact. Immediately afterward the two rear wheels touch and the pilot then can put his brakes full on and stop the plane.

The idea for the tricycle gear is simply borrowed from some of the first airplane manufacturers, who in 1910, 1911, 1912, and 1913 were building ships with this type of landing mechanism.

In those early ships, most of which were pushers, with the engine installed immediately behind the pilot's seat on the leading edge of the wing, it was essential that the planes be kept level on the ground. An upset usually meant that the heavy engine would fly loose from its moorings and crush the intrepid airman.

The Wright brothers recognized this danger in their first ships, which were fitted with landing skids that projected well out ahead of the elevators, which in their machines were in front of the pilot on two booms. When Curtiss attached wheels to his ships he also recognized that the machines must be prevented from somersaulting.

• • •

Therefore he attached one wheel to the skids, well ahead of the rest of the ship. The other two wheels were placed well back so that on the ground the machine was perfectly stable, with the weight well balanced among the three wheels.

It was easy in those early planes to arrange the landing gear thus, because all the machines were pushers, with the propeller or propellers behind the trailing edge of the wing. So long as pushers remained popular the tricycle gear was retained.

But a few years later all the designers began building tractor type airplanes, with the engine and propeller in the nose and the pilot seated in a cockpit behind. The elevator was placed in the rear along with the rudder. There was no place for a wheel up forward.

The engineers then moved the two rear wheels of the old tricycle gear up until they were ahead of the longitudinal center of balance on their ships. The forward wheel was moved to the tail, thus creating the type of landing gear which most airplanes have even today.

So long as single-engined land planes continued to be built almost exclusively there was no place for a forward wheel in the plan of an airplane. The engine was at the nose with the propeller.

Then came the trimotored plane, with an engine at the nose and one under each wing. Still there was no place for a nose wheel, and large airplanes seemed to handle well on the ground with two wheels under the wing or wings and another far back at the tail.

But about 1931 the engineers discovered that they could build clean metal airplanes with two engines which would fly just as well as the older trimotored ships. These new planes usually were low-wing monoplanes

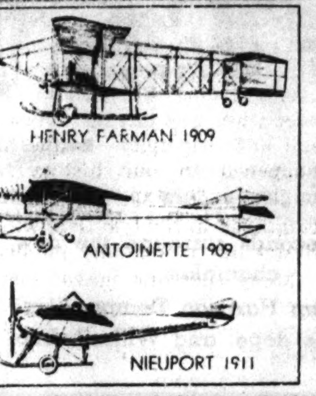

Three early type airplanes, all of which were fitted with tricycle gear or with long skids to prevent nosing over.

with engines faired into the wings and landing wheels which could be pulled up inside the wing itself or inside the engine cell in the wing.

There was opportunity here for a nose wheel, since the bow of the twin-engined airplane was unobstructed. But, because engineers had been thinking in terms of the other type of landing gear for years, the opportunity was not at first perceived.

The tide of thought on this subject, however, was turned when air commerce bureau heads examined their records of airplane accidents to discover what should be the specifications for a foolproof machine.

The department issued a performance chart for a foolproof plane in 1934. One of the requirements was that the plane have a tricycle landing gear to prevent nosing over and to simplify the landing procedure.

Among the first of the ships to meet this specification was the Hammond model Y, a low-wing cabin monoplane with the motor in the rear, a pusher propeller, and the tricycle landing gear. So successful was this ship that the army, the commercial air lines, and several of the largest airplane manufacturers became interested.

• • •

The result was a further testing of the gear. The army lent the Douglas Aircraft company of Santa Monica, Cal., a twin-engined Douglas Dolphin amphibian—the machine shown here at the top of the page on the right.

To the nose of the plane the Douglas engineers affixed the third wheel to make it a typical tricycle gear. Then the ship was flown by Douglas' Carl Cover, chief test pilot and vice president in charge of sales, by army and navy pilots, by the engineering pilots for the air lines, and by others.

"We did everything with that Dolphin," said Dan Beard, engineer airman for American Air-lines, in telling about his experiences with the plane recently.

"We landed it down wind, cross wind, landed it slowly, and put it down hot [fast]. The tricycle worked perfectly. Almost anyone could land that ship with the tricycle gear.

"We couldn't turn it over, although we landed it with the brakes locked. All that happened was that we skidded a lot of rubber off the tires.

"While the ship was up on the tricycle gear it was in flying position. There was none of this trouble of getting the tail up in flying position.

"And the wings were at a zero angle of attack. It took less time to accelerate and no control movement until she began to fly herself."

The tests on the Dolphin were so successful that Douglas engineers have included a nose wheel for their giant new four-motored 60,000-pound airliner which now is being completed at the plant.

This giant plane is the prototype of the great commercial planes which will be flying the country's airways for all five of the large American operators—United Air Lines, Transcontinental and Western Air, American Airlines, Eastern Air Lines, and Pan American Airways. It has been built as a communal enterprise and all the lines are to test-fly it together during the coming winter.

The new DC-4, as the giant plane is designated, has its nose wheel so fixed that in flight it can be retracted within the fuselage shell, so that there is no additional drag from this source.

The Weick W-1—another experimental light plane with the tricycle gear.

In one of the illustrations reproduced on this page the artist has drawn his idea of how the nose wheel will appear on the new plane. The airplane used for this purpose is a twin-engined Douglas DC-3.

There are two major reasons for the inclusion of a nose wheel on a commercial airplane of the size of the DC-4.

• • •

Passenger comfort was considered first of all in the engineering conferences called to decide whether to include the nose wheel. The DC-4 and all large airplanes in the future will be fitted with sleeping accommodations in the passenger cabin.

In the machines already carrying sleeping berths passengers have complained bitterly that while they are perfectly comfortable in the air, with the cabin in level flying position, their beds become decidedly uncomfortable on the ground, when the cabin slants at an angle of 10 to 15 degrees from the nose toward the tail.

This angle of inclination will be abolished when the DC-4 lands on its nose wheel and the two main wheels under the wing. The cabin will remain perfectly level both on the ground and in the air.

Another important factor in the consideration of the nose wheel for the DC-4 was that of instrument landings.

United Air Lines, Transcontinental and Western Air, and Bendix Aviation corporation have been experimenting at Oakland airport, Oakland, Cal., with a combination radio and pneumatic giro-pilot mechanism which may relieve pilots of the duty of landing large transports in the near future.

This combination instrument will land an airplane with very little help from the pilots. Radio signals picked up from the ground cause the giro-pilot to fly the machine down a curved beam which thus forms a flight path to the ground, and along another beam which outlines an invisible radio runway some five to eight miles beyond the actual field.

When it is used the pilots depend entirely on this instrument for ground reference. They hood their cockpits while ten or twelve miles away from the field. They then fly toward the airport until they can receive the landing transmitter signals.

At this time they tune in the two radio sets and connect them with the automatic pilot. Then they sit idle in the cockpit, occasionally trimming the pilot so that it follows the radio signals perfectly.

The rest of the job is done by the mechanism. The plane is kept level, its rate of descent remains constant, and the plane is flown right into the ground, the throttles being kept partly open until the moment of contact.

More than 300 landings with large transport planes have been made with this device.

Pilots who must do the flying of the big DC-4s believe that the tricycle landing gear will be ideal for this type of flight operation. It will allow the DC-4 to be flown into the ground on the radio giro-pilot without the least danger of the ship nosing over.

If the nose wheel is successful in a machine as large as the DC-4 when this installation finally is flight-tested it will be here to stay. The tricycle gear already is here to stay in smaller machines such as the Hammond.

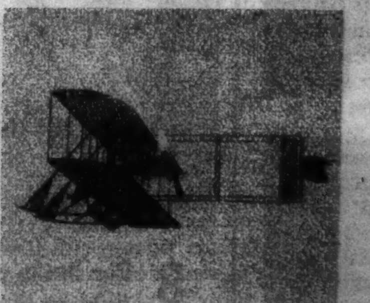

A Wright brothers biplane, model 1910, flying at San Antonio, Tex. Notice the skids out ahead of the wheels to prevent nosing over.

Mythical and Modern Amazons

(Continued from page one.)

endurance, are the materialization of a myth born before the time of history—the myth dealing with the legendary nation of female warriors, the Amazons. All of the so-called modern Amazons, however, are not warriors, although when there is a war nowadays women will be found fighting alongside of their men, as they are in Spain.

For fifty centuries or more—from the very dawn of history—most women have enjoyed the security of the sheltered side of life. Among the savages the men have done the fighting and hunting. As civilization has spread over the world the women have remained the protected sex. But with the coming of the twentieth century no small number of women have hit upon the idea of entering fields hitherto restricted to men—not only fields of business and art and the like, but those of war, the sports, and others requiring attributes commonly looked for in men only. So the Amazon of today, after thousands of years, makes the myth of the ancient Amazon literally come true.

Mythical Amazons appear in connection with several old Greek legends. These women of warlike tendencies were supposed to have lived in their independent kingdom, under the rule of a queen, in Pontus, near the shore of the Euxine sea. They are also supposed to have raided nearby lands, to have carried off men prisoners to become the fathers of their children, and to have put to death or to have sent out of their land all male children born to them. Some historians are of the belief that there was a foundation in fact for the myth of the Amazons, but generally the story of these strange and warlike women is regarded purely in the light of fiction.

The ancient Greeks, according to the myths, carried on warfare against the Amazons. Heracles and Theseus, two famous heroes of Greek mythology, were the leaders who were supposed finally to have subdued the fighting women. The battle between the soldiers of Theseus and the Amazons is a favorite subject on the friezes of ancient temples. In all of the old paintings of the Amazons they are pictured as stalwart blondes or brunettes (mostly blondes), battling with bow, spear, or ax and defending themselves by the aid of shields. Among works of art, combats between Greeks and Amazons are placed upon about the same level, and often associated with, combats between Greeks and centaurs.

Even so late as the time of Alexander the Great there were vague stories of Amazons having been encountered in remote regions of the east, and Pompey is reported to have found warrior women of the type in the army of Mithridates. Four hundred years ago a Spanish explorer named Orellana returned to his native land from South America with an account of having encountered fighting women on the banks of the River Maranon. Since that time this mighty river that almost bisects the continent has borne the name of the River of the Amazons, or the Amazon river.

Stalin vs. Trotzky—A Great Mystery Story!

A Record of Death and Conspiracy

By CLIFFORD RAYMOND

THE greatest mystery story of the age is unfolding—or, who knows, folding up—in the case of Joseph Stalin versus Leon Trotzky, or Leon Trotzky against Joseph Stalin.

Stalin is the absolute ruler of Russia, the Russia of the soviet republics, with one of the world's greatest war machines, an army still fired with the revolutionary zeal of the French republicans of 1793-'95.

Trotzky is an exile in Mexico with a price on his head. He was the co-engineer with Lenin of the October revolution of 1917 which made a fact of the Marxian dictatorship of the proletariat and almost made the wood sawyer of Doorn, then Wilhelm II., emperor of Germany, the master of the destinies of half the world.

Our principal characters are tremendous fellows. They have shaken the world. They may do so again. For a while it seemed as if the frontier lines of all maps might turn fluid under their touch and run wherever their fingers directed. They were strong in Germany. They had Hungary. They were about to take Italy, and they marched on Poland. They created a revolution in China. Whole systems of order, economy, politics, and science of government might have gone down.

(Tribune photo.)

At the zenith of his power! Trotzky addressing soldiers and civilians in a great anti-Polish demonstration in Red square, Moscow, fifteen years ago.

Stalin rules 165,000,000 people whether they like it or not. Most of them must profess to like it. An entire young generation of them has been bred to the idea that Russia is the Eden of the modern world. They have been taught that half of America sleeps and starves in the streets and that the little Moscow subway and the Russian parks and playgrounds excel anything that could be found in any other part of the world.

Trotzky now lives in the Mexican home Diego Rivera, the mural artist who used Rockefeller Center in New York for his own communistic amusement, has been given for his use in Coyoacan, the Mexico City suburb. A house alertly guarded by the Mexican police, its doors which might have opened on Avenida Londres are sealed to within a yard or so from the tall ceiling by a barricade of adobe bricks. Apparently it is thought that a bomb cannot get a trajectory above the adobe and crash through the boards.

Joseph Stalin, dictator of Russia. He rules 165,000,000 people whether they like it or not. Most of them profess to like it. (Acme photo.)

This contriver of victory, the commissar for war, the organizer and general of the Red armies which swept the Whites, Denekin, Wrangle, and Kolchak; the Czarists, the British, Americans, and Czechoslovakians out of Russia and Siberia, is first of all a writer. Once with his newly organized and equipped Red and raw recruits he swept through the White opposition, and although many powerful nations wanted to stop the man, they couldn't do it.

At Coyoacan we must remember this, because Trotzky is the least decorated of chaps in a gray suit, with a smiling and gay humor and that chin which, bearded, never stops stabbing at an enemy when he appears in front. You say to yourself, he's just another soapboxer, a Bugs' Square orator; but just stop to recall that great armies ran from him and that from the jail into which Kerensky had put him he was recalled by Kerensky to stop the advance of Kornilov's Cossacks, the Savage division, coming back from the front to put an end to this revolution in the rear. Lenin was in flight to Finland and Trotzky was in jail when the moderates called back the bolshevists to stop the czarists in their tracks.

Coyoacan is a village in the Mexico City federal district. Rivera's house has a small patio with a lemon tree bearing fruit in the sunlight and a sturdy blooming bougainvillea growing up a tree.

Mrs. Trotzky is there, a small woman whose face is deeply lined but impassive—a Euripidean figure. Her daughter, separated from husband and children by the soviet government, has committed suicide. Her son Sergei is in the hands of the dread G. P. U. Her son Leon Sedov is under death sentence, as is her husband, if Stalin can ever lay hands on either of them.

• • •

All the old friends who pretended to be Trotzky bolshevists have denounced her husband. Her name is Sedov. That is the name of her children. Her husband's name is Trotzky. But that is his political name. The Russians have political names. Lenin is a political name. History will not know much of him as Vladimir Ilyvich Ulynov. For which the Anglo-Saxons at least will thank the kindly heavens. The trouble with this story is the names, but we can take Lenin, Stalin, and Trotzky on the easy tongue. Piatakov, Rataichak, Sokolnikov, and Serebryakov are important names in this story, but they queer the pitch.

• • •

Trotzky will not be known by his family name of Bronstein. Nor will his children be known as Trotzky or Bronstein. They will be known by the name of the woman who is Mrs. Trotzky, but also Natalie Sedov, who sits so quietly in a corner of the room in which Dr. John Dewey's preliminary commission is trying to discover the truth of the greatest mystery story of the age.

Trotzky at the hearing is animated, humorous, denunciatory, and often reaches into the air with his fingers for English words.

What is being written in these articles is based upon the recently completed transcript, the court report, of the hearings of Dr. Dewey's commission which went to Mexico in April to allow Trotzky to say whatever he had to say for himself under the questioning of his attorney, Albert Goldman of Chicago. The Tribune procured one of the earliest copies of the transcript. The soviet government made a show of its January trial, after which thirteen new and old revolutionaries were summarily shot, and four, including the well known Russian journalist, Karl Radek, were saved for future uses, the purposes of which may appear before the Tribune Graphic can print this article.

The Russian government made a spectacular show of this January trial and had the published transcript in the hands of Americans with the—believe them or not—confessions, inexplicable in conception and delirious in tone, within two months of the executions. If Aaron Burr, being tried for treason after six months in the hands of Mr. Jefferson's secret police, had explained himself elaborately and with rhetorical wealth of detail, instead of defending himself, how he and his associates had planned to kill the President, had testified that Benedict Arnold had been the instigator of the plots and that Great Britain and France were to be given great areas of American territory in order that eventually he, Burr, could take over what was left of American soil and principles—if this had happened in our history we might understand what was confessed in the one trial which Stalin has made fully public.

Many persons have tested their sanity by reading these confessions which ended the lives of so many old Bolo associates of Lenin.

As a man without a country! Trotzky at the inquiry in Mexico into the Moscow charges that he conspired with Germany and Japan against the soviet government. (Acme photo.)

The Trotzky commission going to Mexico to hear what the old commissar had to say had no such public treasury advantages. The commission's purse is rather flat than fat, and the one court reporter, Albert Glotzer of Chicago, undertook the job by himself. In these hearings it was an unusual session which did not involve the use of four languages and present a half hundred names unknown to fame and court reporters. The Trotzky transcript could not be written up until after the conclusion of the hearing. The Tribune then obtained the copy now used. Nearly every other comment which has been made upon the statements of Trotzky has been without the benefit of the transcript. No examination of so mysterious a transaction can be undertaken without such documentation. Give Dr. Dewey fair credit. He begins with the transcript and does not end with it. The examination, investigation, and check-up may take weeks or months before a report can be made.

The mystery is one of many deaths, unbelievable confessions, murderous autocracy, and world-wide conspiracy.

• • •

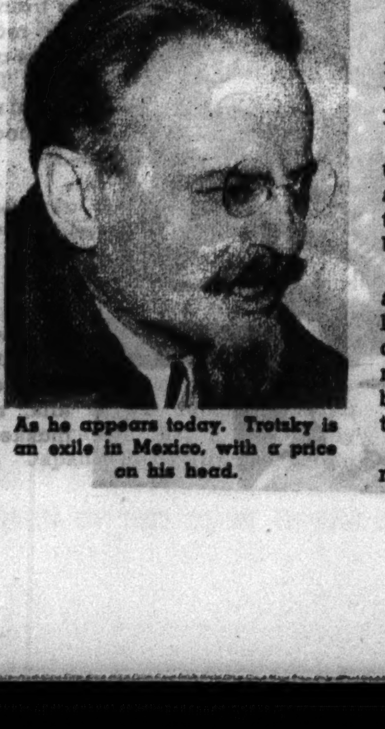

As he appears today. Trotzky is an exile in Mexico, with a price on his head.

Why did Hitler and the army government of Japan announce last year the signing of an alliance against Russia which might have brought about a war greater than the one of 1914-'18?

Why did Hitler in so conspicuous a speech to his own people and the world say in hungry tones what he could do with the Ukraine and the Urals?

Why did the Japanese army at this time create such a parliamentary crisis by demanding complete control of the government and the greatest military budget in the history of the nation?

Were these historic incidents related to Trotzky's pledge to the German and Japanese governments to wreck Russia in the manner and way confessed by the bolshevists in two trials?

What credibility can be given to the testimony of old bolshevists against Trotzky in two trials of which we have the incredible transcripts?

Where was Trotzky on dates which if his story could be corroborated would be conclusive as to his vindication?

Will the French police of a government allied to Stalin give up their records which might prove Stalin, the French ally, to be the greatest judicial murderer of the age?

Is Trotzky a smiling, witty, and convincing liar, or is he the realistic revolutionary he says he is?

The old Bolos are nearly all dead. What is their real story? What is the future of Russia? What is the future of the world in which Stalin still faces Hitler and Mussolini? What is to be Trotzky's revolutionary fate?

Did Piatakov make the sensational December, '35, airplane flight to Oslo? Did Trotzky meet Vladimir Romm in Paris in July, '33?

The detective work, most of it amateur, must follow Trotzky in his restless movements about the world after his expulsion from Russia in 1929. It must follow him through parts of France, checking his arrival, stay, and departure as he visited little resort towns. It must follow his son, Leon Sedov, in his movements in Germany and in Denmark, if he went there, which Trotzky denies, and in France, where he did meet his mother and father. It must check the flight of Piatakov, if he made it, in the winter of '33 to Oslo. It must take the detailed confessions of the now executed conspirators and check them with the deposition Trotzky made in Coyoacan.

Two Principal Actors Have Shaken the World

There is to be a French commission, and the American investigators hope that Andre Gide will accept the leadership of it. There is to be a Swiss commission, but what would be most valuable would be an outfit of German investigators who, if Hitler found any state reasons for it, might check up the record of the German firms which are alleged to have promoted the wrecking operations of the Trotzkyites in the soviet transportation, mining, chemical, and manufacturing administrations.

This detective work may get somewhere or it may get nowhere. There are great problems of state which may determine whether one or two or three of the European governments will help prove that Stalin is a murderer of so many of his old associates or leave Trotzky condemned as the instigator of this generation's greatest plot.

No one except persons who have access to the records of the secret police can know how many executions or murders have attended the purge of the Red government and party in the last three or four years. Men have disappeared and nothing more has been heard of them. In what are known as the Industrial party trials and the subsequent Zinoviev center and Radek-Piatakov parallel center trials there is a public record of proceedings and a record of the executions.

• • •

Zinoviev and Kamenev were the best known old bolshevists among the seventeen shot after the August trials of 1936. They were leaders in the Trotzky center, so called. Piatakov was the best known of the thirteen executed after the January trials of this year. In the Industrial party trials the accused were engineers, some of them English and German, accused of wrecking activities in betrayal of the trust reposed in them. Some of the aliens were condemned and then released to go home.

The military Trotzky of 1920, when he was head of the Russian army.

Radek, the great Russian journalist, was chief co-conspirator with Piatakov in the trials of January, but he was preserved. He was saved from the firing squad along with Sokolnikov, former ambassador to Great Britain, and two of the minor accused, including the star nitwit of all known conspirators, Arnold, a name he said he assumed when he went to France in the American army in 1917.

Here might be the time and place to allow an anticipatory glimpse into the Red revolutionary mind. Attorney John Finerty of the commission has asked for Trotzky's views on terrorism.

"Do you recognize mass terror as an effective political means of obtaining power?"

"Yes," says Trotzky, "we have that now in Spain. What is the civil war? It is mass terror against the oppressors."

"I don't mean merely revolutionary war," says Mr. Finerty. "I mean mass executions."

"When began the Red terror?" Trotzky replies: "After the intervention of the foreign capitalist powers. The historical responsibility for the severe terror of our revolution we must put on the capitalistic interventionists. I am not advocating severity, but I am ready to carry all the responsibility for all the terorristic acts committed by the Russian people against their oppressors."

MR. FINERTY—But as a political measure you believe it is the right, the political right, of a government to protect itself by mass executions?

The question is one hard to answer. Stalin has exercised that right.

"It is not an abstract right," says Trotzky.

Hardly an answer, you'll say. It leaves the question of the ox and whose ox.

"But," says Trotzky, recovering his shrewdness, "the pioneers were everywhere very severe people, on the road to revolution. I believe the Americans know that better than myself. It is the character of pioneers, your pioneers, on the road of the revolution."

• • •

Is Trotzky a conspirator? Yes. A terrorist? Yes, if the terror arises in mass action against oppression. Would he drive Stalin from power? Yes. Would he assassinate him? No. Individual terrorism never destroys a bad system of government. Terrorism must be a mass uprising against oppression.

And so we go to Coyoacan, first to hear what Trotzky has to say of the present terror, beginning on a soft drum beat and with increasing tempo coming to the barbaric noise of another march of a new Savage division. Stalin is now czar. The civilized world may read and profit.

(Continued next Sunday.)

HE WAS A TRAVELING MAN

By W. E. Hill

Copyright, 1937, by Chicago Tribune-N. Y. News Syndicate, Inc.

The 11:30 P. M. arrival in a town where there is one passable hotel. No reservation ahead, and, of course, there would be a convention on.

Bill took his little bride on a business trip. (It happens about once in a lifetime that the wife goes along.) Alice is sitting in the lobby waiting for Bill, wondering which are the sirens she's heard so much about who lure traveling men on. The two she's picked are really a couple of nice ball players' wives, who wouldn't hurt any living creature—except maybe a sports writer.

"Only last week a customer up in Utica told me you had the finest tank of guppies in the country!" A salesman who knows his way realizes the importance of stressing a buyer's pet hobby—whether it's golf, stamps, or raising tropical fish.

The lunch check which will be settled for by the salesman, despite a half-hearted "Here-let-me-pay" from the buyer and assistant buyer.

The girdle salesman has spent the usual wild evening with a big buyer. This is a very special occasion for the buyer, and he wants to make a night of it. Wants to "breeze over and ask the blonde waiting on the corner if she can get a friend." The evening has been no treat to friend salesman. He knows it will have to be repeated in the next three towns he contacts. It's a hard life for an early-to-bed boy.

Trying to cash a personal check. Showing traveling man, minus the necessary credit, attempting to break down the cement-like resistance of a hotel's assistant manager.

This boy knows the value of an "in" with the telephone operator, and invites her out to lunch. But Edna, the switchboard queen, knows all about traveling salesmen, and is stalling for time. Tries to recall whether his line is greeting cards or sports ensembles. If it's sports ensembles, she'll accept

This is Rudolf's first business trip for the new firm, and oh, the heartache and the tears at parting from the wife. She makes him promise to write at least once a day, and begs him to guard against fresh waitresses and hotel receptionists who lie in wait for traveling men.

Duchess of Kent Is England's Royal Arbiter of Hat Styles

ROYAL style arbiter of England is the duchess of Kent, sister-in-law of King George. Especially famous are her hats; she has a new one almost as often as Buckingham palace has a change of guard. Not so Queen Mary; so far as masculine eye can distinguish, she hasn't had a new one these forty years. Legend has it that the late King George liked his consort to wear her standardized toques because they permitted her beautiful hair to show. As for Queen Elizabeth, she is a middle-of-the-roader whose conservatism, though mild, still gives greater dash to the chapeaux of the duchess of Kent by contrast. Accompanying pictures illustrate these royal style gradations; the first five photographs show hats worn by the duchess of Kent.

(Acme photos.)

Shiny black straw in a semi-rough weave makes this Breton sailor hat worn by the duchess of Kent.

A pancake turban, pierced by a long feather, has a rolled edge and slants smartly down to an eyebrow.

A daytime hat with a shallow crown, gracefully upturned brim, twisted velvet ribbon band, and flowers at the side back.

The duchess of Kent wearing a high draped toque or turban. The fabric is soft and is swathed into place.

Skullcap of dark, soft felt. It is worn by the duchess of Kent well back on the head.

Queen Elizabeth wears a pastel colored street hat, the low crown of which is encircled with small ostrich tips.

Queen Mary wearing one of her famous toques. This one is decorated with a long pin and a tuft of feathers.

Another of Elizabeth's hats. The ribbon band swathes the forehead and then flares against the off-the-face brim.

France Tests Its Gas Defenses

1 France, mindful that potential sky raiders of the next war are but a few hours away, is training its people to be ready for gas attacks at a moment's notice. This is a realistic test of masks and rescue methods in the streets of Paris.

(Photos from The Chicago Tribune's London Bureau.)

2 Though the enemy flood a city with gas, the phone girl must stick to her post, must hear, must talk, must complete calls. This masked Parisienne demonstrates her wartime role.

3 After raiders have passed, gas may hover for hours upon the streets. This picture shows Paris firemen flushing the pavement to remove traces of the theoretical attack.

Branding the Iron Horse!

How Various Locomotives Got Names

By H. A. LAIRD

THE grandfathers of the present generation were intensely interested in steam locomotives. A visit to the engineer's cab was a privilege long to be remembered, and envied was the man or boy who could use technical terms in discussing the special features of each new giant.

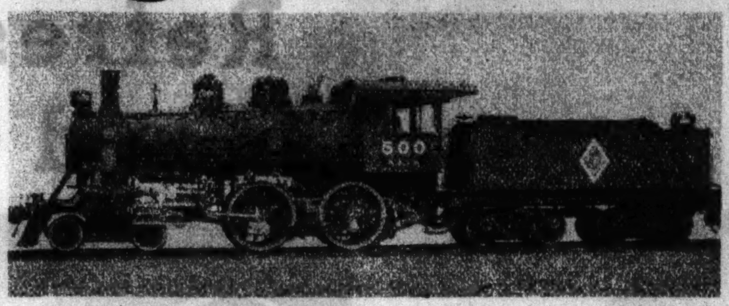

American type locomotive.

In more recent years familiarity with the different parts of an automobile is regarded as better evidence of mechanical ability, but with the reawakening of the railways interest is returning to the locomotives. As proof it may be noted that after the trial run of a new and speedier train the newspapers center interest on the engine, with anticlimaxes to describe the air-conditioned coaches. "What is the type of this locomotive?" is an important question addressed to the engineer. "The public wants to know."

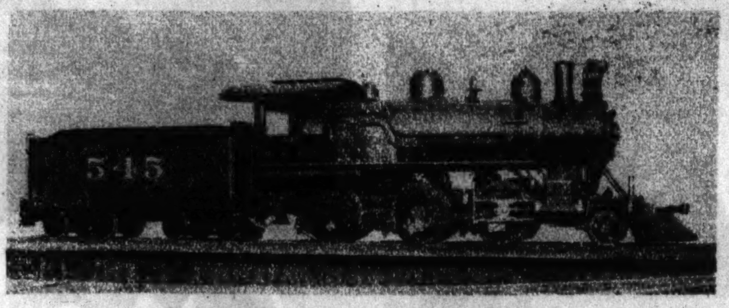

The Mogul, a relatively small locomotive.

"Well," is the reply, "it is generally called a Hudson, although some engineers call it a Baltic. In the records of the company it is a 4-8-4. That is the technical name." Later, when the engineer reads an account of the interview in a newspaper, he will smile at the description: "The big Hudson type Mogul brought the new flyer into the station four minutes ahead of schedule." It is not a Mogul, but he takes no offense. After all, that name implies importance and power.

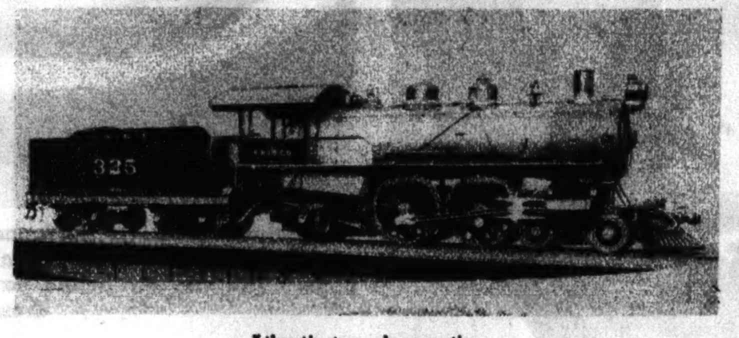

Atlantic type locomotive.

Why isn't it a Mogul? That name frequently is used as a synonym for the iron horse. What is the difference between a Hudson and a Mogul, and what is the meaning of the technical designation 4-8-4? To find the answer will unfold a story that goes back to the earliest days of railroading.

Most early locomotives were nothing more complicated than a rudimentary donkey engine mounted on a four-wheeled push car, but with the piston rods connected directly to one pair of wheels, which became the "drivers." Stephenson varied this design in building his Rocket by placing the boiler in a horizontal position, and started an argument which continued for nearly a half century.

Winans, an outstanding American engineer and first locomotive superintendent of the pioneer Baltimore and Ohio, could produce as many reasons for upright boilers, which he built to such good purpose that one of them continued in service until 1893. Mathias Baldwin, the Philadelphia watchmaker and founder of the Baldwin Locomotive works, favored the horizontal boiler from the start.

• • •

While this momentous question was in the mill, Isaac Dripps, chief engineer of the Camden and Amboy railway, the predecessor of the Pennsylvania's line between Philadelphia and New York, initiated several experiments in wheel arrangements. His road owned an English-built locomotive called the John Bull that was constantly getting off the track. The common hinge finally suggested a solution to Dripps. He constructed a small car which was to be pushed ahead of his engine to lead the boiler around curves—and it worked. He had invented the front truck or pilot.

With his engine holding the rails and making better speed, another problem arose. Cows insisted on seeking the unfenced right of way to derail his push car. Dripps then armed his pilot with four or five stout stakes, the ends of which were depressed toward the track. After impaling several animals he connected the ends of the stakes to form a V and thus produced the "cow-catcher."

• • •

Tiny as they were, these early locomotives — the Tom Thumb, Best Friend of Charleston, and John Bull—opened the eyes of engineers to the possibilities of the railroad, and they commenced to talk of handling huge volumes of freight. It is true that the power of a locomotive depends on the weight over the drivers to insure adhesion. As a second truism, the size of the wheels and the speed of the machine depend on the ability of the boiler to furnish steam. As the rails and roadbed must of necessity have weight limitations, locomotive engineers have been forced to produce multiple driving wheels for larger capacity boilers. As height and width must be kept within certain clearances, the boilers have become longer.

With Dripp's improvements, the John Bull became a sort of standard for early American locomotives, and the type was aptly named the American. It should perhaps be called No. 1 in any list of wheel arrangements, i. e., a four-wheeled pilot truck followed by four coupled drivers. It soon developed one disadvantage, however. The firebox was located between the drivers and thus limited as to width and depth. As this would restrict boiler capacity, and therefore speed and power, an engineer of the Atlantic Coast line suggested locating the firebox behind the second pair of drivers, to be supported by a pair of smaller wheels, thus producing the first "trailing truck." Taking their name from the railway, these engines became the Atlantic types.

While the Atlantic type became an early standard for passenger service, engineers required something more powerful for freight—more boiler capacity and more driving wheels. But how could three coupled, flanged wheels follow each other around a curve and retain rigid alignment? A very simple solution was found by omitting the flange from the center pair of drivers. They became the "bald wheels."

• • •

About the same time some experiments were also made with a single pair of wheels on the pilot, which thus became a "pony truck." As the combination of these two new features, a 2-6-0 arrangement, was favored by English engineers for service on Indian railways, it was called a Mogul. While this term has been used frequently to describe any huge locomotive, a true Mogul is a relatively small engine.

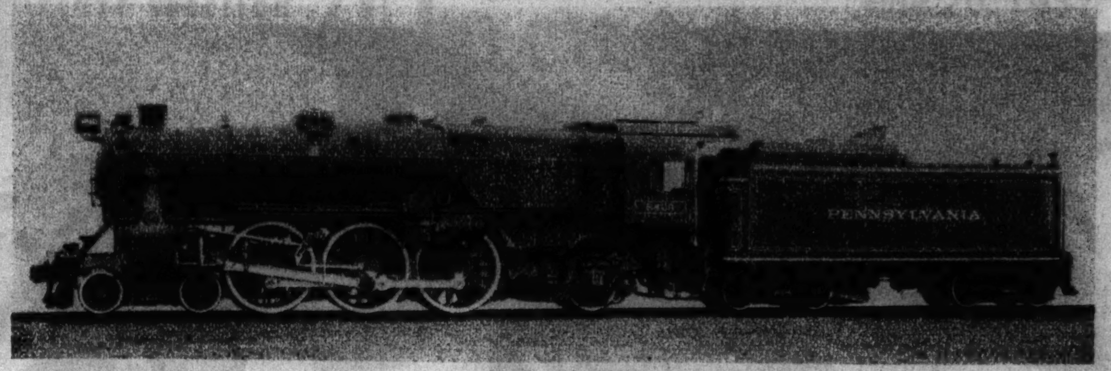

Pacific type locomotive.

The Mogul arrangement had the same defect as the American type—the capacity of the firebox was limited. It was soon superseded by the Pacific type, long the most popular engine in the world for passenger service. Four wheels were restored to the pilot, and, with six drivers and a two-wheel trailing truck, it became a 4-6-2. First ordered for service on New Zealand railways, it derived its name from the ocean in which this island dominion is located.

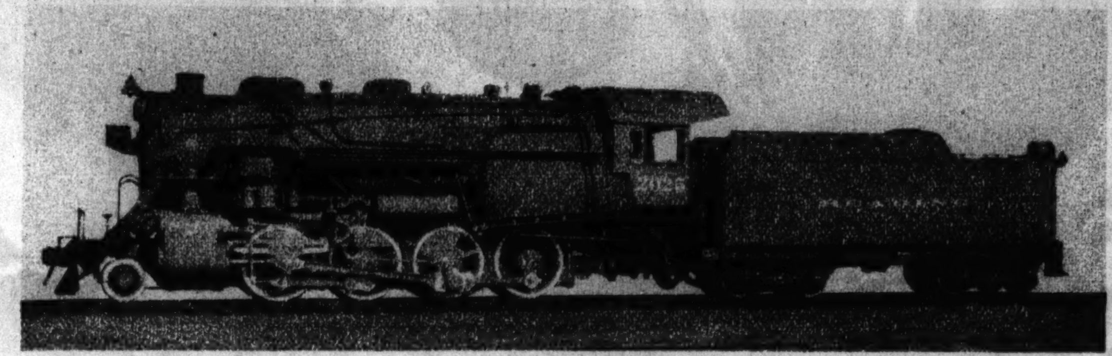

Consolidation type locomotive.

The next quantity development was the Consolidation. The unification of a number of small Pennsylvania coal lines to form the Lehigh Valley railroad produced the necessity for powerful machines of the creeper type. After experimentation it was found that four coupled drivers would take the curves if the third pair were bald and the wheels fairly small and close together. A pony truck was added to produce a 2-8-0 wheel arrangement, and in honor of the railway merger it was called a Consolidation.

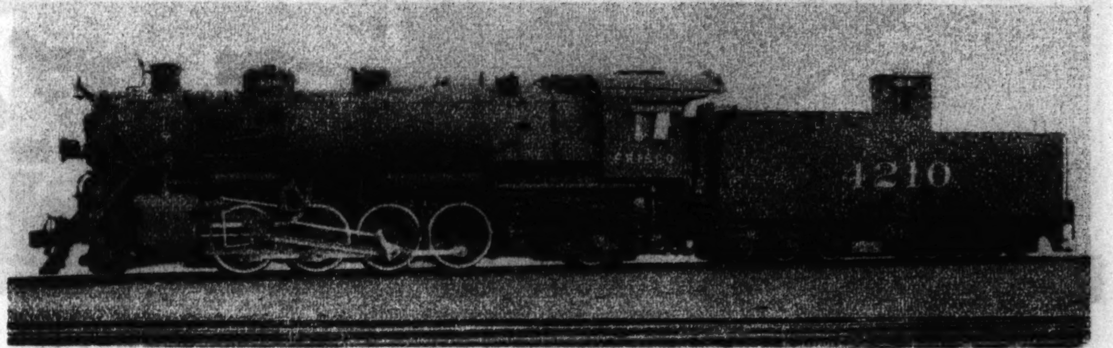

Mikado type locomotive.

The inevitable difficulty with a cramped firebox followed, which was solved in the usual manner by adding a pair of trailing wheels under the cab to produce a 2-8-2 wheel arrangement. This type was first ordered in quantity by the emperor of Japan and was therefore called a Mikado.

Russian engineers were the first to build locomotives with a four-wheeled trailing truck, made necessary by the growing fireboxes of the Pacific type locomotives. They became known as Baltics. American engineers, utilizing the same wheel arrangement for high-speed passenger power, and particularly because they were preferred on the Twentieth Century Limited, named these 4-6-4 engines the Hudsons.

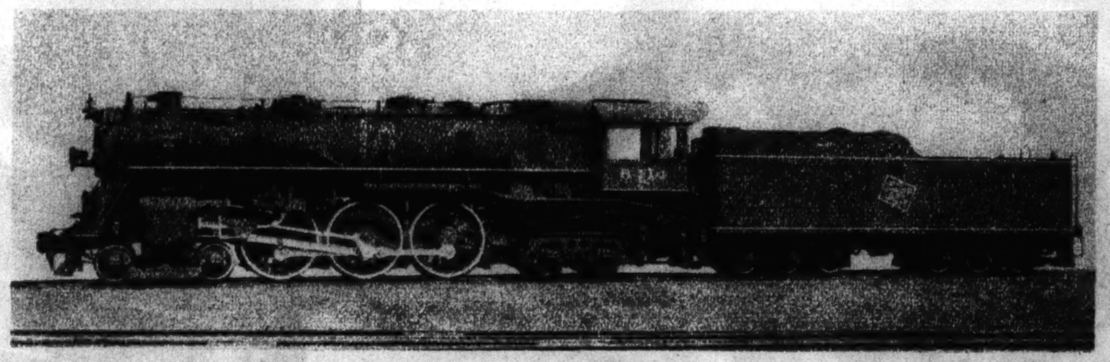

Hudson type locomotive.

Other modifications of the engines described above are the Prairie type (2-6-2), first built for the Burlington; the Mountain type (4-8-2), first built for railroads traversing mountainous territory with heavy grades; the Berkshire type (2-8-4), first developed by the Boston and Albany for traversing the Berkshire hills; the Decapod (2-10-0), widely used for heavy, slow-speed freight; the Santa Fe type (2-10-2), built for the Atchison, Topeka and Santa Fe railway; and the Texas type (2-10-4).

While the Union Pacific has built some engines with six coupled drivers (4-12-2), more than five pairs of drivers has never been popular in America, although used to some extent in the Balkan states. Engineers apparently had come to an impasse in their progress toward heavier power when a Frenchman produced a double-expansion locomotive with two separate frames or chassis articulated by the boiler. It was called a Mallet, after its inventor. Utilizing the same principle of two separate chassis but with two sets of high-pressure cylinders, American engineers produced a 2-10-10-2 type. Up to the present time this giant has not developed a nickname, but is merely known as a single-expansion articulated locomotive. A revolutionary feature of these engines is that the cab has been moved to the front and the stack to the rear.

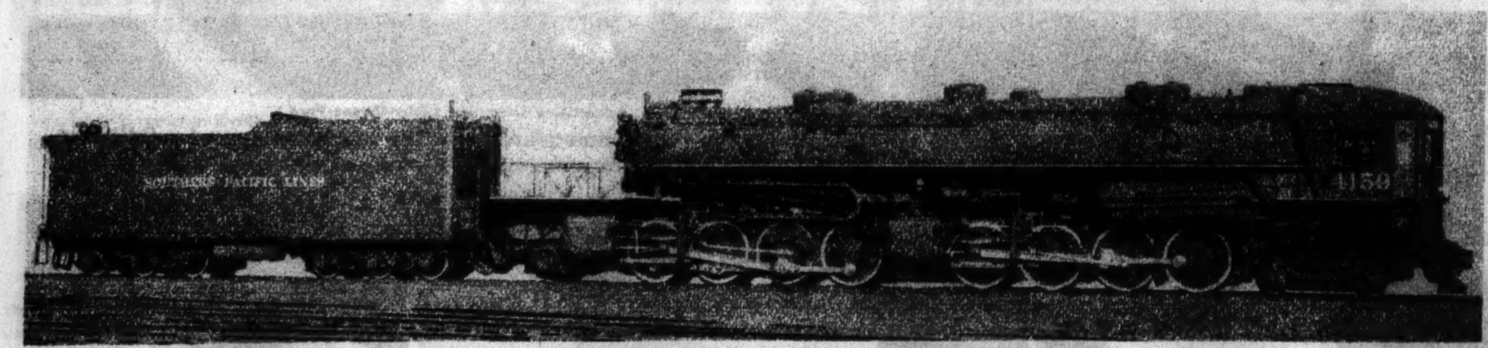

Single-expansion articulated locomotive. This type has the cab at front and the stack at rear.

(Photos courtesy Baldwin Locomotive Works.)

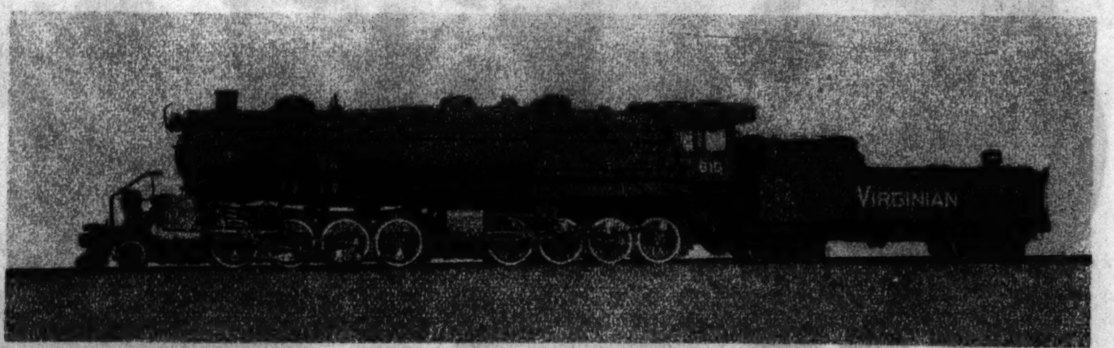

Mallet articulated locomotive.

• • •

With the number of drivers on each chassis of the articulated type of locomotive now equal to the number found practical on the single-frame types, the question might well be asked, "What next?" The query would be particularly pertinent because, parallel with the increase in boiler capacity, engineers also have added superheating, high-pressure steam, and other improvements.

As to passenger power, railway engineers are exploring the potentialities of Diesel engines, while the entire fraternity watches with interest the construction of a turbo-electric condensing engine for the Union Pacific. The revolutionary substitution of the turbine for the reciprocating engine may possibly be the next development.

Japanese Navy Claims Vast Expanse of Ocean

By KIMPEI SHEBA

Tokio, Japan.

UNUSUAL interest is shown here, particularly in naval circles, in the map published in the Graphic Section of The Chicago Tribune on March 7. This map apportioned the oceans according to the apparent strength of each naval power.

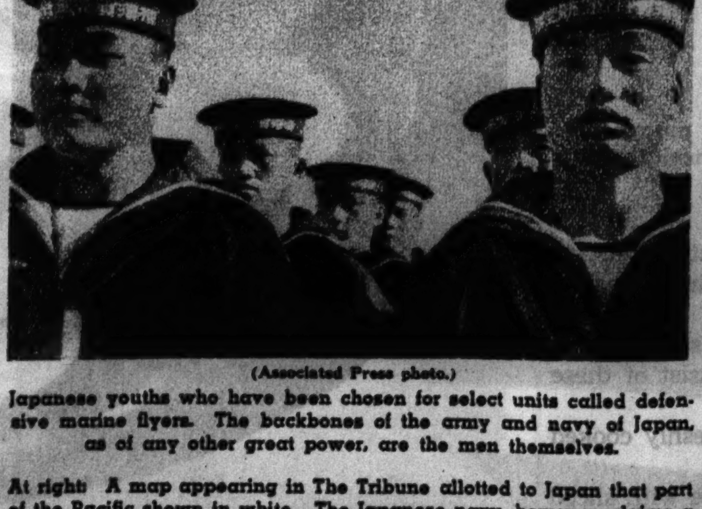

(Associated Press photo.)

Japanese youths who have been chosen for select units called defensive marine flyers. The backbones of the army and navy of Japan, as of any other great power, are the men themselves.

At right: A map appearing in The Tribune allotted to Japan that part of the Pacific shown in white. The Japanese navy, however, claims a sphere of influence that is bounded by the two heavy broken lines.

Although this is the first time a newspaper has attempted to apportion the oceans in this manner, the Japanese navy has had maps published for some years setting forth what it regards as its sphere of influence.

The sphere of influence which the Japanese navy has established for this country takes in considerably more of the world's surface than that apportioned to Nippon by The Tribune. It takes in all of the western Pacific from the northeastern tip of Kamchatka down to the northern section of Australia and includes Midway Island, which is only a short distance from the Hawaiian Islands, where the United States has a powerful naval base.

In the south the Japanese sphere takes in the region east of the Malay peninsula, including Borneo, New Guinea, and the Philippines, but not Java. Singapore, where the British have a powerful naval base, is just outside the sphere.

It is the Japanese navy's conviction that it is unlikely Japan will be attacked within the area it designates as its sphere of influence.

It is doubtful whether the Japanese navy would be willing to enter into some sort of agreement with the other leading naval countries to establish on a hypothetical basis the various spheres of influence along the lines set down by The Tribune.

Summer Salads, Refreshing and Cool

(Tribune Color Studio photo.)

Indian salad, gay because of its color contrasts, is a meal in itself. Rings of green pepper and turnip surround the asparagus tips. This is a party favorite.

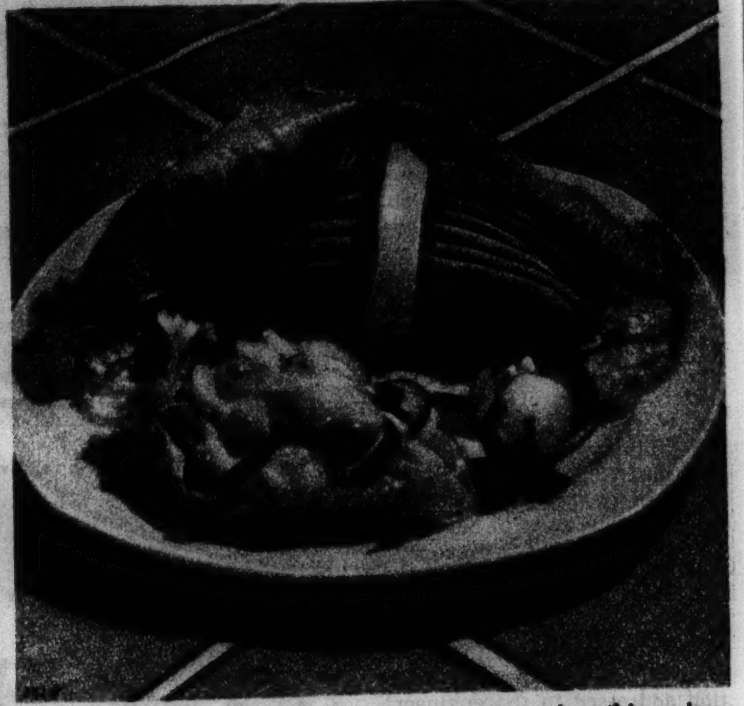

The lettuce cupful of mayonnaise accompanying this onion-girdled string bean salad contains sliced radishes and scallions. The cooked beans have been marinated in French dressing.

(Rehnquist photo.)

(Underwood & Underwood photo, courtesy U. S. Advertising Corp. and Libby-Owens-Ford.)

The cool loveliness of freshly cut garden flowers adds immeasurably to the attractiveness of a table setting. This young woman has completed a flower arrangement for a summer luncheon centerpiece.

Quartered marshmallows and dates were folded into the whipped cream which tops these attractive orange section salads. Walnut halves and whole marshmallows topped with half cherries garnish them.

Slices of banana and orange, slim wedges of apple, several whole strawberries, and a bit of curly endive make up this pretty fruit plate. Fruit salad dressing is served separately.

By MARY MEADE

SUMMER time is salad time, which means that the time is ripe for an afternoon party or luncheon starring a cool fruit or vegetable salad. Witness the simple salads pictured on this page, each of them pretty enough for the most important party.

Any salad to be at its best—and this is particularly true of the summer salad—must be icily cold. The plate on which the salad is served should be cold, too—as cold as the chop plate is hot.

Stuffed tomatoes have long been popular for summer salad use. The Indian salad pictured in color is a party favorite because of its unique (though simple) design, which suggests either the feathered head of the "heap big chief" himself or his wigwam. Thousand Island dressing is a good accompaniment for this salad. The tomatoes should be well sprinkled with salt on the inside, and the asparagus tips which fill them are best if marinated for an hour or so in French dressing before the salad is put together. Chicory, or curly endive, as it is often called, makes an attractive bed for Indian salad. Carrot fagots, crisped in ice water, are used for garnish.

Other fillings for stuffed tomato salads to be served on special occasions might consist of these combinations:

1. Cubed chicken, diced celery, freshly cooked peas, with mayonnaise.

2. Cubed fresh or canned pineapple with sliced bananas, cut celery, and mayonnaise.

3. Tuna, chicken, or flaked salmon or shrimp, with sliced bananas and mayonnaise.

4. Thin slices of alligator pear and orange sections in French dressing. Mayonnaise served separately.

5. Whole-kernel corn and diced red and green pepper marinated in French dressing and served with mayonnaise.

6. Chopped sardines, hard-cooked egg, pickle, and mayonnaise with a horseradish and lemon juice accent.

Fruit salad plates like those pictured are appealingly cool in appearance. Plates just as attractive may be fashioned from these June fresh fruit combinations:

1. Large sweet cherries, pitted; thin slices of cantaloupe, grapefruit sections, arranged together on lettuce and accompanied by fruit dressing or mayonnaise.

2. Fresh pineapple wedges, fresh raspberries, sliced bananas, with alligator pear slices, in separate lettuce cups, accompanied by fruit dressing.

3. Thin slices of cantaloupe, slices of fresh pear, orange sections, and whole strawberries, arranged together or in groups on lettuce, chicory, or other salad greens, accompanied by a fruit or whipped cream dressing.

Picture Section

Chicago Sunday Tribune.

June 20, 1937

GLADYS SWARTHOUT, lovely prima donna, conquered the two worlds of opera and radio before her third conquest, the movies. In the singing drama her career has included the Chicago Civic Opera company, Ravinia, and New York's Metropolitan.

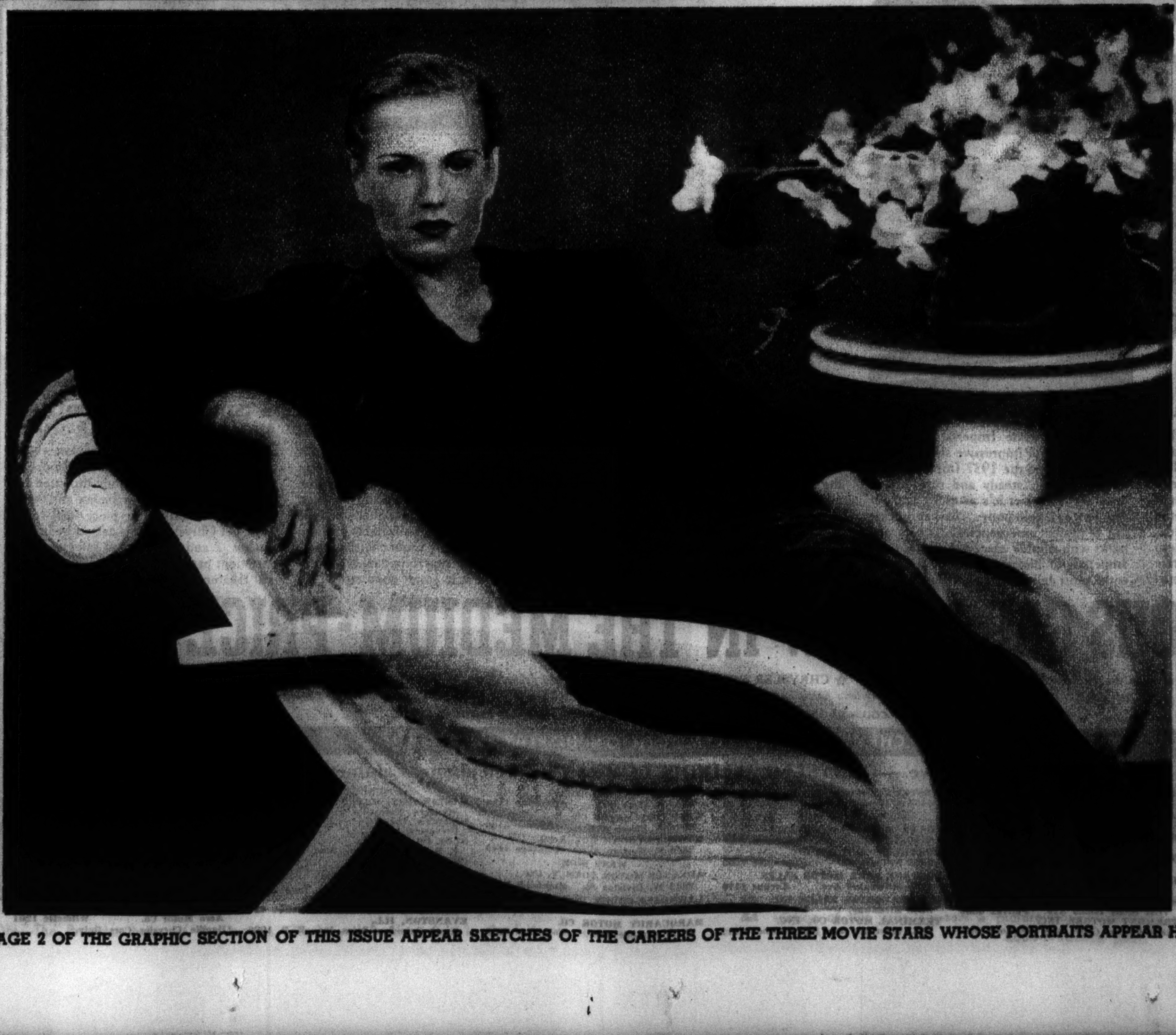

SHIRLEY ROSS, whose real name is Bernice Gaunt, sang with a west coast dance band during her pre-Hollywood career. Her home town is Omaha, Neb.

FRANCES FARMER is the girl who rose from a job as a movie theater usherette to stardom on the screen. She ushered to make her way through school at the University of Washington, Seattle. She also worked as a waitress, a stenographer, and a factory girl.

NATURAL COLOR PHOTOS BY THE TRIBUNE COLOR STUDIO

ON PAGE 2 OF THE GRAPHIC SECTION OF THIS ISSUE APPEAR SKETCHES OF THE CAREERS OF THE THREE MOVIE STARS WHOSE PORTRAITS APPEAR HERE.

EX-KINGS IN EXILE

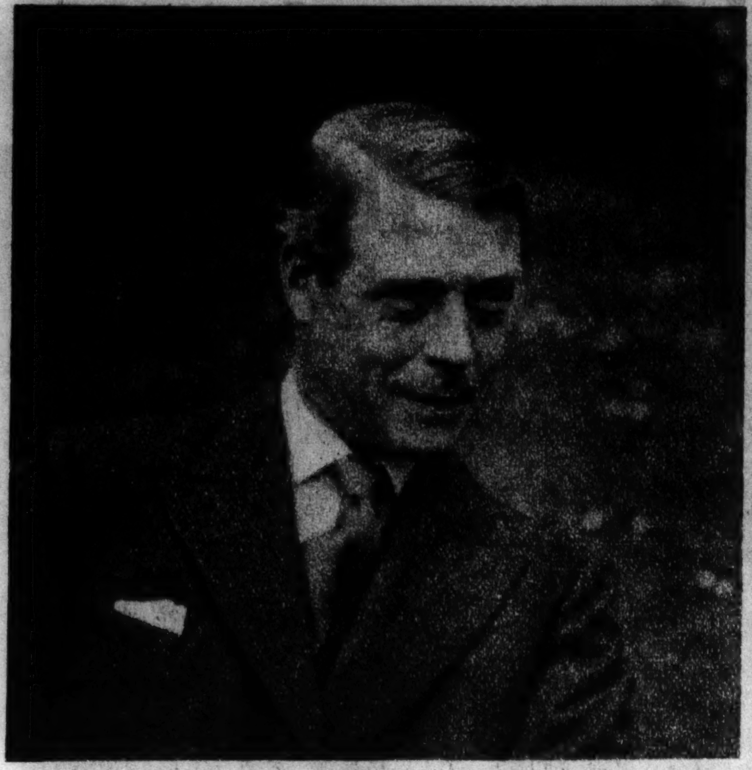

Associated Press photo

CHIEF OF FORMER KINGS IN EXILE is the duke of Windsor, former British king, now honeymooning with his bride, the former Mrs. Wallis Warfield, for whom he gave up his throne.

HAILE SELASSIE OF ETHIOPIA has been enjoying English refuge since invading Italians conquered his land.

FORMER KING PRAJADHIPOK OF SIAM abdicated in 1935 when his government presented him with an ultimatum stripping him of his power over life and death. With him into exile went Queen Rambai Barni (at right). Prajadhipok's nephew, Ananda Mahidol, now rules Siam.

Acme photo

AMONG PRETENDERS scheming for thrones is Archduke Otto, son of the late ex-Emperor Charles Francis Joseph, who was exiled from Austro-Hungary as a result of the world war.

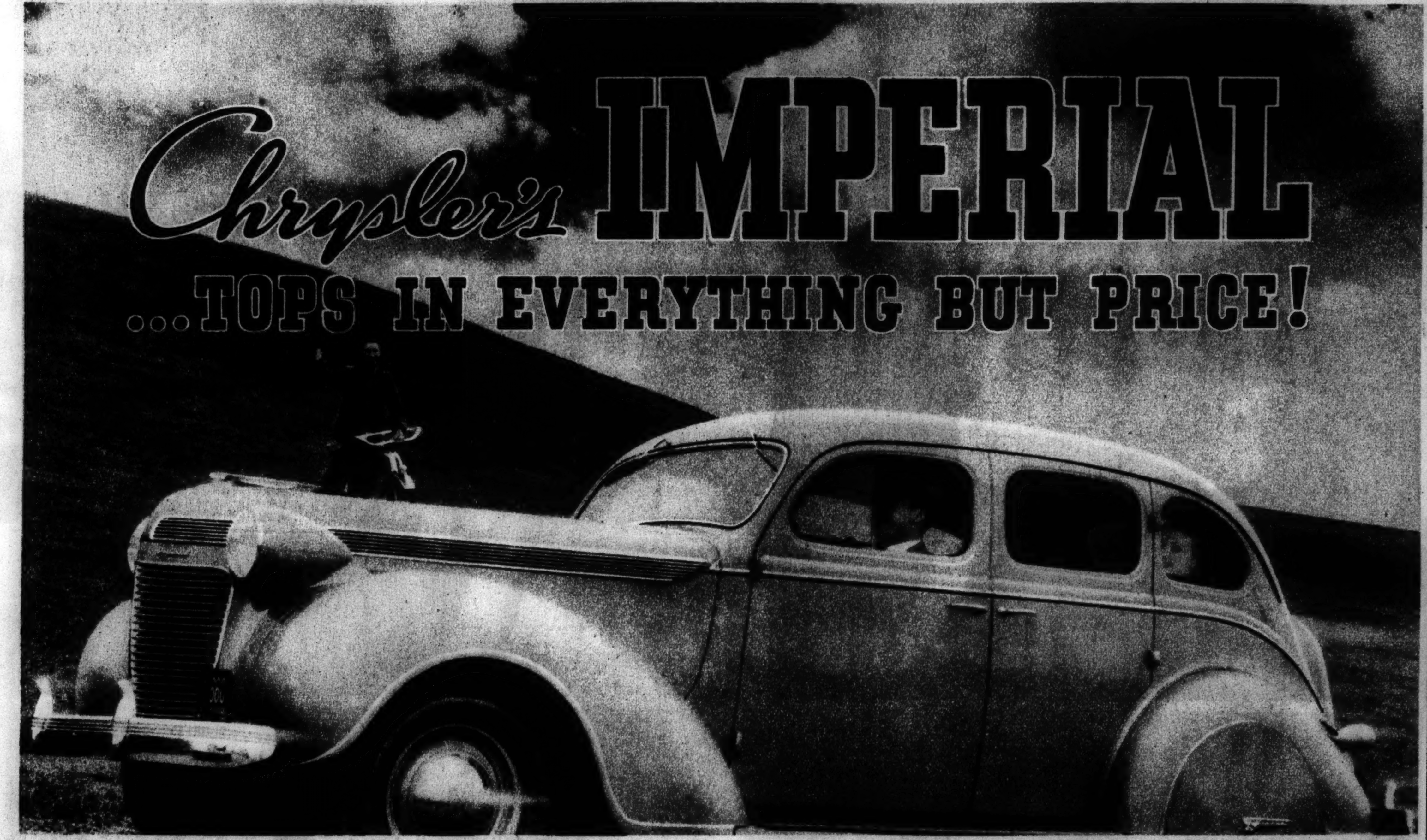

CHRYSLER IMPERIAL FOUR-DOOR TOURING SEDAN

★ BEST-RIDING EIGHT IN ITS FIELD! You expect superb comfort in a car that bears the proud Imperial name... and you get it! It comes from a matchless combination of factors: The long wheelbase of 121 inches. Scientific weight distribution, which Chrysler pioneered and has developed most highly. Independently sprung front wheels. Aero Hydraulic Shock Absorbers that operate like the landing mechanism of a plane!

★ BIG... YET NIMBLE AND EASY TO HANDLE! The Imperial name has always stood for impressive size and performance. And the 1937 Imperial is big and able . . . steady and sure-footed on any road. Yet it's as quick and responsive as a polo pony... flashes quickly out of traffic emergencies... steers and parks with nimble ease. Of all the great Imperials of history, the 1937 Imperial is the most delightfully effortless to drive.

★ BALANCED EIGHT-CYLINDER ENGINE WITH FLOATING POWER! Chrysler has built its finest eight-cylinder engines for the famous Imperials. And the 1937 Imperial engine tops them all. It has 110 horsepower . . . dual carburetion for economy and flexibility . . . Floating Power for smoothness. Today, it doesn't require $3,000 to enjoy Imperial performance. This great car is now in the medium-price field.

★ WIDEST REAR SEAT IN ITS PRICE CLASS ...EXTRA INCHES OF ROOM EVERYWHERE! When you sink back in these big, soft cushions, you'll know at once you are in a car of Imperial luxury. The restful seats are wider... head room and leg room are greater. The seats are chair-high, so you ride in the same comfortable position you enjoy in a living room chair. Upholstery fabrics are superb in quality. Every appointment is in smart good taste.

★ CHRYSLER'S MATCHLESS SAFETY ALL-STEEL BODIES AND HYDRAULIC BRAKES! If you pay for a fine car, you deserve *all* the modern safety features! The Imperial has a Safety *All-Steel* Body mounted on rubber and insulated for silence and comfort... a beautiful one-piece steel roof. You get Chrysler's time-tested hydraulic brakes... and as an added safeguard, instrument panels without projections. No car is safer than the great 1937 Imperial!

THIS FAMOUS CAR IS NOW IN THE MEDIUM-PRICE FIELD!

★ Easy to buy on convenient terms with the official Commercial Credit Company plan. ☆ CHRYSLER ROYAL... *Invades the low-priced field*... Ten body types. ☆ CHRYSLER IMPERIAL..., *Now in the medium-price field*,.. Six body types. ☆ CHRYSLER CUSTOM IMPERIAL... *Chrysler's finest*... Sedan and Sedan-Limousine. ☆ CHRYSLER AIRFLOW... *America's most modern motor car*... Sedan and Coupe. ★

TUNE IN ON MAJOR BOWES, COLUMBIA NETWORK, EVERY THURSDAY, 9 TO 10:00 P. M., EASTERN DAYLIGHT SAVING TIME

NEW CHRYSLERS AND PLYMOUTH ON DISPLAY AT

2230 South Michigan Ave.—CHRYSLER ILLINOIS COMPANY—Telephone Calumet 7460

CENTRAL
BUNNIN MOTOR SALES, INC. 1640 Ogden Avenue Monroe 4448
CHRYSLER ILLINOIS CO. 2230 S. Michigan Ave. Calumet 7460
UNION STATION MOTORS, INC. 310 S. Canal St. Wabash 7770
SOUTH SIDE
BALZEKAS MOTOR SALES 4030 Archer Ave. Virginia 1515
BARSAM MOTORS 1651 Blue Island Ave. Canal 4362
BEEMAN MOTORS, INC. 3207-09 S. Halsted St. Victory 8118
AL HELLER, INC. 6040 Cottage Grove Ave. Plaza 1200
W. S. HOWARD MOTOR CO. 8106 S. Halsted St. Radcliffe 6500
LILLY, INC. 6919 S. Halsted St. Englewood 6066
MICHIGAN MOTOR SALES 10546 S. Michigan Ave. Pullman 8760
OTTO NORRIS, INC. 9601 Ewing Ave. South Chicago 0259
JACK SCHWARTZ, INC. 5134 S. Ashland Ave. Hemlock 0600
STONY ISLAND MOTOR CO. 7134 Stony Island Ave. Fairfax 4500
TREMONT MOTORS, INC. 4838 Cottage Grove Ave. Kenwood 3612
WESTERN MOTORS, INC. 6455 S. Western Ave. Hemlock 2600
NORTH SIDE
FRANK MOTOR SALES, INC. 6116 N. Western Ave. Hollycourt 2000
NORTHEAST MOTORS, INC. 3153 N. Clark St. Graceland 1260
PORTAGE PARK MOTOR SALES 4148 Milwaukee Ave. Avenue 1470
RIVIERA MOTOR SALES, INC. 5958 Broadway. Longbeach 7100
TERMINAL MOTOR CO., INC. 3041 Lawrence Ave. Independence 4242
*WILLIAM U. THOMSSEN 7334 N. Clark St. Sheldrake 1184
WEST CITY MOTOR CO. 2926 N. Cicero Ave. Avenue 6100
WESTERN-LOGAN MOTOR CO. 2550 N. Western Ave. Armitage 4440
WEST SIDE
ADVANCE MOTOR AGENCY, INC. 2342 W. Division St. Humboldt 8015
LAWNDALE-OGDEN MOTORS 3651 Ogden Ave. Crawford 1681
MARQUARDT MOTOR CO. 48 N. Laramie Ave. Columbus 8940
SUBURBAN
BARRINGTON, ILL. Standard Motor Co.
BERWYN, ILL. Frenzen's, Inc. Berwyn 190
BLUE ISLAND, ILL. E. B. Bronson & Co. Blue Island 3130
CICERO, ILL. Weston Motors, Inc. Cicero 4541
CHICAGO HEIGHTS, ILL. Sheehan-Price Motors, Chgo. Heights 358
DES PLAINES, ILL. Herman H. Wolf. Des Plaines 717
EVANSTON, ILL. North Suburban Sales, Inc. R. P. 1096
HIGHLAND PARK, ILL. Deibler Motor Car Corp. Glencoe 36, Highland Park 4110
LA GRANGE, ILL. J. G. Rose Motor Sales. La Grange 60
MAYWOOD, ILL. Mayrose Motors Maywood 477
NILES CENTER, ILL. Walter D. Hynes, Inc. Niles Center 2550
OAK PARK, ILL. Tom Harrigan, Inc. Austin 1220
PARK RIDGE, ILL. Park Ridge Motors Park Ridge 125
WILMETTE, ILL. Acre Motor Co. Wilmette 1201
*Handle Chrysler Cars Only.

TALK ABOUT A PAINT BARGAIN

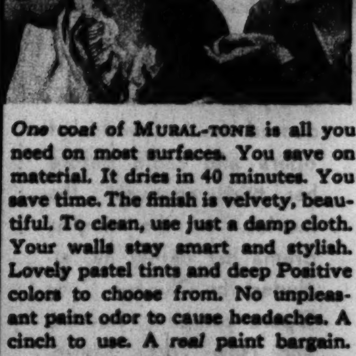

One coat of MURAL-TONE is all you need on most surfaces. You save on material. It dries in 40 minutes. You save time. The finish is velvety, beautiful. To clean, use just a damp cloth. Your walls stay smart and stylish. Lovely pastel tints and deep Positive colors to choose from. No unpleasant paint odor to cause headaches. A cinch to use. A *real* paint bargain.

PHONE SUPERIOR 1196 FOR NAME OF YOUR NEAREST DEALER

Founded 1894

mural-tone WALL PAINT

"THE MONEY-SAVING PAINT IN THE ORANGE CAN"

COUPON

THE MURALO CO., Inc., Box C-8, 320 No. La Salle St., Chicago, Ill.
Please Send me Free Color Chart.
☐ OWNER ☐ PAINTER ☐ DEALER
NAME..............................
ADDRESS..............................
CITY....................STATE........

SOOTHE ECZEMA ITCHING

It's wonderful the way soothing, cooling Zemo brings relief to itching, burning skin, even in severe cases. Itching usually stops when Zemo touches tender and irritated skin, because of its rare ingredients. To comfort irritation and itching of Ringworm, Eczema, Pimples and Simple Rashes, always use clean, soothing Zemo. Should be in every home. Buy Zemo today. All druggists', 35¢, 60¢, $1. Tested and approved by Good Housekeeping Bureau.

zemo

Special Police Rout a Strike Army in the Battle of Monroe

Acme photo

1 Two hundred strike pickets bent on keeping 800 nonstriking employes out of the Newton steel plant at Monroe, Mich., established this canvas "sentry box" on the only road leading to the gates and mounted guard with clubs, gas bombs, and bricks.

Associated Press photo

2 Special police, armed with tear gas guns and billies, laid down a barrage of gas, seen as a hovering cloud above, then charged and routed the pickets. Eight men were hurt.

Acme photo

3 After the battle, loyal workers and special police celebrated the victory by putting the torch to the strikers' "sentry box."

DOUBLING IN AN ILLUSION—The Brewster twins of the movies, Gloria and Barbara, join in simulating a reflection.

JOE LOUIS TAKES IT AND GIVES IT

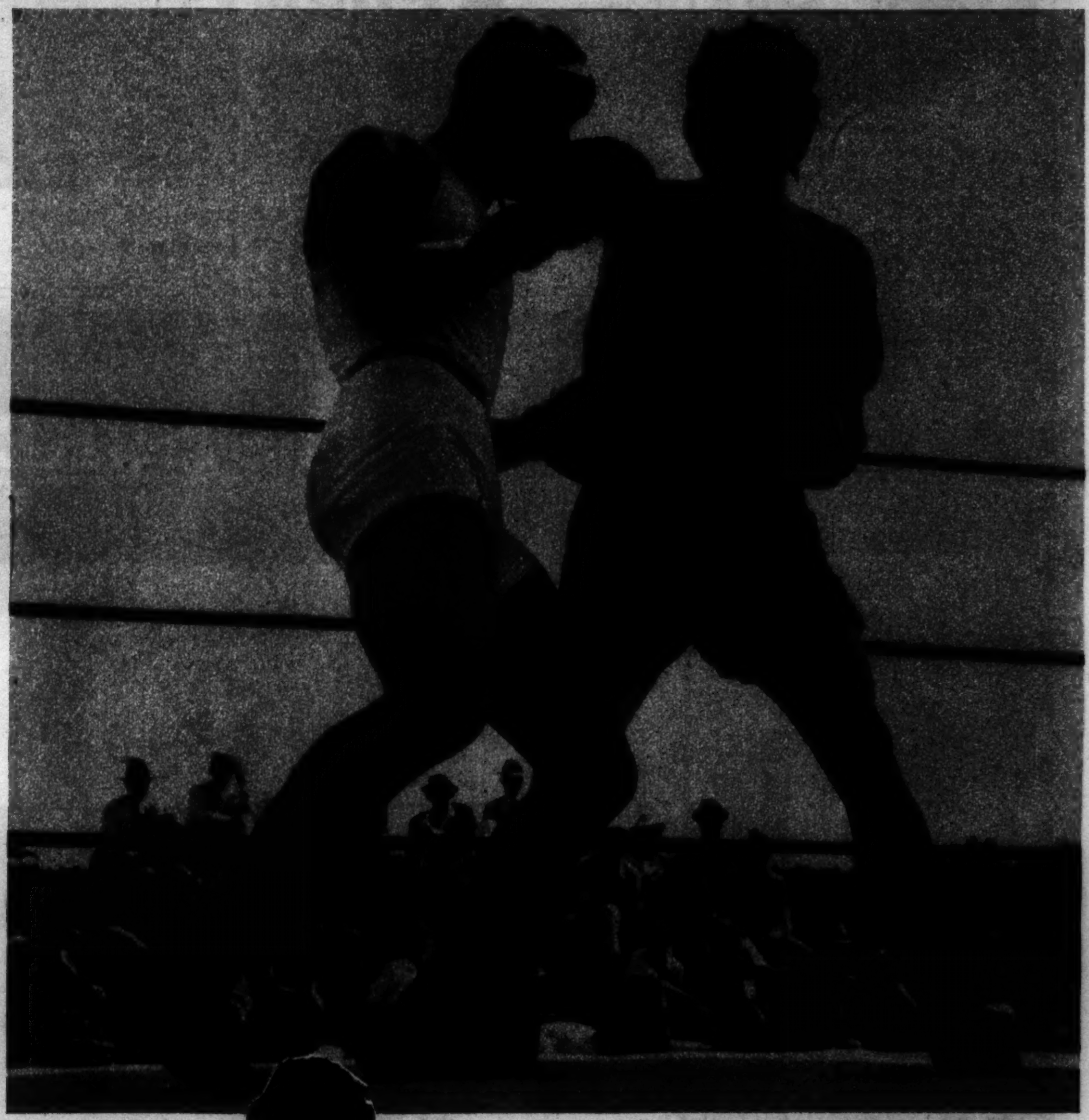

1 A sparring partner of Joe Louis whips over a surprise right at the Louis camp at Kenosha, Wis., and the Bomber's knees buckle.

Victor de Palma photos, from Black Star

2 And this is Louis' revenge; he knocks his hapless opponent out of the ring. In the Graphic section of this issue appears a picture story of dramatic preludes to meet Tuesday evening's Louis-Braddock bout.

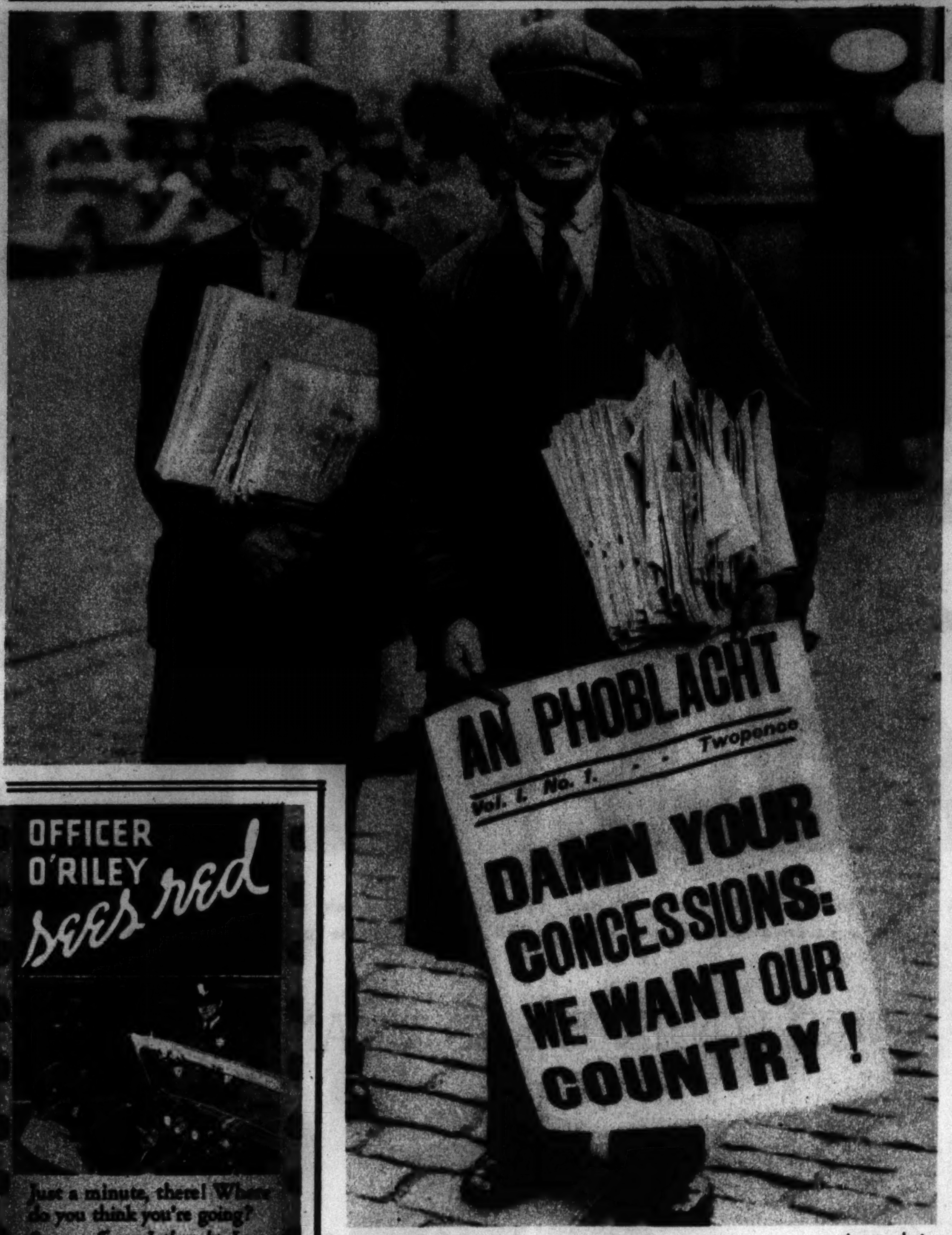

Acme photo

REPUBLICANISM IN DUBLIN—A vendor of "An Phoblacht" (The Republic) displays an anti-British poster.

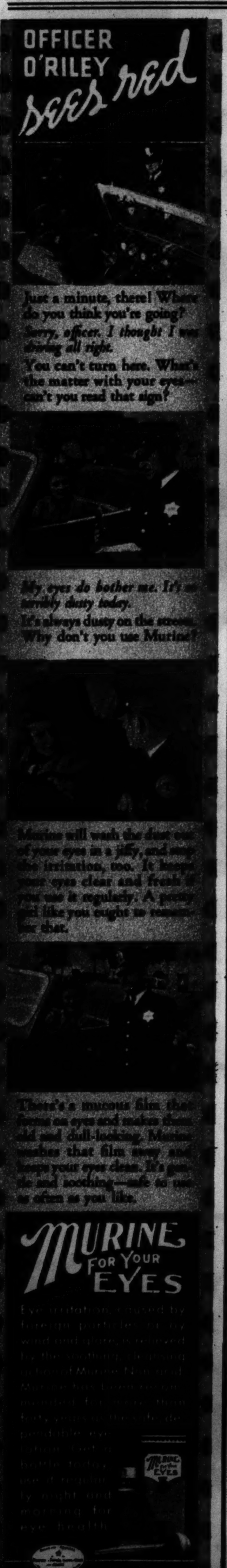

Aerial Dance

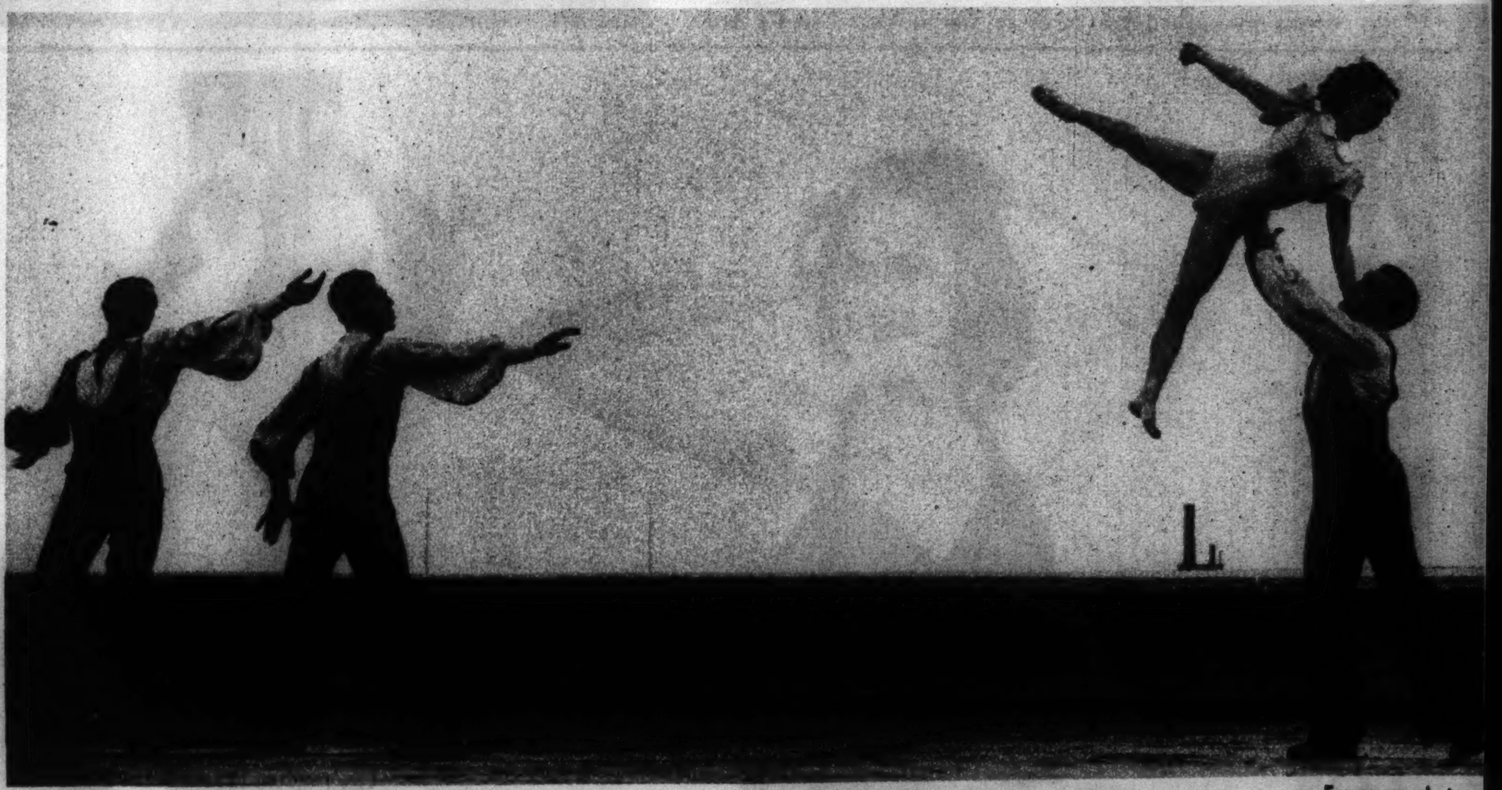

European photos

DAZZLING ACTION marks rehersal of a troupe of adagio dancers on a Paris rooftop.

Husband Settles Wife's

SITDOWN STRIKE

against furnace tending

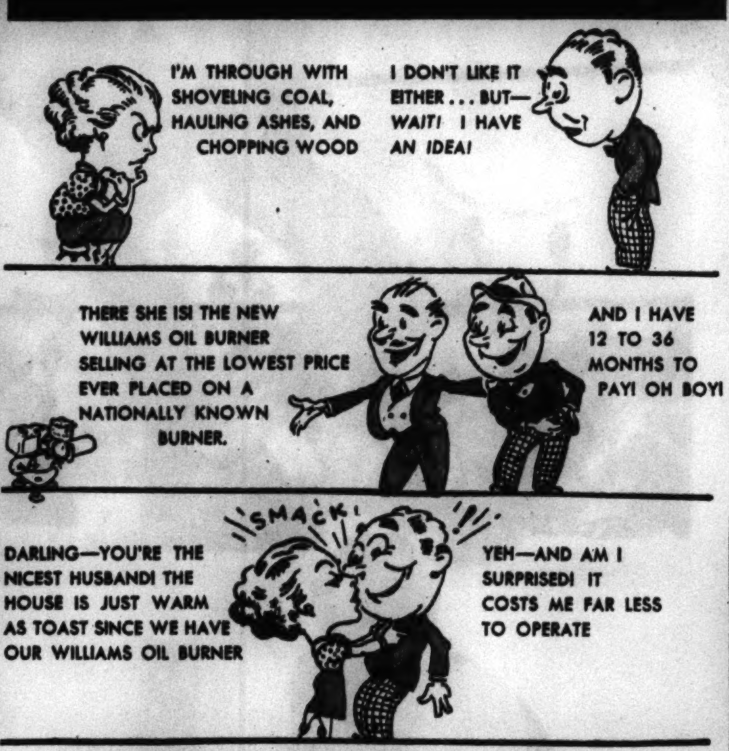

Saves His Happy Home by Buying

WILLIAMS OIL BURNER

selling at the lowest price ever placed on a nationally known oil burner

FEATURES

- ★ Fully Automatic
- ★ High Pressure continuous spark—no radio interference
- ★ 1/10 h.p. motor—very low current consumption
- ★ Two-stage pump with automatic safety shut-off—uniform pressure—constant flame
- ★ Exclusive anti-carbon nozzle
- ★ Burns low cost No. 3 fuel oil
- ★ Silent as a whisper
- ★ Williams engineered throughout
- ★ Easy payments—12 to 36 months to pay

Thousands of husbands throughout America are saving themselves and their wives hundreds of hours of toil yearly by buying the sensational new Williams Oil Burner which costs far less than any other nationally known oil burner.

Although amazingly low priced, engineers agree it is the peer of any high pressure burner in the world, regardless of price. Check its features. And, remember—it is an Oil-O-Matic Product, the creation of the world's finest heating engineers.

So see this great new Williams Oil Burner! It will give you the heating comfort you want—at a price you can afford.

WILLIAMS OIL-O-MATIC HEATING CORP.

641 North Michigan Avenue

Or see your Local Authorized Oil-O-Matic Dealer

WILLIAMS OIL-O-MATIC HEATING

YOU NEED NEVER HAVE CORNS AGAIN!

New Triple-Action Method Instantly relieves pain—Safely Removes Corns—Prevents Them Coming Back!

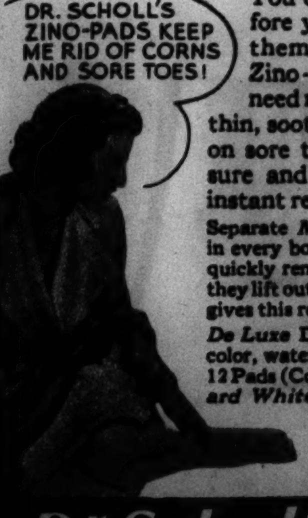

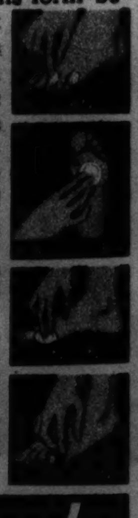

You don't have to wait till corns form before you can do anything about them. Now, with Dr. Scholl's Zino-pads always handy, you need never have corns. Put these thin, soothing, medically safe pads on sore toes caused by shoe pressure and friction, and you'll have instant relief and keep free of corns!

Separate *Medicated Disks* are included in every box of Dr. Scholl's Zino-pads for quickly removing corns or callouses. Soon they lift out, easily, safely. No other method gives this remarkable triple-action.

De Luxe Dr. Scholl's Zino-pads are flesh color, water-proof. Don't come off in bath. 12 Pads (Corn Size) and Disks, 35¢. *Standard White* Dr. Scholl's Zino-pads, 25¢ box. Sizes for Corns, Bunions, Callouses, Soft Corns between toes. Get a box today at your drug, shoe or dept. store.

Dr Scholl's Zino-pads

Acme photo

ABYSSINIAN KITTENS fill the cup they captured in a Croydon, England, show.

The South Seas in Movies

AS A POLYNESIAN MAID, Dorothy Lamour plays the lead in a new movie of the South Seas, "The Hurricane."

TAHITIAN AND MEXICAN are two beauties of the production, Reri (left) and Movita Castenada.

AN ISLAND QUEEN (Dorothy Lamour) is decorated with leis by a Hawaiian girl, Mamo Clark. On Page 2 of the Graphic section of this issue appears a story describing the remarkable set built for the photoplay.

Grace Moore, top ranking photographer's model, chooses Sacony, top ranking Sun and Surf Fashions. Her quilted cotton dressmaker suit with a metal clip is typically—and "Very Exclusively Yours"—Sacony . . . a magnificent style made to look well, fit well and wear well. $12.95.

Sports Section, Middle Wabash, Sixth Floor,
Also Evanston and Oak Park

MARSHALL FIELD & COMPANY

FEMININE HYGIENE MADE EASY

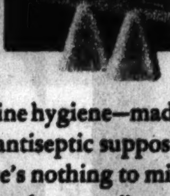

THEY CONTAIN PARAHYDRECIN!

The antiseptic used in Norforms is *anhydro para hydroxy mercuri meta cresol*—called "*parahydrecin*" for short. Millions know how soothing it is to delicate tissues; and how dependably antiseptic under the conditions of use. Norforms have no tell-tale medicated odor—are deodorizing in effect.

NORFORMS have revolutionized feminine hygiene—made it simple, convenient, *easy!* These antiseptic suppositories are completely ready for use. There's nothing to mix or to measure. You don't have to worry about an "overdose" or "burn." No apparatus is needed to apply Norforms. They are the dainty, modern way to inner cleanliness.

Norforms melt at internal body temperature, releasing a concentrated yet non-irritating antiseptic film that remains in prolonged and effective contact. This antiseptic—*Parahydrecin*—is found in no other product for feminine hygiene. Norforms are positively antiseptic and non-irritating.

MILLIONS USED EVERY YEAR

Send for the new Norforms booklet, *"Feminine Hygiene Made Easy."* Or, buy a box of Norforms at your druggist's today. 12 in a package, complete with leaflet of instructions. The Norwich Pharmacal Company, Norwich, New York, *makers of Unguentine.*

NORFORMS

Known to Physicians as "Vagiforms" © N. P. C. 1937

Pabst is every man's congenial companion. Millions the country over who want cool, sparkling refreshment have learned to depend on Pabst—the beer brimming over with purity, wholesomeness and fine flavor. For ninety-three summers Pabst has been the cooling, pleasant oasis in the daily lives of millions. Include Pabst with your meals—with your pleasures—with your work . . . you will always enjoy its fine companionship.

© 1937, Premier-Pabst Sales Co., Chicago

The Quintuplets: Little Mothers

Cecile Yvonne Emilie Marie Annette

World copyright, 1937, NEA Service, Inc.

A SPILL stirs no excitement as the Dionne quintuplets prepare their dolls for an outing at the Callander, Ontario, nursery.

ANNETTE arranges a blanket solicitously.

Marie Emilie Yvonne Annette Cecile

THEY MAKE THE CARRIAGES READY for their charges.

Yvonne Annette Marie

THERE'S NO SYSTEM TO THIS.

Cecile Marie Emilie

YVONNE tries to pack her teddy bear in with a doll. Atop the toy shelves, Annette.

CECILE bundles up her doll enthusiastically, if not expertly.

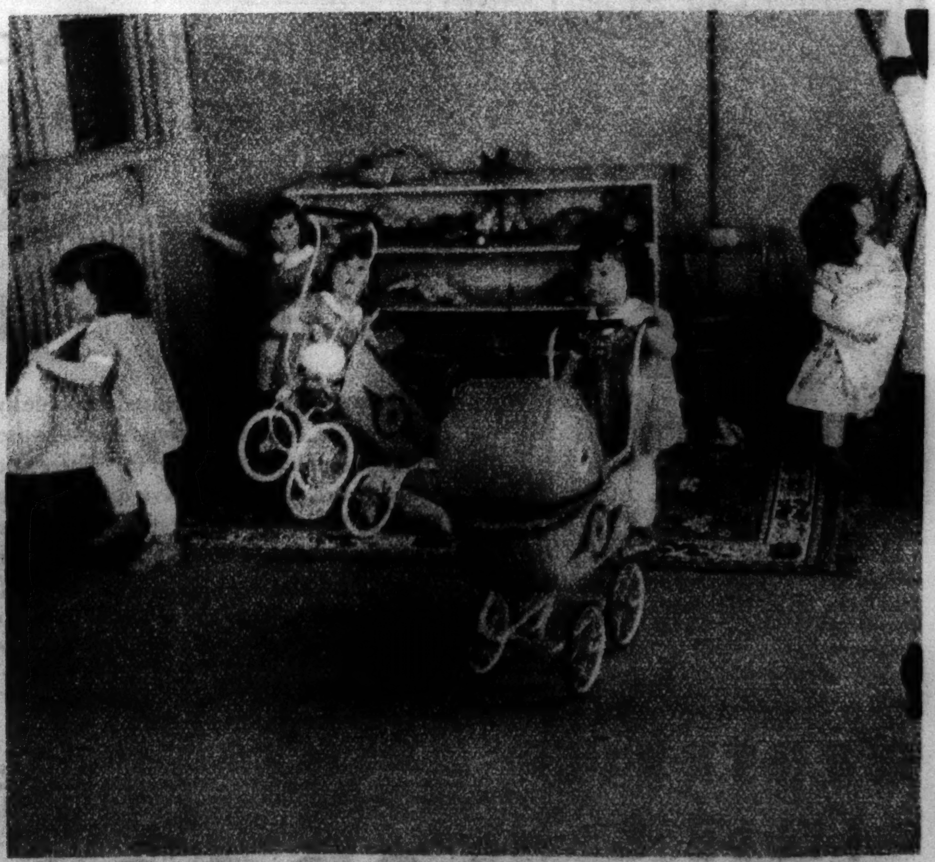

Cecile Yvonne Emilie Annette Marie

NOW they're right back where they started, to all appearances; but the expedition will be under way soon.

Latvia Celebrates the Solstice

Photos from Donald Day, Chicago Tribune Press Service

MIDSUMMER NIGHT SILHOUETTE IN LATVIA—The summer solstice, occurring tomorrow, is observed by Latvians with one of the year's biggest festivals. The sun is below the horizon for only two hours, and young and old celebrate throughout the night.

ON A LATVIAN SHORE.

ON "MIDSUMMER DAY" Latvian girls gather kalmus rushes and put them beneath the mattresses to keep away fleas.

LATVIA'S TWO BEST CROPS.

OXYGEN SKIN-BATH WAY TO *Beauty*

At last a simple way to correct skin faults and refine the texture of the skin! A new cream—there is no other quite like it—bathes the skin with OXYGEN and cleanses the pores *beneath* as well as on the surface. The Oxygen works down into the pores, forces out any dirt and grime, and removes unseen pore wastes—the cause of blackheads.

Then the pores, Oxygen-Cleansed, can close, and the skin becomes fresh and clear, soft and smooth. Refreshing to use, DIOXOGEN CREAM benefits any type of skin. At all drug and dept. stores.

Correct BLACKHEADS COARSE PORES SUPERFICIAL WRINKLES ROUGH SKIN WHITEHEADS

EXCELLENT FOR SUNBURN TOO

DIOXOGEN CREAM

SEE

The Car that Stands Up Best— PLYMOUTH leads in stamina...and its new features CREATE A NEW IDEA of Riding Comfort...Safety... Performance! SEE—DRIVE this new Plymouth!

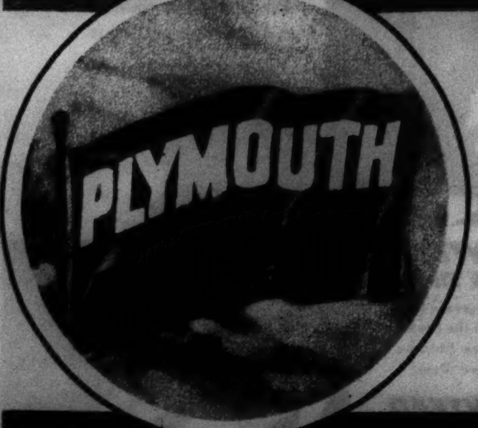

TAKE ten minutes...today...and look over the big, new Plymouth!

SEE the extra inches of leg room and shoulder room...deep-cushioned, "chair-height" seats.

SEE how *live rubber* body mountings stop rumble, drumming...just as Floating Power engine mountings check motor vibration.

SEE its beautiful, big, *all-steel* body...test the smooth, *double-acting* hydraulic brakes.

TAKE it out on the road. See how it rides and handles. Check the famed economy that brings owners' reports of 18 to 24 miles per gallon.

YOU are buying the car...get the *most* for your money. SEE THIS PLYMOUTH—it's "the car that stands up best!" PLYMOUTH DIVISION OF CHRYSLER CORPORATION, Detroit, Michigan.

PRICED WITH THE LOWEST—Commercial Credit Company offers exceptionally low terms—through Chrysler, DeSoto and Dodge dealers.

TUNE IN MAJOR BOWES' AMATEUR HOUR—Columbia network, Thursdays, 9 to 10 p.m., E.D.S.T.

FIRST WITH A NEW SAFETY INTERIOR

Knobs on instrument panel are recessed...every detail designed to prevent mishaps.

FIRST WITH GENUINE HYDRAULIC BRAKES

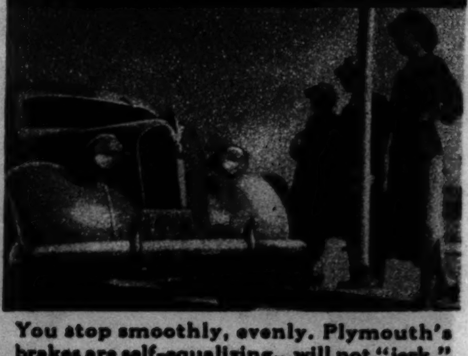

You stop smoothly, evenly. Plymouth's brakes are self-equalizing...will not "jerk."

MOST SOUND-PROOFED LOW-PRICED CAR

Insulated like a radio studio with five materials. Ride silently, rested, relaxed.

NEW AIRLINER-TYPE SHOCK-ABSORBERS

Like those on giant airplanes...these new shock-absorbers stifle jolts and bounces.

PLYMOUTH BUILDS GREAT CARS

From Tribune Readers

Acme photo

SAFETY PARACHUTING is sport for children of Red Russia. This tower, about fourteen feet high, provides take-off facilities in a Moscow park.

Indecision

Tentative Choice

Photos from Mrs. G. F. Garland, Antioch, Ill.

Final Decision

A YOUNG MISS CHOOSES HER SUNDAY DRESS—Sue Garland is given the run of her clothes rack, with results pictured.

THE TROUT FISHERMAN BRINGS IN A COLORADO CATCH.

Photo from R. Colburn, 2127 West 108th place

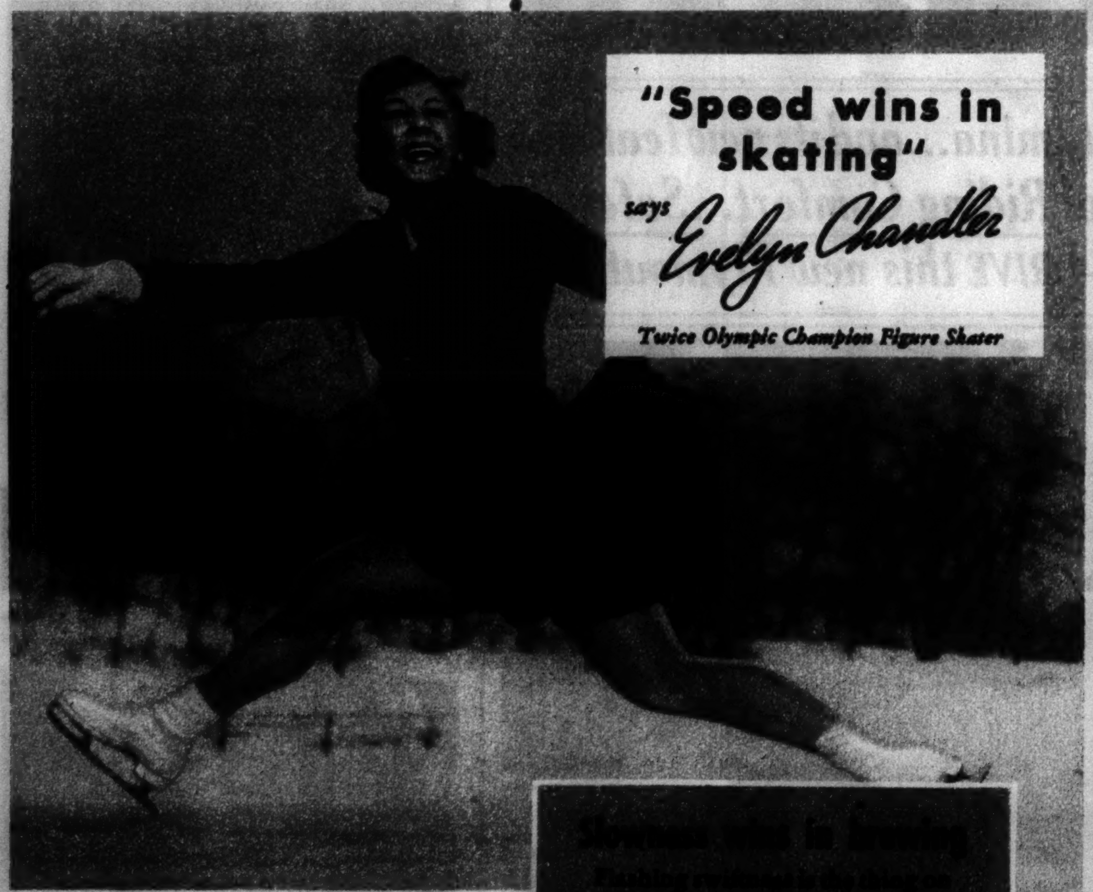

TUNE IN the Atlas Prager Sports Review with Pat Flanagan, WBBM, every Tuesday, Thursday, and Saturday, 6:15 P. M. (C. D. S. T.), 5:15 P. M. (C. S. T.)

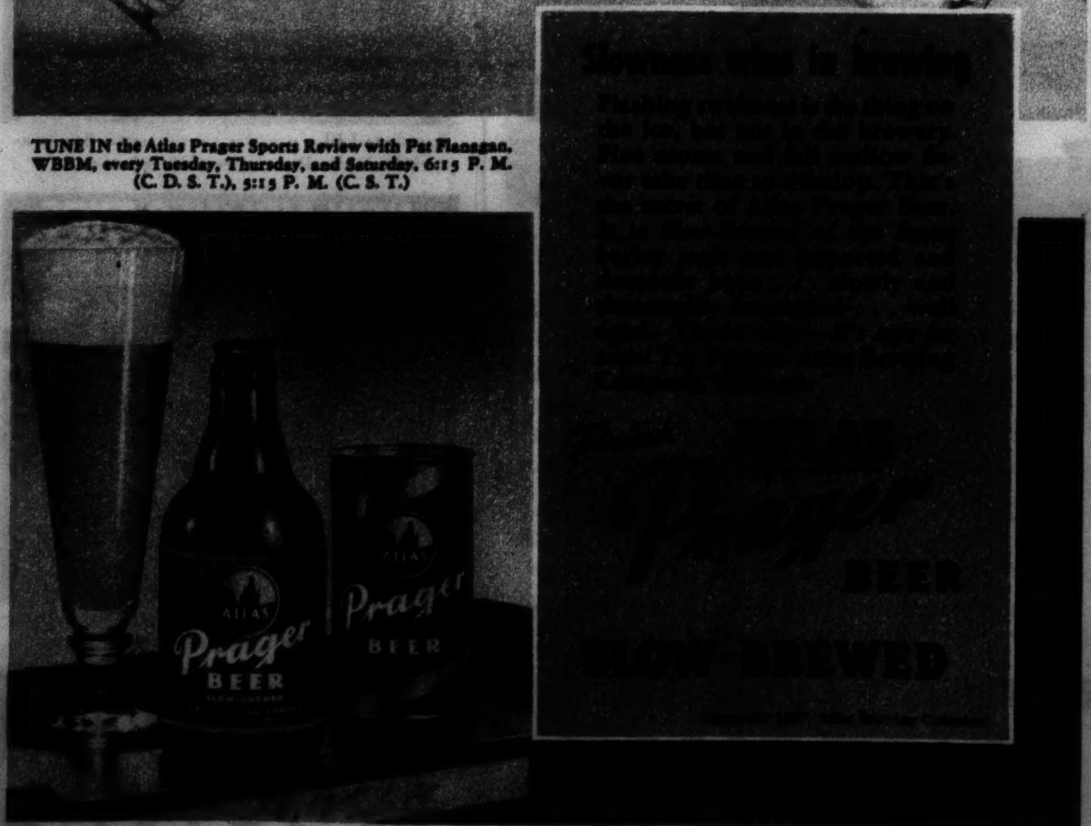

ON TAP . . . IN BOTTLES (12-OUNCE, 32-OUNCE, ½-GALLON) . . . IN *KEGLINED** CANS *Trade-mark American Can Co.

INSIST ON NEW *Shinola White*

THE 3-WAY GUARANTEED CLEANER

(READ DOUBLE-MONEY-BACK OFFER)

1. GUARANTEED NOT TO RUB OFF

This is the famous guarantee that made New Shinola the sensation of the white cleaner field! No ifs, ands or buts! Shinola *guarantees* its amazing new formula against rub-off! Ask for New Shinola and insist on getting it.

2. GUARANTEED TO REMOVE STAINS

Grass stains, oil and grease stains, dirt stains, that spoil the neatness of white shoes . . . New Shinola is guaranteed to remove them.

3. GUARANTEED TO WHITEN QUICKLY

See your white shoes restored to that smart, just-out-of-the-box newness! New Shinola is guaranteed to whiten shoes quickly!

READ DOUBLE-MONEY-BACK OFFER: Simply apply New Shinola according to directions on the carton. New Shinola is *guaranteed:* (1) Not to rub off, (2) To remove stains, (3) To whiten quickly. In short, New Shinola *must* delight you in every way. If for any reason you are dissatisfied, return the remainder of the bottle with your name and address to Shinola, 88 Lexington Ave., New York City. We will refund you double the purchase price you paid.

BOTTLES OR TUBES

10c and 25c

Wherever white cleaners are sold

FOR GUARANTEED WHITE SHOE SMARTNESS . . INSIST ON NEW SHINOLA

Vanity and Humility

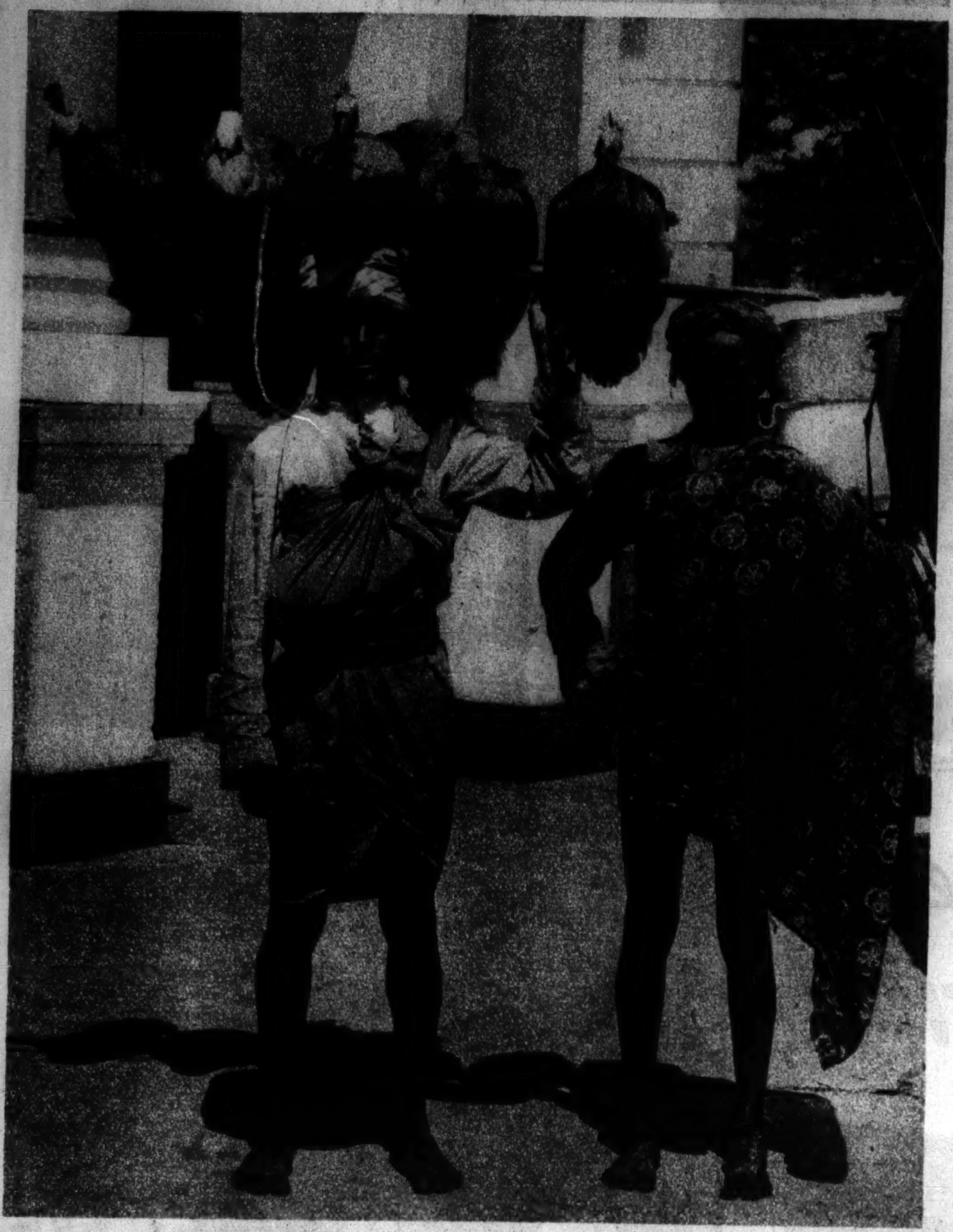

Ewing Galloway photo

THE PEACOCK PEDDLER of India hoods the eyes of his fowl so they will not flutter from their perches.

INDIANS OF THE HILLS pay homage to visiting motorists. European photo

ANOTHER CHANCE TO WIN
BIG CASH PRIZE
IN NEW OXOL CONTEST

FIND 10 MISTAKES IN THIS PICTURE

THEN FINISH THIS RHYME

On a picnic never fret
Just how many stains you get
Washing clothes will cause no pain

THIS IS MY RHYME________________________"

NAME________________________ 4

ADDRESS______________ CITY & STATE______________

READ how easily you can win one of the one hundred and three cash prizes! Simply put an X mark alongside each of the ten mistakes. Then write a last line to the rhyme. (The line must end with a word that rhymes with "pain.") Enclose this advertisement along with a label taken from a bottle of Oxol. All grocers sell the pint size bottle of Oxol for only 15c. To the one hundred and three persons sending in the best rhymes, cash prizes will be awarded as shown below. In the event of a tie, each tying contestant will receive a duplicate cash award. The decision of the judges is final. All entries become the property of the J. L. Prescott Company. Contest ends June 30, 1937. All entries must be postmarked before midnight of that date. Send your entry with the Oxol label to Oxol Rhyme Contest, J. L. Prescott Co., Passaic, N. J. Dept. 4.

Read how Oxol works wonders

Oxol added to soap and water removes stains, bleaches all white cotton and linen goods snowy white. Cleans, deodorizes and disinfects refrigerator, toilet bowl, bathtub, and sink. Read the many uses on the bottle. Get Oxol from your grocer.

LIST OF CASH PRIZES

First prize . . .	$200.00
Second prize . . .	50.00
Third prize . . .	25.00
100 prizes of . . .	5.00 each

84 out of every 100 women, who compare Wonder Bread with other breads in the famous 1-2-3 store test, agree: WONDER BREAD IS BEST

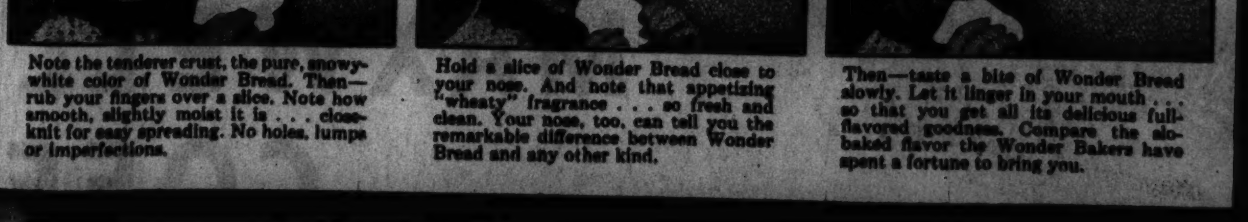

Note the tenderer crust, the pure, snowy-white color of Wonder Bread. Then—rub your fingers over a slice. Note how smooth, slightly moist it is . . . close-knit for easy spreading. No holes, lumps or imperfections.

Hold a slice of Wonder Bread close to your nose. And note that appetizing "wheaty" fragrance . . . so fresh and clean. Your nose, too, can tell you the remarkable difference between Wonder Bread and any other kind.

Then—taste a bite of Wonder Bread slowly. Let it linger in your mouth . . . so that you get all its delicious full-flavored goodness. Compare the slo-baked flavor the Wonder Bakers have spent a fortune to bring you.

JAPANESE TRANSPORT DISPLAYS VARIETY

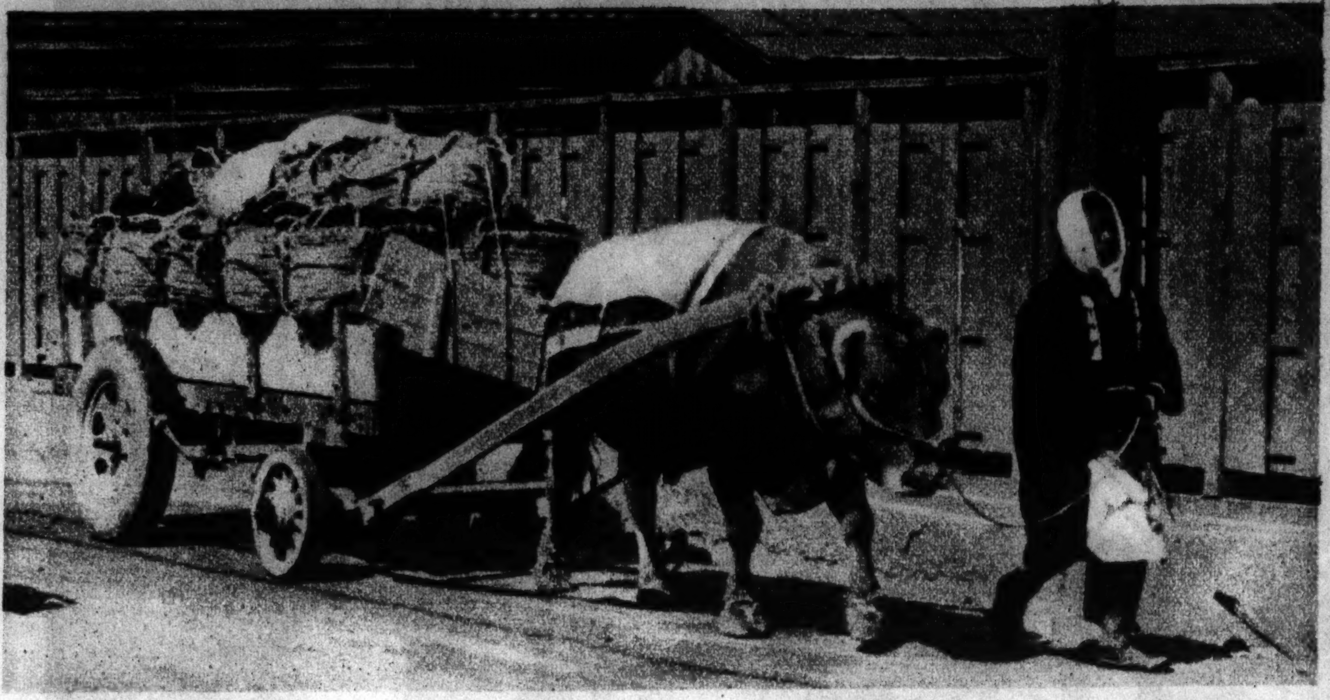

Photos from Kimpei Sheba, Chicago Tribune Press Service

THE BULLOCK, still a beast of burden in Japan, draws a cart which displays two American truck tires.

ON THE ISLAND OF OSHIMA, Japanese women carry burdens on their heads.

A WINE DEALER transports his own wares.

AUXILIARY POWER for a dogcart is furnished by man and wife.

A tip from the tops... here's

FRIENDLY STIMULATION

TWINKLE, TWINKLE, LITTLE STAR! MITZI MAYFAIR, petite, vivacious dancer and singer in "The Show Is On" exclaims, "It's really marvelous the way a cup of Maxwell House refreshes you. It certainly helps me over the tough spots!"

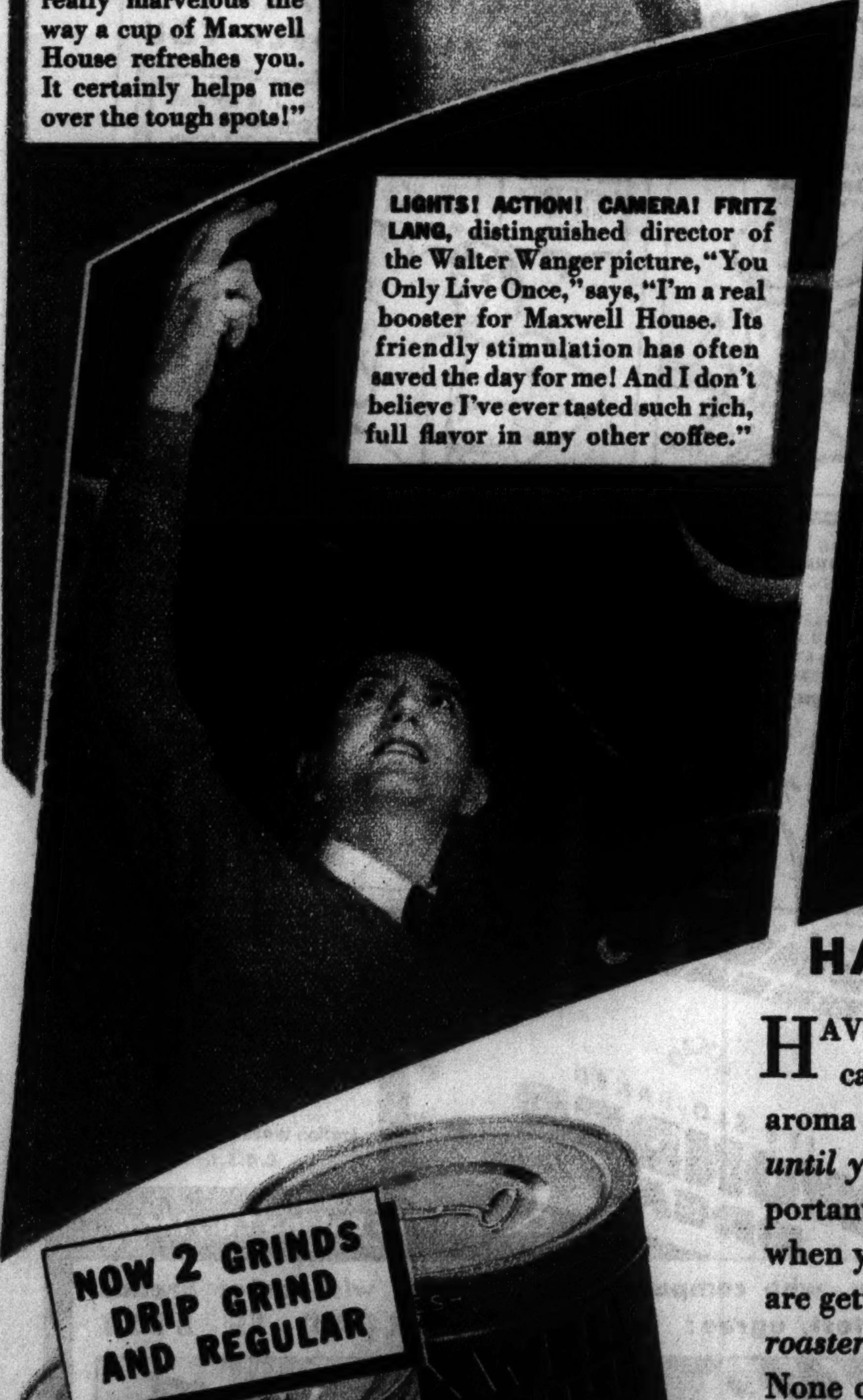

LIGHTS! ACTION! CAMERA! FRITZ LANG, distinguished director of the Walter Wanger picture, "You Only Live Once," says, "I'm a real booster for Maxwell House. Its friendly stimulation has often saved the day for me! And I don't believe I've ever tasted such rich, full flavor in any other coffee."

HELLO, AGAIN! JACK BENNY, star of Jell-O radio show and Paramount Pictures, enjoys a cup of his favorite coffee with MGM's Una Merkel. "You bet it's my favorite coffee!" says Jack. "That goes for me, too!" adds Una. "It's the 'tops' in flavor, all right. And Maxwell House is the only coffee I'm sure is always really and truly roaster-fresh!"

HAVE YOU EVER NOTICED THIS?

HAVE you ever noticed that you can *never* smell the fragrant aroma of Maxwell House Coffee—*until you open the can?* How important this is! For it means that when you buy Maxwell House you are getting *every bit* of its original *roaster-fresh* flavor and goodness. None of it has been lost. It is all *kept* for you—sealed by the famous Vita-Fresh packing process, in the super-vacuum can you open with a key. That is why Maxwell House always gives you *full value* for your money—*full value* in flavor, freshness and in rich, coffee goodness!

TUNE IN! Maxwell House Show Boat every Thursday night, N B C coast-to-coast network. Copyright, General Foods Corp., 1937

NOW 2 GRINDS DRIP GRIND AND REGULAR

MAXWELL HOUSE COFFEE

GOOD TO THE LAST DROP